Emerald Office Area Rezoning (Case #10-073Z) Proposed Zoning

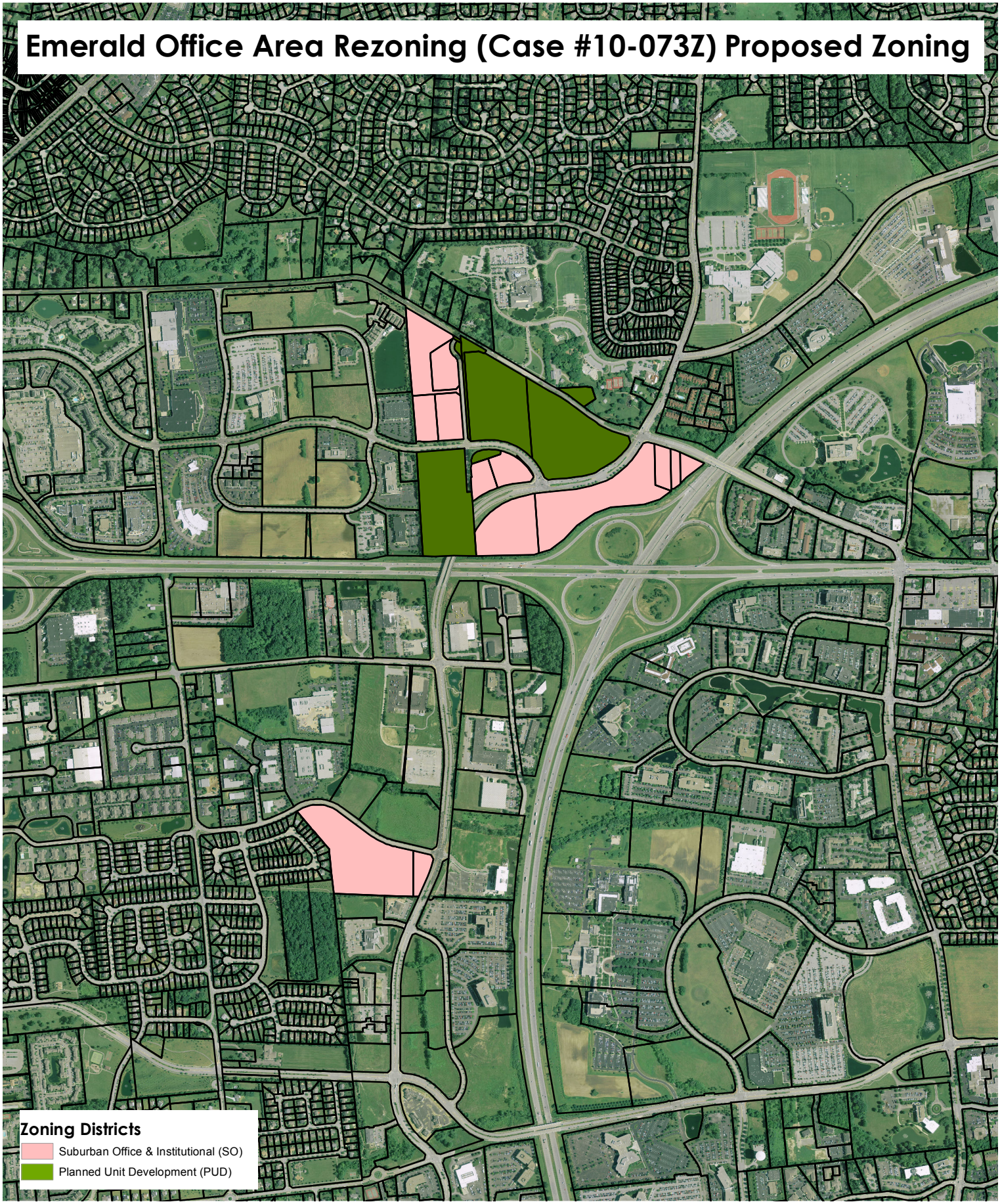

City of Dublin
Land Use and
Long Range Planning

10-073Z
Zoning Map Amendment
COIC Emerald Office Area Rezoning
Proposed Zoning

N

0 500 1,000 2,000 Feet