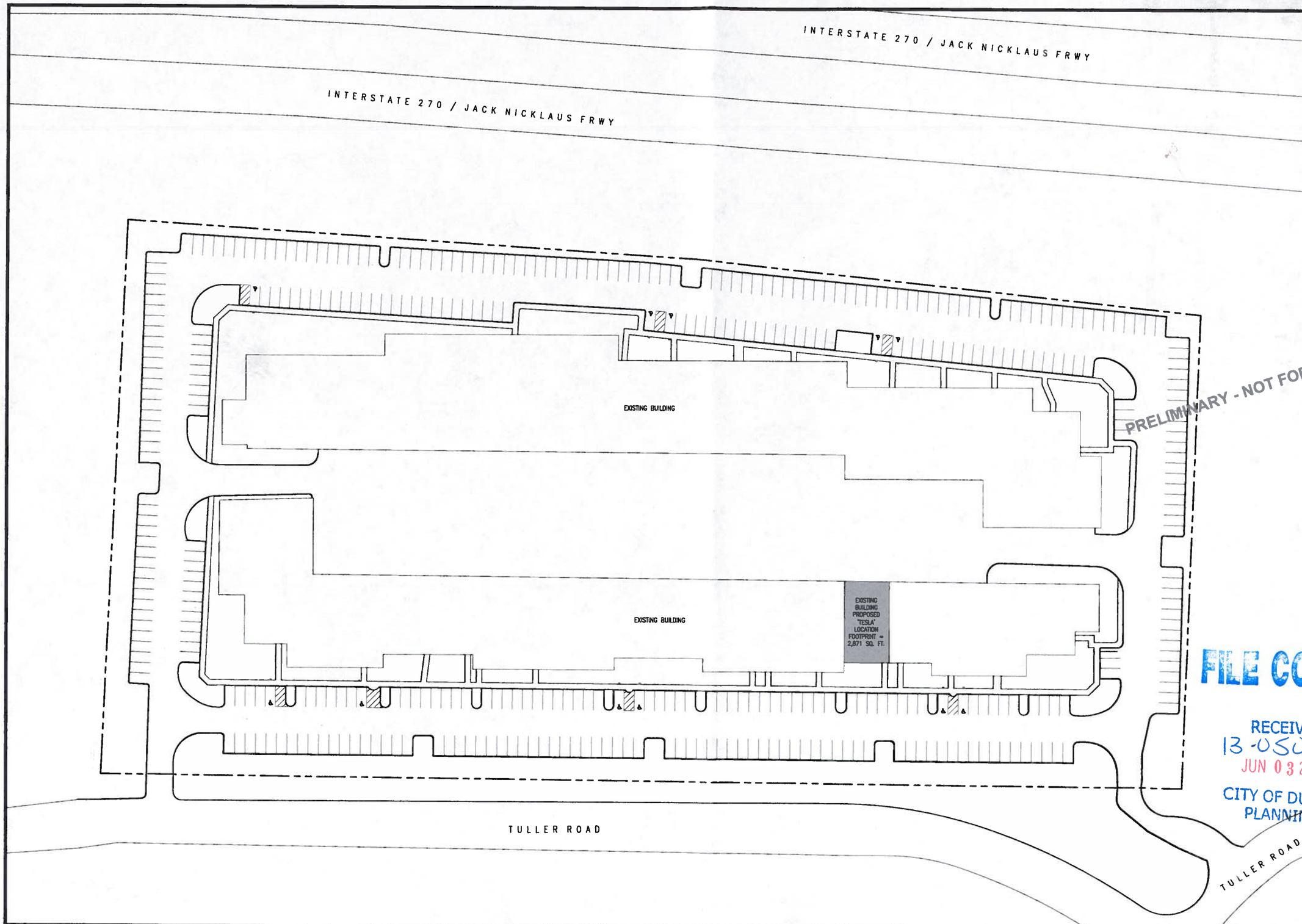

PRELIMINARY - NOT FOR CONSTRUCTION

FILE COPY

RECEIVED
13-050cu
JUN 03 2013
CITY OF DUBLIN
PLANNING

AREA SITE PLAN

1" = 40'-0"

1

TESLA

TESLA MOTORS
3500 DEER CREEK ROAD
PALO ALTO, CA 94304

MARK FINNEMANN
ARCHITECT
2145 Ford Parkway, Suite 301 Saint Paul, Minnesota 55116 651.690.5525 Fax 690.5545

CHECKED BY: DRM/MCF

DRAWN BY: ALO

PROJECT INFORMATION:
TESLA
COLUMBUS • SERVICE
SPECTRUM COMMERCE CENTER II
4140-4150 TULLER ROAD, SUITE 110
DUBLIN, OH 43017

A/E PROJECT NO: 12084

ISSUE:	DATE
SPECIAL PERMIT PRELIMINARY	10.04.2012

I hereby certify that this plan, specification, or report was prepared by me or under my direct supervision and that I am a duly Licensed Architect in the state of OH

MARK C. FINNEMANN
Typed Name

7805
Registration Number

10.04.2012
Date

SITE PLAN

SHEET NUMBER:
PR0.1

COLUMBUS • SERVICE

SPECTRUM COMMERCE CENTER II
4140-4150 TULLER ROAD, SUITE 110
DUBLIN, OH 43017

OWNER/TENANT: TESLA MOTORS
3500 DEER CREEK ROAD
PALO ALTO, CA 94304
TEL: W: (650) 681-5218 FAX: (650) 881-5200
TEL: C: (650) 773-5071
CONTACT: MATTHEW MEFFORD
EMAIL: mmefford@teslamotors.com

ARCHITECT: FINN DANIELS ARCHITECTS
2145 FORD PARKWAY, SUITE 301
ST. PAUL, MN 55116
TEL: (651) 690-5525 FAX: (651) 690-5545
CONTACT: DREW MAGNUSON
EMAIL: drew@finn-daniels.com

PROJECT TEAM

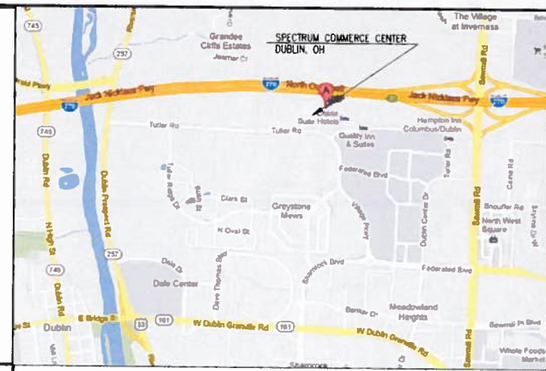

VICINITY MAP

DEVELOPMENT KEY PLAN

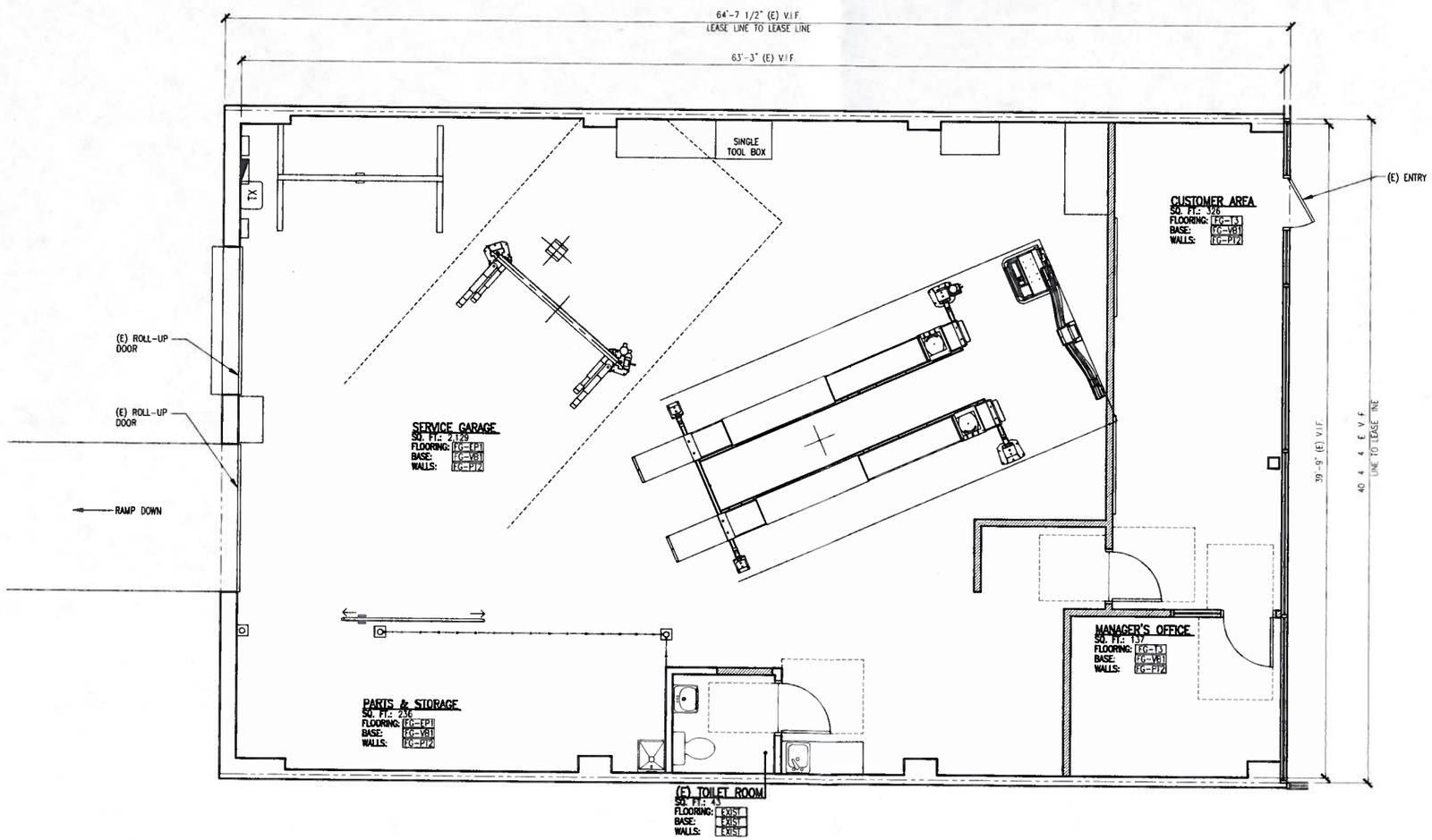

PRELIMINARY - NOT FOR CONSTRUCTION

PRELIMINARY FLOOR PLAN

1/4"=1'-0"

1

TESLA

TESLA MOTORS
3500 DEER CREEK ROAD
PALO ALTO, CA 94304

MARK FINNEMANN
ARCHITECT
2145 Ford Parkway, Suite 301
Saint Paul, Minnesota 55116
651.690.5525 Fax 690.5545

PROJECT INFORMATION:
TESLA
COLUMBUS • SERVICE
SPECTRUM COMMERCE CENTER II
4140-4150 TULLER ROAD, SUITE 110
DUBLIN, OH 43017

DRAWN BY: ALO
CHECKED BY: DRM/MCF

A/E PROJECT NO: 12084

ISSUE:	DATE
SPECIAL PERMIT PRELIMINARY	10.04.2012

I hereby certify that this plan, specification, or report was prepared by me or under my direct supervision and that I am a duly Licensed Architect in the state of OH
MARK E. FINNEMANN
Typed Name
7598 — Registration Number
10.04.2012 — Date

PRELIMINARY COVER SHEET & FLOORPLAN

SHEET NUMBER:
PR0.0

FRONT ELEVATION (no change)

PROPOSED ELEVATION

- Existing business park exterior to remain the same at front and rear elevations. No changes to architecture, finishes or colors.
- Approved signage to be only exterior update. Signage will be created in-line with existing tenant signage and approved by LL and City, if necessary

REAR ELEVATION (no change)

ADJACENT ELEVATIONS