Christoff

THOMAS BEERY ARCHITECTS, INC.
1890 NORTHWEST BLVD • SUITE 310 • COLUMBUS, OHIO 43212
614.569.2844 • FAX 614.569.2845

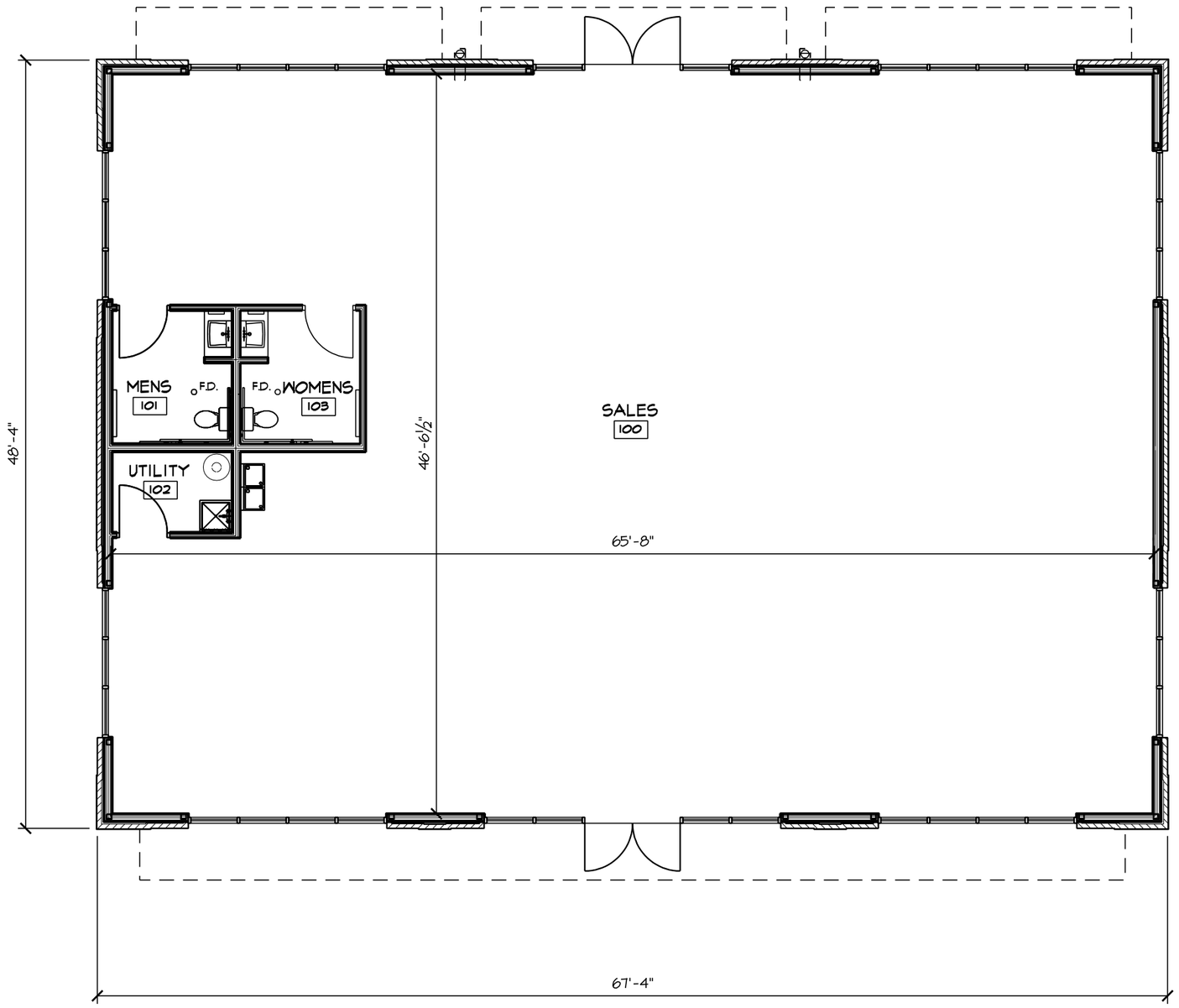

BUILDING PLAN - SINGLE TENANT

SCALE: 1/8" = 1'-0"

6465 SAWMILL RD
DUBLIN, OHIO

INDIVIDUAL BUILDING TYPE REQUIREMENT TABLE - #155.062
PERMITTED BUILDING TYPES - COMMERCIAL CENTER -
SAWMILL CENTER NEIGHBORHOOD

NORTH

FLOOR PLAN
OCTOBER 31, 2013

A-1

...\ZONING 2\ZA1 PLAN1TEN.dgn 31/10/2013 07:59:47

Christoff

THOMAS BEERY ARCHITECTS, INC.
1890 NORTHWEST BLVD • SUITE 310 • COLUMBUS, OHIO 43212
614.569.2844 • FAX 614.569.2845

EAST ELEVATION - SINGLE TENANT

SCALE: 1/8" = 1'-0"

STR-1 = 30% MTL-2 = 5% BRK-1 = 65%

EXTERIOR MATERIAL FINISH KEY

MARK	MANUFACTURER	DESCRIPTION	REMARKS
STR-1	KAWNEER COMPANY INC.	PREFINISHED ALUM. STOREFRONT SYS.- TRIFAB VG. #451T - BLACK ANODIZED FINISH	THERMALLY BROKEN INSULATED SYS. W/ CLEAR 1" GLAZING W/ ANODIZED FIN.
BRK-1	---	MANGANESE IRONSPOT FACE BRICK UNITS	RUNNING BOND & SOLDIER COURSING BRICK
CP-1	DURO-LAST INC.	PREFINISHED METAL DRIP EDGE W/ DRIP (18-22 GA)-"MATTE BLACK"	CONTINUOUS (2) PIECE COMPRESSION METAL EDGING
TRM-1	JAMES HARDIE HARDIE TRIM BRDS.	PREFINISHED EXTERIOR GRADE BOARDS -NT3 SMOOTH FINISH	PRIME & PAINT
MTL-1	---	PREFINISHED (22GA) METAL SCUPPER BOX, DOWN SPOUT LEADER, DECORATIVE ANCHOR STRAPS- "MATTE BLACK"	METAL FINISH/COLOR TO MATCH METAL COPING
EIFS-1	DRYVIT SYS. INC.	OUTSULATION PLUS MD - MOISTURE DRAINAGE SYS. - "BLACK"	SMOOTH FINISH BACKDROP FOR SIGNAGE
WD-1	---	CEDAR WOOD FRAMING & TRIM	PRIME & PAINT
PT-1	SHERWIN WILLIAMS	#SW7020 - "BLACK FOX"	2 COATS PRIMER & PAINT (MIN.)
MTL-2	---	PREFINISHED METAL CANOPY	METAL FINISH COLOR TO MATCH DRIP EDGE
LT-1	---	DECORATIVE LIGHT FIXTURE	---

OVERALL BUILDING MATERIAL PERCENTAGES -

STR-1 = 24% MTL-2 = 3% MTL-1 = .5% BRK-1 = 72.5%

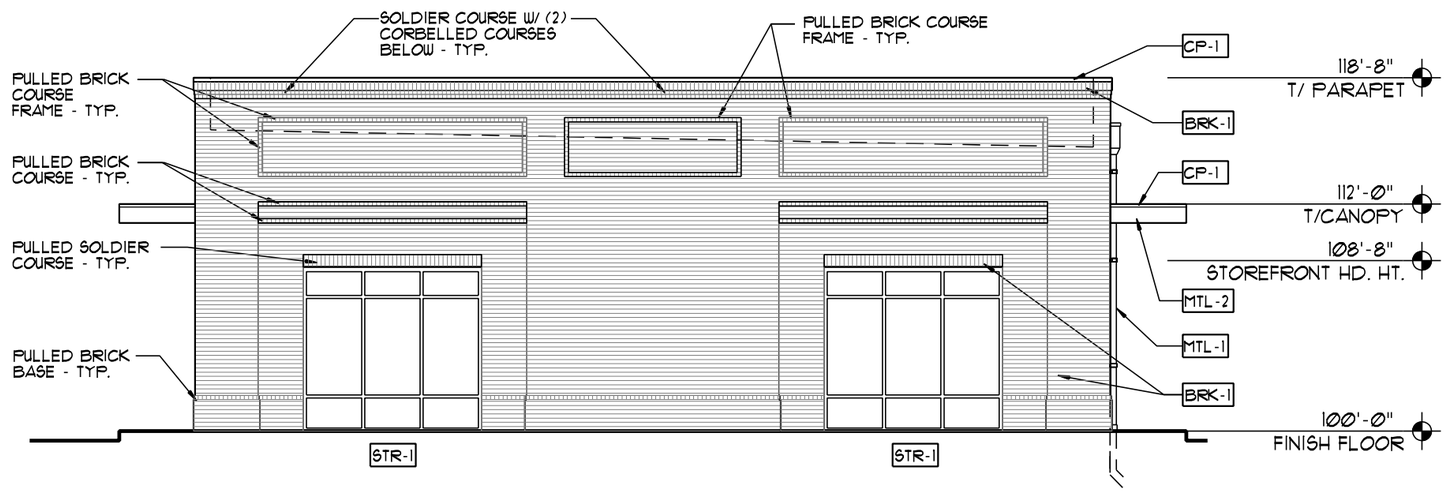

NORTH ELEVATION - SINGLE TENANT

SCALE: 1/8" = 1'-0"

STR-1 = 18% BRK-1 = 82%

6465 SAWMILL RD
DUBLIN, OHIO

A-2A EXTERIOR ELEVATIONS
OCTOBER 31, 2013

Christoff

THOMAS BEERY ARCHITECTS, INC.
1890 NORTHWEST BLVD • SUITE 310 • COLUMBUS, OHIO 43212
614.569.2844 • FAX 614.569.2845

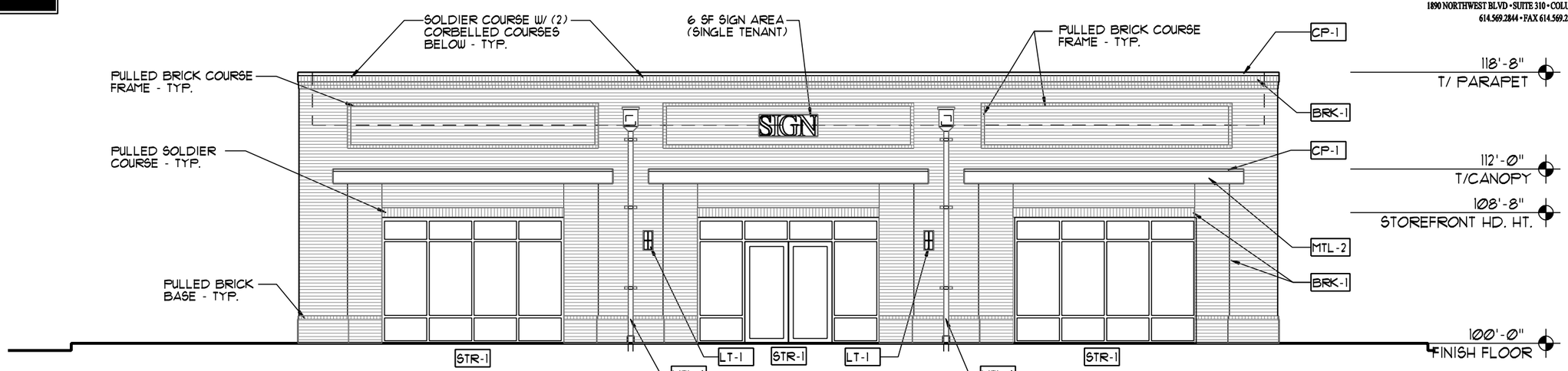

WEST ELEVATION - SINGLE TENANT

STR-1 = 26% MTL-2 = 4% MTL-1 = 1% BRK-1 = 69%

EXTERIOR MATERIAL FINISH KEY

MARK	MANUFACTURER	DESCRIPTION	REMARKS
STR-1	KAWNEER COMPANY INC.	PREFINISHED ALUM. STOREFRONT SYS.- TRIFAB VG. #451T - BLACK ANODIZED FINISH	THERMALLY BROKEN INSULATED SYS. W/ CLEAR 1" GLAZING W/ ANODIZED FIN.
BRK-1	---	MANGANESE IRONSPOT FACE BRICK UNITS	RUNNING BOND & SOLDIER COURSING BRICK
CP-1	DURO-LAST INC.	PREFINISHED METAL DRIP EDGE W/ DRIP (18-22 GA)-"MATTE BLACK"	CONTINUOUS (2) PIECE COMPRESSION METAL EDGING
TRM-1	JAMES HARDIE HARDIE TRIM BRDS.	PREFINISHED EXTERIOR GRADE BOARDS -NT3 SMOOTH FINISH	PRIME & PAINT
MTL-1	---	PREFINISHED (22GA) METAL SCUPPER BOX, DOWN SPOUT LEADER, DECORATIVE ANCHOR STRAPS- "MATTE BLACK"	METAL FINISH/COLOR TO MATCH METAL COPING
EIFS-1	DRYVIT SYS. INC.	OUTSULATION PLUS MD - MOISTURE DRAINAGE SYS. - "BLACK"	SMOOTH FINISH BACKDROP FOR SIGNAGE
WD-1	---	CEDAR WOOD FRAMING & TRIM	PRIME & PAINT
PT-1	SHERWIN WILLIAMS	#SW7020 - "BLACK FOX"	2 COATS PRIMER & PAINT (MIN.)
MTL-2	---	PREFINISHED METAL CANOPY	METAL FINISH COLOR TO MATCH DRIP EDGE
LT-1	---	DECORATIVE LIGHT FIXTURE	---

OVERALL BUILDING MATERIAL PERCENTAGES -

STR-1 = 24% MTL-2 = 3% MTL-1 = .5% BRK-1 = 72.5%

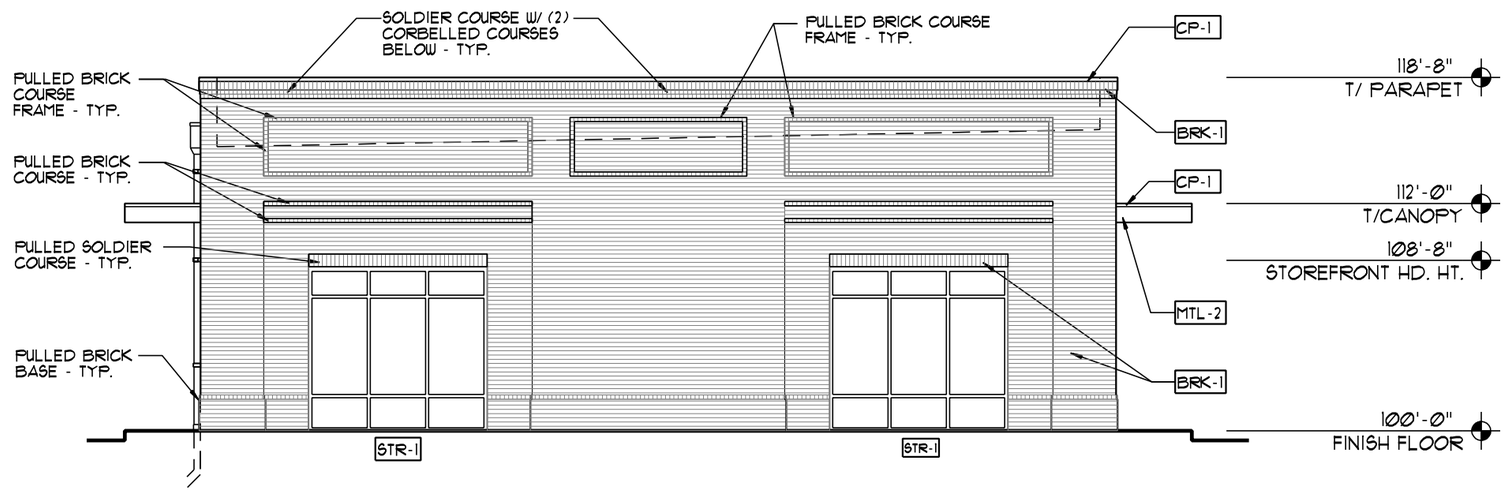

SOUTH ELEVATION - SINGLE TENANT

SCALE: 1/8" = 1'-0"

STR-1 = 18% BRK-1 = 82%

6465 SAWMILL RD
DUBLIN, OHIO

A-2B EXTERIOR ELEVATIONS
OCTOBER 31, 2013