DEER RUN

DUBLIN, OHIO

FINAL DEVELOPMENT PLAN

LOCATION MAP

NO SCALE

PREPARED FOR:

ROMANELLI AND HUGHES
148 WEST SCHROCK ROAD
WESTERVILLE, OHIO 43081
P: (614) 891-2042

SUBMITTAL: JUNE 26, 2014

CIVIL ENGINEER &
LANDSCAPE ARCHITECT

EMH&T
Evans, Mechwart, Hambleton & Tilton, Inc.
Engineers • Surveyors • Planners • Scientists
5500 New Albany Road, Columbus, OH 43054
Phone: 614.775.4500 Toll Free: 888.775.3648
emht.com

INDEX OF DRAWINGS

VICINITY MAP:	1 of 1
REGIONAL CONTEXT MAP:	1 of 1
EXISTING CONDITIONS PLAN:	1 of 1
LANDSCAPE IMPROVEMENTS:	
TREE SURVEY: TREE REMOVAL AND PRESERVATION PLAN	1 - 5
INDEX MAP & LANDSCAPE ENLARGEMENT:	1 of 3
LANDSCAPE ENLARGEMENTS:	2 of 3
LANDSCAPE DETAILS:	3 of 3

J:\2014\2720\Dwg\04Sheets\Final Development Plan\20140720-LS-COVER-H.dwg Last Saved By: sohara, 6/25/2014 10:25 AM

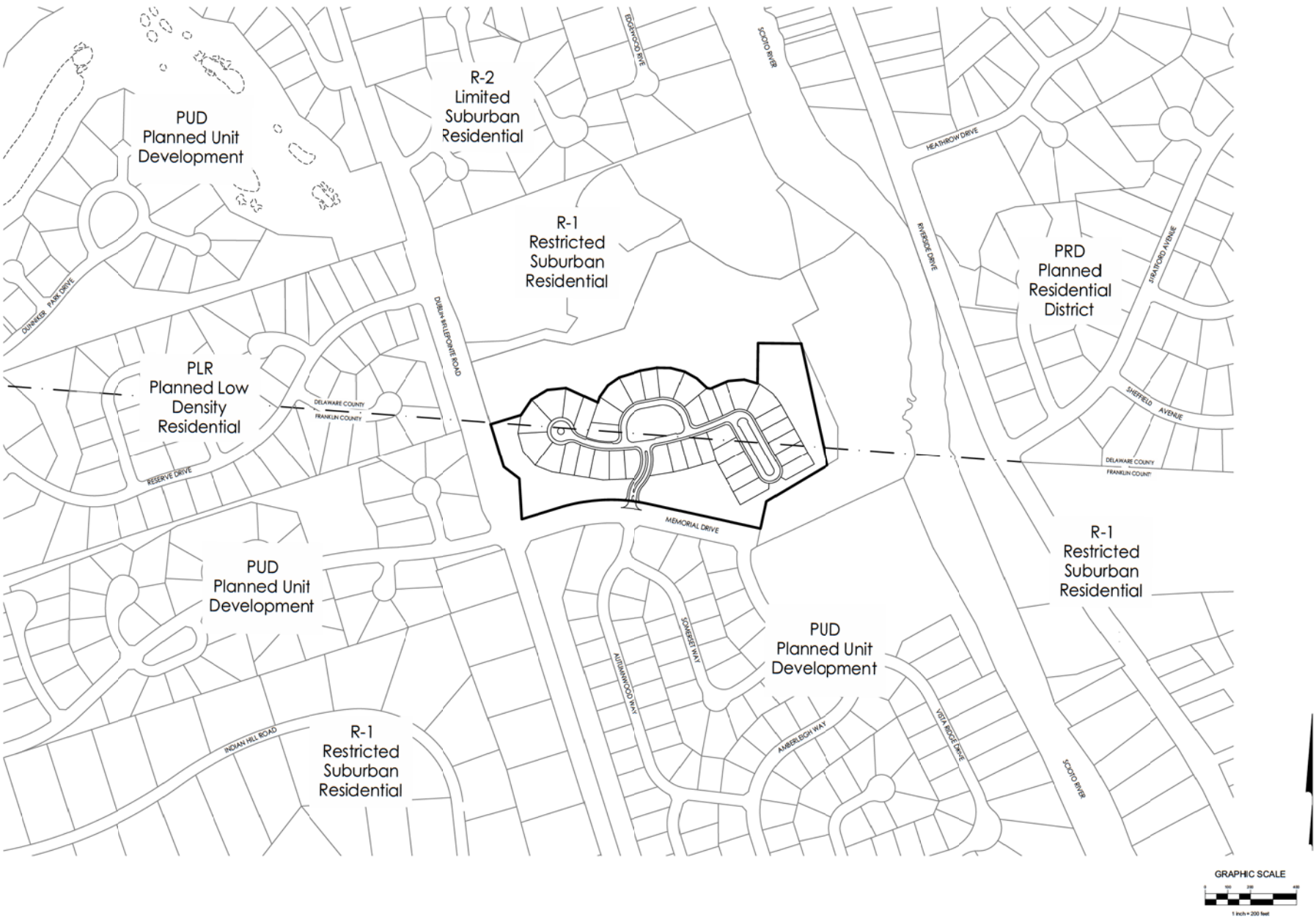

REVISIONS

MARK	DATE	DESCRIPTION

CITY OF DUBLIN, FRANKLIN & DELAWARE COUNTY, OHIO
FINAL DEVELOPMENT PLAN
FOR
DEER RUN
VICINITY MAP

EMH&T
Evans, Mechwart, Hambleton & Tilton, Inc.
Engineers • Surveyors • Planners • Scientists
5500 New Albany Road, Columbus, OH 43054
Phone: 614.775.4500 Toll free: 888.775.3648
emht.com

DATE
June 26, 2014

SCALE
1" = 200'

JOB NO.
20140720

SHEET
1/1

REVISIONS

MARK	DATE	DESCRIPTION

CITY OF DUBLIN, FRANKLIN & DELAWARE COUNTY, OHIO
FINAL DEVELOPMENT PLAN
FOR
DEER RUN
REGIONAL CONTEXT MAP

EMH&T
Evans, Mechwart, Hambleton & Tilton, Inc.
Engineers • Surveyors • Planners • Scientists
5500 New Albany Road, Columbus, OH 43054
Phone: 614.775.4500 Toll free: 888.775.3648
emht.com

DATE
June 26, 2014

SCALE
1" = 300'

JOB NO.
20140720

SHEET
1/1

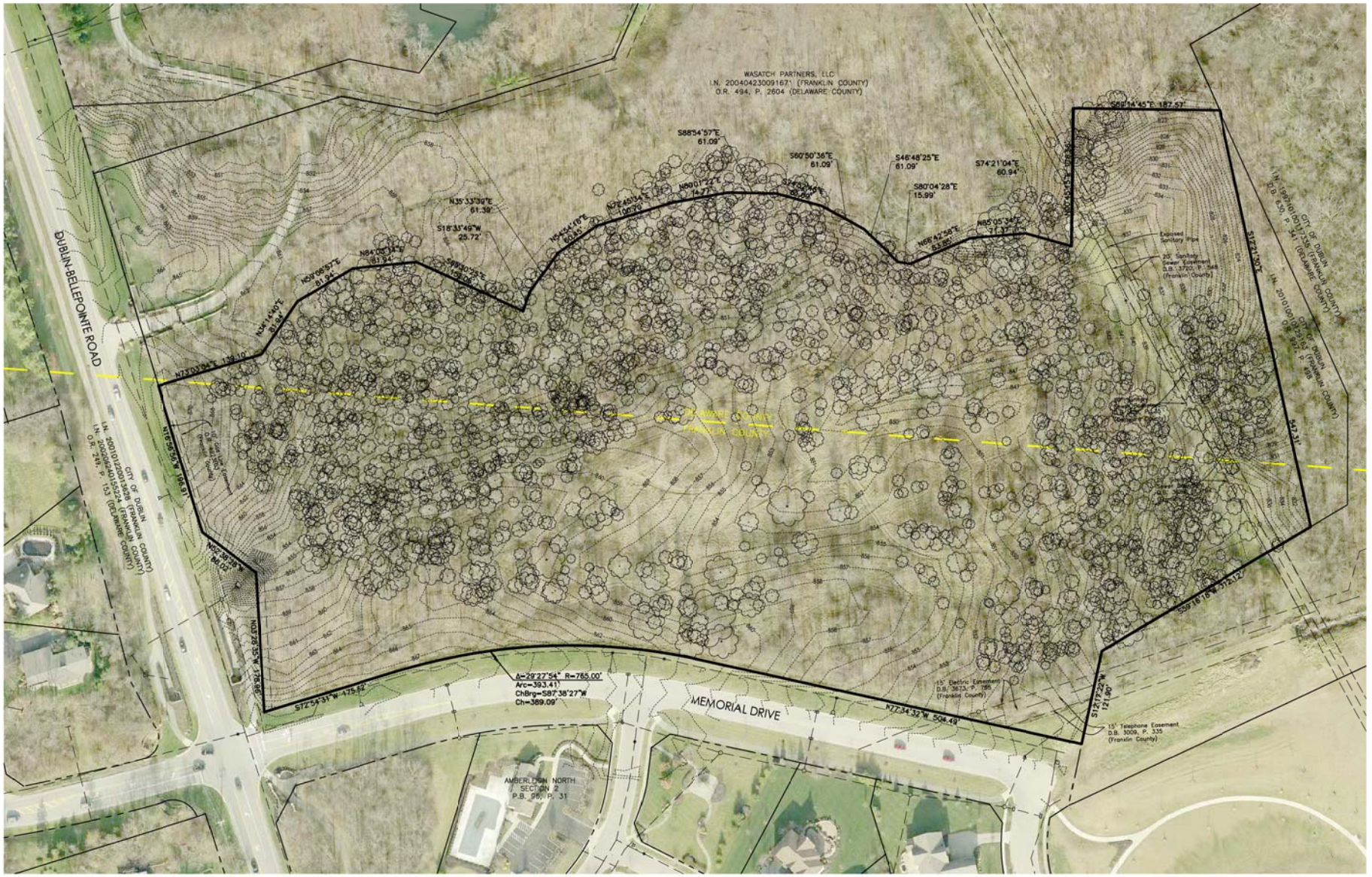

GRAPHIC SCALE

0 30 60 120

1 inch = 60 feet

REVISIONS

MARK	DATE	DESCRIPTION

CITY OF DUBLIN, FRANKLIN & DELAWARE COUNTY, OHIO
FINAL DEVELOPMENT PLAN
FOR
DEER RUN

EXISTING CONDITIONS PLAN

EMH&T
Engineers, Architects, Surveyors & Planners, Inc.
5500 New Albany Road, Columbus, OH 43054
Phone 614.775.4500 Fax 614.775.4800
emht.com

DATE
June 26, 2014

SCALE
1" = 60'

JOB NO.
20140720

SHEET
1/1

TREE PRESERVATION GENERAL NOTES

1. The owner shall be responsible for the construction, erection and maintenance of temporary fencing around tree preservation areas so that all protected trees shall be preserved. The fencing shall be located a distance from the trunk that equals, at a minimum, the distance of the critical root zone or 15 feet, whichever is greater. Where physical site constraints do not allow for such installation, tree protection locations and methods shall be determined on site, with the consultation of the City of Dublin Landscape Inspector. Call 410-4600 for tree fencing inspection.
2. Fencing shall remain in place and be secured in an upright position during the entire construction period to prevent the impingement of construction vehicles, materials, spoils, and equipment into or upon the tree preservation area.
3. Tree preservation signs, available from the Division of Land Use and Long Range Planning, must be located along the Fencing. Any change in protective fencing must be approved by the Director of Land Use and Long Range Planning.
4. The approved tree preservation plan shall be available on the building site before work commences and at all times during construction of the project. The owner shall be responsible for notifying all contractors and utilities.
5. During all phases of construction, all steps to prevent the destruction or damage to protected trees shall be taken. No construction activity, movement and/or placement of equipment, vehicles, materials or spoils storage shall be permitted within the tree preservation area. No excess soil, additional fill, liquids, or construction debris shall be placed within the critical root zone of all trees that are to be preserved.
6. No attachments, including but not limited to ropes, nails, advertising posters, signs, fences, or wires (other than those used for bracing, guying or wrapping) shall be attached to any tree.
7. No gaseous liquids or solid substances which are harmful to trees shall be permitted within the tree preservation area.
8. No fire or heat shall be permitted within the tree preservation area.
9. All utilities, including service lines, shall be installed in accordance with the tree preservation plan.

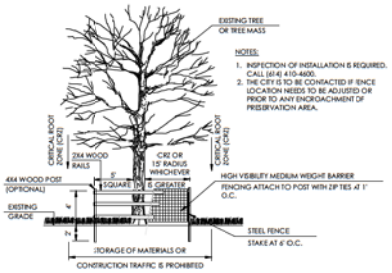

TREE PRESERVATION DETAIL
SCALE: NONE

LEGEND

– Limits of Grading (Trees to be Removed)

Tree Survey was prepared only for those areas anticipated for tree removal.

GRAPHIC SCALE

0 30 60 120

1 inch = 60 feet

REVISIONS

MARK	DATE	DESCRIPTION

CITY OF DUBLIN, FRANKLIN COUNTY, OHIO
FINAL DEVELOPMENT PLAN
FOR
DEER RUN
TREE SURVEY
TREE PRESERVATION PLAN

EMH&T
Evans, Mechwart, Hambleton & Tilton, Inc.
Engineers • Surveyors • Planners • Scientists
5500 New Albany Road, Columbus, OH 43054
Phone: 614.775.4500 Toll Free: 866.775.5648
emht.com

DATE: June 26, 2014

SCALE: 1" = 60'

JOB NO.: 20140720

SHEET: 1/5

J:\20140720\Dwg\04Sheets\Final Development Plan\20140720-LS-TREE-SURV-N.dwg Last Saved By: sohara, 6/20/2014 1:13 PM Last Printed By: O'hara, Shaun, 6/25/2014 10:27 AM (No

Survey Point #	Common name	Latin Name	DBH	Condition	To Be Removed
1532	White Ash	*Fraxinus americana*	10	Dead	
1533	Black Cherry	*Prunus serotina*	9	Fair	
1534	Sugar Maple	*Acer saccharum*	7	Fair	
1535	White Ash	*Fraxinus americana*	8	Dead	
1536	White Ash	*Fraxinus americana*	6	Dead	
1537	Black Cherry	*Prunus serotina*	10	Fair	
1538	White Ash	*Fraxinus americana*	10	Dead	
1539	Honey Locust	*Gleditsia triacanthos*	11	Good	
1540	Slippery Elm	*Ulmus rubra*	6	Dead	
6000	Sugar Maple	*Acer saccharum*	18	Poor	
6001	Honey Locust	*Gleditsia triacanthos*	12	Fair	
6002	White Ash	*Fraxinus americana*	15+13	Dead	
6003	Black Cherry	*Prunus serotina*	13+9	Poor	
6004	Sugar Maple	*Acer saccharum*	8	Fair	
6005	Sugar Maple	*Acer saccharum*	7	Good	
6006	Sugar Maple	*Acer saccharum*	9	Fair	
6007	Sugar Maple	*Acer saccharum*	8	Fair	
6008	Sugar Maple	*Acer saccharum*	7	Good	
6009	Black Walnut	*Juglans nigra*	16	Fair	
6010	Slippery Elm	*Ulmus rubra*	7	Poor	
6011	Slippery Elm	*Ulmus rubra*	11	Fair	
6012	Slippery Elm	*Ulmus rubra*	12	Good	
6013	Slippery Elm	*Ulmus rubra*	14	Fair	
6014	Sugar Maple	*Acer saccharum*	11	Fair	
6015	Black Walnut	*Juglans nigra*	10	Fair	
6016	Slippery Elm	*Ulmus rubra*	10	Fair	
6017	Slippery Elm	*Ulmus rubra*	14	Poor	
6018	Sugar Maple	*Acer saccharum*	9	Fair	
6019	Black Walnut	*Juglans nigra*	7	Good	
6020	Slippery Elm	*Ulmus rubra*	11	Good	
6021	Black Walnut	*Juglans nigra*	9	Dead	
6022	Black Walnut	*Juglans nigra*	9	Fair	TBR
6023	Black Walnut	*Juglans nigra*	10	Fair	TBR
6024	Slippery Elm	*Ulmus rubra*	11	Fair	
6025	Sugar Maple	*Acer saccharum*	8	Good	TBR
6026	Black Walnut	*Juglans nigra*	8	Fair	TBR
6027	Sugar Maple	*Acer saccharum*	7	Fair	TBR
6028	Black Walnut	*Juglans nigra*	12	Fair	TBR
6029	Black Walnut	*Juglans nigra*	6	Fair	TBR
6030	Black Walnut	*Juglans nigra*	9	Dead	
6031	Black Walnut	*Juglans nigra*	11	Fair	
6032	Slippery Elm	*Ulmus rubra*	7	Dead	
6033	Slippery Elm	*Ulmus rubra*	6	Fair	
6034	Slippery Elm	*Ulmus rubra*	6	Fair	
6035	Black Walnut	*Juglans nigra*	18	Fair	
6036	White Ash	*Fraxinus americana*	8	Dead	
6037	Sugar Maple	*Acer saccharum*	8	Dead	
6038	Slippery Elm	*Ulmus rubra*	6	Dead	
6039	White Ash	*Fraxinus americana*	9	Dead	
6040	Slippery Elm	*Ulmus rubra*	9	Fair	
6041	Sugar Maple	*Acer saccharum*	7	Fair	
6042	Honey Locust	*Gleditsia triacanthos*	13	Fair	
6043	Slippery Elm	*Ulmus rubra*	8	Fair	
6044	Slippery Elm	*Ulmus rubra*	8	Dead	
6045	Slippery Elm	*Ulmus rubra*	8	Dead	TBR-R
6046	Osage orange	*Maclura pomifera*	9+6	Fair	TBR
6047	Slippery Elm	*Ulmus rubra*	12	Fair	TBR
6048	Honey Locust	*Gleditsia triacanthos*	12	Poor	TBR
6049	Slippery Elm	*Ulmus rubra*	8	Poor	TBR
6050	Black Walnut	*Juglans nigra*	11	Good	TBR
6051	Black Walnut	*Juglans nigra*	10	Fair	TBR
6052	Honey Locust	*Gleditsia triacanthos*	19	Fair	TBR
6053	Slippery Elm	*Ulmus rubra*	12	Poor	TBR
6054	Black Walnut	*Juglans nigra*	8	Fair	TBR
6055	Black Walnut	*Juglans nigra*	15	Good	TBR
6056	Honey Locust	*Gleditsia triacanthos*	8	Fair	TBR
6057	Slippery Elm	*Ulmus rubra*	10	Fair	TBR
6058	Slippery Elm	*Ulmus rubra*	10+7	Good	TBR
6059	Slippery Elm	*Ulmus rubra*	8	Fair	TBR
6060	Black Walnut	*Juglans nigra*	12	Good	TBR
6061	Sugar Maple	*Acer saccharum*	9	Fair	TBR
6062	Sugar Maple	*Acer saccharum*	11	Fair	TBR
6063	Black Walnut	*Juglans nigra*	7	Good	TBR
6064	Slippery Elm	*Ulmus rubra*	6	Dead	TBR
6065	Black Walnut	*Juglans nigra*	11	Fair	TBR
6066	Slippery Elm	*Ulmus rubra*	11	Fair	TBR
6067	Black Cherry	*Prunus serotina*	12+6	Fair	TBR
6068	Black Cherry	*Prunus serotina*	6	Dead	TBR
6069	White Ash	*Fraxinus americana*	16	Dead	TBR
6070	Black Cherry	*Prunus serotina*	10	Fair	TBR
6071	White Ash	*Fraxinus americana*	15	Dead	TBR
6072	Black Cherry	*Prunus serotina*	8	Fair	TBR
6073	Black Cherry	*Prunus serotina*	7	Fair	TBR
6074	Slippery Elm	*Ulmus rubra*	6	Poor	TBR
6075	Black Cherry	*Prunus serotina*	8	Fair	TBR
6076	Black Cherry	*Prunus serotina*	6	Dead	TBR
6077	White Ash	*Fraxinus americana*	11	Dead	TBR
6078	Black Cherry	*Prunus serotina*	7	Fair	TBR
6079	Slippery Elm	*Ulmus rubra*	6	Fair	TBR
6080	Black Cherry	*Prunus serotina*	7	Fair	TBR
6081	Black Walnut	*Juglans nigra*	14	Fair	TBR
6082	Black Cherry	*Prunus serotina*	10	Poor	TBR
6083	Black Cherry	*Prunus serotina*	10	Dead	TBR
6084	Black Cherry	*Prunus serotina*	8	Poor	TBR
6085	Black Walnut	*Juglans nigra*	10	Fair	TBR
6086	Black Walnut	*Juglans nigra*	14	Good	TBR

Survey Point #	Common name	Latin Name	DBH	Condition	To Be Removed
6087	Black Cherry	*Prunus serotina*	6	Poor	TBR
6090	Black Cherry	*Prunus serotina*	12+12	Fair	
6091	Slippery Elm	*Ulmus rubra*	8	Poor	
6092	Black Cherry	*Prunus serotina*	13+15	Poor	
6093	Black Cherry	*Prunus serotina*	14	Fair	
6094	Slippery Elm	*Ulmus rubra*	8	Dead	
6095	Black Cherry	*Prunus serotina*	10	Fair	
6096	Black Cherry	*Prunus serotina*	12	Fair	
6097	Slippery Elm	*Ulmus rubra*	13	Fair	
6098	Black Cherry	*Prunus serotina*	13	Dead	
6099	Black Cherry	*Prunus serotina*	18	Fair	
6100	Bitternut Hickory	*Carya cordiformis*	20	Fair	
6101	Black Cherry	*Prunus serotina*	8	Fair	
6102	Slippery Elm	*Ulmus rubra*	9	Dead	
6103	Black Walnut	*Juglans nigra*	23	Good	
6104	Black Cherry	*Prunus serotina*	14	Fair	
6105	Black Cherry	*Prunus serotina*	9	Fair	
6106	Sugar Maple	*Acer saccharum*	9	Fair	
6107	Black Walnut	*Juglans nigra*	15	Fair	TBR
6108	Honey Locust	*Gleditsia triacanthos*	22	Fair	TBR
6109	Black Cherry	*Prunus serotina*	8	Dead	TBR
6110	Black Cherry	*Prunus serotina*	10	Poor	TBR
6111	Black Cherry	*Prunus serotina*	8	Dead	TBR
6112	Black Cherry	*Prunus serotina*	8	Poor	TBR
6113	Sugar Maple	*Acer saccharum*	10	Dead	TBR
6114	Honey Locust	*Gleditsia triacanthos*	14	Fair	TBR
6115	Black Cherry	*Prunus serotina*	9	Dead	TBR
6116	Black Cherry	*Prunus serotina*	8	Fair	TBR
6117	White Ash	*Fraxinus americana*	11	Dead	TBR
6118	Black Cherry	*Prunus serotina*	8	Dead	TBR
6119	Sugar Maple	*Acer saccharum*	8	Fair	TBR
6120	White Ash	*Fraxinus americana*	19	Dead	
6121	Sugar Maple	*Acer saccharum*	9	Fair	
6122	Black Cherry	*Prunus serotina*	13+13	Poor	
6123	Black Cherry	*Prunus serotina*	11	Dead	
6124	Black Cherry	*Prunus serotina*	14	Fair	
6125	Slippery Elm	*Ulmus rubra*	8	Fair	
6126	Black Cherry	*Prunus serotina*	7	Fair	
6128	Black Cherry	*Prunus serotina*	9	Poor	TBR
6129	Black Cherry	*Prunus serotina*	8	Dead	TBR
6130	Black Cherry	*Prunus serotina*	8	Dead	TBR
6131	Black Cherry	*Prunus serotina*	9	Dead	TBR
6132	Black Cherry	*Prunus serotina*	9	Fair	TBR
6133	Honey Locust	*Gleditsia triacanthos*	9	Poor	TBR
6134	Black Cherry	*Prunus serotina*	9	Dead	TBR
6135	White Ash	*Fraxinus americana*	8	Dead	TBR
6136	Honey Locust	*Gleditsia triacanthos*	10	Fair	TBR
6137	Black Cherry	*Prunus serotina*	10	Poor	TBR
6138	Black Cherry	*Prunus serotina*	12	Poor	TBR-R
6139	Black Cherry	*Prunus serotina*	8	Poor	TBR-R
6140	Black Cherry	*Prunus serotina*	20	Fair	
6141	Black Cherry	*Prunus serotina*	8	Dead	
6142	Black Cherry	*Prunus serotina*	13	Fair	
6143	Black Cherry	*Prunus serotina*	10	Fair	
6144	Black Cherry	*Prunus serotina*	8	Dead	
6145	Black Cherry	*Prunus serotina*	9	Fair	
6146	Black Cherry	*Prunus serotina*	15	Fair	
6147	Black Cherry	*Prunus serotina*	8	Fair	TBR-R
6148	Black Cherry	*Prunus serotina*	14	Good	TBR-R
6149	Black Cherry	*Prunus serotina*	16	Fair	TBR-R
6150	Slippery Elm	*Ulmus rubra*	9	Dead	TBR
6151	Black Cherry	*Prunus serotina*	9	Poor	TBR
6152	Black Cherry	*Prunus serotina*	9	Fair	TBR-R
6153	Black Cherry	*Prunus serotina*	10	Poor	TBR-R
6154	Black Cherry	*Prunus serotina*	12	Fair	TBR
6155	Black Cherry	*Prunus serotina*	12	Poor	TBR
6156	Slippery Elm	*Ulmus rubra*	9	Poor	TBR
6157	Black Cherry	*Prunus serotina*	10	Poor	TBR-R
6158	White Ash	*Fraxinus americana*	7	Dead	TBR
6159	Black Cherry	*Prunus serotina*	7	Poor	TBR
6160	Honey Locust	*Gleditsia triacanthos*	9	Fair	TBR
6161	Honey Locust	*Gleditsia triacanthos*	14	Fair	TBR
6162	White Ash	*Fraxinus americana*	6	Dead	TBR
6163	Black Cherry	*Prunus serotina*	9	Fair	TBR
6164	Black Cherry	*Prunus serotina*	6	Fair	TBR
6165	Black Cherry	*Prunus serotina*	6	Dead	TBR
6166	Black Cherry	*Prunus serotina*	6	Good	TBR
6167	Black Cherry	*Prunus serotina*	11	Fair	TBR
6168	Black Cherry	*Prunus serotina*	10	Poor	TBR
6169	Sugar Maple	*Acer saccharum*	10	Fair	TBR
6170	Black Cherry	*Prunus serotina*	8	Fair	TBR
6171	Black Walnut	*Juglans nigra*	9	Fair	TBR
6172	Black Walnut	*Juglans nigra*	24	Good	TBR
6173	Black Cherry	*Prunus serotina*	6	Poor	TBR
6174	Black Cherry	*Prunus serotina*	7	Poor	TBR
6175	Honey Locust	*Gleditsia triacanthos*	10	Fair	TBR
6176	Black Cherry	*Prunus serotina*	7	Fair	TBR
6177	Honey Locust	*Gleditsia triacanthos*	11	Poor	TBR
6178	Black Cherry	*Prunus serotina*	6	Dead	TBR
6179	Black Cherry	*Prunus serotina*	12	Fair	TBR
6180	Honey Locust	*Gleditsia triacanthos*	9	Fair	TBR
6181	Black Cherry	*Prunus serotina*	6	Dead	TBR
6182	Slippery Elm	*Ulmus rubra*	6	Poor	TBR
6183	Black Cherry	*Prunus serotina*	6	Poor	TBR
6184	Black Cherry	*Prunus serotina*	8	Fair	TBR
6185	Black Cherry	*Prunus serotina*	6	Poor	TBR

Survey Point #	Common name	Latin Name	DBH	Condition	To Be Removed
6186	Black Cherry	*Prunus serotina*	7	Poor	TBR
6187	Black Cherry	*Prunus serotina*	7	Poor	TBR
6188	Black Cherry	*Prunus serotina*	6	Fair	TBR
6189	Black Cherry	*Prunus serotina*	6	Fair	TBR
6190	Black Cherry	*Prunus serotina*	8+8	Dead	TBR
6191	Black Cherry	*Prunus serotina*	6	Dead	TBR
6192	Black Cherry	*Prunus serotina*	9	Good	TBR
6193	Black Cherry	*Prunus serotina*	7	Fair	TBR
6194	Black Cherry	*Prunus serotina*	6	Poor	TBR
6195	Black Cherry	*Prunus serotina*	6	Fair	TBR
6196	Black Walnut	*Juglans nigra*	14	Good	TBR
6197	Black Cherry	*Prunus serotina*	8	Poor	TBR
6198	Sugar Maple	*Acer saccharum*	8	Fair	TBR
6199	Black Walnut	*Juglans nigra*	9	Poor	TBR
6200	Black Walnut	*Juglans nigra*	16	Good	TBR
6201	Black Cherry	*Prunus serotina*	9	Fair	TBR
6202	Honey Locust	*Gleditsia triacanthos*	6	Fair	TBR
6203	Black Walnut	*Juglans nigra*	10	Poor	TBR
6204	Dsage Orange	*Maclura pomifera*	18+10+8+12+20	Poor	TBR
6205	Black Walnut	*Juglans nigra*	12	Fair	TBR
6206	Black Cherry	*Prunus serotina*	10	Dead	TBR
6207	Black Cherry	*Prunus serotina*	9	Fair	TBR
6208	Black Cherry	*Prunus serotina*	7	Fair	TBR
6209	Black Walnut	*Juglans nigra*	20	Good	TBR
6210	Black Cherry	*Prunus serotina*	7	Dead	TBR
6211	Slippery Elm	*Ulmus rubra*	9	Poor	TBR
6212	Slippery Elm	*Ulmus rubra*	6	Poor	TBR
6213	Black Cherry	*Prunus serotina*	6	Dead	TBR
6214	Black Cherry	*Prunus serotina*	11	Poor	TBR
6215	Black Cherry	*Prunus serotina*	8	Fair	TBR
6216	Black Cherry	*Prunus serotina*	9	Good	TBR
6217	Black Cherry	*Prunus serotina*	7	Fair	TBR
6218	Black Cherry	*Prunus serotina*	8	Poor	TBR
6219	Black Cherry	*Prunus serotina*	10	Poor	TBR
6220	Black Cherry	*Prunus serotina*	8	Poor	TBR
6221	Black Cherry	*Prunus serotina*	7	Poor	TBR
6222	Black Cherry	*Prunus serotina*	9	Fair	TBR
6223	Black Cherry	*Prunus serotina*	8	Fair	TBR
6224	Black Cherry	*Prunus serotina*	7	Poor	TBR
6225	Black Cherry	*Prunus serotina*	7	Fair	TBR
6226	Sugar Maple	*Acer saccharum*	17	Good	TBR
6227	Black Cherry	*Prunus serotina*	8	Poor	TBR
6228	Slippery Elm	*Ulmus rubra*	6	Fair	TBR
6229	Honey Locust	*Gleditsia triacanthos*	10	Fair	TBR
6230	Black Cherry	*Prunus serotina*	8	Poor	TBR
6231	Black Cherry	*Prunus serotina*	8	Dead	TBR
6232	Black Cherry	*Prunus serotina*	7	Fair	TBR
6233	Honey Locust	*Gleditsia triacanthos*	9+9	Poor	TBR
6234	Black Cherry	*Prunus serotina*	9	Dead	TBR
6235	Black Cherry	*Prunus serotina*	7	Poor	TBR
6236	Black Cherry	*Prunus serotina*	8+8	Good	TBR
6237	Honey Locust	*Gleditsia triacanthos*	7+14	Fair	TBR
6238	Black Cherry	*Prunus serotina*	8	Fair	TBR
6239	Black Cherry	*Prunus serotina*	6	Poor	TBR
6240	Black Cherry	*Prunus serotina*	8	Fair	TBR
6241	Black Cherry	*Prunus serotina*	13+13	Fair	TBR
6242	Honey Locust	*Gleditsia triacanthos*	8	Fair	TBR
6243	Black Cherry	*Prunus serotina*	8	Poor	TBR
6244	Black Cherry	*Prunus serotina*	6	Good	TBR
6245	Honey Locust	*Gleditsia triacanthos*	7	Fair	TBR
6246	Black Cherry	*Prunus serotina*	9	Dead	TBR
6247	Black Walnut	*Juglans nigra*	9	Dead	TBR
6248	Black Cherry	*Prunus serotina*	6	Fair	TBR
6249	Black Cherry	*Prunus serotina*	18	Poor	TBR
6250	Black Cherry	*Prunus serotina*	14	Fair	TBR
6251	Black Cherry	*Prunus serotina*	6	Dead	TBR
6252	Black Cherry	*Prunus serotina*	6	Dead	TBR
6253	Black Cherry	*Prunus serotina*	8	Dead	TBR
6254	Black Cherry	*Prunus serotina*	9	Fair	TBR
6255	Black Cherry	*Prunus serotina*	10	Poor	TBR
6256	Honey Locust	*Gleditsia triacanthos*	9	Fair	TBR
6257	Black Cherry	*Prunus serotina*	7	Poor	TBR
6258	Hackberry	*Celtis occidentalis*	6	Fair	TBR
6259	White Ash	*Fraxinus americana*	15	Dead	TBR
6260	Honey Locust	*Gleditsia triacanthos*	6	Fair	TBR
6261	Black Cherry	*Prunus serotina*	6+8	Poor	TBR
6262	Black Walnut	*Juglans nigra*	8	Fair	TBR
6263	Black Cherry	*Prunus serotina*	7	Fair	TBR
6264	Black Cherry	*Prunus serotina*	7+6	Fair	TBR
6265	Black Cherry	*Prunus serotina*	9	Fair	TBR
6266	Black Cherry	*Prunus serotina*	12	Fair	TBR
6267	Black Cherry	*Prunus serotina*	6	Dead	TBR
6268	Black Cherry	*Prunus serotina*	6	Poor	TBR
6269	Black Cherry	*Prunus serotina*	6	Poor	TBR
6270	Black Cherry	*Prunus serotina*	8	Good	TBR
6271	Black Cherry	*Prunus serotina*	8	Fair	TBR
6272	Black Cherry	*Prunus serotina*	8	Dead	TBR
6273	Dsage Orange	*Maclura pomifera*	7+5+9	Fair	TBR
6274	Black Cherry	*Prunus serotina*	7	Fair	TBR
6275	White Ash	*Fraxinus americana*	12	Dead	TBR
6276	Black Cherry	*Prunus serotina*	7	Fair	TBR
6277	Honey Locust	*Gleditsia triacanthos*	11	Fair	TBR
6278	Black Cherry	*Prunus serotina*	6	Fair	TBR
6279	Black Cherry	*Prunus serotina*	6	Fair	TBR
6280	Black Cherry	*Prunus serotina*	9	Fair	TBR
6281	Black Cherry	*Prunus serotina*	6	Poor	TBR
6282	Black Cherry	*Prunus serotina*	6+7	Poor	TBR

Survey Point #	Common name	Latin Name	DBH	Condition	To Be Removed
6283	Red oak	*Quercus rubra*	16	Good	TBR
6284	Black Cherry	*Prunus serotina*	6	Fair	TBR
6285	Slippery Elm	*Ulmus rubra*	7	Poor	TBR-R
6286	Honey Locust	*Gleditsia triacanthos*	10	Fair	TBR-R
6287	Osage Orange	*Maclura pomifera*	20	Fair	TBR
6288	Black Cherry	*Prunus serotina*	12	Poor	TBR
6289	Black Cherry	*Prunus serotina*	9	Good	TBR-R
6290	Honey Locust	*Gleditsia triacanthos*	7	Poor	TBR-R
6291	Black Cherry	*Prunus serotina*	10+6	Poor	TBR-R
6292	Slippery Elm	*Ulmus rubra*	6	Poor	TBR-R
6293	Black Cherry	*Prunus serotina*	10	Fair	TBR-R
6294	Black Cherry	*Prunus serotina*	10	Poor	TBR-R
6295	Black Cherry	*Prunus serotina*	7	Fair	TBR-R
6296	Black Cherry	*Prunus serotina*	12+8	Poor	TBR
6297	Honey Locust	*Gleditsia triacanthos*	10	Fair	TBR
6298	Red oak	*Quercus rubra*	16	Good	TBR
6299	Honey Locust	*Gleditsia triacanthos*	6	Fair	TBR-R
6300	Black Cherry	*Prunus serotina*	11	Poor	TBR-R
6301	Black Cherry	*Prunus serotina*	9	Poor	TBR
6302	Black Cherry	*Prunus serotina*	10	Good	TBR
6303	Black Cherry	*Prunus serotina*	7	Poor	TBR
6304	Black Cherry	*Prunus serotina*	10	Fair	TBR
6305	Black Cherry	*Prunus serotina*	8+7	Dead	TBR
6306	Slippery Elm	*Ulmus rubra*	13	Fair	TBR
6307	Slippery Elm	*Ulmus rubra*	14	Dead	TBR-R
6308	Honey Locust	*Gleditsia triacanthos*	8	Fair	TBR-R
6309	Black Cherry	*Prunus serotina*	13	Fair	TBR-R
6310	Black Cherry	*Prunus serotina*	9	Fair	TBR
6311	Black Cherry	*Prunus serotina*	9	Poor	
6312	Black Cherry	*Prunus serotina*	8	Fair	
6313	Sugar Maple	*Acer saccharum*	7	Fair	
6314	Black Cherry	*Prunus serotina*	7	Fair	
6315	Black Cherry	*Prunus serotina*	6+9	Fair	
6316	Black Cherry	*Prunus serotina*	10	Fair	
6317	Crabapple	*Malus coronaria*	9	Fair	TBR
6318	Black Cherry	*Prunus serotina*	8	Fair	TBR
6319	Black Cherry	*Prunus serotina*	10	Fair	TBR
6320	Black Cherry	*Prunus serotina*	10	Poor	TBR
6321	Black Cherry	*Prunus serotina*	8	Dead	TBR
6322	Black Cherry	*Prunus serotina*	9	Fair	TBR-R
6323	Black Cherry	*Prunus serotina*	7	Fair	TBR-R
6324	Honey Locust	*Gleditsia triacanthos*	7	Fair	
6325	Honey Locust	*Gleditsia triacanthos*	9	Fair	TBR
6326	Black Walnut	*Juglans nigra*	9	Fair	TBR
6327	Honey Locust	*Gleditsia triacanthos*	10	Fair	TBR
6328	Black Cherry	*Prunus serotina*	10	Poor	TBR
6329	Black Walnut	*Juglans nigra*	10	Poor	TBR
6330	Black Walnut	*Juglans nigra*	9	Fair	TBR
6331	Black Cherry	*Prunus serotina*	10	Poor	TBR
6332	Black Cherry	*Prunus serotina*	10	Fair	TBR
6333	Black Cherry	*Prunus serotina*	10	Poor	TBR
6334	Black Cherry	*Prunus serotina*	8	Fair	TBR
6335	Honey Locust	*Gleditsia triacanthos*	12	Fair	TBR
6336	Sugar Maple	*Acer saccharum*	7	Fair	TBR
6337	Black Cherry	*Prunus serotina*	7	Poor	TBR
6338	Black Cherry	*Prunus serotina*	7	Dead	TBR
6339	Black Cherry	*Prunus serotina*	6	Poor	TBR
6340	White Ash	*Fraxinus americana*	8	Dead	TBR
6341	Slippery Elm	*Ulmus rubra*	10	Dead	TBR
6342	Black Cherry	*Prunus serotina*	8	Fair	TBR
6343	Black Cherry	*Prunus serotina*	6	Fair	TBR
6344	Black Cherry	*Prunus serotina*	9	Fair	TBR
6345	Black Cherry	*Prunus serotina*	10	Good	TBR
6346	Black Cherry	*Prunus serotina*	7	Fair	TBR
6347	Black Cherry	*Prunus serotina*	6	Poor	TBR
6348	Black Cherry	*Prunus serotina*	13	Fair	TBR
6349	Black Cherry	*Prunus serotina*	11	Fair	TBR
6350	Black Cherry	*Prunus serotina*	6	Fair	TBR
6351	Black Cherry	*Prunus serotina*	9	Fair	TBR
6352	Black Cherry	*Prunus serotina*	12	Fair	TBR
6353	Black Cherry	*Prunus serotina*	6	Fair	TBR
6354	Black Cherry	*Prunus serotina*	7	Dead	TBR
6355	Black Cherry	*Prunus serotina*	7	Poor	
6356	Honey Locust	*Gleditsia triacanthos*	12	Poor	
6357	Black Cherry	*Prunus serotina*	9+7	Good	
6358	Black Cherry	*Prunus serotina*	10	Fair	
6359	Black Cherry	*Prunus serotina*	7	Fair	
6360	Black Cherry	*Prunus serotina*	8	Fair	
6361	Black Cherry	*Prunus serotina*	10	Fair	
6362	White Ash	*Fraxinus americana*	8	Dead	
6363	Black Cherry	*Prunus serotina*	8	Dead	
6364	Black Cherry	*Prunus serotina*	11	Good	
6365	Black Cherry	*Prunus serotina*	7	Fair	
6366	White Ash	*Fraxinus americana*	8	Dead	
6367	Black Cherry	*Prunus serotina*	8	Poor	
6368	Honey Locust	*Gleditsia triacanthos*	8	Poor	
6369	Black Cherry	*Prunus serotina*	8	Fair	
6370	White Ash	*Fraxinus americana*	7	Dead	
6371	Black Cherry	*Prunus serotina*	11	Good	TBR
6372	White Ash	*Fraxinus americana*	11	Dead	TBR
6373	Black Cherry	*Prunus serotina*	9	Poor	TBR
6374	Black Cherry	*Prunus serotina*	9	Poor	TBR
6375	Black Cherry	*Prunus serotina*	9	Fair	
6376	Slippery Elm	*Ulmus rubra*	9	Poor	

Survey Point #	Common name	Latin Name	DBH	Condition	To Be Removed
6377	Black Cherry	*Prunus serotina*	7	Poor	
6378	Black Cherry	*Prunus serotina*	10	Fair	
6379	Black Cherry	*Prunus serotina*	9	Fair	
6380	Honey Locust	*Gleditsia triacanthos*	8	Poor	
6381	White Ash	*Fraxinus americana*	7	Dead	
6382	Black Cherry	*Prunus serotina*	10	Poor	TBR
6383	White Ash	*Fraxinus americana*	8	Dead	TBR
6384	Black Cherry	*Prunus serotina*	7	Fair	TBR
6385	Black Cherry	*Prunus serotina*	9	Dead	TBR
6386	White Ash	*Fraxinus americana*	8	Dead	TBR
6387	Slippery Elm	*Ulmus rubra*	8	Fair	TBR
6388	Black Cherry	*Prunus serotina*	10	Poor	TBR
6389	Black Cherry	*Prunus serotina*	8	Poor	TBR
6390	Black Cherry	*Prunus serotina*	32	Fair	TBR
6391	Black Cherry	*Prunus serotina*	12	Poor	TBR
6392	Black Cherry	*Prunus serotina*	8	Fair	TBR
6393	Black Cherry	*Prunus serotina*	7	Poor	TBR
6394	Black Cherry	*Prunus serotina*	6	Fair	TBR
6395	Black Cherry	*Prunus serotina*	7	Fair	TBR
6396	Black Cherry	*Prunus serotina*	10	Fair	TBR
6397	Black Cherry	*Prunus serotina*	10	Dead	TBR
6398	Black Cherry	*Prunus serotina*	9	Poor	TBR
6399	Black Cherry	*Prunus serotina*	8	Dead	TBR
6400	Crabapple	*Malus coronaria*	8	Poor	TBR
6401	Slippery Elm	*Ulmus rubra*	6	Fair	TBR
6402	Black Cherry	*Prunus serotina*	9	Poor	TBR
6403	Black Cherry	*Prunus serotina*	9	Dead	TBR
6404	Black Cherry	*Prunus serotina*	11	Fair	TBR
6405	Black Cherry	*Prunus serotina*	7	Fair	TBR
6406	Slippery Elm	*Ulmus rubra*	10	Poor	TBR
6407	Black Cherry	*Prunus serotina*	6	Dead	TBR
6408	Black Cherry	*Prunus serotina*	10	Fair	TBR
6409	Black Cherry	*Prunus serotina*	8	Dead	TBR
6410	Black Cherry	*Prunus serotina*	8	Fair	TBR
6411	Black Cherry	*Prunus serotina*	7	Dead	TBR
6412	Slippery Elm	*Ulmus rubra*	8	Poor	TBR
6413	Black Cherry	*Prunus serotina*	11	Fair	
6414	Honey Locust	*Gleditsia triacanthos*	10	Dead	
6415	Honey Locust	*Gleditsia triacanthos*	11	Fair	
6416	Black Cherry	*Prunus serotina*	10	Good	
6417	Slippery Elm	*Ulmus rubra*	11	Good	
6418	Black Cherry	*Prunus serotina*	10	Dead	
6419	Honey Locust	*Gleditsia triacanthos*	8	Poor	
6420	Black Cherry	*Prunus serotina*	6	Dead	
6421	Black Cherry	*Prunus serotina*	8	Fair	
6422	Honey Locust	*Gleditsia triacanthos*	10	Fair	
6423	Honey Locust	*Gleditsia triacanthos*	9	Fair	
6424	Black Cherry	*Prunus serotina*	15	Fair	
6425	Black Cherry	*Prunus serotina*	11	Poor	TBR
6426	Black Cherry	*Prunus serotina*	11	Poor	TBR
6427	Slippery Elm	*Ulmus rubra*	6	Poor	TBR
6428	Black Cherry	*Prunus serotina*	10	Fair	TBR
6429	Black Cherry	*Prunus serotina*	14	Fair	TBR
6430	Black Cherry	*Prunus serotina*	9	Dead	TBR
6431	Slippery Elm	*Ulmus rubra*	9	Fair	TBR
6432	Black Cherry	*Prunus serotina*	8	Fair	TBR
6433	Black Cherry	*Prunus serotina*	14	Fair	TBR
6434	Black Cherry	*Prunus serotina*	7	Poor	TBR
6435	Honey Locust	*Gleditsia triacanthos*	9	Fair	TBR
6436	Black Cherry	*Prunus serotina*	7	Poor	TBR
6437	Black Cherry	*Prunus serotina*	13	Poor	TBR
6438	Black Cherry	*Prunus serotina*	14	Fair	TBR
6439	Black Cherry	*Prunus serotina*	10	Fair	TBR
6440	Black Cherry	*Prunus serotina*	8	Dead	TBR
6441	Black Cherry	*Prunus serotina*	10	Fair	TBR
6442	Black Cherry	*Prunus serotina*	21	Fair	
6443	Black Cherry	*Prunus serotina*	13	Poor	
6444	Black Cherry	*Prunus serotina*	10	Poor	
6445	Slippery Elm	*Ulmus rubra*	13	Poor	
6446	Black Cherry	*Prunus serotina*	20	Good	
6447	Black Cherry	*Prunus serotina*	8	Fair	TBR
6448	Black Cherry	*Prunus serotina*	10+9	Fair	TBR
6449	Black Cherry	*Prunus serotina*	8	Poor	TBR
6450	Black Cherry	*Prunus serotina*	9	Fair	TBR
6451	Black Cherry	*Prunus serotina*	8	Poor	
6452	Black Cherry	*Prunus serotina*	13	Fair	
6453	Sugar Maple	*Acer saccharum*	10	Fair	
6454	Black Cherry	*Prunus serotina*	10	Fair	
6455	Black Cherry	*Prunus serotina*	8+12	Fair	
6456	Black Cherry	*Prunus serotina*	10	Poor	TBR
6457	White Ash	*Fraxinus americana*	7	Dead	TBR
6458	Slippery Elm	*Ulmus rubra*	10	Dead	TBR
6459	Black Cherry	*Prunus serotina*	11	Fair	TBR
6460	Black Cherry	*Prunus serotina*	7	Dead	TBR
6461	White Ash	*Fraxinus americana*	8	Dead	TBR
6462	Honey Locust	*Gleditsia triacanthos*	11	Fair	TBR
6463	White Ash	*Fraxinus americana*	16	Dead	TBR
6464	White Ash	*Fraxinus americana*	8	Dead	TBR
6465	White Ash	*Fraxinus americana*	10	Dead	TBR
6466	White Ash	*Fraxinus americana*	12	Dead	TBR
6467	White Ash	*Fraxinus americana*	9	Dead	TBR
6468	Black Cherry	*Prunus serotina*	8	Fair	TBR
6469	Black Cherry	*Prunus serotina*	8	Fair	TBR
6470	Black Cherry	*Prunus serotina*	10	Fair	
6471	Honey Locust	*Gleditsia triacanthos*	10	Fair	TBR

LEGEND
TBR = To Be Removed
TBR-R = To Be Removed and Replaced

REVISIONS

MARK	DATE	DESCRIPTION

CITY OF DUBLIN, FRANKLIN COUNTY, OHIO
FINAL DEVELOPMENT PLAN
FOR
DEER RUN
TREE SURVEY
TREE INVENTORY LIST

EMH&T
Evans, Mechwart, Hambleton & Tilton, Inc.
Engineers • Surveyors • Planners • Scientists
5500 New Albany Road, Columbus, OH 43054
Phone: 614.775.4500 Toll Free: 888.775.3648
emht.com

DATE
June 26, 2014

SCALE
None

JOB NO.
20140720

SHEET
2/5

J:\20140720\Dwg\04Sheets\Final Development Plan\20140720-LS-TREE-SURV-N.dwg Last Saved By: sohara, 6/20/2014 1:13 PM Last Printed By: O'hara, Shaun, 6/25/2014 10:27 AM (No Xrefs)

Survey Point #	Common name	Latin Name	DBH	Condition	To Be Removed
6472	Black Cherry	*Prunus serotina*	8	Dead	
6473	Honey Locust	*Gleditisia triacanthos*	10	Fair	TBR
6474	Honey Locust	*Gleditisia triacanthos*	11	Fair	TBR
6475	Sugar Maple	*Acer saccharum*	9+6	Fair	
6476	Black Cherry	*Prunus serotina*	8	Fair	TBR
6477	White Ash	*Fraxinus americana*	8	Dead	TBR
6478	White Ash	*Fraxinus americana*	7	Dead	TBR
6479	Black Cherry	*Prunus serotina*	6	Fair	
6480	White Ash	*Fraxinus americana*	8	Dead	TBR
6481	White Ash	*Fraxinus americana*	7	Dead	TBR
6482	Black Cherry	*Prunus serotina*	7	Dead	TBR
6483	Black Cherry	*Prunus serotina*	10	Dead	TBR
6484	Black Cherry	*Prunus serotina*	10	Fair	
6485	Black Cherry	*Prunus serotina*	12	Dead	TBR
6486	White Ash	*Fraxinus americana*	10	Dead	TBR
6487	Black Cherry	*Prunus serotina*	8	Dead	
6488	Black Walnut	*Juglans nigra*	13	Fair	
6489	Black Cherry	*Prunus serotina*	8	Fair	
6490	Slippery Elm	*Ulmus rubra*	6	Dead	
6491	White Ash	*Fraxinus americana*	11	Dead	
6492	White Ash	*Fraxinus americana*	11	Dead	
6493	Black Walnut	*Juglans nigra*	13	Fair	
6494	White Ash	*Fraxinus americana*	10	Dead	
6496	White Ash	*Fraxinus americana*	9	Dead	
6497	Sugar Maple	*Acer saccharum*	8	Fair	
6498	White Ash	*Fraxinus americana*	10	Dead	
6499	Slippery Elm	*Ulmus rubra*	8	Dead	
6500	Slippery Elm	*Ulmus rubra*	7	Poor	
6501	White Ash	*Fraxinus americana*	10	Dead	
6502	White Ash	*Fraxinus americana*	10	Dead	
6503	White Ash	*Fraxinus americana*	10	Dead	
6504	Slippery Elm	*Ulmus rubra*	6	Fair	
6505	Slippery Elm	*Ulmus rubra*	11	Fair	
6506	White Ash	*Fraxinus americana*	7	Dead	
6507	White Ash	*Fraxinus americana*	9	Dead	
6508	White Ash	*Fraxinus americana*	13	Dead	
6509	Black Cherry	*Prunus serotina*	10	Fair	
6510	Black Cherry	*Prunus serotina*	7	Fair	
6511	Black Cherry	*Prunus serotina*	6	Dead	
6512	Black Cherry	*Prunus serotina*	8	Poor	
6513	Black Cherry	*Prunus serotina*	7	Fair	
6514	Sugar Maple	*Acer saccharum*	8	Fair	
6515	Black Cherry	*Prunus serotina*	7	Dead	
6516	Black Cherry	*Prunus serotina*	7	Fair	
6517	Black Cherry	*Prunus serotina*	8	Fair	
6518	Black Cherry	*Prunus serotina*	7	Dead	
6519	Black Cherry	*Prunus serotina*	9	Fair	
6520	Black Cherry	*Prunus serotina*	9	Fair	
6521	Black Cherry	*Prunus serotina*	8	Fair	
6522	Honey Locust	*Gleditsia triacanthos*	12	Fair	
6523	Sugar Maple	*Acer saccharum*	7	Fair	
6524	Black Cherry	*Prunus serotina*	8	Fair	
6525	Black Cherry	*Prunus serotina*	8	Fair	
6526	Black Cherry	*Prunus serotina*	8	Fair	
6527	Black Cherry	*Prunus serotina*	9+7	Fair	
6528	Black Cherry	*Prunus serotina*	6	Fair	TBR-R
6529	Black Cherry	*Prunus serotina*	7	Fair	TBR-R
6530	Black Cherry	*Prunus serotina*	11	Poor	TBR
6531	Honey Locust	*Gleditsia triacanthos*	6	Fair	TBR
6532	Black Cherry	*Prunus serotina*	9+9	Poor	TBR-R
6533	Honey Locust	*Gleditsia triacanthos*	20	Fair	TBR
6534	Black Cherry	*Prunus serotina*	9	Fair	TBR
6535	Black Cherry	*Prunus serotina*	6	Fair	TBR
6536	Black Cherry	*Prunus serotina*	10	Dead	TBR
6537	Black Cherry	*Prunus serotina*	8	Dead	TBR
6538	Honey Locust	*Gleditsia triacanthos*	7	Good	TBR
6539	Black Cherry	*Prunus serotina*	6	Fair	TBR-R
6540	Black Cherry	*Prunus serotina*	10	Fair	TBR-R
6541	Black Cherry	*Prunus serotina*	7	Poor	TBR
6542	Black Cherry	*Prunus serotina*	10	Fair	TBR
6543	Black Cherry	*Prunus serotina*	9	Poor	TBR
6544	Black Cherry	*Prunus serotina*	9	Fair	TBR
6545	Black Cherry	*Prunus serotina*	7	Fair	TBR-R
6546	Black Cherry	*Prunus serotina*	8	Dead	TBR-R
6547	Black Cherry	*Prunus serotina*	9	Fair	TBR-R
6548	Black Cherry	*Prunus serotina*	8	Fair	
6549	Black Cherry	*Prunus serotina*	12	Good	
6550	Black Cherry	*Prunus serotina*	7	Fair	
6551	Black Cherry	*Prunus serotina*	8	Poor	
6552	Black Cherry	*Prunus serotina*	10	Fair	TBR
6553	Black Cherry	*Prunus serotina*	10	Fair	TBR
6554	Black Cherry	*Prunus serotina*	8	Fair	TBR
6555	Black Cherry	*Prunus serotina*	9	Poor	TBR
6556	Black Cherry	*Prunus serotina*	11	Poor	TBR
6557	Black Cherry	*Prunus serotina*	6	Fair	TBR
6558	Black Cherry	*Prunus serotina*	8	Poor	TBR
6559	Black Cherry	*Prunus serotina*	11	Fair	TBR
6560	Black Cherry	*Prunus serotina*	6	Poor	TBR
6561	Black Cherry	*Prunus serotina*	7	Dead	
6562	Black Cherry	*Prunus serotina*	7	Poor	TBR-R
6563	Honey Locust	*Gleditsia triacanthos*	10	Poor	TBR-R
6564	Black Cherry	*Prunus serotina*	10	Poor	TBR-R
6565	Black Cherry	*Prunus serotina*	10	Fair	
6566	Black Cherry	*Prunus serotina*	7	Poor	
6567	Black Cherry	*Prunus serotina*	6	Fair	

Survey Point #	Common name	Latin Name	DBH	Condition	To Be Removed
6568	Black Cherry	*Prunus serotina*	7	Dead	
6569	Black Cherry	*Prunus serotina*	11	Fair	
6570	Black Cherry	*Prunus serotina*	8	Fair	
6571	Honey Locust	*Gleditsia triacanthos*	16	Fair	
6572	Sugar Maple	*Acer saccharum*	6	Good	
6573	Black Cherry	*Prunus serotina*	12	Good	
6574	Black Cherry	*Prunus serotina*	11	Fair	TBR-R
6575	Black Cherry	*Prunus serotina*	7	Fair	TBR-R
6576	Black Cherry	*Prunus serotina*	10	Fair	TBR-R
6577	Black Cherry	*Prunus serotina*	7	Fair	TBR-R
6578	Black Cherry	*Prunus serotina*	7	Poor	TBR-R
6579	Black Cherry	*Prunus serotina*	6	Fair	TBR
6580	Black Cherry	*Prunus serotina*	8	Good	TBR-R
6581	Black Cherry	*Prunus serotina*	7	Fair	TBR-R
6582	Black Cherry	*Prunus serotina*	11	Good	TBR-R
6583	Black Cherry	*Prunus serotina*	8	Dead	TBR-R
6584	Black Cherry	*Prunus serotina*	6	Dead	
6585	Black Cherry	*Prunus serotina*	8	Poor	
6586	Black Cherry	*Prunus serotina*	7	Poor	
6587	Black Cherry	*Prunus serotina*	6	Poor	
6588	Sugar Maple	*Acer saccharum*	8+6	Fair	
6589	Black Cherry	*Prunus serotina*	7	Fair	
6590	Black Cherry	*Prunus serotina*	8	Poor	TBR
6591	Honey Locust	*Gleditsia triacanthos*	11	Poor	TBR
6592	Honey Locust	*Gleditsia triacanthos*	10	Poor	TBR
6593	Black Cherry	*Prunus serotina*	9	Poor	TBR
6594	Yellow Buckeye	*Aesculus flava*	10	Fair	TBR
6595	Black Cherry	*Prunus serotina*	6	Poor	TBR
6596	Black Cherry	*Prunus serotina*	11	Poor	TBR
6597	Black Cherry	*Prunus serotina*	8	Fair	TBR
6598	Honey Locust	*Gleditsia triacanthos*	14	Fair	TBR
6599	Yellow Buckeye	*Aesculus flava*	7	Good	TBR
6600	Black Walnut	*Juglans nigra*	21	Good	TBR
6601	Black Cherry	*Prunus serotina*	10+6	Fair	TBR
6602	Black Cherry	*Prunus serotina*	12	Dead	TBR
6603	Black Cherry	*Prunus serotina*	10	Fair	TBR
6604	Yellow Buckeye	*Aesculus flava*	6	Fair	TBR
6605	Black Cherry	*Prunus serotina*	8	Poor	TBR
6606	Honey Locust	*Gleditsia triacanthos*	9	Dead	TBR
6607	Yellow Buckeye	*Aesculus flava*	7	Fair	TBR
6608	Yellow Buckeye	*Aesculus flava*	7+7	Good	TBR
6609	Yellow Buckeye	*Aesculus flava*	11	Dead	TBR
6610	Yellow Buckeye	*Aesculus flava*	8	Good	TBR
6611	Yellow Buckeye	*Aesculus flava*	9	Dead	TBR
6612	Honey Locust	*Gleditsia triacanthos*	10	Fair	TBR
6613	Yellow Buckeye	*Aesculus flava*	6	Fair	TBR
6614	Yellow Buckeye	*Aesculus flava*	8	Poor	TBR
6615	Yellow Buckeye	*Aesculus flava*	7	Poor	TBR
6616	Honey Locust	*Gleditsia triacanthos*	12	Fair	TBR
6617	Sugar maple	*Acer saccharum*	10	Good	TBR
6618	Black Walnut	*Juglans nigra*	13	Fair	TBR
6619	Sugar Maple	*Acer saccharum*	11	Fair	TBR
6620	Slippery Elm	*Ulmus rubra*	7	Fair	TBR
6621	Honey Locust	*Gleditsia triacanthos*	10	Fair	TBR
6622	Sugar Maple	*Acer saccharum*	10	Fair	TBR
6623	Black Walnut	*Juglans nigra*	18	Good	TBR
6624	Sugar Maple	*Acer saccharum*	6	Fair	TBR
6625	Yellow Buckeye	*Aesculus flava*	6	Fair	TBR
6626	Yellow Buckeye	*Aesculus flava*	6	Good	TBR
6627	Yellow Buckeye	*Aesculus flava*	12+6	Poor	TBR
6628	Yellow Buckeye	*Aesculus flava*	6+6+9	Fair	TBR
6629	Yellow Buckeye	*Aesculus flava*	9+10+7	Fair	TBR
6630	Honey Locust	*Gleditsia triacanthos*	8+8	Poor	TBR
6631	Yellow Buckeye	*Aesculus flava*	8	Fair	TBR
6632	Black Cherry	*Prunus serotina*	8	Fair	TBR
6633	Black Walnut	*Juglans nigra*	18	Good	TBR
6634	Yellow Buckeye	*Aesculus flava*	8	Good	TBR
6635	Yellow Buckeye	*Aesculus flava*	12+9	Good	TBR
6637	Honey Locust	*Gleditsia triacanthos*	9	Fair	TBR
6638	Black Cherry	*Prunus serotina*	8	Fair	TBR
6639	Black Cherry	*Prunus serotina*	8	Fair	TBR
6640	Yellow Buckeye	*Aesculus flava*	9	Fair	TBR
6641	Black Cherry	*Prunus serotina*	7	Dead	TBR
6642	Black Cherry	*Prunus serotina*	8	Poor	TBR
6643	Black Cherry	*Prunus serotina*	6	Poor	TBR
6644	Honey Locust	*Gleditsia triacanthos*	10	Fair	TBR
6645	Black Cherry	*Prunus serotina*	12	Fair	TBR
6646	Black Cherry	*Prunus serotina*	8	Fair	TBR
6647	Slippery Elm	*Ulmus rubra*	7	Fair	TBR
6648	Black Cherry	*Prunus serotina*	14	Fair	TBR
6649	Black Cherry	*Prunus serotina*	14	Fair	TBR
6650	Black Cherry	*Prunus serotina*	10	Fair	TBR
6651	Black Cherry	*Prunus serotina*	6	Dead	TBR
6652	Black Cherry	*Prunus serotina*	10	Poor	TBR
6653	Black Cherry	*Prunus serotina*	10	Poor	TBR
6654	Black Cherry	*Prunus serotina*	7	Fair	TBR
6655	Black Cherry	*Prunus serotina*	9	Dead	TBR
6656	Black Cherry	*Prunus serotina*	10	Poor	TBR-R
6657	Black Cherry	*Prunus serotina*	6	Poor	TBR
6658	Black Cherry	*Prunus serotina*	8	Poor	TBR
6659	Black Cherry	*Prunus serotina*	8	Poor	TBR-R
6660	Black Cherry	*Prunus serotina*	9	Poor	TBR-R
6661	Black Cherry	*Prunus serotina*	10	Poor	TBR-R
6662	Black Cherry	*Prunus serotina*	7	Poor	TBR-R
6663	Black Cherry	*Prunus serotina*	7	Dead	TBR-R

Survey Point #	Common name	Latin Name	DBH	Condition	To Be Removed
6664	Slippery Elm	*Ulmus rubra*	9	Dead	
6665	Honey Locust	*Gleditsia triacanthos*	12	Fair	
6666	Black Cherry	*Prunus serotina*	8	Dead	TBR-R
6667	Black Cherry	*Prunus serotina*	7	Dead	TBR-R
6668	Honey Locust	*Gleditsia triacanthos*	11	Poor	TBR
6669	Honey Locust	*Gleditsia triacanthos*	11	Poor	TBR
6670	Black Cherry	*Prunus serotina*	6	Dead	TBR
6671	White Ash	*Fraxinus americana*	12	Dead	TBR
6672	Yellow Buckeye	*Aesculus flava*	10+9	Good	TBR
6673	Black Cherry	*Prunus serotina*	8	Dead	TBR
6674	Black Cherry	*Prunus serotina*	8	Fair	TBR
6675	Yellow Buckeye	*Aesculus flava*	9	Good	TBR
6676	Yellow Buckeye	*Aesculus flava*	10+9	Dead	TBR
6677	Yellow Buckeye	*Aesculus flava*	6	Dead	TBR
6678	Yellow Buckeye	*Aesculus flava*	6	Fair	TBR
6679	Yellow Buckeye	*Aesculus flava*	10	Fair	TBR
6680	Honey Locust	*Gleditsia triacanthos*	9	Good	TBR
6681	Black Cherry	*Prunus serotina*	7	Poor	TBR
6682	Black Cherry	*Prunus serotina*	7	Fair	TBR
6683	Black Cherry	*Prunus serotina*	7	Dead	TBR
6684	Yellow Buckeye	*Aesculus flava*	9	Fair	TBR
6685	Black Cherry	*Prunus serotina*	8	Fair	TBR
6686	Black Cherry	*Prunus serotina*	7	Fair	TBR
6687	Black Cherry	*Prunus serotina*	6	Dead	TBR
6688	Black Cherry	*Prunus serotina*	6	Dead	TBR
6689	Yellow Buckeye	*Aesculus flava*	6	Good	TBR
6690	Black Cherry	*Prunus serotina*	13	Poor	TBR
6691	Yellow Buckeye	*Aesculus flava*	7	Good	TBR
6692	Black Cherry	*Prunus serotina*	8	Fair	TBR
6693	Black Cherry	*Prunus serotina*	12	Fair	TBR
6694	Black Cherry	*Prunus serotina*	6	Dead	TBR
6695	Black Cherry	*Prunus serotina*	14	Fair	TBR
6696	Black Cherry	*Prunus serotina*	10	Poor	TBR
6697	Black Cherry	*Prunus serotina*	12	Fair	TBR
6698	Honey Locust	*Gleditsia triacanthos*	12	Fair	TBR
6699	Black Cherry	*Prunus serotina*	7	Dead	TBR
6700	Black Cherry	*Prunus serotina*	9	Fair	TBR
6701	Honey Locust	*Gleditsia triacanthos*	9	Fair	TBR
6702	Black Cherry	*Prunus serotina*	11	Poor	TBR
6703	Honey Locust	*Gleditsia triacanthos*	8	Poor	TBR
6704	Black Cherry	*Prunus serotina*	6	Fair	TBR
6705	Honey Locust	*Gleditsia triacanthos*	11	Fair	TBR
6706	Black Cherry	*Prunus serotina*	7	Dead	TBR
6707	Honey Locust	*Gleditsia triacanthos*	9	Fair	TBR-R
6708	Honey Locust	*Gleditsia triacanthos*	12	Fair	TBR-R
6709	Black Cherry	*Prunus serotina*	6	Fair	TBR-R
6710	Black Cherry	*Prunus serotina*	7	Poor	TBR-R
6711	Black Cherry	*Prunus serotina*	6	Good	TBR-R
6712	Yellow Buckeye	*Aesculus flava*	12	Good	TBR-R
6713	Sugar Maple	*Acer saccharum*	7	Good	TBR-R
6714	Black Cherry	*Prunus serotina*	6	Fair	TBR-R
6715	Sugar Maple	*Acer saccharum*	6	Fair	TBR-R
6716	Black Cherry	*Prunus serotina*	9	Fair	TBR-R
6717	Black Cherry	*Prunus serotina*	8	Fair	
6718	Black Cherry	*Prunus serotina*	8	Poor	
6719	Honey Locust	*Gleditsia triacanthos*	7	Fair	TBR-R
6720	Black Cherry	*Prunus serotina*	12	Fair	TBR-R
6721	Sugar Maple	*Acer saccharum*	6	Fair	
6722	Black Cherry	*Prunus serotina*	10	Fair	
6723	Black Cherry	*Prunus serotina*	11	Good	
6724	Black Cherry	*Prunus serotina*	9	Poor	
6725	Red oak	*Quercus rubra*	11	Fair	
6726	Black Cherry	*Prunus serotina*	8	Fair	
6727	Slippery Elm	*Ulmus rubra*	6+5	Fair	TBR-R
6728	Black Cherry	*Prunus serotina*	8	Fair	TBR
6729	Honey Locust	*Gleditsia triacanthos*	21	Good	TBR
6730	Black Cherry	*Prunus serotina*	12	Fair	TBR
6731	Black Cherry	*Prunus serotina*	12+10	Poor	TBR
6732	Black Cherry	*Prunus serotina*	10	Poor	TBR
6733	Black Cherry	*Prunus serotina*	8	Fair	TBR
6734	Black Cherry	*Prunus serotina*	7	Poor	TBR
6735	Sugar Maple	*Acer saccharum*	8	Dead	TBR
6736	Black Cherry	*Prunus serotina*	12	Good	TBR
6737	Black Cherry	*Prunus serotina*	11	Good	TBR
6738	Black Cherry	*Prunus serotina*	6	Dead	TBR-R
6739	Black Cherry	*Prunus serotina*	8	Poor	TBR
6740	White Ash	*Fraxinus americana*	14	Fair	
6741	Black Cherry	*Prunus serotina*	8+5	Dead	TBR-R
6742	Black Cherry	*Prunus serotina*	8	Fair	TBR-R
6743	Black Cherry	*Prunus serotina*	8	Fair	TBR
6744	White Ash	*Fraxinus americana*	9	Dead	TBR
6745	Black Cherry	*Prunus serotina*	8	Fair	TBR
6746	Black Cherry	*Prunus serotina*	9	Poor	TBR
6747	Honey Locust	*Gleditsia triacanthos*	8	Fair	TBR
6748	Black Cherry	*Prunus serotina*	7+7+7	Fair	TBR
6749	Slippery Elm	*Ulmus rubra*	8	Poor	TBR
6750	Honey Locust	*Gleditsia triacanthos*	12	Fair	TBR
6751	Hawthorn	*Crataegus sp.*	7	Fair	TBR
6752	Black Cherry	*Prunus serotina*	14	Fair	TBR
6753	Black Cherry	*Prunus serotina*	9	Fair	TBR
6754	Black Cherry	*Prunus serotina*	8	Fair	TBR
6755	Black Cherry	*Prunus serotina*	7	Fair	TBR
6756	Black Cherry	*Prunus serotina*	9	Fair	TBR
6757	Black Cherry	*Prunus serotina*	8	Poor	TBR
6758	Honey Locust	*Gleditsia triacanthos*	9	Dead	TBR

Survey Point #	Common name	Latin Name	DBH	Condition	To Be Removed
6759	Black Cherry	*Prunus serotina*	8	Poor	TBR
6760	Black Cherry	*Prunus serotina*	6	Fair	TBR
6761	Mulberry	*Morus rubra*	9	Fair	TBR
6762	Yellow Buckeye	*Aesculus flava*	7	Good	TBR
6763	Black Cherry	*Prunus serotina*	8	Fair	TBR
6764	Honey Locust	*Gleditsia triacanthos*	12	Fair	TBR
6765	Black Cherry	*Prunus serotina*	10+10	Fair	TBR
6766	Slippery Elm	*Ulmus rubra*	7	Fair	TBR
6767	Honey Locust	*Gleditsia triacanthos*	7	Poor	TBR
6768	Black Cherry	*Prunus serotina*	10	Dead	TBR
6769	Black Cherry	*Prunus serotina*	6	Good	TBR
6770	Black Cherry	*Prunus serotina*	7	Fair	TBR
6771	Black Cherry	*Prunus serotina*	7	Poor	TBR
6772	Black Cherry	*Prunus serotina*	8	Fair	TBR
6773	Black Cherry	*Prunus serotina*	7	Poor	TBR
6774	Black Cherry	*Prunus serotina*	7	Fair	TBR
6775	Black Cherry	*Prunus serotina*	6	Fair	TBR
6776	Black Cherry	*Prunus serotina*	10	Poor	TBR
6777	Black Cherry	*Prunus serotina*	6	Dead	TBR
6778	White Ash	*Fraxinus americana*	6	Dead	TBR
6779	Honey Locust	*Gleditsia triacanthos*	7	Fair	TBR
6780	Black Cherry	*Prunus serotina*	6	Dead	TBR
6781	Black Cherry	*Prunus serotina*	6	Poor	TBR
6782	Honey Locust	*Gleditsia triacanthos*	7	Fair	TBR
6783	Slippery Elm	*Ulmus rubra*	10	Poor	TBR
6784	Black Cherry	*Prunus serotina*	9	Fair	TBR
6785	Slippery Elm	*Ulmus rubra*	8	Dead	TBR
6786	Black Cherry	*Prunus serotina*	12	Fair	TBR
6787	Black Cherry	*Prunus serotina*	7	Dead	TBR
6790	Yellow Buckeye	*Aesculus flava*	8	Poor	TBR
6791	White Ash	*Fraxinus americana*	6	Dead	TBR
6792	Honey Locust	*Gleditsia triacanthos*	12	Fair	TBR
6793	Honey Locust	*Gleditsia triacanthos*	25	Fair	TBR
6794	Yellow Buckeye	*Aesculus flava*	28	Fair	TBR
6795	Yellow Buckeye	*Aesculus flava*	6	Fair	TBR
6796	Hackberry	*Celtis occidentalis*	12	Good	TBR
6797	Hackberry	*Celtis occidentalis*	12	Good	TBR
6798	White Ash	*Fraxinus americana*	7	Dead	TBR
6799	Yellow Buckeye	*Aesculus flava*	6+8	Poor	TBR
6800	Yellow Buckeye	*Aesculus flava*	9+9+12	Poor	TBR
6801	Yellow Buckeye	*Aesculus flava*	8+7+12	Poor	TBR
6802	Yellow Buckeye	*Aesculus flava*	8	Poor	TBR
6803	Yellow Buckeye	*Aesculus flava*	7	Poor	TBR
6804	Yellow Buckeye	*Aesculus flava*	10	Dead	TBR
6805	Yellow Buckeye	*Aesculus flava*	6	Dead	TBR
6806	Yellow Buckeye	*Aesculus flava*	6	Poor	TBR
6807	Yellow Buckeye	*Aesculus flava*	6+7	Fair	TBR-R
6808	Sugar Maple	*Acer saccharum*	6	Fair	TBR-R
6809	Sugar Maple	*Acer saccharum*	11	Fair	
6810	Yellow Buckeye	*Aesculus flava*	9+7	Poor	
6811	Sugar Maple	*Acer saccharum*	7	Fair	TBR-R
6812	Yellow Buckeye	*Aesculus flava*	6	Dead	TBR-R
6813	Yellow Buckeye	*Aesculus flava*	7	Good	TBR-R
6814	Sugar Maple	*Acer saccharum*	9	Fair	TBR
6815	Sugar Maple	*Acer saccharum*	12	Fair	TBR-R
6816	White Ash	*Fraxinus americana*	6	Dead	
6817	White Ash	*Fraxinus americana*	10	Dead	
6818	Slippery Elm	*Ulmus rubra*	11	Good	
6819	White Ash	*Fraxinus americana*	7	Dead	
6820	Sugar Maple	*Acer saccharum*	11	Fair	
6821	White Ash	*Fraxinus americana*	13	Dead	
6822	White Ash	*Fraxinus americana*	7	Dead	
6823	Sugar Maple	*Acer saccharum*	7	Fair	
6824	Sugar Maple	*Acer saccharum*	8	Fair	
6825	White Ash	*Fraxinus americana*	9	Dead	
6826	White Ash	*Fraxinus americana*	7	Dead	
6827	Sugar Maple	*Acer saccharum*	6	Fair	
6828	White Ash	*Fraxinus americana*	10	Dead	
6829	Sugar Maple	*Acer saccharum*	7	Fair	TBR-R
6830	Slippery Elm	*Ulmus rubra*	11	Fair	TBR-R
6831	White Ash	*Fraxinus americana*	14	Dead	TBR-R
6832	Yellow Buckeye	*Aesculus flava*	6	Dead	TBR-R
6833	Honey Locust	*Gleditsia triacanthos*	9	Fair	TBR-R
6834	Honey Locust	*Gleditsia triacanthos*	13	Fair	TBR-R
6835	Yellow Buckeye	*Aesculus flava*	6	Poor	TBR
6836	Slippery Elm	*Ulmus rubra*	7	Fair	TBR
6837	Sugar Maple	*Acer saccharum*	6	Fair	TBR
6838	Hackberry	*Celtis occidentalis*	12	Good	TBR
6839	Yellow Buckeye	*Aesculus flava*	7	Fair	TBR
6840	White Ash	*Fraxinus americana*	12	Dead	TBR
6841	Hackberry	*Celtis occidentalis*	8	Fair	TBR-R
6842	Sugar Maple	*Acer saccharum*	8	Poor	TBR-R
6843	Black Cherry	*Prunus serotina*	60	Fair	
6844	Sugar Maple	*Acer saccharum*	8	Fair	
6845	White Ash	*Fraxinus americana*	14	Dead	
6846	Slippery Elm	*Ulmus rubra*	7	Fair	
6847	Slippery Elm	*Ulmus rubra*	6	Good	
6848	Sugar Maple	*Acer saccharum*	11	Fair	TBR-R
6849	Sugar Maple	*Acer saccharum*	8	Fair	TBR-R
6850	Black Cherry	*Prunus serotina*	7	Fair	
6851	Sugar Maple	*Acer saccharum*	6	Fair	
6852	Black Cherry	*Prunus serotina*	7	Fair	
6853	Sugar Maple	*Acer saccharum*	10	Fair	
6854	Slippery Elm	*Ulmus rubra*	6	Poor	
6855	Sugar Maple	*Acer saccharum*	8	Fair	

Survey Point #	Common name	Latin Name	DBH	Condition	To Be Removed
6856	Sugar Maple	*Acer saccharum*	7	Fair	
6857	White Ash	*Fraxinus americana*	14	Dead	
6858	Sugar Maple	*Acer saccharum*	7	Fair	
6859	White Ash	*Fraxinus americana*	11	Dead	
6860	Sugar Maple	*Acer saccharum*	6	Fair	
6861	Sugar Maple	*Acer saccharum*	6	Fair	
6862	Osage Orange	*Maclura pomifera*	12	Fair	
6863	Osage Orange	*Maclura pomifera*	7	Fair	
6864	White Ash	*Fraxinus americana*	7	Dead	
6865	Sugar Maple	*Acer saccharum*	9	Fair	
6866	Slippery Elm	*Ulmus rubra*	6	Fair	
6867	White Ash	*Fraxinus americana*	7	Dead	
6868	Sugar Maple	*Acer saccharum*	10	Fair	
6869	Yellow Buckeye	*Aesculus flava*	6	Fair	
6870	White Ash	*Fraxinus americana*	10	Dead	
6871	Slippery Elm	*Ulmus rubra*	9	Good	
6872	Sugar Maple	*Acer saccharum*	9	Good	
6873	Sugar Maple	*Acer saccharum*	6	Good	
6874	White Ash	*Fraxinus americana*	10	Dead	
6875	Sugar Maple	*Acer saccharum*	10	Good	
6876	Sugar Maple	*Acer saccharum*	6	Good	
6877	White Ash	*Fraxinus americana*	16	Dead	
6878	Sugar Maple	*Acer saccharum*	11	Good	
6879	Black Cherry	*Prunus serotina*	8	Fair	
6880	White Ash	*Fraxinus americana*	7	Dead	
6881	Sugar Maple	*Acer saccharum*	8	Good	
6882	Sugar Maple	*Acer saccharum*	6	Fair	
6883	White Ash	*Fraxinus americana*	14	Dead	
6884	Slippery Elm	*Ulmus rubra*	7	Fair	
6885	Yellow Buckeye	*Aesculus flava*	6	Good	
6886	White Ash	*Fraxinus americana*	15	Dead	
6887	Yellow Buckeye	*Aesculus flava*	22	Good	
6888	Sugar Maple	*Acer saccharum*	9	Fair	
6889	Black Cherry	*Prunus serotina*	24	Dead	
6890	Hackberry	*Celtis occidentalis*	7	Good	
6891	Sugar Maple	*Acer saccharum*	8	Fair	
6892	Sugar Maple	*Acer saccharum*	9	Good	TBR
6893	Black Cherry	*Prunus serotina*	30	Poor	TBR
6894	Yellow Buckeye	*Aesculus flava*	6	Dead	TBR
6895	Sugar Maple	*Acer saccharum*	9	Good	TBR
6896	Yellow Buckeye	*Aesculus flava*	12	Good	TBR
6897	Cottonwood	*Populus deltoides*	8	Fair	TBR
6898	Black Cherry	*Prunus serotina*	10	Fair	TBR
6899	Black Cherry	*Prunus serotina*	7	Fair	TBR
6900	Black Cherry	*Prunus serotina*	10	Fair	TBR
6901	Black Cherry	*Prunus serotina*	8	Fair	TBR
6902	Honey Locust	*Gleditsia triacanthos*	7	Fair	TBR
6903	Black Cherry	*Prunus serotina*	8	Dead	TBR
6904	Black Cherry	*Prunus serotina*	10	Poor	TBR
6905	Sugar Maple	*Acer saccharum*	8	Fair	TBR
6906	Sugar Maple	*Acer saccharum*	7	Fair	TBR
6907	Sugar Maple	*Acer saccharum*	10	Fair	TBR
6908	Slippery Elm	*Ulmus rubra*	14	Poor	TBR
6909	Black Cherry	*Prunus serotina*	8	Fair	TBR
6910	Yellow Buckeye	*Aesculus flava*	7	Fair	TBR
6911	Honey Locust	*Gleditsia triacanthos*	7	Fair	TBR
6912	White Ash	*Fraxinus americana*	16	Dead	TBR
6913	Slippery Elm	*Ulmus rubra*	7	Dead	TBR
6914	Black Locust	*Robinia pseudoacacia*	8	Good	TBR
6915	White Ash	*Fraxinus americana*	12	Dead	TBR
6916	Slippery Elm	*Ulmus rubra*	9	Good	TBR
6917	Sugar Maple	*Acer saccharum*	7	Fair	TBR
6918	Honey Locust	*Gleditsia triacanthos*	8	Fair	TBR
6919	Sugar Maple	*Acer saccharum*	7	Good	TBR
6920	Sugar Maple	*Acer saccharum*	6	Good	TBR
6921	Sugar Maple	*Acer saccharum*	8	Poor	TBR
6922	Slippery Elm	*Ulmus rubra*	6	Fair	TBR
6923	Sugar Maple	*Acer saccharum*	7	Good	TBR
6924	Sugar Maple	*Acer saccharum*	8	Good	TBR
6925	Honey Locust	*Gleditsia triacanthos*	15	Good	TBR
6926	Sugar Maple	*Acer saccharum*	7	Good	TBR
6927	Sugar Maple	*Acer saccharum*	9	Good	
6928	Sugar Maple	*Acer saccharum*	8	Good	
6929	Sugar Maple	*Acer saccharum*	8	Good	
6930	Sugar Maple	*Acer saccharum*	8	Fair	TBR
6931	Sugar Maple	*Acer saccharum*	9	Fair	
6932	Sugar Maple	*Acer saccharum*	7	Good	
6933	Yellow Buckeye	*Aesculus flava*	14	Good	
6934	White Ash	*Fraxinus americana*	9	Dead	TBR
6935	White Ash	*Fraxinus americana*	8	Dead	TBR
6936	Slippery Elm	*Ulmus rubra*	8	Dead	TBR
6937	White Ash	*Fraxinus americana*	17	Dead	TBR
6938	Slippery Elm	*Ulmus rubra*	8	Dead	TBR
6939	Sugar Maple	*Acer saccharum*	9	Good	TBR
6940	Black Cherry	*Prunus serotina*	8	Fair	TBR
6941	Black Cherry	*Prunus serotina*	8	Poor	TBR
6942	Yellow Buckeye	*Aesculus flava*	10	Good	TBR
6943	Honey Locust	*Gleditsia triacanthos*	16	Fair	TBR
6944	Slippery Elm	*Ulmus rubra*	6	Poor	TBR
6945	Slippery Elm	*Ulmus rubra*	7	Good	TBR
6946	Honey Locust	*Gleditsia triacanthos*	10	Good	TBR
6947	Black Cherry	*Prunus serotina*	8	Dead	TBR
6948	Black Cherry	*Prunus serotina*	10	Fair	TBR
6949	Slippery Elm	*Ulmus rubra*	6	Fair	TBR
6950	Black Cherry	*Prunus serotina*	9	Fair	TBR

LEGEND
TBR = To Be Removed
TBR-R = To Be Removed and Replaced

REVISIONS
MARK | DATE | DESCRIPTION

CITY OF DUBLIN, FRANKLIN COUNTY, OHIO
FINAL DEVELOPMENT PLAN
FOR
DEER RUN
TREE SURVEY
TREE INVENTORY LIST

EMH&T
Evans, Mechwart, Hambleton & Tilton, Inc.
Engineers • Surveyors • Planners • Scientists
5500 New Albany Road, Columbus, OH 43054
Phone: 614.775.4500 Toll Free: 888.775.3648
emht.com

DATE: June 26, 2014
SCALE: None
JOB NO.: 20140720
SHEET: 3/5

J:\20140720\Dwg\04Sheets\Final Development Plan\20140720-LS-TREE-SURV-N.dwg Last Saved By: eohara, 6/20/2014 1:13 PM Last Printed By: O'hara, Shaun, 6/25/2014 10:28 AM (No Xrefs)

Survey Point #	Common name	Latin Name	DBH	Condition	To Be Removed
6951	Slippery Elm	Ulmus rubra	10	Fair	
6952	Silver Maple	Acer saccharinum	9	Fair	
6953	White Ash	Fraxinus americana	10	Dead	
6954	Black Cherry	Prunus serotina	8	Fair	
6955	White Ash	Fraxinus americana	7	Dead	
6956	Honey Locust	Gleditsia triacanthos	7	Poor	
6957	Honey Locust	Gleditsia triacanthos	13	Fair	
6958	Black Cherry	Prunus serotina	8	Poor	
6959	Sugar maple	Acer saccharum	8	Fair	
6960	Honey Locust	Gleditsia triacanthos	10+7	Fair	
6961	Black Cherry	Prunus serotina	10	Poor	
6962	Black Cherry	Prunus serotina	6	Dead	
6963	Slippery Elm	Ulmus rubra	6	Fair	
6964	Honey Locust	Gleditsia triacanthos	9	Fair	
6965	Honey Locust	Gleditsia triacanthos	11	Fair	TBR-R
6966	White Ash	Fraxinus americana	9	Dead	
6967	White Ash	Fraxinus americana	8	Dead	TBR-R
6968	White Ash	Fraxinus americana	17	Dead	TBR-R
6969	White Ash	Fraxinus americana	6	Dead	TBR
6970	Black Cherry	Prunus serotina	10	Poor	TBR
6971	White Ash	Fraxinus americana	6	Dead	TBR
6972	White Ash	Fraxinus americana	10	Dead	TBR
6973	Honey Locust	Gleditsia triacanthos	8	Fair	TBR
6974	White Ash	Fraxinus americana	7	Dead	TBR
6975	White Ash	Fraxinus americana	9	Dead	TBR
6976	White Ash	Fraxinus americana	7	Dead	TBR
6977	White Ash	Fraxinus americana	7	Dead	TBR
6978	Crabapple	Malus cornaria	8	Fair	TBR
6979	Hawthorn	Crataegus sp.	8	Fair	TBR
6980	Black Cherry	Prunus serotina	7	Fair	TBR-R
6981	White Ash	Fraxinus americana	8	Dead	TBR-R
6982	Black Cherry	Prunus serotina	10	Fair	
6983	Black Cherry	Prunus serotina	12+9	Poor	
6984	Hawthorn	Crataegus sp.	9	Poor	
6985	White Ash	Fraxinus americana	10	Dead	
6986	White Ash	Fraxinus americana	12	Dead	
6987	White Ash	Fraxinus americana	7	Dead	
6988	Slippery Elm	Ulmus rubra	8	Fair	
6989	Crabapple	Malus cornaria	10	Fair	
6990	Slippery Elm	Ulmus rubra	7	Fair	
6991	Honey Locust	Gleditsia triacanthos	8	Fair	
6992	Black Cherry	Prunus serotina	7	Fair	TBR
6993	Black Cherry	Prunus serotina	10	Fair	TBR
6994	Slippery Elm	Ulmus rubra	7	Poor	TBR
6995	Honey Locust	Gleditsia triacanthos	8	Fair	TBR
6996	Black Cherry	Prunus serotina	9	Dead	TBR
6997	Black Cherry	Prunus serotina	7	Poor	TBR
6998	Black Cherry	Prunus serotina	10	Dead	TBR
6999	Black Cherry	Prunus serotina	12	Fair	TBR
7000	Black Cherry	Prunus serotina	6+7	Poor	TBR
7001	Black Cherry	Prunus serotina	6	Dead	TBR
7002	White Ash	Fraxinus americana	8	Dead	TBR
7003	Black Cherry	Prunus serotina	9	Fair	TBR
7004	Black Cherry	Prunus serotina	10	Fair	TBR
7005	Black Cherry	Prunus serotina	7	Poor	TBR
7006	White Ash	Fraxinus americana	6	Dead	TBR
7007	White Ash	Fraxinus americana	8	Dead	TBR
7008	Black Cherry	Prunus serotina	6	Poor	TBR
7009	Black Cherry	Prunus serotina	6	Poor	TBR
7010	Hawthorn	Crataegus sp.	6	Fair	TBR
7011	White Ash	Fraxinus americana	8	Dead	TBR
7012	Sugar Maple	Acer saccharum	10	Poor	TBR
7013	Black Cherry	Prunus serotina	8	Dead	TBR
7014	White Ash	Fraxinus americana	8	Dead	TBR
7015	Black Cherry	Prunus serotina	12	Poor	TBR
7016	White Ash	Fraxinus americana	6	Dead	TBR
7017	White Ash	Fraxinus americana	10	Dead	TBR
7018	Honey Locust	Gleditsia triacanthos	12	Fair	TBR
7019	Black Cherry	Prunus serotina	10	Fair	TBR
7020	Sugar Maple	Acer saccharum	9	Fair	TBR
7021	Black Cherry	Prunus serotina	7	Fair	TBR
7022	White Ash	Fraxinus americana	6	Dead	TBR
7023	White Ash	Fraxinus americana	7	Dead	TBR
7024	Black Cherry	Prunus serotina	10	Poor	TBR
7025	White Ash	Fraxinus americana	6	Dead	TBR
7026	Black Cherry	Prunus serotina	9	Fair	TBR
7027	Black Cherry	Prunus serotina	7	Dead	TBR
7028	Honey Locust	Gleditsia triacanthos	12	Poor	TBR-R
7029	Black Cherry	Prunus serotina	11	Poor	TBR
7030	White Ash	Fraxinus americana	10	Dead	TBR
7031	Slippery Elm	Ulmus rubra	11	Fair	TBR
7032	Black Cherry	Prunus serotina	9	Poor	TBR
7033	Black Cherry	Prunus serotina	7	Fair	TBR
7034	Slippery Elm	Ulmus rubra	8	Poor	TBR
7035	Black Cherry	Prunus serotina	8	Fair	TBR
7036	Slippery Elm	Ulmus rubra	6	Poor	TBR
7037	Black Cherry	Prunus serotina	10	Fair	TBR
7038	Black Cherry	Prunus serotina	12	Fair	TBR
7039	Black Cherry	Prunus serotina	13	Fair	TBR-R
7040	Black Cherry	Prunus serotina	8	Fair	TBR-R
7041	Black Cherry	Prunus serotina	16	Fair	
7042	Slippery Elm	Ulmus rubra	8	Dead	TBR-R
7043	Black Cherry	Prunus serotina	15	Poor	
7044	Black Cherry	Prunus serotina	10	Fair	
7045	Black Cherry	Prunus serotina	13	Fair	

Survey Point #	Common name	Latin Name	DBH	Condition	To Be Removed
7046	Black Cherry	Prunus serotina	12	Poor	
7047	Black Cherry	Prunus serotina	8	Poor	
7048	Black Cherry	Prunus serotina	11	Poor	
7049	Honey Locust	Gleditisia triacanthos	15	Poor	
7050	Honey Locust	Gleditisia triacanthos	13	Poor	
7051	Slippery Elm	Ulmus rubra	8	Fair	TBR
7052	Shagbark Hickory	Carya ovata	8	Good	TBR
7053	Sugar Maple	Acer saccharum	7	Fair	TBR
7054	Shagbark Hickory	Carya ovata	6	Good	TBR
7055	Honey Locust	Gleditsia triacanthos	13+5	Good	TBR
7056	Shagbark Hickory	Carya ovata	7	Fair	TBR
7057	White Ash	Fraxinus americana	9	Dead	TBR
7058	Hawthorn	Crataegus sp.	10	Fair	TBR
7059	Shagbark Hickory	Carya ovata	10	Good	TBR
7060	Shagbark Hickory	Carya ovata	10	Good	TBR
7061	Shagbark Hickory	Carya ovata	8	Good	TBR
7062	Sugar Maple	Acer saccharum	9	Good	TBR-R
7063	Sugar Maple	Acer saccharum	10	Good	TBR-R
7064	White Ash	Fraxinus americana	11	Dead	
7065	Shagbark Hickory	Carya ovata	8	Good	
7066	Shagbark Hickory	Carya ovata	8	Good	
7067	Honey Locust	Gleditsia triacanthos	9	Fair	
7068	White Ash	Fraxinus americana	8	Dead	
7069	Shagbark Hickory	Carya ovata	9	Good	
7070	Shagbark Hickory	Carya ovata	9	Good	
7071	Shagbark Hickory	Carya ovata	9	Good	
7072	Black Walnut	Juglans nigra	8	Good	
7073	Shagbark Hickory	Carya ovata	8	Good	
7074	Sugar Maple	Acer saccharum	7	Good	
7075	Black Walnut	Juglans nigra	9	Good	
7076	White Ash	Fraxinus americana	8	Dead	
7077	Black Walnut	Juglans nigra	7	Good	
7078	White Ash	Fraxinus americana	10	Dead	
7079	Red Oak	Quercus rubra	9	Poor	
7080	Slippery Elm	Ulmus rubra	7	Dead	
7081	Winged Elm	Ulmus alata	7	Good	
7082	Black Walnut	Juglans nigra	18	Good	
7083	Red Oak	Quercus rubra	29	Good	
7084	Yellow Buckeye	Aesculus flava	6+5+5	Poor	
7085	Cottonwood	Populus deltoides	17	Good	
7086	Shellbark Hickory	Carya lacinisa	20	Dead	
7087	Bitternut Hickory	Carya cordiformis	14	Fair	
7088	Red Oak	Quercus rubra	15	Good	
7089	Red Oak	Quercus rubra	25	Good	
7090	Red Oak	Quercus rubra	12	Good	
7091	Red Oak	Quercus rubra	25	Good	
7092	White Ash	Fraxinus americana	15	Dead	
7093	White Oak	Quercus alba	15	Good	
7094	Red Oak	Quercus rubra	24	Good	
7095	Slippery Elm	Ulmus rubra	12	Good	
7096	Winged Elm	Ulmus alata	10	Fair	
7097	Sugar Maple	Acer saccharum	8	Good	
7098	Red Oak	Quercus rubra	8	Dead	
7099	Black Walnut	Juglans nigra	7	Fair	
7100	Slippery Elm	Ulmus rubra	8	Good	
7101	Black Walnut	Juglans nigra	10	Fair	
7102	Black Walnut	Juglans nigra	6	Fair	
7103	Black Locust	Robinia pseudoacacia	10	Poor	
7104	Black Walnut	Juglans nigra	7	Fair	
7105	Slippery Elm	Ulmus rubra	8	Good	
7106	Black Walnut	Juglans nigra	11	Fair	
7107	Black Locust	Robinia pseudoacacia	12+10	Fair	
7108	Honey Locust	Gleditsia triacanthos	9	Poor	
7109	Black Walnut	Juglans nigra	10	Fair	
7110	Honey Locust	Gleditsia triacanthos	12+12	Fair	
7111	Black Cherry	Prunus serotina	6	Fair	
7112	Red Oak	Quercus rubra	24	Good	
7113	Hackberry	Celtis occidentalis	6	Fair	
7114	Slippery Elm	Ulmus rubra	9	Good	
7115	Hackberry	Celtis occidentalis	6	Good	
7116	Honey Locust	Gleditsia triacanthos	11	Fair	
7117	Slippery Elm	Ulmus rubra	7	Fair	
7118	Hackberry	Celtis occidentalis	7	Dead	
7119	White Ash	Fraxinus americana	7	Dead	
7120	White Ash	Fraxinus americana	11	Poor	
7121	Bitternut Hickory	Carya cordiformis	13	Fair	
7122	Bitternut Hickory	Carya cordiformis	9	Fair	
7123	Honey Locust	Gleditsia triacanthos	12	Fair	
7124	Honey Locust	Gleditsia triacanthos	14	Fair	
7125	Black Walnut	Juglans nigra	16	Poor	
7126	Red Oak	Quercus rubra	10	Fair	
7127	Bitternut Hickory	Carya cordiformis	7	Dead	
7128	Black Locust	Robinia pseudoacacia	12	Fair	
7129	Black Locust	Robinia pseudoacacia	14	Fair	
7130	Black Locust	Robinia pseudoacacia	13	Poor	
7131	Black Locust	Robinia pseudoacacia	17	Poor	
7132	Honey Locust	Gleditsia triacanthos	15	Poor	
7133	Black Locust	Robinia pseudoacacia	18	Poor	
7136	Hawthorn	Crataegus sp.	8	Fair	TBR
7137	Black Walnut	Juglans nigra	10	Good	TBR
7138	Honey Locust	Gleditsia triacanthos	11	Poor	TBR
7139	Honey Locust	Gleditsia triacanthos	8	Fair	TBR
7140	White Ash	Fraxinus americana	10	Dead	TBR
7141	Black Cherry	Prunus serotina	7	Fair	TBR
7142	Black Walnut	Juglans nigra	8	Fair	TBR

Survey Point #	Common name	Latin Name	DBH	Condition	To Be Removed
7143	Black Walnut	Juglans nigra	8	Good	TBR
7144	Black Cherry	Prunus serotina	8	Poor	TBR
7145	Honey Locust	Gleditsia triacanthos	11	Dead	TBR
7146	Black Cherry	Prunus serotina	19	Good	TBR
7147	Honey Locust	Gleditsia triacanthos	7	Good	TBR
7148	Honey Locust	Gleditsia triacanthos	15	Fair	TBR
7149	Black Walnut	Juglans nigra	7	Fair	TBR
7150	Black Walnut	Juglans nigra	7	Fair	TBR
7151	Black Walnut	Juglans nigra	9	Poor	TBR
7152	Black Walnut	Juglans nigra	8	Poor	TBR
7153	Black Walnut	Juglans nigra	10	Fair	TBR
7154	Black Walnut	Juglans nigra	8	Poor	TBR
7155	Honey Locust	Gleditsia triacanthos	8	Poor	TBR
7156	Black Walnut	Juglans nigra	10	Good	TBR
7157	White Ash	Fraxinus americana	10	Dead	TBR
7158	Black Locust	Robinia pseudoacacia	9	Fair	TBR
7159	Black Locust	Robinia pseudoacacia	6	Fair	TBR
7160	Sugar Maple	Acer saccharum	6	Good	TBR
7161	Honey Locust	Gleditsia triacanthos	13+13	Fair	TBR
7162	Black Walnut	Juglans nigra	6	Poor	TBR
7163	Black Walnut	Juglans nigra	11	Good	TBR
7164	Black Walnut	Juglans nigra	8	Fair	TBR
7165	Honey Locust	Gleditsia triacanthos	9	Good	TBR
7166	Black Walnut	Juglans nigra	7	Fair	TBR
7167	Hackberry	Celtis occidentalis	6	Good	TBR
7168	Black Walnut	Juglans nigra	6	Poor	TBR
7169	Black Walnut	Juglans nigra	9	Good	TBR
7170	Sugar Maple	Acer saccharum	11	Good	TBR
7171	White Ash	Fraxinus americana	12	Dead	TBR
7172	Black Walnut	Juglans nigra	12	Fair	TBR
7173	Black Walnut	Juglans nigra	11	Good	TBR
7174	Black Walnut	Juglans nigra	6	Fair	TBR
7175	Black Cherry	Prunus serotina	8	Fair	TBR
7176	Honey Locust	Gleditsia triacanthos	9	Dead	TBR
7177	Honey Locust	Gleditsia triacanthos	22	Fair	TBR
7178	White Ash	Fraxinus americana	13	Dead	TBR
7179	Black Walnut	Juglans nigra	7	Fair	TBR-R
7180	Black Walnut	Juglans nigra	9	Fair	TBR
7181	Black Walnut	Juglans nigra	10	Fair	TBR
7182	Black Walnut	Juglans nigra	12	Fair	TBR
7183	Honey Locust	Gleditsia triacanthos	11	Good	TBR
7184	Black Cherry	Prunus serotina	7	Fair	TBR
7185	Black Walnut	Juglans nigra	9	Fair	TBR
7186	Black Walnut	Juglans nigra	10	Fair	TBR
7187	Black Walnut	Juglans nigra	9	Fair	TBR
7188	Black Walnut	Juglans nigra	7	Poor	TBR
7189	Black Cherry	Prunus serotina	8	Fair	TBR
7190	Black Walnut	Juglans nigra	11	Good	TBR
7191	Black Walnut	Juglans nigra	12	Good	TBR
7192	Honey Locust	Gleditsia triacanthos	10	Fair	TBR
7193	Hackberry	Celtis occidentalis	6	Good	TBR
7194	Black Cherry	Prunus serotina	9	Fair	TBR
7195	Black Walnut	Juglans nigra	7	Fair	TBR
7196	Slippery Elm	Ulmus rubra	6	Dead	TBR
7197	Black Walnut	Juglans nigra	6	Fair	TBR
7198	Sugar Maple	Acer saccharum	8	Good	TBR
7199	Honey Locust	Gleditsia triacanthos	8+9	Fair	TBR
7200	Black Walnut	Juglans nigra	6	Fair	TBR
7201	Black Walnut	Juglans nigra	11	Fair	TBR
7202	White Ash	Fraxinus americana	13	Dead	TBR
7203	Black Walnut	Juglans nigra	6	Poor	TBR
7204	Black Walnut	Juglans nigra	7	Fair	TBR
7205	Black Walnut	Juglans nigra	8	Fair	TBR
7206	Black Walnut	Juglans nigra	8	Fair	TBR
7207	Black Walnut	Juglans nigra	6	Fair	TBR
7208	Honey Locust	Gleditsia triacanthos	14	Fair	TBR
7209	Sugar Maple	Acer saccharum	6	Fair	TBR
7210	Black Walnut	Juglans nigra	7	Fair	TBR
7211	Black Walnut	Juglans nigra	6	Poor	TBR
7212	Black Walnut	Juglans nigra	9	Fair	TBR
7213	Black Walnut	Juglans nigra	8	Good	TBR
7214	Black Walnut	Juglans nigra	9	Good	TBR
7215	Black Walnut	Juglans nigra	8	Good	TBR
7216	Honey Locust	Gleditsia triacanthos	7	Fair	TBR
7217	Black Walnut	Juglans nigra	7	Dead	TBR
7218	Black Walnut	Juglans nigra	7	Good	TBR
7219	Black Walnut	Juglans nigra	9	Good	TBR
7220	Black Walnut	Juglans nigra	8	Dead	TBR
7221	Black Walnut	Juglans nigra	10	Fair	TBR
7222	Hackberry	Celtis occidentalis	7	Good	TBR
7223	Hackberry	Celtis occidentalis	6 + 7	Fair	TBR
7224	Black Walnut	Juglans nigra	20	Fair	TBR
7225	Hackberry	Celtis occidentalis	9	Fair	TBR
7226	Honey Locust	Gleditsia triacanthos	8	Good	TBR
7227	Black Locust	Robinia pseudoacacia	12	Poor	TBR
7228	Black Locust	Robinia pseudoacacia	12 + 13	Fair	TBR
7229	Black Walnut	Juglans nigra	7	Fair	TBR
7230	Honey Locust	Gleditsia triacanthos	11	Fair	TBR
7231	Sugar Maple	Acer saccharum	7	Fair	TBR
7232	Black Walnut	Juglans nigra	8	Fair	TBR
7233	Black Walnut	Juglans nigra	14	Fair	TBR
7234	Black Cherry	Prunus serotina	6	Good	TBR
7235	Black Cherry	Prunus serotina	6	Fair	TBR
7236	Black Walnut	Juglans nigra	11	Fair	TBR
7237	Black Walnut	Juglans nigra	12	Fair	TBR

Survey Point #	Common name	Latin Name	DBH	Condition	To Be Removed
7238	Black Walnut	Juglans nigra	9	Fair	TBR
7239	Black Walnut	Juglans nigra	10	Fair	TBR
7240	Hackberry	Celtis occidentalis	7	Good	TBR
7241	Black Walnut	Juglans nigra	9	Fair	TBR
7242	Black Walnut	Juglans nigra	8	Fair	TBR
7243	Honey Locust	Gleditsia triacanthos	6	Fair	TBR
7244	Black Locust	Robinia pseudoacacia	17 + 14	Fair	TBR
7245	Hackberry	Celtis occidentalis	6	Fair	TBR
7246	Hackberry	Celtis occidentalis	8	Fair	TBR
7247	Black Walnut	Juglans nigra	6	Good	TBR
7248	Black Walnut	Juglans nigra	8	Good	TBR
7249	Black Walnut	Juglans nigra	8	Fair	TBR
7250	Black Walnut	Juglans nigra	8	Fair	TBR
7251	Sugar Maple	Acer saccharum	6	Fair	TBR
7252	Black Walnut	Juglans nigra	7	Fair	TBR
7253	Black Walnut	Juglans nigra	6	Fair	TBR
7254	Black Walnut	Juglans nigra	7	Fair	TBR
7255	Black Walnut	Juglans nigra	9	Fair	TBR
7256	Black Walnut	Juglans nigra	8	Fair	TBR
7257	Black Walnut	Juglans nigra	9	Fair	TBR
7258	Black Walnut	Juglans nigra	6	Poor	TBR
7259	Black Cherry	Prunus serotina	6	Poor	TBR
7260	Black Walnut	Juglans nigra	10	Good	TBR
7261	Black Walnut	Juglans nigra	6	Poor	TBR
7262	Black Walnut	Juglans nigra	8	Fair	TBR
7263	Black Walnut	Juglans nigra	6	Poor	TBR
7264	Black Walnut	Juglans nigra	8	Fair	TBR
7265	Black Walnut	Juglans nigra	10	Fair	TBR
7266	Osage Orange	Maclura pomifera	8	Poor	TBR
7267	Black Walnut	Juglans nigra	6	Poor	TBR
7268	Black Walnut	Juglans nigra	7	Fair	TBR
7269	Cottonwood	Populus deltoides	16	Fair	TBR-R
7271	Sugar Maple	Acer saccharum	9	Fair	
7272	Black Locust	Robinia pseudoacacia	17	Fair	
7273	Black Walnut	Juglans nigra	14	Good	
7274	Hackberry	Celtis occidentalis	6	Fair	
7275	Black Locust	Robinia pseudoacacia	6	Dead	
7276	Slippery Elm	Ulmus rubra	8	Good	
7277	Hackberry	Celtis occidentalis	12 + 9	Dead	
7278	Hackberry	Celtis occidentalis	8	Fair	
7279	Hackberry	Celtis occidentalis	12	Good	
7280	Black Locust	Robinia pseudoacacia	12	Fair	
7281	Slippery Elm	Ulmus rubra	6	Good	
7282	Black Locust	Robinia pseudoacacia	10	Fair	
7283	Black Locust	Robinia pseudoacacia	8	Poor	
7284	Black Locust	Robinia pseudoacacia	13	Fair	
7285	Black Cherry	Prunus serotina	15 + 9	Dead	
7286	Hackberry	Celtis occidentalis	21	Fair	
7287	Honey Locust	Gleditsia triacanthos	15	Poor	
7288	Honey Locust	Gleditsia triacanthos	8	Fair	
7289	Black Walnut	Juglans nigra	7	Fair	
7290	Black Locust	Robinia pseudoacacia	17	Poor	
7291	Black Locust	Robinia pseudoacacia	21	Poor	
7292	Hackberry	Celtis occidentalis	9	Fair	
7293	Sugar Maple	Acer saccharum	6	Fair	
7294	Hackberry	Celtis occidentalis	6	Fair	
7295	Black Cherry	Prunus serotina	12	Fair	
7296	Black Locust	Robinia pseudoacacia	16	Poor	
7297	Black Locust	Robinia pseudoacacia	9	Fair	
7298	Slippery Elm	Ulmus rubra	6	Poor	
7299	Slippery Elm	Ulmus rubra	16	Poor	
7300	Honey Locust	Gleditsia triacanthos	15+15	Fair	
7301	Slippery Elm	Ulmus rubra	10	Dead	
7302	Sugar Maple	Acer saccharum	6	Fair	
7303	Black Locust	Robinia pseudoacacia	20	Dead	
7304	Black Locust	Robinia pseudoacacia	14	Dead	
7305	Yellow Buckeye	Aesculus flava	6	Dead	
7306	Sugar Maple	Acer saccharum	8	Poor	
7307	Yellow Buckeye	Aesculus flava	9	Fair	
7308	Yellow Buckeye	Aesculus flava	7	Poor	
7309	Hackberry	Celtis occidentalis	13	Good	
7310	Hackberry	Celtis occidentalis	9	Fair	
7311	Honey Locust	Gleditsia triacanthos	14	Dead	
7312	Hackberry	Celtis occidentalis	7	Good	
7313	Honey Locust	Gleditsia triacanthos	28	Dead	
7314	Hackberry	Celtis occidentalis	9	Fair	
11010	White Ash	Fraxinus americana	13	Dead	
11011	White Ash	Fraxinus americana	13	Dead	
11012	White Ash	Fraxinus americana	13	Dead	
11014	Hawthorn	Crataegus sp.	6	Fair	
11015	White Ash	Fraxinus americana	9	Dead	
11016	Hawthorn	Crataegus sp.	6	Fair	
11017	Hawthorn	Crataegus sp.	9	Fair	
11018	Black Cherry	Prunus serotina	16	Poor	
11019	Slippery Elm	Ulmus rubra	14	Fair	
11021	Crabapple	Malus coronaria	24	Fair	
11023	Hawthorn	Crataegus sp.	6	Fair	
11029	Black Cherry	Prunus serotina	8+8	Poor	
11030	Black Cherry	Prunus serotina	16	Poor	
11031	Black Cherry	Prunus serotina	12	Fair	
11032	White Ash	Fraxinus americana	9	Dead	
11033	Black Cherry	Prunus serotina	9+7	Good	
11034	Hawthorn	Crataegus sp.	10	Good	
11035	Black Cherry	Prunus serotina	37	Fair	
11036	Black Cherry	Prunus serotina	10	Fair	TBR

Survey Point #	Common name	Latin Name	DBH	Condition	To Be Removed
11037	Shellbark Hickory	Carya laciniosa	13	Fair	TBR
11038	Black Cherry	Prunus serotina	11	Fair	TBR
11039	Sugar Maple	Acer saccharum	8	Fair	TBR
11040	White Ash	Fraxinus americana	23	Dead	TBR
11041	Black Cherry	Prunus serotina	9	Dead	TBR
11042	Sugar Maple	Acer saccharum	8	Fair	TBR
11043	Honey Locust	Gleditisia triacanthos	15	Fair	
11044	Crabapple	Malus coronaria	11	Fair	TBR
11045	Honey Locust	Gleditisia triacanthos	18+18	Fair	TBR
11047	Cottonwood	Populus deltoides	10	Fair	TBR
11048	Hawthorn	Crataegus sp.	9	Fair	TBR
11049	Honey Locust	Gleditisia triacanthos	21	Good	
11050	Apple	Malus sp.	7	Poor	TBR-R
11051	Honey Locust	Gleditsia triacanthos	7	Fair	
11052	Hawthorn	Crataegus sp.	6	Fair	
11053	Slippery Elm	Ulmus rubra	10	Dead	
11054	Black Cherry	Prunus serotina	15	Fair	
11055	Black Cherry	Prunus serotina	15+15	Fair	TBR
11056	Apple	Malus sp.	9	Fair	TBR-R
11057	Hawthorn	Crataegus sp.	8	Fair	TBR
11058	Hawthorn	Crataegus sp.	7	Fair	TBR
11059	Hawthorn	Crataegus sp.	10	Fair	TBR
11060	Apple	Malus sp.	8+7	Fair	TBR
11061	Black Cherry	Prunus serotina	11+8	Good	TBR
11062	Black Cherry	Prunus serotina	10+12+6	Good	TBR
11063	Slippery Elm	Ulmus rubra	9	Fair	TBR
11064	Slippery Elm	Ulmus rubra	10	Poor	TBR-R
11065	White Ash	Fraxinus americana	10	Dead	
11066	Black Cherry	Prunus serotina	12	Fair	
11067	Black Cherry	Prunus serotina	7	Good	
11068	Slippery Elm	Ulmus rubra	7	Poor	
11069	Apple	Malus sp.	6	Fair	
11070	Black Cherry	Prunus serotina	6+8	Fair	TBR
11071	White Ash	Fraxinus americana	7	Dead	TBR
11072	Apple	Malus sp.	10+9	Fair	TBR
11073	Black Cherry	Prunus serotina	26	Good	TBR
11074	Honey Locust	Gleditsia triacanthos	10	Fair	TBR
11075	Apple	Malus sp.	6+7	Fair	TBR
11076	Slippery Elm	Ulmus rubra	8	Fair	TBR
11077	Honey Locust	Gleditsia triacanthos	13	Good	TBR
11078	Black Cherry	Prunus serotina	20	Poor	
11079	Black Cherry	Prunus serotina	7	Poor	
11080	White Ash	Fraxinus americana	9	Dead	
11081	Hawthorn	Craetagus sp.	6	Good	
11082	Honey Locust	Gleditsia triacanthos	9	Poor	TBR
11083	Black Cherry	Prunus serotina	12	Dead	TBR
11084	Honey Locust	Gleditsia triacanthos	16	Poor	TBR
11085	White Ash	Fraxinus americana	8	Dead	TBR
11086	White Ash	Fraxinus americana	9	Dead	TBR
11087	White Ash	Fraxinus americana	6	Dead	TBR
11088	White Ash	Fraxinus americana	11	Dead	TBR
11089	White Ash	Fraxinus americana	7	Dead	TBR
11090	Black Cherry	Prunus serotina	8	Dead	TBR
11091	Apple	Malus sp.	8	Dead	TBR
11092	White Ash	Fraxinus americana	10	Dead	TBR
11093	Slippery Elm	Ulmus rubra	9	Poor	TBR
11094	Black Cherry	Prunus serotina	24	Poor	TBR
11095	Hawthorn	Crataegus sp.	6	Fair	TBR
11096	Honey Locust	Gleditsia triacanthos	11	Fair	TBR
11097	Apple	Malus sp.	6+6	Poor	TBR
11098	Honey Locust	Gleditsia triacanthos	8	Fair	TBR
11099	Black Cherry	Prunus serotina	12	Poor	TBR
11100	White Ash	Fraxinus americana	9	Dead	TBR
11101	Osage Orange	Maclura pomifera	9	Poor	TBR
11102	White Ash	Fraxinus americana	10	Dead	TBR
11103	White Ash	Fraxinus americana	8	Dead	TBR
11104	Black Cherry	Prunus serotina	6+6+10+8	Poor	TBR
11105	Black Cherry	Prunus serotina	7	Dead	TBR
11106	Black Walnut	Juglans nigra	7	Fair	TBR
11107	Black Cherry	Prunus serotina	13+11+9	Fair	TBR
11108	Black Cherry	Prunus serotina	10	Fair	TBR
11109	White Ash	Fraxinus americana	12+8	Dead	TBR
11110	Honey Locust	Gleditsia triacanthos	8	Good	
11111	Black Cherry	Prunus serotina	15	Fair	
11112	Slippery Elm	Ulmus rubra	11	Dead	
11113	White Ash	Fraxinus americana	10	Dead	
11114	Black Cherry	Prunus serotina	15	Fair	
11116	White Ash	Fraxinus americana	10	Dead	
11117	Black Cherry	Prunus serotina	9	Poor	
11118	Crabapple	Malus coronaria	10+10	Good	
11119	Slippery Elm	Ulmus rubra	8	Fair	
11143	Slippery Elm	Ulmus rubra	9	Fair	TBR
11144	Black Cherry	Prunus serotina	12	Poor	TBR
11145	Crabapple	Malus coronaria	9	Poor	TBR
11201	Black Cherry	Prunus serotina	22	Good	
11202	Black Cherry	Prunus serotina	14	Fair	
11203	Slippery Elm	Ulmus rubra	8	Fair	
11204	Black Cherry	Prunus serotina	20	Good	
11205	Slippery Elm	Ulmus rubra	8	Fair	
11206	Slippery Elm	Ulmus rubra	9	Fair	
11207	Hawthorn	Crataegus sp.	12	Good	
11208	Hawthorn	Crataegus sp.	13	Fair	
11209	Slippery Elm	Ulmus rubra	12	Poor	
11212	Black Cherry	Prunus serotina	10	Fair	
11213	Black Cherry	Prunus serotina	9	Dead	

LEGEND
TBR = To Be Removed
TBR-R = To Be Removed and Replaced

REVISIONS

MARK	DATE	DESCRIPTION

CITY OF DUBLIN, FRANKLIN COUNTY, OHIO
FINAL DEVELOPMENT PLAN
FOR
DEER RUN
TREE SURVEY
TREE INVENTORY LIST

EMH&T
Evans, Mechwart, Hambleton & Tilton, Inc.
Engineers • Surveyors • Planners • Scientists
5500 New Albany Road, Columbus, OH 43054
Phone: 614.775.4500 Toll Free: 888.775.3648
emht.com

DATE
June 26, 2014

SCALE
None

JOB NO.
20140720

SHEET
4/5

J:\20140720\Dwg\04Sheets\Final Development Plan\20140720-LS-TREE-SURV-N.dwg Last Saved By: sohara, 6/20/2014 1:13 PM Last Printed By: O'hara, Shaun, 6/25/2014 10:28 AM (No Xrefs)

Survey Point #	Common name	Latin Name	DBH	Condition	To Be Removed
11214	Black Cherry	*Prunus serotina*	7	Poor	
11218	Black Cherry	*Prunus serotina*	12	Fair	TBR
11219	Black Cherry	*Prunus serotina*	13+13	Good	TBR
11220	Black Cherry	*Prunus serotina*	8+6	Poor	TBR
11221	White Ash	*Fraxinus americana*	7	Dead	TBR
11222	Black Cherry	*Prunus serotina*	6	Poor	TBR
11223	Black Cherry	*Prunus serotina*	8	Poor	TBR
11224	Hawthorn	*Crataegus sp.*	6	Fair	TBR-R
11225	Mulberry	*Morus rubra*	9	Poor	
11226	Black Cherry	*Prunus serotina*	10	Good	
11227	Black Cherry	*Prunus serotina*	6	Fair	
11228	Black Cherry	*Prunus serotina*	22+10	Fair	
11229	Hawthorn	*Crataegus sp.*	6	Fair	
11230	Slippery Elm	*Ulmus rubra*	9	Dead	TBR-R
11231	Apple	*Malus sp.*	9	Poor	TBR-R
11232	Black Cherry	*Prunus serotina*	8	Fair	
11233	Black Cherry	*Prunus serotina*	7	Poor	
11234	Black Cherry	*Prunus serotina*	12	Fair	
11235	Slippery Elm	*Ulmus rubra*	7	Poor	
11236	Black Cherry	*Prunus serotina*	8	Fair	
11237	Black Cherry	*Prunus serotina*	8	Poor	TBR-R
11238	Black Cherry	*Prunus serotina*	14	Fair	TBR-R
11239	Black Cherry	*Prunus serotina*	6	Poor	TBR-R
11240	Black Cherry	*Prunus serotina*	14	Poor	TBR-R
11241	Honey Locust	*Gleditsia triacanthos*	10	Fair	TBR-R
11242	Apple	*Malus sp.*	6	Poor	TBR-R
11243	White Ash	*Fraxinus americana*	7	Dead	TBR-R
11244	White Ash	*Fraxinus americana*	6	Dead	TBR-R
11245	Black Cherry	*Prunus serotina*	12	Fair	TBR
11246	Hawthorn	*Crataegus sp.*	6	Fair	TBR
11247	White Ash	*Fraxinus americana*	6	Dead	TBR
11248	Black Cherry	*Prunus serotina*	14	Fair	TBR
11249	Black Cherry	*Prunus serotina*	10	Fair	TBR-R
11250	Apple	*Malus sp.*	7+6	Poor	TBR
11251	Honey Locust	*Gleditsia triacanthos*	6	Fair	TBR
11300	White Ash	*Fraxinus americana*	8	Dead	TBR
11301	White Ash	*Fraxinus americana*	10	Dead	TBR
11302	Crabapple	*Malus coronaria*	8	Poor	TBR
11303	White Ash	*Fraxinus americana*	7	Dead	TBR
11304	White Ash	*Fraxinus americana*	12	Dead	TBR
11305	Black Cherry	*Prunus serotina*	7	Fair	TBR
11306	Shagbark Hickory	*Carya laciniosa*	8	Good	TBR
11307	Black Walnut	*Juglans nigra*	8	Good	TBR
11308	White Ash	*Fraxinus americana*	10	Dead	TBR
11309	Black Walnut	*Juglans nigra*	10	Poor	TBR
11310	Black Walnut	*Juglans nigra*	11	Good	TBR
11311	Honey Locust	*Gleditsia triacanthos*	6	Poor	TBR
11312	Honey Locust	*Gleditsia triacanthos*	12	Poor	TBR
11313	White Ash	*Fraxinus americana*	12	Dead	TBR
11314	Shagbark Hickory	*Carya ovata*	6	Fair	TBR
11315	Hackberry	*Celtis occidentalis*	14	Good	TBR
11316	Shagbark Hickory	*Carya ovata*	14	Good	TBR
11317	Black Walnut	*Juglans nigra*	9	Fair	TBR
11318	Shagbark Hickory	*Carya ovata*	10+12+12	Good	TBR
11319	Shagbark Hickory	*Carya ovata*	10	Poor	TBR
11320	Black Cherry	*Prunus serotina*	10	Poor	TBR
11321	Shagbark Hickory	*Carya laciniosa*	7	Poor	TBR
11322	White Ash	*Fraxinus americana*	8	Dead	TBR
11323	Black Cherry	*Prunus serotina*	10	Fair	TBR
11324	White Ash	*Fraxinus americana*	6	Dead	TBR
11325	Black Walnut	*Juglans nigra*	18	Good	TBR
11326	White Ash	*Fraxinus americana*	11	Dead	TBR
11327	Black Cherry	*Prunus serotina*	9	Fair	TBR
11328	White Ash	*Fraxinus americana*	9	Dead	TBR
11329	Slippery Elm	*Ulmus rubra*	7	Poor	TBR
11330	Black Cherry	*Prunus serotina*	7	Poor	TBR
11331	Black Cherry	*Prunus serotina*	8	Fair	TBR
11332	Apple	*Malus sp.*	8	Poor	TBR
11333	Black Cherry	*Prunus serotina*	6+6	Fair	TBR
11334	Apple	*Malus sp.*	7	Poor	TBR
11335	Apple	*Malus sp.*	6	Poor	TBR
11336	Black Cherry	*Prunus serotina*	9	Poor	TBR
11337	Apple	*Malus sp.*	8	Poor	TBR
11338	Black Cherry	*Prunus serotina*	6	Fair	TBR-R
11339	Black Cherry	*Prunus serotina*	8	Fair	TBR
11340	Hawthorn	*Crataegus sp.*	7	Fair	TBR
11341	Black Cherry	*Prunus serotina*	14	Fair	TBR
11342	Apple	*Malus sp.*	6	Poor	TBR
11343	Black Cherry	*Prunus serotina*	7	Poor	TBR
11344	Honey Locust	*Gleditsia triacanthos*	9	Fair	TBR-R
11345	Black Cherry	*Prunus serotina*	6	Poor	TBR-R
11346	Black Cherry	*Prunus serotina*	8+6	Fair	TBR-R
11347	Black Cherry	*Prunus serotina*	7	Fair	TBR
11348	White Ash	*Fraxinus americana*	9	Dead	TBR
11349	Honey Locust	*Gleditsia triacanthos*	22	Fair	TBR
11350	White Ash	*Fraxinus americana*	8	Dead	TBR
11351	Black Cherry	*Prunus serotina*	8	Poor	TBR
11352	White Ash	*Fraxinus americana*	14	Dead	TBR
11353	Hackberry	*Celtis occidentalis*	14	Fair	TBR
11354	White Ash	*Fraxinus americana*	7	Dead	TBR
11355	Black Cherry	*Prunus serotina*	7	Fair	TBR
11356	Black Cherry	*Prunus serotina*	18	Poor	TBR
11357	Sugar Maple	*Acer saccharum*	13	Good	TBR
11358	Shagbark Hickory	*Carya ovata*	14	Good	TBR
11361	Black Cherry	*Prunus serotina*	16	Fair	TBR

Survey Point #	Common name	Latin Name	DBH	Condition	To Be Removed
11362	Apple	*Malus sp.*	10	Poor	TBR
11363	Sugar Maple	*Acer saccharum*	14	Good	TBR
11364	Honey Locust	*Gleditsia triacanthos*	10	Good	TBR
11365	Black Cherry	*Prunus serotina*	12	Fair	TBR
11366	Black Cherry	*Prunus serotina*	12	Fair	TBR
11367	Sugar Maple	*Acer saccharum*	8	Poor	TBR
11368	Hawthorn	*Crataegus sp.*	6	Good	TBR
11369	Hawthorn	*Crataegus sp.*	8	Good	TBR
11370	Black Cherry	*Prunus serotina*	12	Fair	TBR
11374	Black Cherry	*Prunus serotina*	7	Fair	TBR
11375	Black Walnut	*Juglans nigra*	8	Fair	TBR
11376	White Ash	*Fraxinus americana*	10	Dead	TBR
11377	Black Walnut	*Juglans nigra*	7	Poor	TBR
11378	Black Walnut	*Juglans nigra*	7	Good	TBR
11379	Black Walnut	*Juglans nigra*	10	Poor	TBR
11380	Black Cherry	*Prunus serotina*	8	Fair	TBR
11381	Honey Locust	*Gleditsia triacanthos*	7	Fair	TBR
11382	Black Cherry	*Prunus serotina*	9	Fair	TBR
11383	Slippery Elm	*Ulmus rubra*	6	Fair	TBR
11384	Black Cherry	*Prunus serotina*	7	Fair	TBR
11385	Black Walnut	*Juglans nigra*	11	Poor	TBR
11386	Sugar Maple	*Acer saccharum*	9	Fair	TBR
11387	Shagbark Hickory	*Carya ovata*	13	Good	TBR
11389	Black Cherry	*Prunus serotina*	10	Poor	TBR
11390	White Ash	*Fraxinus americana*	9	Dead	TBR
11391	Honey Locust	*Gleditsia triacanthos*	6	Fair	TBR
11392	Sugar Maple	*Acer saccharum*	9	Fair	TBR
11393	Black Cherry	*Prunus serotina*	12	Good	
11394	Sugar Maple	*Acer saccharum*	9	Fair	
11395	Yellow Buckeye	*Aesculus flava*	9+8+7	Fair	
11396	Black Walnut	*Juglans nigra*	10	Fair	
11397	Hackberry	*Celtis occidentalis*	22	Fair	
11398	Black Walnut	*Juglans nigra*	13	Good	
11399	Yellow Buckeye	*Aesculus flava*	7	Good	
11400	Shagbark Hickory	*Carya ovata*	10	Fair	
11401	Honey Locust	*Gleditsia triacanthos*	12	Fair	
11402	Black Cherry	*Prunus serotina*	8	Fair	
11403	Shagbark Hickory	*Carya ovata*	8	Fair	
11404	Sugar Maple	*Acer saccharum*	8	Good	
11405	Sugar Maple	*Acer saccharum*	6	Good	
11406	Sugar Maple	*Acer saccharum*	10	Good	
11407	Sugar Maple	*Acer saccharum*	8	Good	
11408	Sugar Maple	*Acer saccharum*	10	Good	
11409	Sugar Maple	*Acer saccharum*	8	Dead	
11410	Slippery Elm	*Ulmus rubra*	8	Good	TBR
11411	Honey Locust	*Gleditsia triacanthos*	8	Fair	
11412	Yellow Buckeye	*Aesculus flava*	9	Fair	TBR
11413	Yellow Buckeye	*Aesculus flava*	6	Good	
11415	Black Cherry	*Prunus serotina*	9	Fair	TBR
11416	White Ash	*Fraxinus americana*	9	Dead	TBR
11417	Shagbark Hickory	*Carya ovata*	14	Good	TBR
11418	White Ash	*Fraxinus americana*	10	Dead	TBR
11419	White Ash	*Fraxinus americana*	10	Dead	TBR
11420	Shagbark Hickory	*Carya ovata*	18	Good	TBR
11421	Slippery Elm	*Ulmus rubra*	7	Fair	TBR
11422	Shagbark Hickory	*Carya ovata*	10+10	Good	TBR
11423	Shagbark Hickory	*Carya ovata*	11	Good	TBR
11424	Shagbark Hickory	*Carya ovata*	7	Good	TBR
11426	White Ash	*Fraxinus americana*	6	Dead	TBR
11427	Honey Locust	*Gleditsia triacanthos*	11	Good	TBR
11428	Yellow Buckeye	*Aesculus flava*	7	Good	TBR
11429	Shagbark Hickory	*Carya ovata*	10	Good	TBR
11430	Yellow Buckeye	*Aesculus flava*	6	Good	TBR
11431	Shagbark Hickory	*Carya ovata*	16	Good	TBR
11432	Shagbark Hickory	*Carya ovata*	25+25	Good	
11433	Honey Locust	*Gleditsia triacanthos*	6	Good	TBR
11434	Shagbark Hickory	*Carya ovata*	7	Good	TBR
11435	Slippery Elm	*Ulmus rubra*	6	Good	TBR
11437	Shagbark Hickory	*Carya ovata*	8	Fair	TBR
11438	Sugar Maple	*Acer saccharum*	8	Dead	TBR
11439	Sugar Maple	*Acer saccharum*	9	Good	
11440	Sugar Maple	*Acer saccharum*	7	Good	
11441	Sugar Maple	*Acer saccharum*	6	Good	
11442	Honey Locust	*Gleditsia triacanthos*	10	Fair	
11443	Sugar Maple	*Acer saccharum*	11	Good	
11444	Sugar Maple	*Acer saccharum*	8	Good	
11445	Sugar Maple	*Acer saccharum*	8	Good	
11446	Sugar Maple	*Acer saccharum*	8	Fair	TBR
11447	Sugar Maple	*Acer saccharum*	8	Good	TBR
11448	Sugar Maple	*Acer saccharum*	7	Good	
11449	Honey Locust	*Gleditsia triacanthos*	6	Good	TBR
11452	White Ash	*Fraxinus americana*	6	Dead	TBR-R
11453	Apple	*Malus sp.*	6	Dead	TBR-R
11454	White Ash	*Fraxinus americana*	7	Dead	TBR-R
11455	Black Cherry	*Prunus serotina*	12	Poor	TBR-R
11456	Hawthorn	*Crataegus sp.*	7	Poor	TBR-R
11457	Black Walnut	*Juglans nigra*	7	Fair	TBR-R
11458	Black Cherry	*Prunus serotina*	7	Poor	TBR-R
11459	Black Walnut	*Juglans nigra*	7	Fair	TBR-R
11460	Black Walnut	*Juglans nigra*	13	Poor	TBR-R
11461	Black Cherry	*Prunus serotina*	14	Poor	TBR-R
11463	White Ash	*Fraxinus americana*	6	Dead	TBR-R
11464	Black Walnut	*Juglans nigra*	6	Fair	
11465	Black Walnut	*Juglans nigra*	6	Poor	
11466	Black Cherry	*Prunus serotina*	8	Poor	

Survey Point #	Common name	Latin Name	DBH	Condition	To Be Removed
11467	Black Cherry	*Prunus serotina*	10	Fair	
11468	Black Cherry	*Prunus serotina*	14	Fair	
11469	Black Walnut	*Juglans nigra*	12	Fair	
11470	Black Cherry	*Prunus serotina*	12	Poor	
11471	Black Walnut	*Juglans nigra*	9	Fair	
11472	Sugar Maple	*Acer saccharum*	9	Fair	
11473	Apple	*Malus sp.*	7+6	Poor	
11488	Black Cherry	*Prunus serotina*	16	Fair	TBR
11500	Black Cherry	*Prunus serotina*	7	Poor	
11501	Honey Locust	*Gleditsia triacanthos*	10	Poor	
11502	Black Cherry	*Prunus serotina*	9	Poor	
11503	Honey Locust	*Gleditsia triacanthos*	6	Poor	
11504	Black Cherry	*Prunus serotina*	10	Fair	
11505	Black Walnut	*Juglans nigra*	13	Fair	TBR-R
11506	Black Cherry	*Prunus serotina*	10+8	Poor	TBR
11507	Black Cherry	*Prunus serotina*	7	Poor	TBR-R
11508	Black Walnut	*Juglans nigra*	14	Fair	TBR
11509	Black Cherry	*Prunus serotina*	9	Fair	TBR
11510	Slippery Elm	*Ulmus rubra*	9	Fair	TBR
11511	Black Cherry	*Prunus serotina*	9	Poor	TBR
11512	Black Cherry	*Prunus serotina*	8	Poor	TBR
11513	Black Cherry	*Prunus serotina*	10	Fair	TBR
11514	Black Walnut	*Juglans nigra*	12	Fair	TBR
11515	Slippery Elm	*Ulmus rubra*	6	Poor	TBR
11516	Slippery Elm	*Ulmus rubra*	6	Poor	TBR
11517	Black Walnut	*Juglans nigra*	13	Fair	TBR
11518	Slippery Elm	*Ulmus rubra*	14	Fair	TBR
11519	Black Cherry	*Prunus serotina*	7+10	Fair	TBR
11520	Black Cherry	*Prunus serotina*	8	Fair	TBR
11521	Black Walnut	*Juglans nigra*	12	Fair	TBR
11522	Black Cherry	*Prunus serotina*	8	Poor	TBR
11523	Slippery Elm	*Ulmus rubra*	6	Poor	TBR
11524	Black Cherry	*Prunus serotina*	6	Poor	TBR
11525	White Ash	*Fraxinus americana*	11	Dead	TBR-R
11526	Black Walnut	*Juglans nigra*	10	Fair	TBR-R
11527	Black Walnut	*Juglans nigra*	13	Fair	TBR-R
11528	Black Cherry	*Prunus serotina*	10	Poor	TBR-R
11529	Black Cherry	*Prunus serotina*	11	Poor	
11530	Black Cherry	*Prunus serotina*	10	Fair	
11531	Black Cherry	*Prunus serotina*	6	Poor	
11536	Black Cherry	*Prunus serotina*	17 + 22	Dead	TBR
11537	White Ash	*Fraxinus americana*	18	Dead	TBR
11538	Black Walnut	*Juglans nigra*	6	Fair	TBR
11539	Black Walnut	*Juglans nigra*	8	Fair	TBR
11540	Black Walnut	*Juglans nigra*	11	Fair	TBR
11541	Black Cherry	*Prunus serotina*	10	Poor	TBR
11542	Black Cherry	*Prunus serotina*	8	Poor	TBR
11543	Black Walnut	*Juglans nigra*	11	Fair	TBR
11544	Hawthorn	*Crataegus sp.*	8	Poor	TBR
20001	Red Oak	*Quercus rubra*	12	Poor	TBR
20002	Yellow Buckeye	*Aesculus flava*	10	Fair	TBR
20003	Black Cherry	*Prunus serotina*	13	Good	TBR
20004	Pear	*Pyrus sp.*	8	Fair	TBR
20005	White Ash	*Fraxinus americana*	12	Dead	TBR
20006	White Ash	*Fraxinus americana*	8	Dead	TBR
20007	White Ash	*Fraxinus americana*	9	Dead	TBR
20008	White Ash	*Fraxinus americana*	8	Dead	TBR
20009	Flowering Dogwood	*Cornus florida*	8	Fair	TBR
20010	White Ash	*Fraxinus americana*	6	Dead	TBR
20011	White Ash	*Fraxinus americana*	10	Dead	TBR
20012	Black Walnut	*Juglans nigra*	7	Fair	TBR
20013	Slippery Elm	*Ulmus rubra*	9	Fair	TBR-R
20014	Black Walnut	*Juglans nigra*	8	Fair	
20015	White Ash	*Fraxinus americana*	8+8	Dead	
20016	Slippery Elm	*Ulmus rubra*	6	Fair	
20017	Slippery Elm	*Ulmus rubra*	10	Fair	
20018	Red Oak	*Quercus rubra*	11	Good	
20019	Winged Elm	*Ulmus alata*	7	Fair	
20020	White Ash	*Fraxinus americana*	8	Dead	
20021	Red Oak	*Quercus rubra*	8	Good	TBR
20025	White Ash	*Fraxinus americana*	7	Dead	TBR
20026	Black Locust	*Robinia pseudoacacia*	6	Fair	TBR
20028	Black Walnut	*Juglans nigra*	9	Good	
20029	Black Walnut	*Juglans nigra*	8	Good	
20030	Black Locust	*Robinia pseudoacacia*	32	Fair	
20031	White Ash	*Fraxinus americana*	8	Dead	TBR
20032	Black Walnut	*Juglans nigra*	6	Fair	TBR
20033	Yellow Buckeye	*Aesculus flava*	6	Good	TBR
20034	Black Walnut	*Juglans nigra*	12	Fair	TBR
20035	Black Walnut	*Juglans nigra*	9	Fair	TBR
20036	White Ash	*Fraxinus americana*	8	Dead	TBR
20037	Black Cherry	*Prunus serotina*	8	Fair	TBR
20038	Black Cherry	*Prunus serotina*	6	Fair	TBR
20039	Black Cherry	*Prunus serotina*	7	Fair	TBR
20040	Black Cherry	*Prunus serotina*	8	Fair	TBR
20041	Honey Locust	*Gleditsia triacanthos*	8	Good	TBR
20042	Black Walnut	*Juglans nigra*	9	Fair	TBR
20043	White Ash	*Fraxinus americana*	10	Dead	TBR
20044	Black Cherry	*Prunus serotina*	8	Dead	TBR
20045	Black Walnut	*Juglans nigra*	10	Fair	TBR
20046	Black Cherry	*Prunus serotina*	6	Poor	TBR
20047	White Ash	*Fraxinus americana*	11	Dead	TBR
20048	White Ash	*Fraxinus americana*	8	Dead	TBR
20049	Black Walnut	*Juglans nigra*	8	Good	TBR
20050	Hawthorn	*Crataegus sp.*	6	Fair	TBR

Survey Point #	Common name	Latin Name	DBH	Condition	To Be Removed
20051	Honey Locust	*Gleditsia triacanthos*	8	Fair	TBR
20052	White Ash	*Fraxinus americana*	9	Dead	TBR
20053	Slippery Elm	*Ulmus rubra*	8	Dead	TBR
20054	Yellow Buckeye	*Aesculus flava*	11+6	Poor	
20055	Honey Locust	*Gleditsia triacanthos*	25	Fair	TBR
20056	White Ash	*Fraxinus americana*	11	Dead	TBR
20057	Hackberry	*Celtis occidentalis*	29	Fair	
20058	Yellow Buckeye	*Aesculus flava*	7	Fair	
20059	Yellow Buckeye	*Aesculus flava*	7	Fair	
20060	Yellow Buckeye	*Aesculus flava*	9+7	Good	
20061	Black Walnut	*Juglans nigra*	9	Good	
20062	Shellbark Hickory	*Carya laciniosa*	26	Good	
20063	Shellbark Hickory	*Carya laciniosa*	26	Good	
20064	Yellow Buckeye	*Aesculus flava*	9+14+11	Dead	
20065	Shellbark Hickory	*Carya laciniosa*	8	Fair	
20066	Yellow Buckeye	*Aesculus flava*	18	Good	
20067	Red Oak	*Quercus rubra*	10	Good	
20068	Red Oak	*Quercus rubra*	6	Good	
20069	Red Oak	*Quercus rubra*	12	Good	
20070	Slippery Elm	*Ulmus rubra*	8	Fair	
20071	Black Walnut	*Juglans nigra*	12	Good	
20072	Red Oak	*Quercus rubra*	10+10	Good	
20073	Red Oak	*Quercus rubra*	12	Good	
20074	Sugar Maple	*Acer saccharum*	8	Fair	
20075	Red Oak	*Quercus rubra*	10	Fair	
20076	Red Oak	*Quercus rubra*	10	Dead	
20077	Red Oak	*Quercus rubra*	18	Good	
20078	Red Oak	*Quercus rubra*	18	Good	TBR-R
27089	Honey Locust	*Gleditsia triacanthos*	9	Fair	TBR
27090	White Ash	*Fraxinus americana*	6	Dead	TBR
27091	Apple	*Malus sp.*	7	Poor	TBR
27092	Hawthorn	*Crataegus sp.*	8	Fair	TBR
27093	Black Cherry	*Prunus serotina*	12	Fair	TBR
27094	White Ash	*Fraxinus americana*	9	Dead	TBR
27095	Black Cherry	*Prunus serotina*	6	Fair	TBR
27096	Black Cherry	*Prunus serotina*	11	Good	TBR
27097	Black Cherry	*Prunus serotina*	8	Poor	TBR
27098	Black Cherry	*Prunus serotina*	8	Fair	TBR
27099	Honey Locust	*Gleditsia triacanthos*	18	Poor	TBR
27100	Honey Locust	*Gleditsia triacanthos*	12	Dead	TBR
27101	Black Cherry	*Prunus serotina*	15	Poor	TBR
27102	Honey Locust	*Gleditsia triacanthos*	15	Fair	TBR
27103	Black Walnut	*Juglans nigra*	6	Good	TBR
27104	Black Walnut	*Juglans nigra*	12	Good	TBR
27105	Black Walnut	*Juglans nigra*	6	Poor	TBR
27106	Honey Locust	*Gleditsia triacanthos*	6	Fair	TBR
27107	Black Walnut	*Juglans nigra*	8	Fair	TBR
27108	Black Walnut	*Juglans nigra*	6	Poor	TBR
27109	Black Walnut	*Juglans nigra*	9	Fair	TBR
27110	Black Walnut	*Juglans nigra*	9	Fair	TBR
27111	Black Walnut	*Juglans nigra*	6	Poor	TBR
27113	Black Walnut	*Juglans nigra*	10	Fair	TBR
27114	Honey Locust	*Gleditsia triacanthos*	7	Dead	TBR
27115	Honey Locust	*Gleditsia triacanthos*	9	Good	TBR
27116	Yellow Buckeye	*Aesculus flava*	7	Good	TBR
27117	Yellow Buckeye	*Aesculus flava*	6	Good	TBR
27118	Black Walnut	*Juglans nigra*	10	Fair	TBR
27119	Honey Locust	*Gleditsia triacanthos*	6	Fair	TBR
27120	Black Walnut	*Juglans nigra*	8	Fair	TBR
27121	Black Walnut	*Juglans nigra*	9	Good	TBR
27122	Honey Locust	*Gleditsia triacanthos*	11	Good	TBR
27123	Black Walnut	*Juglans nigra*	7	Poor	TBR
27124	Black Walnut	*Juglans nigra*	8	Good	TBR
27125	Black Walnut	*Juglans nigra*	11	Fair	TBR
27126	Honey Locust	*Gleditsia triacanthos*	8	Fair	TBR
27127	Honey Locust	*Gleditsia triacanthos*	8	Fair	TBR
27128	Black Walnut	*Juglans nigra*	11	Fair	TBR
27129	Black Cherry	*Prunus serotina*	9	Dead	TBR
27130	Sugar Maple	*Acer saccharum*	7	Good	TBR
27131	Black Walnut	*Juglans nigra*	13	Fair	TBR
27132	Black Cherry	*Prunus serotina*	16	Poor	TBR-R
27133	Slippery Elm	*Ulmus rubra*	6	Poor	TBR
27134	Black Walnut	*Juglans nigra*	22	Good	TBR-R
27135	Black Walnut	*Juglans nigra*	10	Fair	TBR
27136	Black Walnut	*Juglans nigra*	18	Fair	TBR-R
27137	Honey Locust	*Gleditsia triacanthos*	11	Fair	
27138	Honey Locust	*Gleditsia triacanthos*	14	Fair	
27139	Black Cherry	*Prunus serotina*	9	Poor	TBR
27140	Hackberry	*Celtis occidentalis*	14	Fair	TBR
27141	Honey Locust	*Gleditsia triacanthos*	7	Fair	TBR
27142	Black Cherry	*Prunus serotina*	10	Poor	TBR
27171	Cottonwood	*Populus deltoides*	10	Fair	
27172	Honey Locust	*Gleditsia triacanthos*	11	Fair	
27173	Black Walnut	*Juglans nigra*	6	Dead	
27174	Black Walnut	*Juglans nigra*	7	Fair	TBR-R
27175	Black Walnut	*Juglans nigra*	7	Fair	
27176	Honey Locust	*Gleditsia triacanthos*	25	Fair	
27177	Honey Locust	*Gleditsia triacanthos*	8	Poor	
27178	Yellow Buckeye	*Aesculus flava*	8	Fair	
27179	Hackberry	*Celtis occidentalis*	9	Fair	
27190	Hackberry	*Celtis occidentalis*	7	Fair	TBR-R
27192	Black Walnut	*Juglans nigra*	6	Fair	TBR-R
27193	Honey Locust	*Gleditsia triacanthos*	9	Fair	TBR
27194	Black Walnut	*Juglans nigra*	7	Fair	TBR
27195	Black Walnut	*Juglans nigra*	6	Fair	TBR

Survey Point #	Common name	Latin Name	DBH	Condition	To Be Removed
27196	Black Walnut	*Juglans nigra*	10	Fair	TBR
27197	Hackberry	*Celtis occidentalis*	10	Good	TBR
27198	Black Cherry	*Prunus serotina*	12	Fair	TBR
27199	Hackberry	*Celtis occidentalis*	8	Fair	TBR
27200	Black Walnut	*Juglans nigra*	22	Fair	TBR
27201	Yellow Buckeye	*Aesculus flava*	44	Fair	TBR
27202	Yellow Buckeye	*Aesculus flava*	6	Good	TBR
27203	Yellow Buckeye	*Aesculus flava*	20 + 6	Fair	TBR
27204	Slippery Elm	*Ulmus rubra*	7	Fair	TBR
27205	Black Walnut	*Juglans nigra*	7	Fair	TBR
27206	Black Walnut	*Juglans nigra*	7	Fair	TBR
27207	Black Walnut	*Juglans nigra*	6	Fair	TBR
27208	Honey Locust	*Gleditsia triacanthos*	14	Poor	TBR-R
27209	Yellow Buckeye	*Aesculus flava*	6	Fair	TBR-R
27210	Hackberry	*Celtis occidentalis*	10	Fair	TBR-R
27211	Honey Locust	*Gleditsia triacanthos*	12	Dead	
27212	Black Walnut	*Juglans nigra*	8	Fair	TBR-R
27214	Yellow Buckeye	*Aesculus flava*	6	Fair	TBR-R
27222	Black Locust	*Robinia pseudoacacia*	8	Fair	
27223	Black Locust	*Robinia pseudoacacia*	8	Fair	
27224	Black Locust	*Robinia pseudoacacia*	13	Fair	TBR-R
27225	Black Locust	*Robinia pseudoacacia*	11	Poor	TBR-R
27226	Black Locust	*Robinia pseudoacacia*	12	Poor	
27227	Black Locust	*Robinia pseudoacacia*	13	Poor	TBR-R
27228	Black Cherry	*Prunus serotina*	16	Fair	TBR
27229	Hackberry	*Celtis occidentalis*	6	Good	TBR
27230	Hackberry	*Celtis occidentalis*	8	Fair	TBR
27231	Hackberry	*Celtis occidentalis*	6	Fair	TBR
27232	Yellow Buckeye	*Aesculus flava*	10	Dead	TBR
27234	Yellow Buckeye	*Aesculus flava*	8	Fair	TBR
27235	Black Walnut	*Juglans nigra*	20	Good	TBR
27236	Hackberry	*Celtis occidentalis*	6	Poor	TBR
27237	Hackberry	*Celtis occidentalis*	7	Fair	TBR
27238	Osage Orange	*Maclura pomifera*	7 + 8	Fair	
27239	Honey Locust	*Gleditsia triacanthos*	6	Fair	
27240	Slippery Elm	*Ulmus rubra*	12	Dead	
27241	Black Walnut	*Juglans nigra*	7	Poor	
27242	Hackberry	*Celtis occidentalis*	6	Fair	TBR-R
27243	Black Locust	*Robinia pseudoacacia*	7	Fair	TBR-R
27244	Black Locust	*Robinia pseudoacacia*	15	Poor	
27245	Black Walnut	*Juglans nigra*	10	Poor	
27246	Honey Locust	*Gleditsia triacanthos*	9	Poor	
27247	Honey Locust	*Gleditsia triacanthos*	6	Fair	
27248	Honey Locust	*Gleditsia triacanthos*	11	Fair	

TREES TO BE REPLACED:

1 Tree (22 Inches) = Trees in Fair or Good condition greater than 18 inch being removed requiring replacement on inch–for–inch basis

21 Trees =Trees in Fair or Good condition between 6 inch and 18 inch being removed requiring replacement on tree for tree basis

Total Number of Trees to be Replaced = 30 Trees (22 inches / 2.5 caliper inch (minimum tree size) plus 21 trees

TREES TO BE REMOVED (NOT SUBJECT TO TREE REMOVAL):

1243 Trees = Additional trees being removed either in poor or dead condition or between 6 inch and 18 inch per tree waiver

LEGEND

TBR = To Be Removed
TBR-R = To Be Removed and Replaced

REVISIONS

MARK	DATE	DESCRIPTION

CITY OF DUBLIN, FRANKLIN COUNTY, OHIO
FINAL DEVELOPMENT PLAN
FOR
DEER RUN
TREE SURVEY
TREE INVENTORY LIST/
REPLACEMENT REQUIREMENTS

EMHT
Evans, Mechwart, Hambleton & Tilton, Inc.
Engineers • Surveyors • Planners • Scientists
5500 New Albany Road, Columbus, OH 43054
Phone: 614.775.4500 Toll Free: 888.775.3648
emht.com

DATE: June 26, 2014

SCALE: None

JOB NO. 20140720

SHEET 5/5

J:\20140720\Dwg\04Sheets\Final Development Plan\20140720-LS-TREE-SURV-N.dwg Last Saved By: sohara, 6/20/2014 1:13 PM Last Printed By: O'hara, Shaun, 6/25/2014 10:28 AM (No Xrefs)

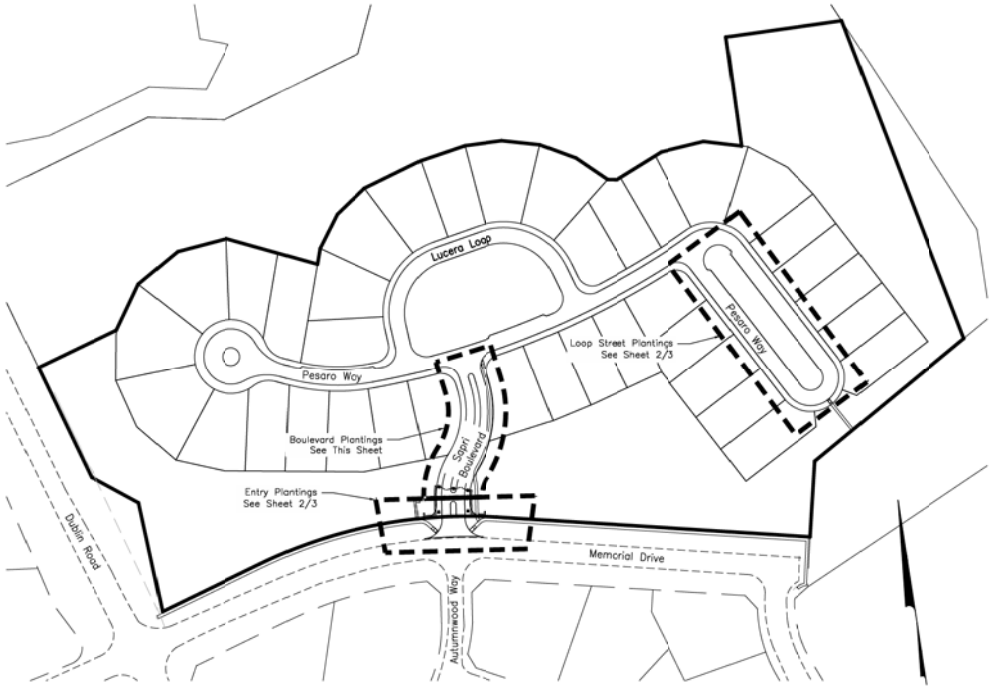

INDEX MAP

Scale: 1"=100'

GRAPHIC SCALE

0 50 100 200

1 inch = 100 feet

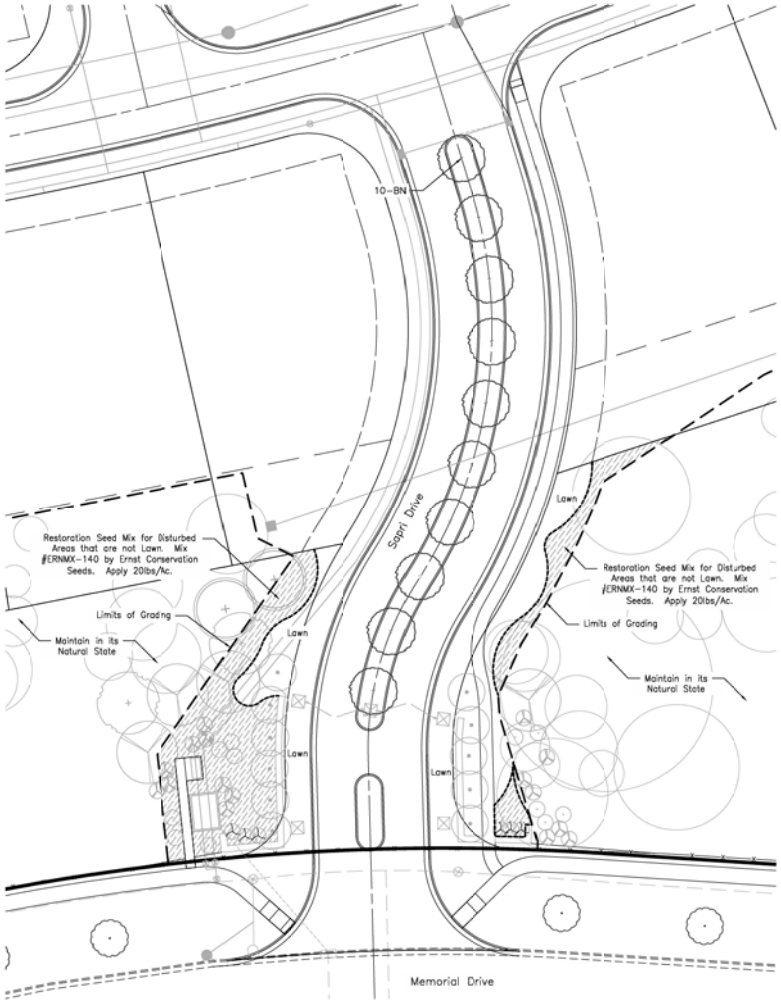

BOULEVARD PLANTINGS

Scale: 1"=20'

GRAPHIC SCALE

0 10 20 40

1 inch = 20 feet

REVISIONS

MARK	DATE	DESCRIPTION

CITY OF DUBLIN, FRANKLIN & DELAWARE COUNTY, OHIO
FINAL DEVELOPMENT PLAN
FOR
DEER RUN

INDEX MAP & LANDSCAPE ENLARGEMENT

EMH&T
Evans, Mechwart, Hambleton & Tilton, Inc.
5500 New Albany Road, Columbus, OH 43054
Phone 614.775.4500 Toll free 888.775.3648
emht.com

DATE
June 26, 2014

SCALE
As Noted

JOB NO.
20140720

SHEET
1/3

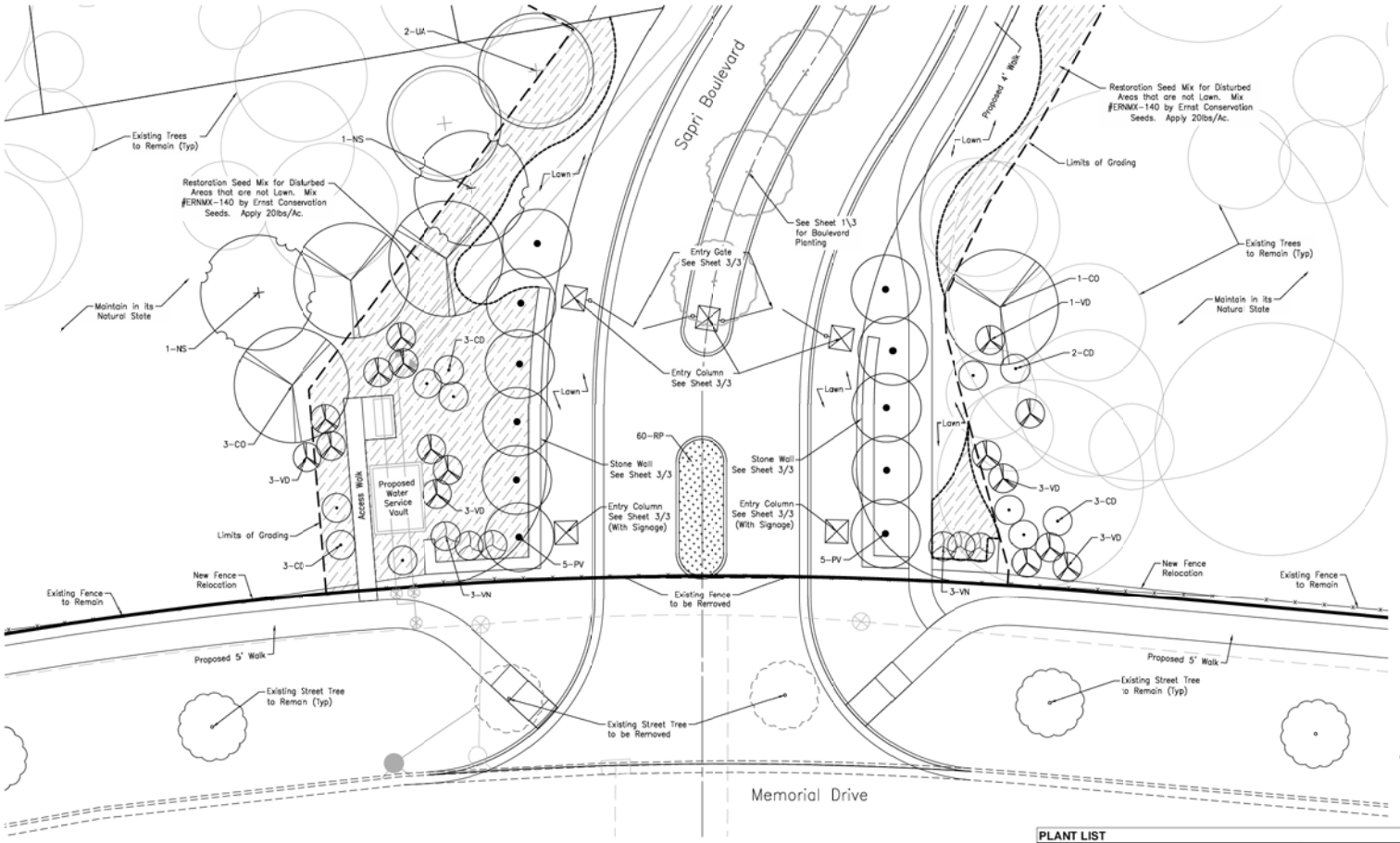

ENTRY PLANTINGS

Scale: 1"=10'

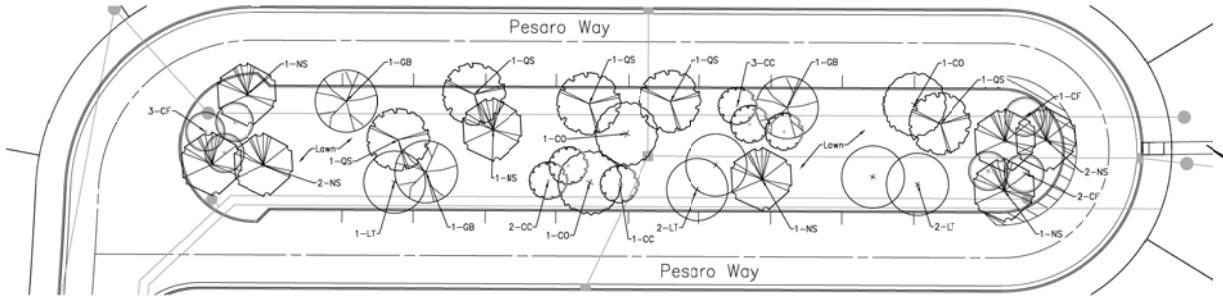

LOOP STREET PLANTINGS

Scale: 1"=20'

GRAPHIC SCALE

1 inch = 20 feet

PLANT LIST

(Contractor is responsible for all plant quantities shown on plan.)

QTY	KEY	BOTANICAL NAME	COMMON NAME	SIZE	NOTES
ENTRY PLANTINGS					
10	BN	Betula nigra 'Heritage'	Heritage Birch	14' Ht.	B&B, Multi-Stem
11	CD	Cornus drummondii	Giant Gray Dogwood	4' Ht	B&B, Match Form
4	CO	Celtis occidentialis 'Prairie Pride'	Prairie Pride Hackberry	2.5" Cal.	B&B
11	PV	Prunus virginiana 'Canada Red'	Canada Red Chekecherry	2.5" Cal.	B&B
60	RP	Rosa 'Peach Drift'	Peach Drift Rose	#3 Cont.	18" O.C.
5	UA	Ulmus americana 'Jefferson'	Jefferson Elm	2.5" Cal.	B&B
14	VD	Viburnum dentatum 'Autumn Jazz'	Arrowood Viburnum	4' Ht.	B&B
6	VN	Viburnum nudum 'Witherod'	Smooth Witherod	30" Ht.	B&B
LOOP STREET PLANTINGS					
6	CC	Cercis canadensis 'Applachian Red'	Applachian Redbud	1.5" Cal.	B&B
6	CF	Cornus Florida 'Cherokee Brave'	Cherokee Brave Dogwood	1.5" Cal.	B&B
3	CO	Celtis occidentialis 'Prairie Pride'	Prairie Pride Hackberry	2.5" Cal.	B&B
3	GB	Ginko Biloba 'Autumn Gold'	Autumn Gold Ginko	2.5" Cal.	B&B
5	LT	Liriodendron tulipifera	Tuliptree	2.5" Cal.	B&B
5	QS	Quercus shumardii	Shumard Oak	2.5" Cal.	B&B

* A total of 20 trees at a minimum of 2.5 caliper inches have been provided within the entry plantings. An additional 16 trees at a minimum of 2.5 caliper inches have been provided within the loop street plantings for a total of 36 trees.

REVISIONS

MARK	DATE	DESCRIPTION

CITY OF DUBLIN, FRANKLIN & DELAWARE COUNTY, OHIO
FINAL DEVELOPMENT PLAN
FOR
DEER RUN

LANDSCAPE ENLARGEMENTS

EMHT
Evans, Mechwart, Hambleton & Tilton, Inc.
Engineers • Surveyors • Planners • Scientists
5500 New Albany Road, Columbus, OH 43054
Phone 614.775.4500 Toll free 888.775.3648
emht.com

DATE
June 26, 2014

SCALE
As Noted

JOB NO.
20140720

SHEET
2/3

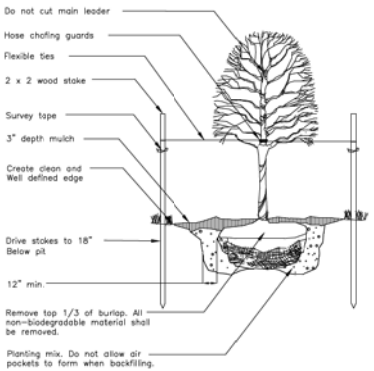

DECIDUOUS TREE PLANTING

NO SCALE

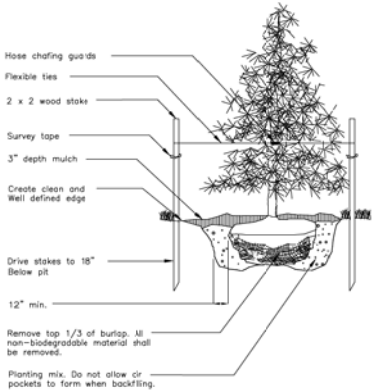

EVERGREEN TREE PLANTING

No Scale

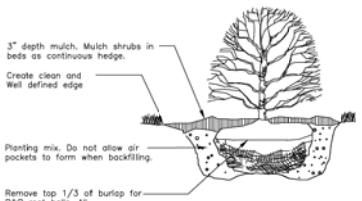

SHRUB PLANTING

No Scale

SPACING	A	B	C	D
12"	12"	6"	10"	12"
15"	15"	7.5"	12.5"	15"
18"	18"	9"	15"	18"
24"	24"	12"	20"	24"
36"	36"	18"	30"	36"
48"	48"	24"	40"	48"

A= Spacing
B= Spacing/2
C= Spacing/1.2
D= Spacing

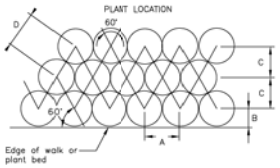

PLANT SPACING

No Scale

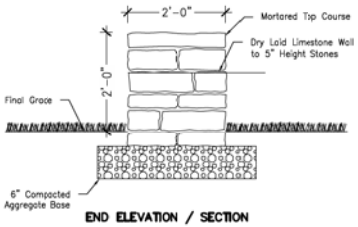

END ELEVATION / SECTION

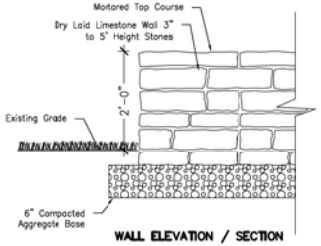

WALL ELEVATION / SECTION

STONE WALL

No Scale

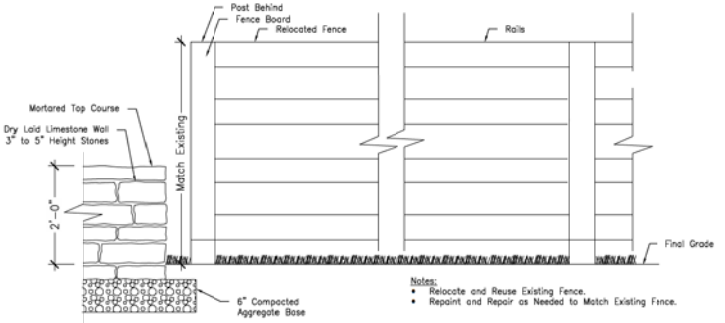

END ELEVATION / SECTION

No Scale

FENCE ELEVATION

No Scale

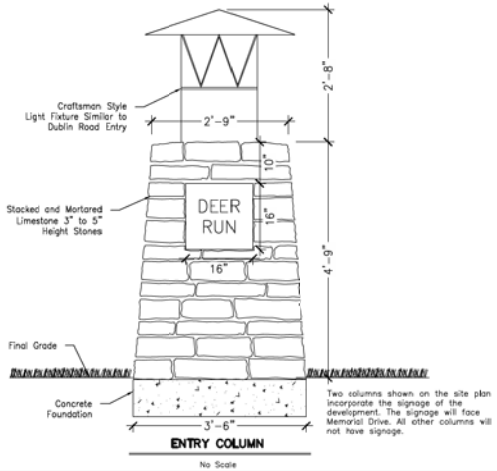

Two columns shown on the site plan incorporate the signage of the development. The signage will face Memorial Drive. All other columns will not have signage.

ENTRY COLUMN

No Scale

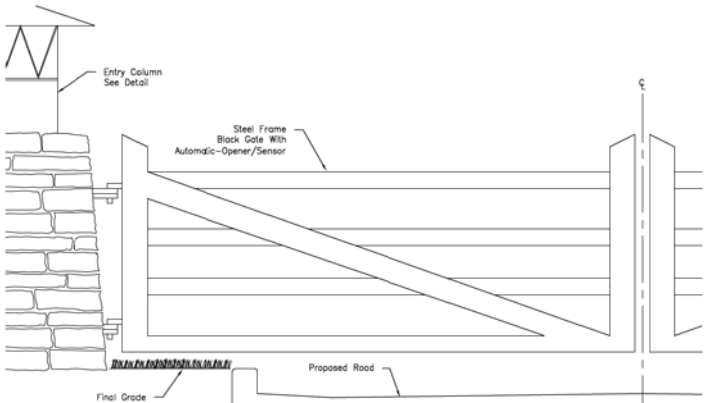

ENTRY GATE

No Scale

REVISIONS

MARK	DATE	DESCRIPTION

CITY OF DUBLIN, FRANKLIN & DELAWARE COUNTY, OHIO
FINAL DEVELOPMENT PLAN
FOR
DEER RUN

LANDSCAPE DETAILS

EMH&T
Evans, Mechwart, Hambleton & Tilton, Inc.
Engineers • Surveyors • Planners • Scientists
5500 New Albany Road, Columbus, OH 43054
Phone 614.775.4500 Toll free 888.775.3648
emht.com

DATE
June 26, 2014

SCALE
None

JOB NO.
20140720

SHEET
3/3