City of Dublin

Office of the City Manager
5200 Emerald Parkway • Dublin, OH 43017-1090
Phone: 614-410-4400 • Fax: 614-410-4490

Memo

To: Members of Dublin City Council

From: Marsha I. Grigsby, City Manager

Date: September 4, 2014

Initiated By: Paul A. Hammersmith, PE, Director of Engineering/City Engineer
Barbara A. Cox, PE, Engineering Manager – Development

Re: Ordinance 92-14 – An Ordinance to Change the Name of a Portion of Tuller Ridge Drive to Dale Drive in the City of Dublin, Ohio

Summary

With the roadway improvements progressing in the Bridge Street District, the grid street system is beginning to take shape. The Dale–Tuller temporary connector is under construction. Once this construction is complete, vehicular traffic will be able to move north and south between West Dublin-Granville Road (SR 161) and Tuller Road. The existing roadways in this alignment are Dale Drive and Tuller Ridge Drive. This poses a challenge for way-finding and emergency services. Also, this route will be used as a detour during the construction of other public improvements in the Bridge Street District, which are planned to commence as early as March 2015.

Staff proposes to rename the northern portion of Tuller Ridge Drive from Tuller Road to Dale Drive (an approximate length of 1,400 feet). Please refer to the attached exhibit which depicts this portion of roadway. No existing structures or parcels are officially addressed from this portion of Tuller Ridge Drive.

Eventually, Tuller Ridge Drive is expected to be extended to the west to intersect with realigned Riverside Drive. The existing east/west portion of Dale Drive is expected to be vacated with the redevelopment of the Bridge Pointe shopping center. Therefore, after this future extension and vacation, the roadway names and the grid system will be established in a more typical and expected manner.

Recommendation

Staff recommends adoption of Ordinance 92-14 at the second reading/public hearing on September 22 in order to change the name of a portion of Tuller Ridge Drive to Dale Drive in the City of Dublin, Ohio.

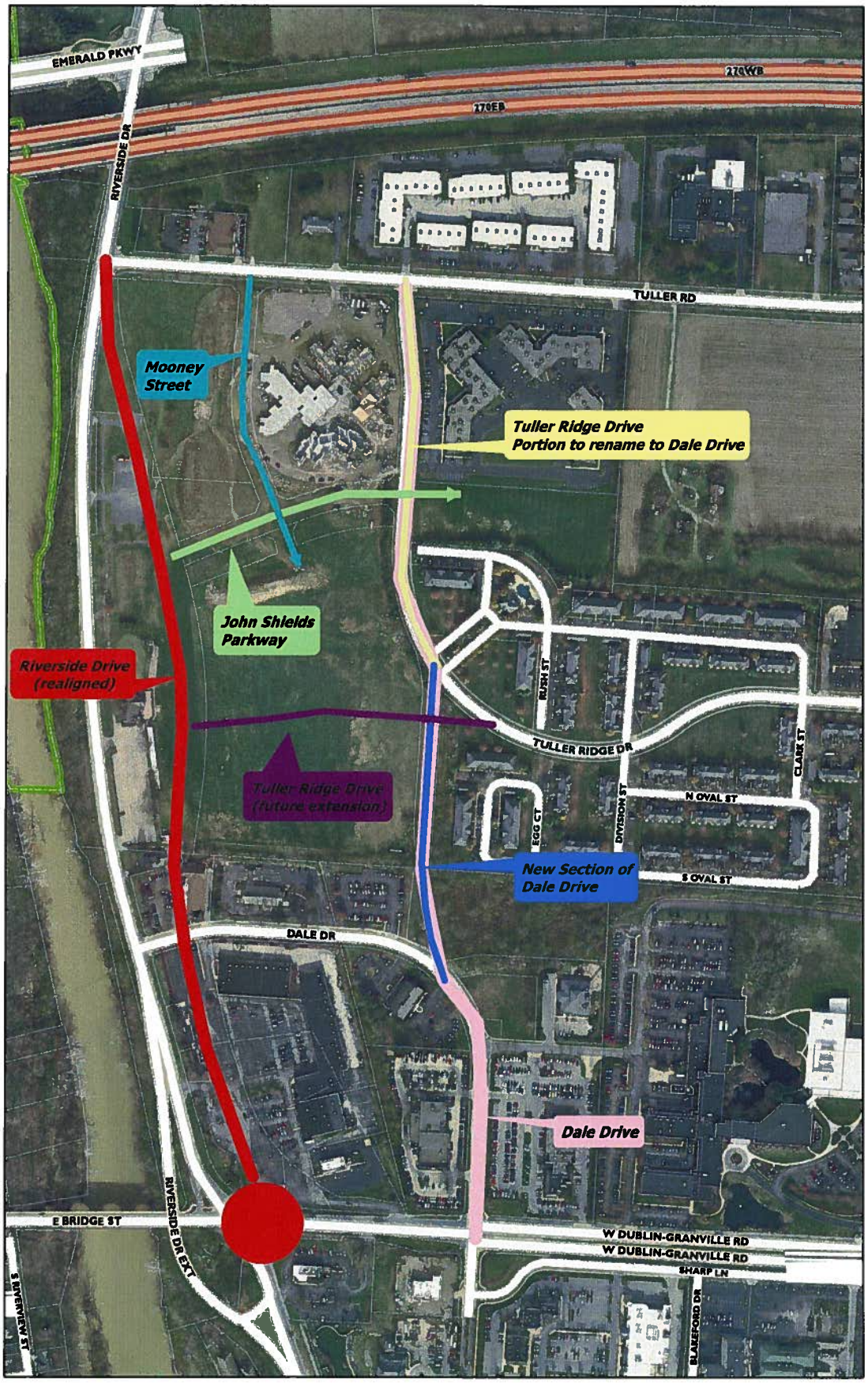

Ordinance 92-14
Renaming a Portion of Tuller Ridge Drive
To Dale Drive

RECORD OF ORDINANCES

Dayton Legal Blank, Inc. Form No. 30043

92-14

Ordinance No. _____ *Passed* _____, *20*_____

AN ORDINANCE TO CHANGE THE NAME OF A PORTION OF TULLER RIDGE DRIVE TO DALE DRIVE IN THE CITY OF DUBLIN, OHIO

WHEREAS, the City requests the street name for a portion of Tuller Ridge Drive (from Tuller Road south approximately 1,400 feet) be changed to Dale Drive; and

WHEREAS, Engineering and Police have reviewed this request and determined that such action would be beneficial to the public health, welfare or safety.

NOW, THEREFORE, BE IT ORDAINED by the Council of the City of Dublin, _____ of its elected members concurring, that:

Section 1. The name of a portion of Tuller Ridge Drive (from Tuller Road south approximately 1,400 feet) is hereby changed to Dale Drive.

Section 2. The City Engineer is hereby directed to have this recorded with Franklin County and update the street name signs.

Section 3. This Ordinance shall take effect and be in force from and after the earliest date permitted by law.

Passed this _____ day of _____, 2014.

_____
Mayor - Presiding Officer

ATTEST:

_____
Clerk of Council