# RECORD OF ORDINANCES

Dayton Legal Blank, Inc. Form No. 30043

106-14

*Ordinance No.* _____ *Passed* _____, *20*____

**AN ORDINANCE TO ESTABLISH THE NAME OF A NEW ROAD AS UNIVERSITY BOULEVARD IN THE CITY OF DUBLIN, OHIO**

**WHEREAS**, the City of Dublin requests the street name for a new roadway, originating at the intersection of State Route 161 and Industrial Parkway, be established as "University Boulevard"; and

**WHEREAS**, Engineering and Police have reviewed this request and determined that such action would be beneficial to the public health, welfare or safety.

**NOW, THEREFORE, BE IT ORDAINED** by the Council of the City of Dublin, _____ of its elected members concurring, that:

Section 1. The name of this new roadway is hereby established as "University Boulevard."

Section 2. The City Engineer is hereby directed to have this recorded with Franklin and Union Counties and update the street name signs.

Section 3. This Ordinance shall take effect and be in force from and after the earliest date permitted by law.

Passed this _____ day of _____, 2014.

_____
Mayor - Presiding Officer

ATTEST:

_____
Clerk of Council

City of Dublin

**Office of the City Manager**
5200 Emerald Parkway • Dublin, OH 43017-1090
Phone: 614-410-4400 • Fax: 614-410-4490

# Memo

**To:** Members of Dublin City Council

**From:** Marsha I. Grigsby, City Manager

**Date:** October 23, 2014

**Initiated By:** Paul A. Hammersmith, PE, Director of Engineering/City Engineer
Barbara A. Cox, PE, Engineering Manager – Development

**Re:** **Ordinance 106-14 – An Ordinance to Establish the Name of a New Road as University Boulevard in the City of Dublin, Ohio**

## Summary

In August, staff presented Resolution 74-14 to accept the lowest and best bid for the construction of Academic Drive. This road will start on the south side of the existing roundabout at the intersection of State Route 161 and Industrial Parkway. The current phase will construct approximately 650 feet of the road to the south. The construction of this first phase is underway with a scheduled completion date of May 15, 2015.

Staff recently received a request from the Ohio University Heritage College of Osteopathic Medicine (OU HCOM) to reconsider the proposed name of this roadway. This is a new roadway in the City of Dublin and the City can establish the road name. The proposed road name is "University Boulevard." Staff has reviewed this request and the proposed name is acceptable. This road name will need to be established in both Franklin and Union Counties.

The current construction is being performed under a Right of Entry Agreement with OU HCOM. OU HCOM is required to dedicate (at no cost) the right of way for this road. They are currently processing this paperwork. We will use the deed as a reference document when recording this Ordinance with the county recorder's office.

## Recommendation

Staff recommends adoption of Ordinance 106-14 at the second reading/public hearing on November 3, 2014 in order to establish the name of a new road as University Boulevard in the City of Dublin, Ohio.

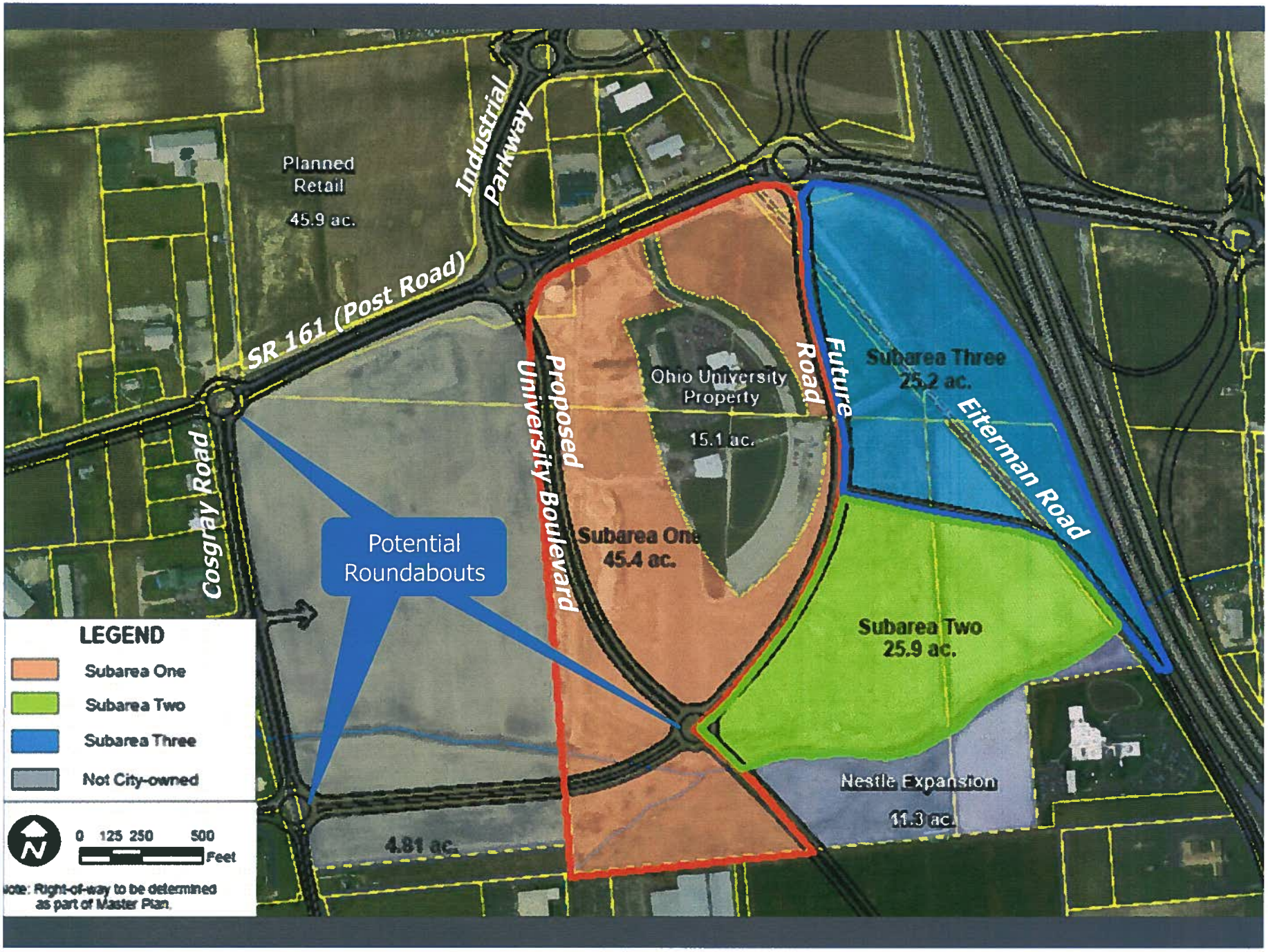
Planned Retail
45.9 ac.
Industrial Parkway
SR 161 (Post Road)
Cosgray Road
Proposed University Boulevard
Ohio University Property
15.1 ac.
Future Road
Subarea Three
25.2 ac.
Eiterman Road
Subarea One
45.4 ac.
Potential Roundabouts
Subarea Two
25.9 ac.
Nestle Expansion
11.3 ac.
4.81 ac.
LEGEND
Subarea One
Subarea Two
Subarea Three
Not City-owned
0 125 250 500
Feet
Note: Right-of-way to be determined as part of Master Plan.

City of Dublin

5800 Shier-Rings Road, Dublin, Ohio 43016-1236
Phone (614)410-4600 Fax (614)761-6506

# 14-009-CIP
# ACADEMIC DRIVE
# PHASE 1
# DUBLIN, OHIO 43017

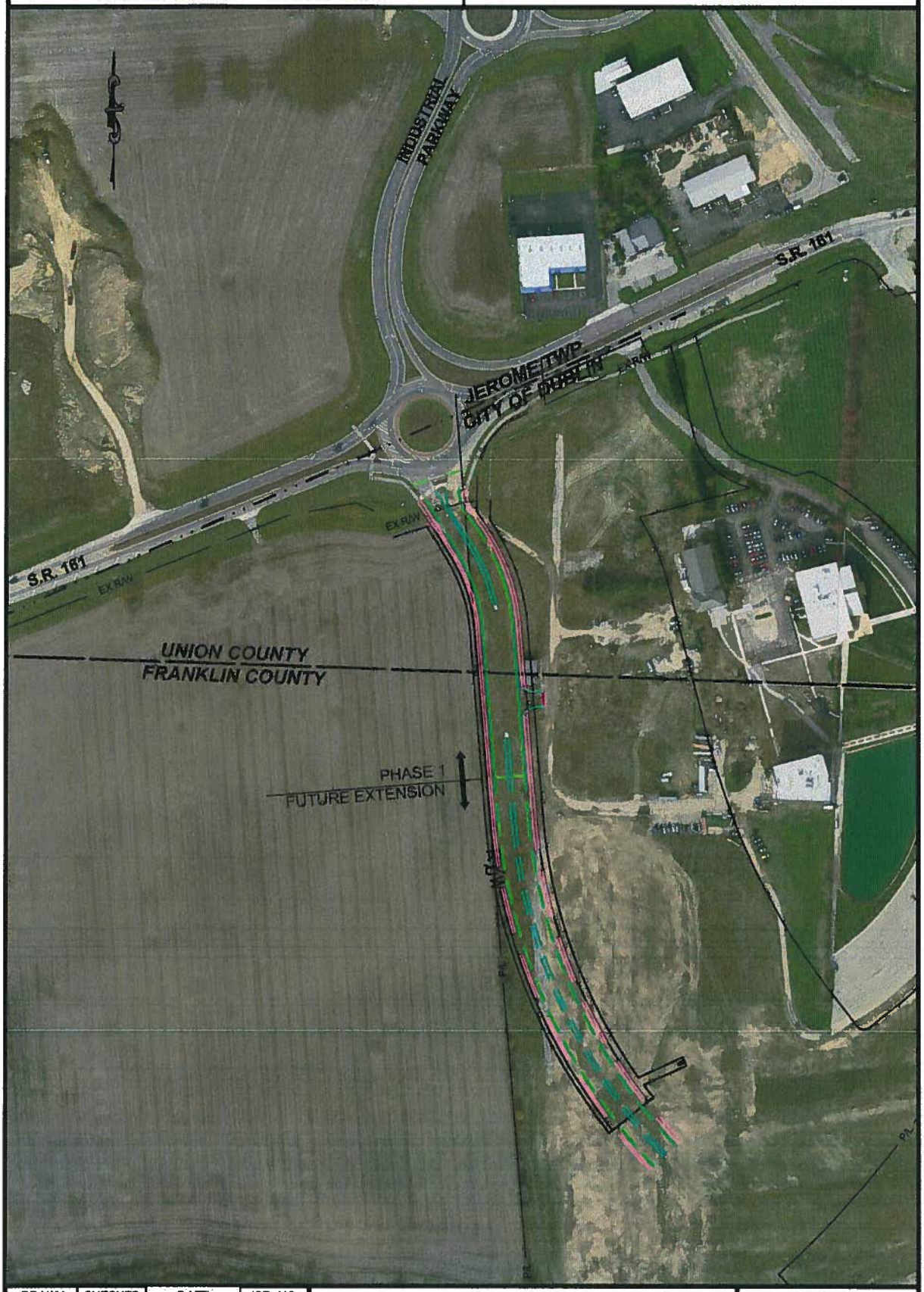


| DRAWN | CHECKED | DATE: | JOB NO. |
|---|---|---|---|
| MSS | | 08/18/14 | 14-009 |