SCHOTTENSTEIN HOMES

CITY OF DUBLIN, FRANKLIN COUNTY, OHIO
PRELIMINARY DEVELOPMENT PLAN
FOR
BALLANTRAE WOODS
ILLUSTRATIVE SITE PLAN

EMHT

DATE
APRIL 16, 2015

SCALE
1" = 100'

SHEET
1/1

SCHOTTENSTEIN HOMES

CITY OF DUBLIN, FRANKLIN COUNTY, OHIO
PRELIMINARY DEVELOPMENT PLAN
FOR
BALLANTRAE WOODS
REGIONAL CONTEXT MAP

EMHT

DATE
APRIL 16, 2015

SCALE
1" = 300'

DWG No.
20140729

SHEET
1/18

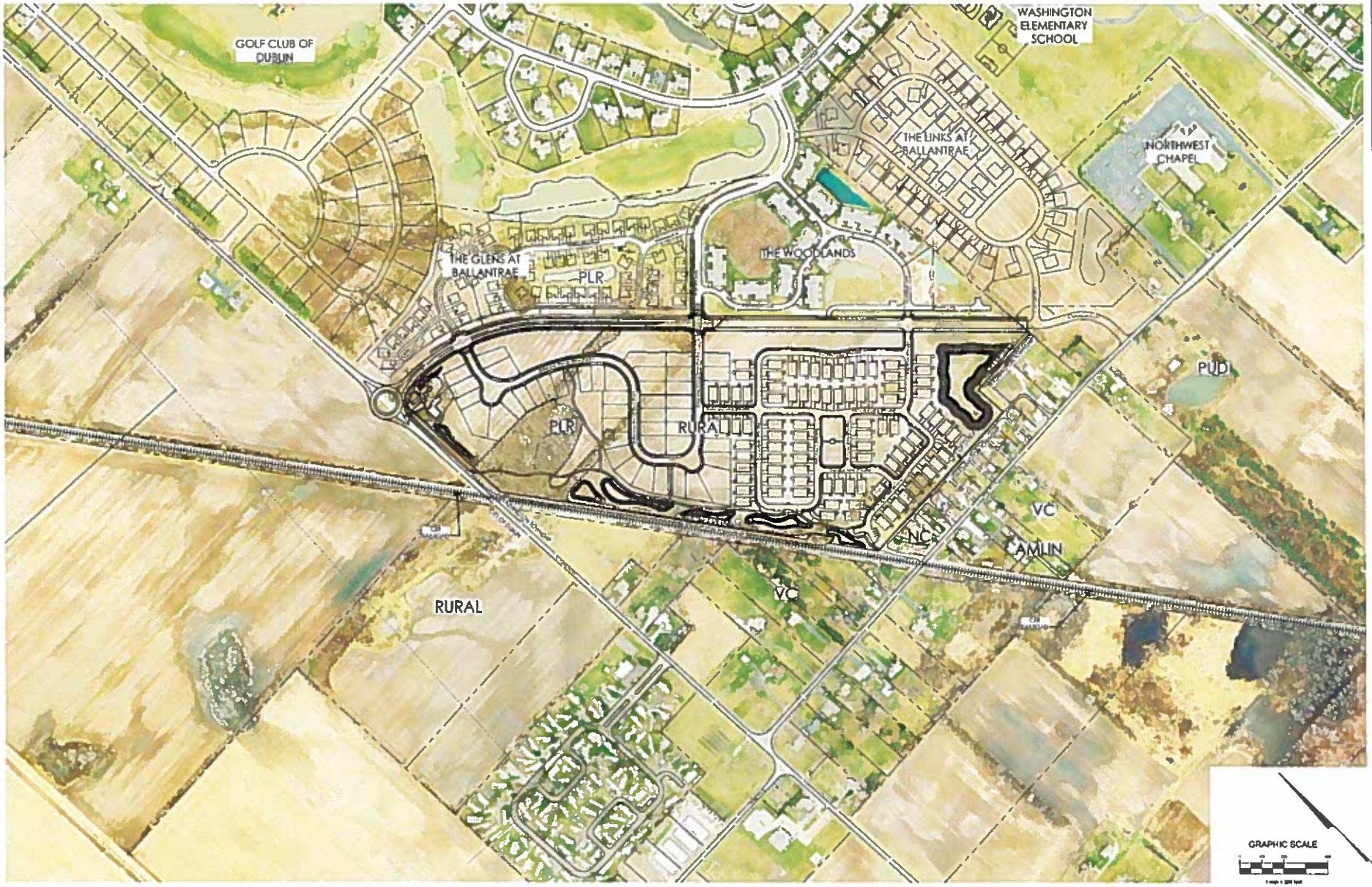

SCHOTTENSTEIN HOMES

CITY OF DUBLIN, FRANKLIN COUNTY, OHIO
PRELIMINARY DEVELOPMENT PLAN
FOR
BALLANTRAE WOODS
VICINITY MAP

EMH&T

DATE
APRIL 14, 2015

SCALE
1" = 200'

JOB NO.
2014-0749

SHEET
2/18

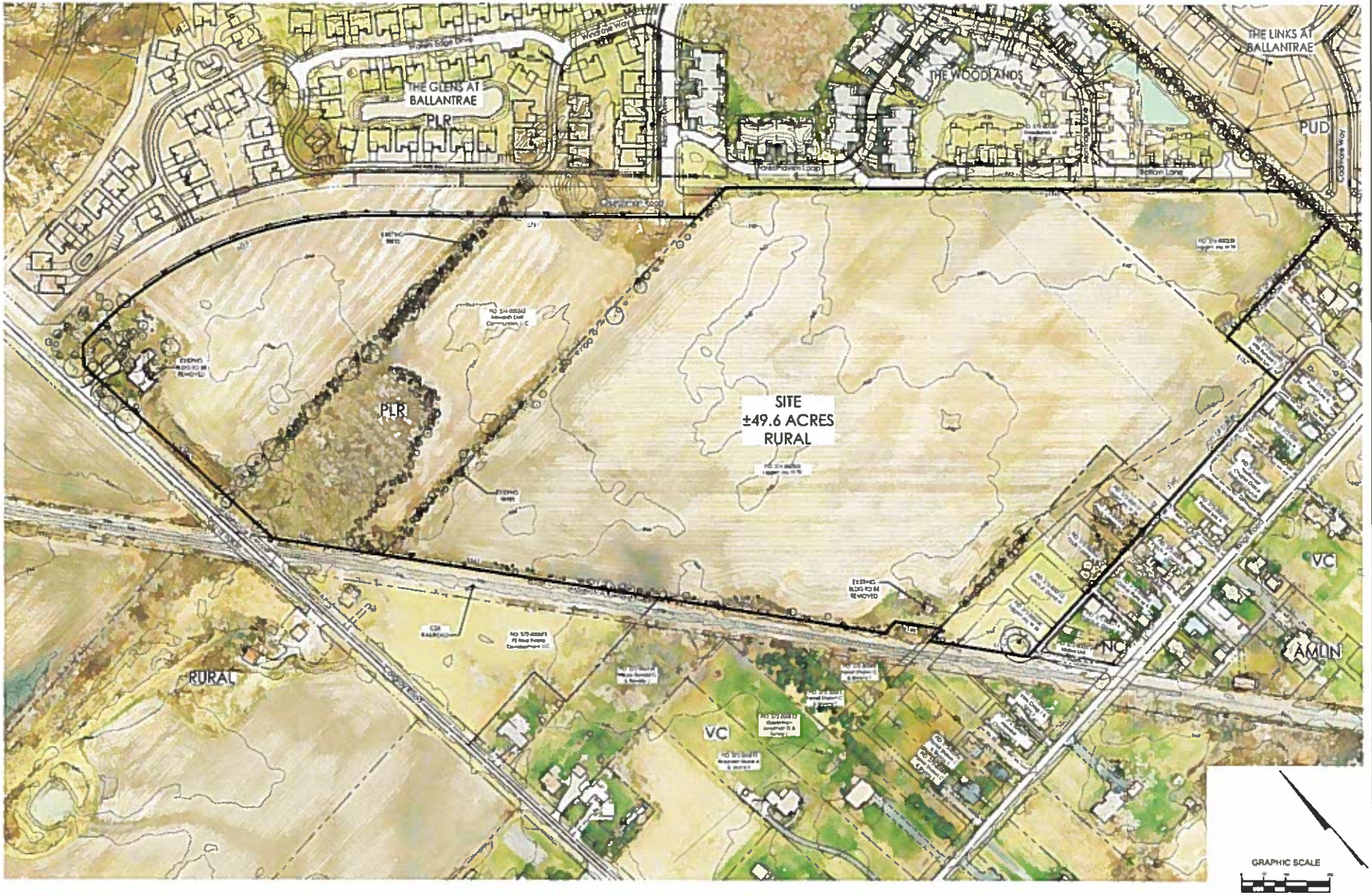

SCHOTTENSTEIN HOMES

CITY OF DUBLIN, FRANKLIN COUNTY, OHIO
PRELIMINARY DEVELOPMENT PLAN
FOR
BALLANTRAE WOODS
EXISTING CONDITIONS PLAN

EMH&T

DATE
APRIL 16, 2015

SCALE
1" = 500'

SHEET
3 /18

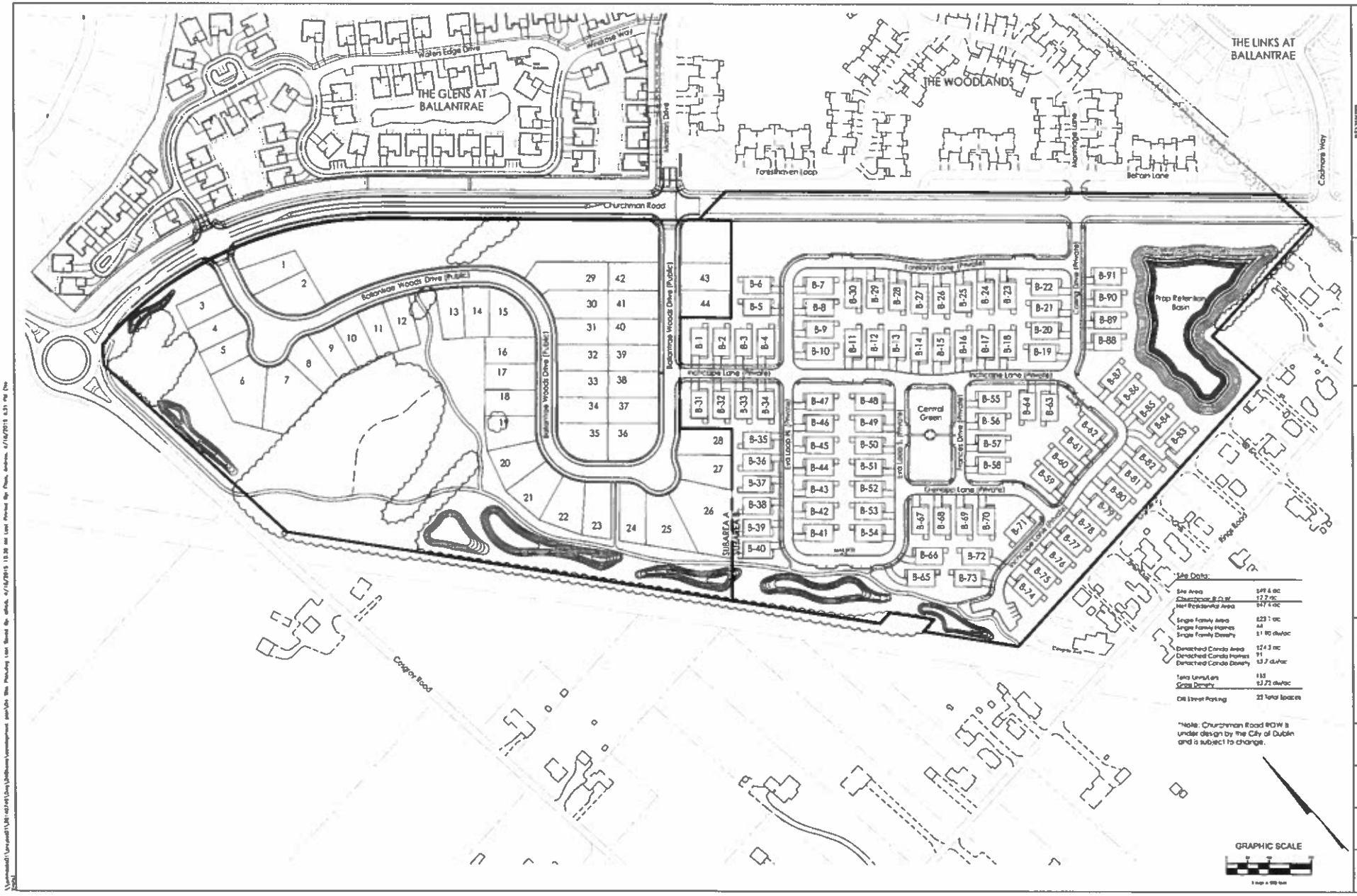

SCHOTTENSTEIN HOMES

CITY OF DUBLIN, FRANKLIN COUNTY, OHIO
PRELIMINARY DEVELOPMENT PLAN
FOR
BALLANTRAE WOODS
SITE PLAN

EMHT

DATE
APRIL 16, 2018

SCALE
1" = 100'

4/18

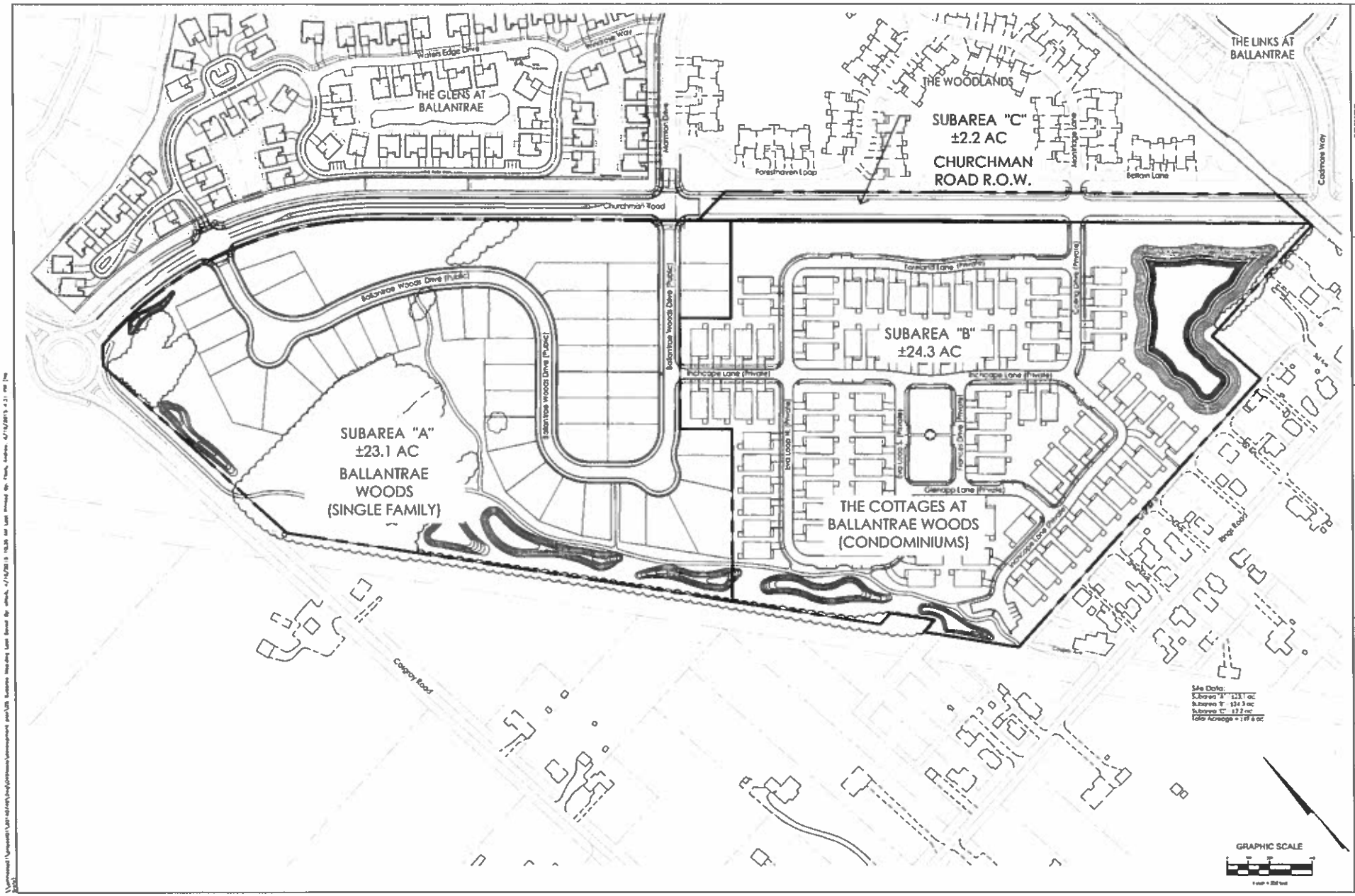

REVISIONS

SCHOTTENSTEIN HOMES

CITY OF DUBLIN, FRANKLIN COUNTY, OHIO
PRELIMINARY DEVELOPMENT PLAN
FOR
BALLANTRAE WOODS
SUBAREA MAP

EMH&T

DATE
APRIL 14, 2015

SCALE
1" = 200'

JOB NO.
20140709

SHEET
5/18

Open Space			
Reserve	Acres	Ownership	Maintained By
A	±1.9	HOA	MOA
B	±4.6	CITY	CITY
C	±2.2	HOA	MOA
D	±2.6	HOA	MOA
E	±1.5	COA	MOA
F	±3.1	COA	MOA
L	±0.5	COA	COA
P	±1.7	COA	MOA
Q	±0.3	HOA	MOA
Total	±18.4/37% (Net of Churchman R.O.W.)		

HOA = HOMEOWNER'S ASSOCIATION
COA = CONDOMINIUM OWNER'S ASSOCIATION
MOA = MASTER OWNER'S ASSOCIATION

SCHOTTENSTEIN HOMES

CITY OF DUBLIN, FRANKLIN COUNTY, OHIO
PRELIMINARY DEVELOPMENT PLAN
FOR
BALLANTRAE WOODS
OPEN SPACE AND PEDESTRAIN CONNECTIVITY

EMHT

DATE
APRIL 14, 2005

SCALE
1" = 100'

JOB NO.
20140749

SHEET
6/18

REVISIONS

SCHOTTENSTEIN HOMES

CITY OF DUBLIN, FRANKLIN COUNTY, OHIO
PRELIMINARY DEVELOPMENT PLAN
FOR
BALLANTRAE WOODS
LANDSCAPE CONCEPT

EMHT

DATE
APRIL 16, 2015

SCALE
1" = 100'

JOB NO.
[illegible]

SHEET
7/18

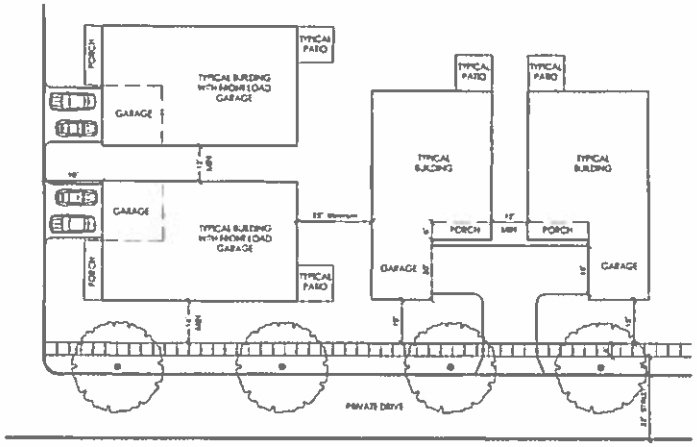

Typical Condo Layout - Courtyard Garage

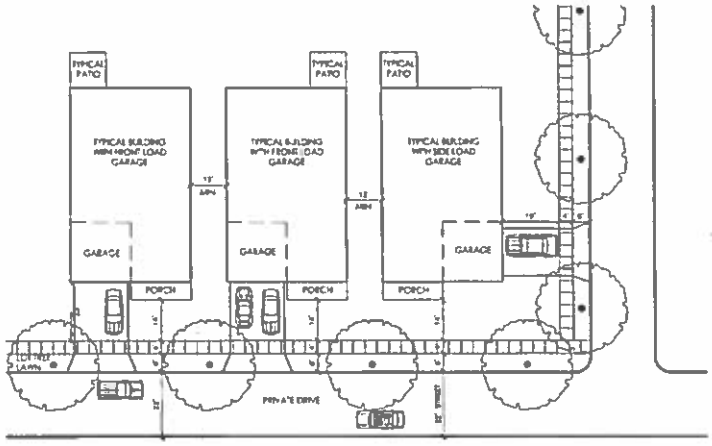

Typical Condo Layout - Front & Side Load Garage

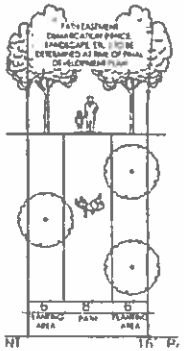

8' Pedestrian Path

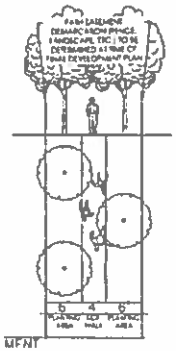

4' Pedestrian Sidewalk

SCHOTTENSTEIN HOMES

CITY OF DUBLIN, FRANKLIN COUNTY, OHIO
PRELIMINARY DEVELOPMENT PLAN
FOR
BALLANTRAE WOODS
LANDSCAPE DETAILS

EMHT

DATE
APRIL 16, 2015

SCALE
1" = 20'

JOB NO.
2014007.09

SHEET
8/18

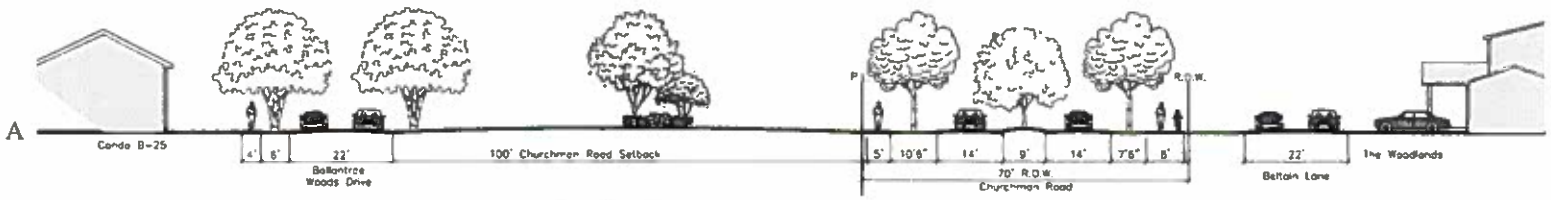

Churchman Road Section
A-A'
no Scale

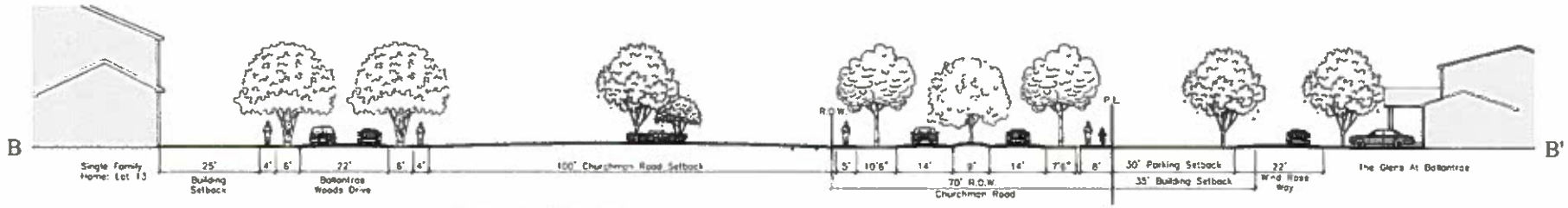

Churchman Road & Glens at Ballantrae Section
B-B'
no Scale

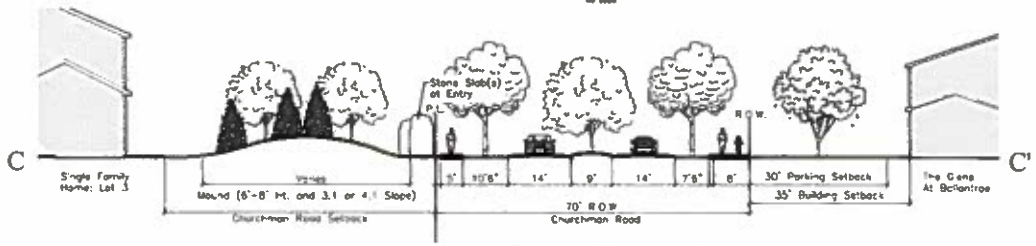

Churchman Road & Glens at Ballantrae Section
C-C'
no Scale

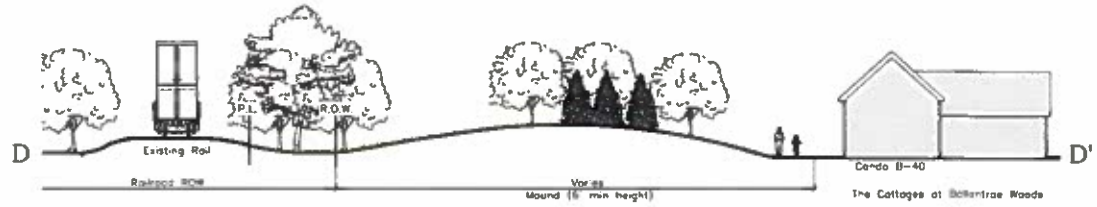

Railroad Buffer Section
D-D'
no Scale

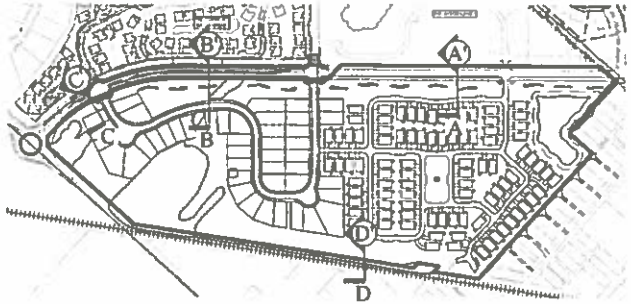

Key Plan
Scale: 1" = 300'

SCHOTTENSTEIN HOMES

CITY OF DUBLIN, FRANKLIN COUNTY, OHIO
PRELIMINARY DEVELOPMENT PLAN
FOR
BALLANTRAE WOODS
LANDSCAPE DETAILS

EMHT

DATE
APRIL 16, 2015

SCALE
As Noted

JOB No.
2014-0729

SHEET
9/18

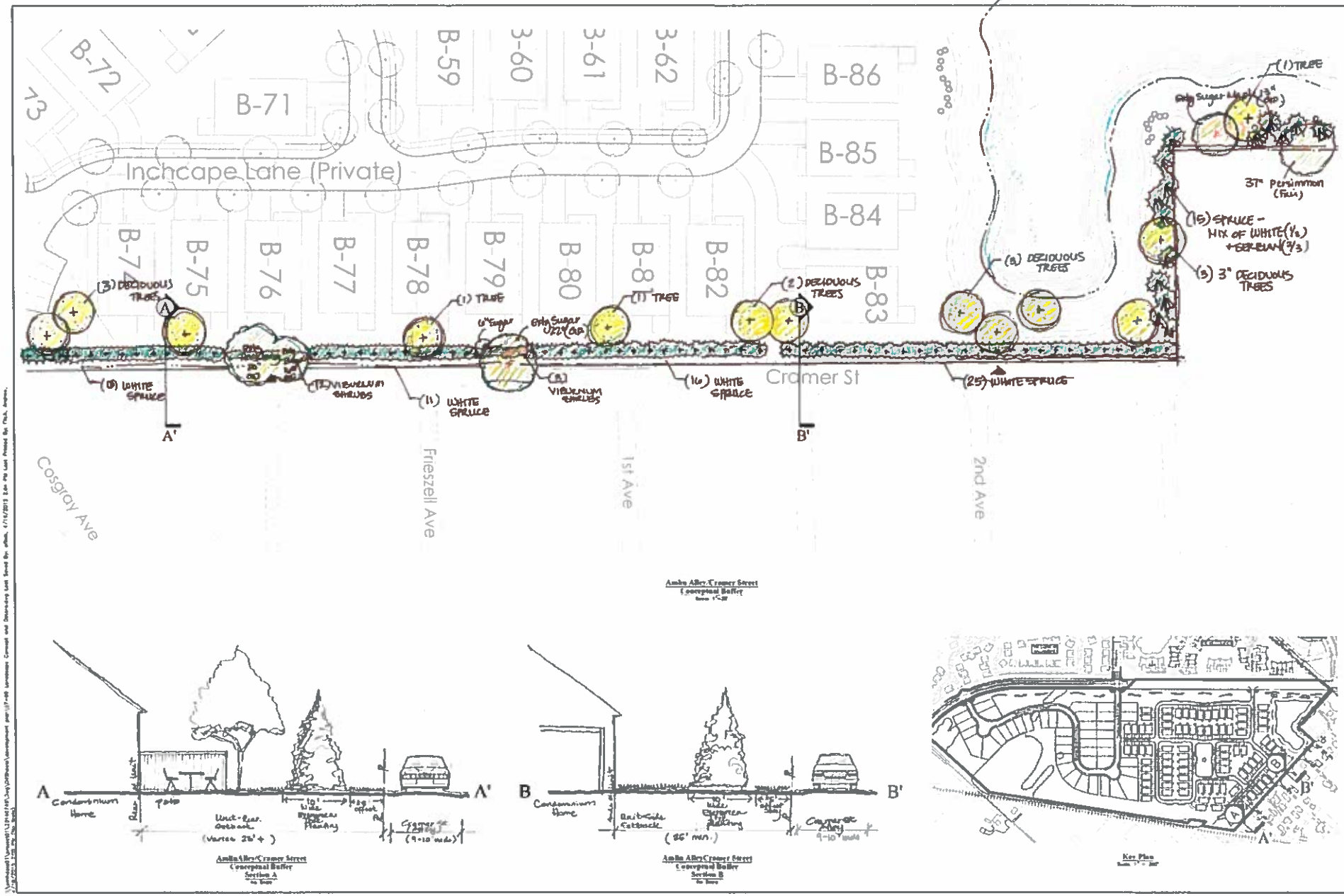

SCHOTTENSTEIN HOMES

CITY OF DUBLIN, FRANKLIN COUNTY, OHIO
PRELIMINARY DEVELOPMENT PLAN
FOR
BALLANTRAE WOODS
LANDSCAPE DETAILS

EMHT

APRIL 16, 2015

As Noted

10/18

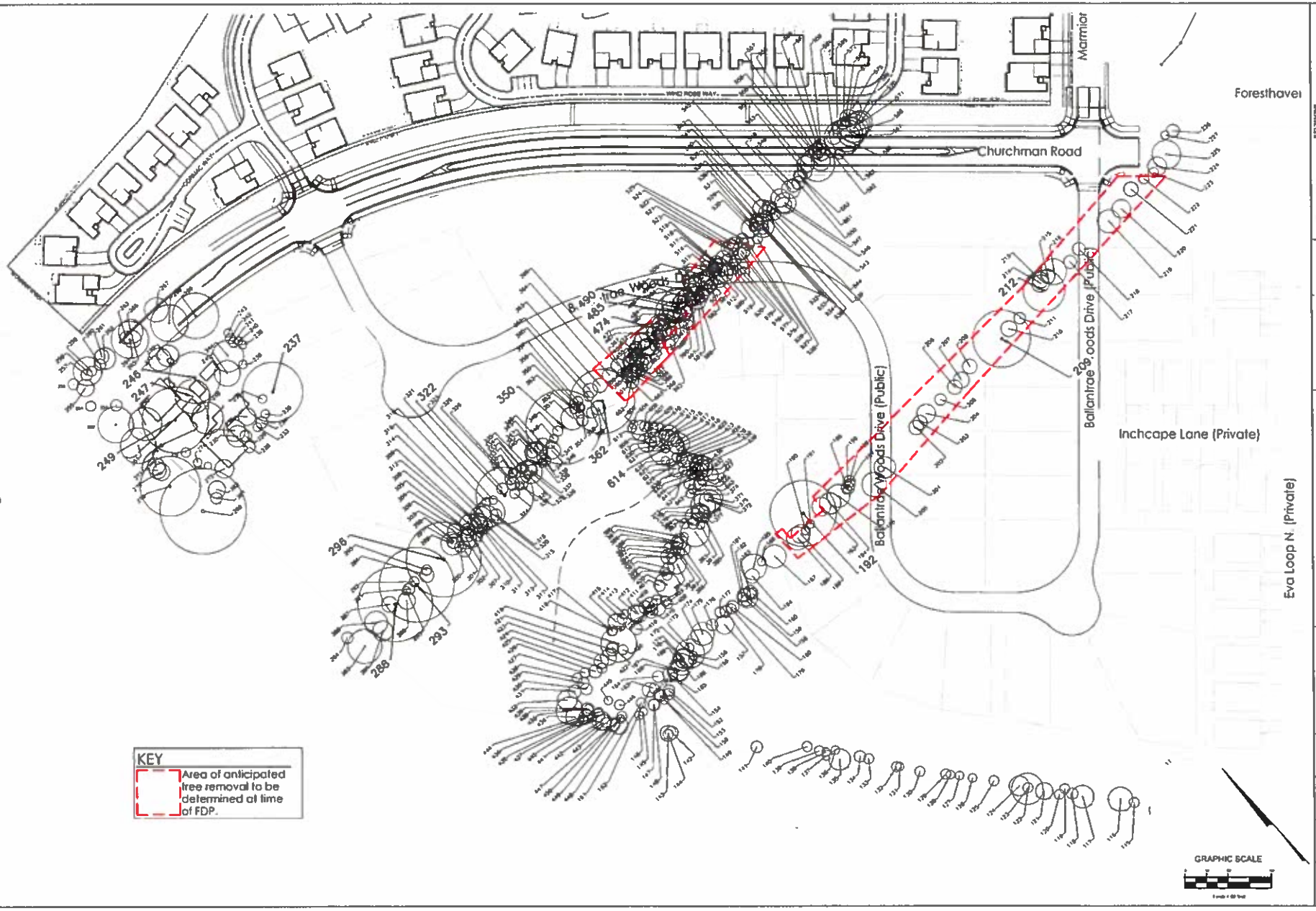

SCHOTTENSTEIN HOMES

CITY OF DUBLIN, FRANKLIN COUNTY, OHIO
PRELIMINARY DEVELOPMENT PLAN
FOR
BALLANTRAE WOODS
TREE SURVEY

EMHT

APRIL 16, 2015

11/18

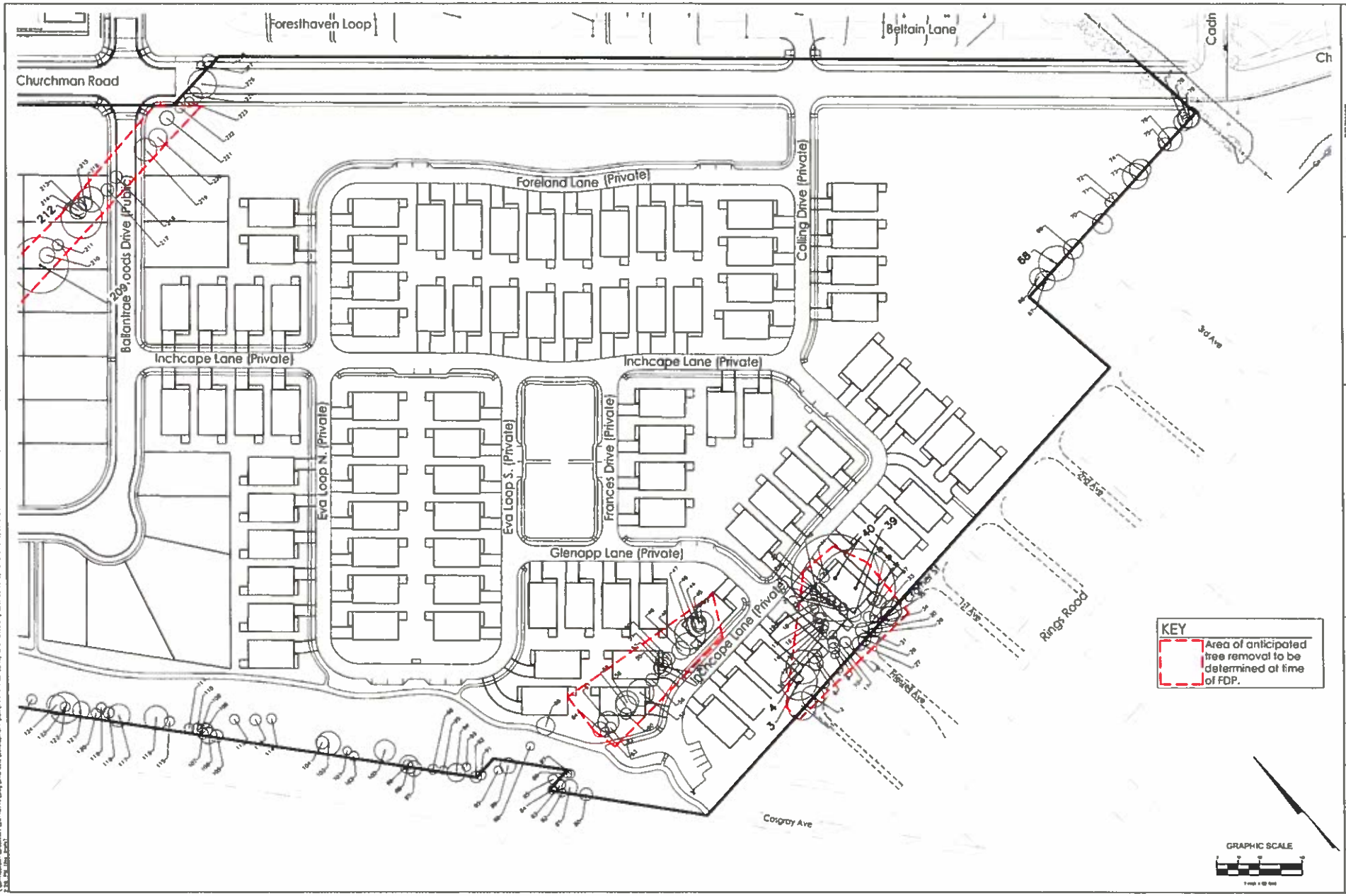

SCHOTTENSTEIN HOMES

CITY OF DUBLIN, FRANKLIN COUNTY, OHIO
PRELIMINARY DEVELOPMENT PLAN
FOR
BALLANTRAE WOODS
TREE SURVEY

EMHT

DATE
APRIL 16, 2015

SCALE
1" = 60'

JOB NO.
2014-0729

SHEET
12/18

0	Common Name	Scientific Name	Dia (diameter)	Strength	Condition	Invasive	Landmark
1	Hackberry	Celtis occidentalis	20	1	Good	Standard	
2	Sugar Maple	Acer saccharum	20	1	Good	Standard	
3	Catalpa sp	Catalpa sp	20	1	Poor	Standard	
4	Catalpa sp	Catalpa sp	20	1	Poor	Standard	
5	Silver Maple	Acer saccharinum	20,17,15,17,23	5	Good	Standard	
6	[illegible]	[illegible]	20	1	Dead	Standard	
7	Hackberry	Celtis occidentalis	6	1	Good	Standard	
8	Black Cherry	Prunus serotina	8	1	Good	Standard	
9	Sugar Maple	Acer saccharum	8	1	Good	Standard	
10	Black Cherry	Prunus serotina	8	1	Good	Standard	
11	Sugar Maple	Acer saccharum	6,5,4	3	Good	Standard	
12	Sugar Maple	Acer saccharum	6	1	Poor	Standard	
13	Sugar Maple	Acer saccharum	6	1	Good	Standard	
14	Black Cherry	Prunus serotina	6	1	Good	Standard	
15	Sugar Maple	Acer saccharum	7	1	Good	Standard	
16	Silver Maple	Acer saccharinum	8	1	Poor	Standard	
17	Black Walnut	Juglans nigra	6	1	Good	Standard	
18	Black Walnut	Juglans nigra	6	1	Good	Standard	
19	Hackberry	Celtis occidentalis	10	1	Good	Standard	
20	Hackberry	Celtis occidentalis	12	1	Good	Standard	
21	Black Cherry	Prunus serotina	7	1	Good	Standard	
22	Sugar Maple	Acer saccharum	7	1	Good	Standard	
23	Sugar Maple	Acer saccharum	6	1	Good	Standard	
24	Black Walnut	Juglans nigra	6	1	Good	Standard	
25	Black Walnut	Juglans nigra	6	1	Good	Standard	
26	Osage Orange	Maclura pomifera	10	1	Good	Standard	
27	Osage Orange	Maclura pomifera	10,10	2	Poor	Standard	
28	Osage Orange	Maclura pomifera	8,6	2	Poor	Standard	
29	Osage Orange	Maclura pomifera	6	1	Good	Standard	
30	Osage Orange	Maclura pomifera	20,7	2	Poor	Standard	
31	Osage Orange	Maclura pomifera	20,9	2	Poor	Standard	
32	Black Cherry	Prunus serotina	8	1	Good	Standard	
33	Sugar Maple	Acer saccharum	6	1	Good	Standard	
34	Red Mulberry	Morus rubra	8	1	Poor	Standard	
35	Sugar Maple	Acer saccharum	23,9	2	Poor	Standard	
36	Red Mulberry	Morus rubra	10	1	Poor	Standard	
37	Black Walnut	Juglans nigra	7	1	Good	Standard	
38	Sugar Maple	Acer saccharum	20	1	Good	Standard	
39	Silver Maple	Acer saccharinum	6	1	Poor	Standard	
40	Red Oak	Quercus rubra	12	1	Good	Standard	
41	Black Cherry	Prunus serotina	7	1	Poor	Standard	
42	Sugar Maple	Acer saccharum	7	1	Poor	Standard	
43	Hackberry	Celtis occidentalis	10	1	Poor	Standard	
44	Hackberry	Celtis occidentalis	16	1	Poor	Standard	
45	[illegible]	[illegible]	10	1	Dead	Standard	
46	Red Mulberry	Morus rubra	10	1	Poor	Standard	
47	Red Mulberry	Morus rubra	12	1	Poor	Standard	
48	Red Mulberry	Morus rubra	10	1	Poor	Standard	
49	[illegible]	[illegible]	16	1	Dead	Standard	
50	Red Mulberry	Morus rubra	9,8,7,7,8	5	Poor	Standard	
51	Black Cherry	Prunus serotina	12	1	Dead	Standard	
52	Red Mulberry	Morus rubra	6,6	2	Poor	Standard	
53	Red Mulberry	Morus rubra	23	1	Poor	Standard	
54	Shagbark Hick	Carya ovata	6	1	Poor	Standard	
55	Shagbark Hick	Carya ovata	6	1	Poor	Standard	
56	[illegible]	[illegible]	9	1	Dead	Standard	
57	Red Mulberry	Morus rubra	22,20,23	3	Poor	Standard	
58	Black Cherry	Prunus serotina	10	1	Poor	Standard	
59	Black Cherry	Prunus serotina	10	1	Poor	Standard	
60	Red Mulberry	Morus rubra	8	1	Poor	Standard	
61	Red Mulberry	Morus rubra	10	1	Poor	Standard	
62	Red Mulberry	Morus rubra	9	1	Poor	Standard	
63	Hackberry	Celtis occidentalis	7,6,6	3	Poor	Standard	
64	Silver Maple	Acer saccharinum	21	1	Poor	Standard	
65	Red Mulberry	Morus rubra	10	1	Poor	Standard	
66	Sugar Maple	Acer saccharum	10	1	Good	Standard	
67	Sugar Maple	Acer saccharum	12,10,12,14	4	Poor	Standard	
68	Red Mulberry	Morus rubra	21	1	Poor	Standard	
69	Cottonwood	Populus deltoides	34,31,32	3	Poor	Standard	
70	Red Mulberry	Morus rubra	34,14,12,10,16	5	Poor	Standard	
71	Red Mulberry	Morus rubra	7	1	Poor	Standard	
72	Box Elder	Acer negundo	9	1	Poor	Standard	
73	Sugar Maple	Acer saccharum	10,9	2	Poor	Standard	
74	Douglas fir	Pseudotsuga menziesii	10	1	Poor	Standard	
75	Red Mulberry	Morus rubra	9,9	2	Poor	Standard	
76	Hackberry	Celtis occidentalis	10	1	Poor	Standard	
77	Hackberry	Celtis occidentalis	10	1	Good	Standard	
78	Hackberry	Celtis occidentalis	10	1	Good	Standard	
79	Hackberry	Celtis occidentalis	15,7	2	Good	Standard	
80	Black Walnut	Juglans nigra	9	1	Good	Standard	
81	Black Walnut	Juglans nigra	10	1	Good	Standard	
82	Black Walnut	Juglans nigra	6	1	Good	Standard	
83	Black Walnut	Juglans nigra	7	1	Good	Standard	
84	Black Walnut	Juglans nigra	7	1	Good	Standard	
85	Black Walnut	Juglans nigra	6	1	Good	Standard	
86	Black Walnut	Juglans nigra	7	1	Good	Standard	
87	Black Walnut	Juglans nigra	6	1	Good	Standard	
88	Black Walnut	Juglans nigra	6	1	Good	Standard	
89	Black Walnut	Juglans nigra	6	1	Good	Standard	
90	Black Walnut	Juglans nigra	6	1	Good	Standard	
91	Black Walnut	Juglans nigra	6	1	Good	Standard	
92	Black Walnut	Juglans nigra	6	1	Good	Standard	
93	Black Walnut	Juglans nigra	6	1	Good	Standard	
94	Hackberry	Celtis occidentalis	10	1	Good	Standard	
95	Hackberry	Celtis occidentalis	10	1	Good	Standard	
96	Red Mulberry	Morus rubra	16	1	Good	Standard	
97	Red Mulberry	Morus rubra	12	1	Good	Standard	
98	Red Mulberry	Morus rubra	10	1	Good	Standard	
99	Red Mulberry	Morus rubra	7	1	Good	Standard	
100	Red Mulberry	Morus rubra	10	1	Good	Standard	
101	Red Mulberry	Morus rubra	10	1	Good	Standard	
102	Red Mulberry	Morus rubra	10	1	Good	Standard	
103	Black Cherry	Prunus serotina	6	1	Poor	Standard	
104	Black Cherry	Prunus serotina	7	1	Poor	Standard	
105	Black Cherry	Prunus serotina	7	1	Poor	Standard	
106	Black Cherry	Prunus serotina	7	1	Poor	Standard	
107	Black Cherry	Prunus serotina	8	1	Poor	Standard	
108	Black Cherry	Prunus serotina	8	1	Poor	Standard	
109	Black Cherry	Prunus serotina	8	1	Poor	Standard	
110	Black Cherry	Prunus serotina	8	1	Poor	Standard	
111	Black Cherry	Prunus serotina	7	1	Poor	Standard	
112	Sugar Maple	Acer saccharum	7	1	Poor	Standard	
113	Sugar Maple	Acer saccharum	8	1	Poor	Standard	
114	Black Walnut	Juglans nigra	7	1	Poor	Standard	
115	Black Cherry	Prunus serotina	7	1	Poor	Standard	
116	Shagbark Hick	Carya ovata	17	1	Poor	Standard	
117	Eastern Cottonwood	Populus deltoides	16	1	Good	Standard	
118	Red Mulberry	Morus rubra	9	1	Good	Standard	
119	Sugar Maple	Acer saccharum	7	1	Good	Standard	
120	Red Mulberry	Morus rubra	7	1	Good	Standard	
121	Shagbark Hick	Carya ovata	10	1	Good	Standard	
122	Red Mulberry	Morus rubra	7,6	2	Good	Standard	
123	Eastern Cottonwood	Populus deltoides	19	1	Good	Standard	
124	Sugar Maple	Acer saccharum	14	1	Good	Standard	
125	Shagbark Hick	Carya ovata	7	1	Good	Standard	
126	Sugar Maple	Acer saccharum	6	1	Good	Standard	
127	Sugar Maple	Acer saccharum	6,6	2	Good	Standard	
128	Sugar Maple	Acer saccharum	6,6,6	3	Good	Standard	
129	Sugar Maple	Acer saccharum	7,6	2	Good	Standard	
130	Sugar Maple	Acer saccharum	7	1	Good	Standard	
131	Red Oak	Quercus rubra	6	1	Good	Standard	
132	Red Oak	Quercus rubra	7	1	Good	Standard	
133	Eastern Cottonwood	Populus deltoides	8	1	Good	Standard	
134	Sugar Maple	Acer saccharum	6,8	2	Good	Standard	
135	Silver Maple	Acer saccharinum	22,20,20	3	Good	Standard	
136	Silver Maple	Acer saccharinum	6	1	Good	Standard	
137	Silver Maple	Acer saccharinum	7	1	Good	Standard	
138	Silver Maple	Acer saccharinum	6	1	Good	Standard	
139	Silver Maple	Acer saccharinum	7	1	Good	Standard	
140	Silver Maple	Acer saccharinum	7	1	Good	Standard	
141	Black Cherry	Prunus serotina	8	1	Poor	Standard	
142	Eastern Cottonwood	Populus deltoides	8	1	Good	Standard	
143	Silver Maple	Acer saccharinum	13	1	Good	Standard	
144	Red Mulberry	Morus rubra	7	1	Good	Standard	
145	Sugar Maple	Acer saccharum	6,6	2	Good	Standard	
146	Sugar Maple	Acer saccharum	8	1	Good	Standard	
147	Eastern Cottonwood	Populus deltoides	8	1	Good	Standard	
148	Sugar Maple	Acer saccharum	8	1	Good	Standard	
149	Eastern Cottonwood	Populus deltoides	6	1	Good	Standard	
150	Eastern Cottonwood	Populus deltoides	6	1	Good	Standard	
151	Eastern Cottonwood	Populus deltoides	6,7	2	Good	Standard	
152	Sugar Maple	Acer saccharum	6	1	Good	Standard	
153	Sugar Maple	Acer saccharum	6	1	Good	Standard	
154	Sugar Maple	Acer saccharum	6	1	Good	Standard	
155	Sugar Maple	Acer saccharum	6	1	Good	Standard	
156	Sugar Maple	Acer saccharum	6	1	Good	Standard	
157	Red Mulberry	Morus rubra	15	1	Good	Standard	
158	Crabapple	Malus sp.	8,8	2	Poor	Standard	
159	Red Mulberry	Morus rubra	10	1	Poor	Standard	
160	Crabapple	Malus sp.	9	1	Poor	Standard	
161	Black Cherry	Prunus serotina	7	1	Poor	Standard	
162	Red Mulberry	Morus rubra	10	1	Poor	Standard	
163	Red Mulberry	Morus rubra	7	1	Poor	Standard	
164	Sugar Maple	Acer saccharum	9	1	Poor	Standard	
165	Sugar Maple	Acer saccharum	12	1	Poor	Standard	
166	Hawthorne Hybrid	Crataegus sp.	10	1	Good	Standard	
167	Osage Orange	Maclura pomifera	15	1	Poor	Standard	
168	White Ash	Fraxinus pennsylvanica	15	1	Poor	Standard	
169	Sugar Maple	Acer saccharum	6	1	Poor	Standard	
170	White Ash	Fraxinus pennsylvanica	10	1	Poor	Standard	
171	White Ash	Fraxinus pennsylvanica	10	1	Poor	Standard	
172	Eastern Cottonwood	Populus deltoides	22	1	Good	Standard	
173	Sugar Maple	Acer saccharum	6	1	Good	Standard	
174	White Ash	Fraxinus pennsylvanica	10	1	Poor	Standard	
175	White Ash	Fraxinus pennsylvanica	10	1	Poor	Standard	
176	Red Mulberry	Morus rubra	8	1	Good	Standard	
177	Red Mulberry	Morus rubra	7	1	Good	Standard	
178	Eastern Cottonwood	Populus deltoides	6	1	Good	Standard	
179	Black Cherry	Prunus serotina	7	1	Poor	Standard	
180	Black Cherry	Prunus serotina	9	1	Poor	Standard	
181	Crabapple	Malus sp.	6,7,7	4	Poor	Standard	
182	Red Mulberry	Morus rubra	9,7	2	Poor	Standard	
183	Crabapple	Malus sp.	9,7,7	3	Poor	Standard	
184	Silver Maple	Acer saccharinum	22,7,7,7	4	Poor	Standard	
185	Eastern Cottonwood	Populus deltoides	18	1	Poor	Standard	
186	Red Oak	Quercus rubra	6	1	Good	Standard	
187	White Ash	Fraxinus pennsylvanica	16	1	Poor	Standard	
188	[illegible]	[illegible]	8	1	Dead	Standard	
189	Crabapple	Malus sp.	8	1	Poor	Standard	
190	Black Cherry	Prunus serotina	6	1	Poor	Standard	
191	Red Oak	Quercus rubra	7	1	Good	Standard	
192	Red Oak	Quercus rubra	16	1	Good	Standard	
193	White Ash	Fraxinus pennsylvanica	[illegible]	2	Poor	Standard	
194	Black Cherry	Prunus serotina	10	1	Dead	Standard	
195	Red Mulberry	Morus rubra	12,10,10	3	Poor	Standard	
196	Black Cherry	Prunus serotina	6	1	Dead	Standard	
197	Red Mulberry	Morus rubra	7	1	Poor	Standard	
198	Red Mulberry	Morus rubra	10	1	Poor	Standard	
199	Red Mulberry	Morus rubra	10	1	Poor	Standard	
200	Red Mulberry	Morus rubra	8	1	Poor	Standard	
201	Red Mulberry	Morus rubra	25	1	Poor	Standard	
202	Red Mulberry	Morus rubra	20	1	Poor	Standard	
203	Red Mulberry	Morus rubra	20	1	Poor	Standard	
204	Red Mulberry	Morus rubra	20	1	Poor	Standard	
205	Red Mulberry	Morus rubra	20	1	Poor	Standard	
206	Red Mulberry	Morus rubra	20	1	Poor	Standard	
207	Red Mulberry	Morus rubra	20	1	Poor	Standard	
208	Red Mulberry	Morus rubra	20	1	Poor	Standard	
209	Red Mulberry	Morus rubra	20	1	Poor	Standard	
210	Red Mulberry	Morus rubra	20	1	Poor	Standard	
211	Red Mulberry	Morus rubra	20	1	Poor	Standard	
212	Red Mulberry	Morus rubra	20	1	Poor	Standard	
213	Red Mulberry	Morus rubra	20	1	Poor	Standard	
214	Red Mulberry	Morus rubra	20	1	Poor	Standard	
215	Red Mulberry	Morus rubra	20	1	Poor	Standard	
216	Red Mulberry	Morus rubra	20	1	Poor	Standard	
217	Red Mulberry	Morus rubra	20	1	Poor	Standard	
218	Red Mulberry	Morus rubra	20	1	Poor	Standard	
219	Red Mulberry	Morus rubra	20	1	Poor	Standard	
220	Red Mulberry	Morus rubra	20	1	Poor	Standard	
221	Red Mulberry	Morus rubra	20	1	Poor	Standard	
222	Red Mulberry	Morus rubra	20	1	Poor	Standard	
223	Red Mulberry	Morus rubra	20	1	Poor	Standard	
224	Red Mulberry	Morus rubra	20	1	Poor	Standard	
225	Red Mulberry	Morus rubra	20	1	Poor	Standard	
226	Red Mulberry	Morus rubra	20	1	Poor	Standard	
227	Red Mulberry	Morus rubra	20	1	Poor	Standard	
228	Red Mulberry	Morus rubra	20	1	Poor	Standard	
229	Red Mulberry	Morus rubra	20	1	Poor	Standard	
230	Red Mulberry	Morus rubra	20	1	Poor	Standard	
231	Red Mulberry	Morus rubra	20	1	Poor	Standard	
232	Red Mulberry	Morus rubra	20	1	Poor	Standard	
233	Red Mulberry	Morus rubra	20	1	Poor	Standard	
234	Red Mulberry	Morus rubra	20	1	Poor	Standard	
235	Red Mulberry	Morus rubra	20	1	Poor	Standard	
236	Red Mulberry	Morus rubra	20	1	Poor	Standard	
237	Red Mulberry	Morus rubra	20	1	Poor	Standard	
238	Red Mulberry	Morus rubra	20	1	Poor	Standard	
239	Red Mulberry	Morus rubra	20	1	Poor	Standard	
240	Red Mulberry	Morus rubra	20	1	Poor	Standard	
241	Red Mulberry	Morus rubra	20	1	Poor	Standard	
242	Red Mulberry	Morus rubra	20	1	Poor	Standard	
243	Red Mulberry	Morus rubra	20	1	Poor	Standard	
244	Red Mulberry	Morus rubra	20	1	Poor	Standard	
245	Red Mulberry	Morus rubra	20	1	Poor	Standard	
246	Red Mulberry	Morus rubra	20	1	Poor	Standard	
247	Red Mulberry	Morus rubra	20	1	Poor	Standard	
248	Red Mulberry	Morus rubra	20	1	Poor	Standard	
249	Red Mulberry	Morus rubra	20	1	Poor	Standard	
250	Red Mulberry	Morus rubra	20	1	Poor	Standard	
251	Red Mulberry	Morus rubra	20	1	Poor	Standard	
252	Red Mulberry	Morus rubra	20	1	Poor	Standard	
253	Red Mulberry	Morus rubra	20	1	Poor	Standard	
254	Red Mulberry	Morus rubra	20	1	Poor	Standard	
255	Red Mulberry	Morus rubra	20	1	Poor	Standard	
256	Red Mulberry	Morus rubra	20	1	Poor	Standard	
257	Red Mulberry	Morus rubra	20	1	Poor	Standard	
258	Red Mulberry	Morus rubra	20	1	Poor	Standard	
259	Red Mulberry	Morus rubra	20	1	Poor	Standard	
260	Red Mulberry	Morus rubra	20	1	Poor	Standard	
261	Red Mulberry	Morus rubra	20	1	Poor	Standard	
262	Red Mulberry	Morus rubra	20	1	Poor	Standard	
263	Red Mulberry	Morus rubra	20	1	Poor	Standard	
264	Red Mulberry	Morus rubra	20	1	Poor	Standard	
265	Red Mulberry	Morus rubra	20	1	Poor	Standard	
266	Red Mulberry	Morus rubra	20	1	Poor	Standard	
267	Red Mulberry	Morus rubra	20	1	Poor	Standard	
268	Red Mulberry	Morus rubra	20	1	Poor	Standard	
269	Red Mulberry	Morus rubra	20	1	Poor	Standard	
270	Red Mulberry	Morus rubra	20	1	Poor	Standard	
271	Red Mulberry	Morus rubra	20	1	Poor	Standard	
272	Red Mulberry	Morus rubra	20	1	Poor	Standard	
273	Red Mulberry	Morus rubra	20	1	Poor	Standard	
274	Red Mulberry	Morus rubra	20	1	Poor	Standard	
275	Red Mulberry	Morus rubra	20	1	Poor	Standard	
276	Red Mulberry	Morus rubra	20	1	Poor	Standard	
277	Red Mulberry	Morus rubra	20	1	Poor	Standard	
278	Red Mulberry	Morus rubra	20	1	Poor	Standard	
279	Red Mulberry	Morus rubra	20	1	Poor	Standard	
280	Red Mulberry	Morus rubra	20	1	Poor	Standard	
281	Red Mulberry	Morus rubra	20	1	Poor	Standard	
282	Red Mulberry	Morus rubra	20	1	Poor	Standard	
283	Red Mulberry	Morus rubra	20	1	Poor	Standard	
284	Red Mulberry	Morus rubra	20	1	Poor	Standard	
285	Red Mulberry	Morus rubra	20	1	Poor	Standard	
286	Red Mulberry	Morus rubra	20	1	Poor	Standard	
287	Red Mulberry	Morus rubra	20	1	Poor	Standard	
288	Red Mulberry	Morus rubra	20	1	Poor	Standard	
289	Red Mulberry	Morus rubra	20	1	Poor	Standard	
290	Red Mulberry	Morus rubra	20	1	Poor	Standard	
291	Red Mulberry	Morus rubra	20	1	Poor	Standard	
292	Red Mulberry	Morus rubra	20	1	Poor	Standard	
293	Red Mulberry	Morus rubra	20	1	Poor	Standard	
294	Red Mulberry	Morus rubra	20	1	Poor	Standard	
295	Red Mulberry	Morus rubra	20	1	Poor	Standard	
296	Red Mulberry	Morus rubra	20	1	Poor	Standard	
297	Red Mulberry	Morus rubra	20	1	Poor	Standard	
298	Red Mulberry	Morus rubra	20	1	Poor	Standard	
299	Red Mulberry	Morus rubra	20	1	Poor	Standard	
300	Red Mulberry	Morus rubra	20	1	Poor	Standard	
301	Red Mulberry	Morus rubra	20	1	Poor	Standard	
302	Silver Maple	Acer saccharinum	9	1	Poor	Standard	
303	Silver Maple	Acer saccharinum	14	1	Poor	Standard	
304	Silver Maple	Acer saccharinum	10	1	Poor	Standard	
305	Silver Maple	Acer saccharinum	8	1	Poor	Standard	
306	Silver Maple	Acer saccharinum	8	1	Poor	Standard	
307	Silver Maple	Acer saccharinum	8	1	Poor	Standard	
308	Silver Maple	Acer saccharinum	8	1	Poor	Standard	
309	Silver Maple	Acer saccharinum	8	1	Poor	Standard	
310	Silver Maple	Acer saccharinum	8	1	Poor	Standard	
311	Silver Maple	Acer saccharinum	8	1	Poor	Standard	
312	Silver Maple	Acer saccharinum	8	1	Poor	Standard	
313	Silver Maple	Acer saccharinum	8	1	Poor	Standard	
314	Silver Maple	Acer saccharinum	8	1	Poor	Standard	
315	Silver Maple	Acer saccharinum	8	1	Poor	Standard	
316	Silver Maple	Acer saccharinum	8	1	Poor	Standard	
317	Silver Maple	Acer saccharinum	8	1	Poor	Standard	
318	Silver Maple	Acer saccharinum	8	1	Poor	Standard	
319	Silver Maple	Acer saccharinum	8	1	Poor	Standard	
320	Silver Maple	Acer saccharinum	8	1	Poor	Standard	
321	Silver Maple	Acer saccharinum	8	1	Poor	Standard	
322	Silver Maple	Acer saccharinum	8	1	Poor	Standard	
323	Silver Maple	Acer saccharinum	8	1	Poor	Standard	
324	Silver Maple	Acer saccharinum	8	1	Poor	Standard	
325	Silver Maple	Acer saccharinum	8	1	Poor	Standard	
326	Silver Maple	Acer saccharinum	8	1	Poor	Standard	
327	Silver Maple	Acer saccharinum	8	1	Poor	Standard	
328	Silver Maple	Acer saccharinum	8	1	Poor	Standard	
329	Silver Maple	Acer saccharinum	8	1	Poor	Standard	
330	Silver Maple	Acer saccharinum	8	1	Poor	Standard	
331	Silver Maple	Acer saccharinum	8	1	Poor	Standard	
332	Silver Maple	Acer saccharinum	8	1	Poor	Standard	
333	Silver Maple	Acer saccharinum	8	1	Poor	Standard	
334	Silver Maple	Acer saccharinum	8	1	Poor	Standard	
335	Silver Maple	Acer saccharinum	8	1	Poor	Standard	
336	Silver Maple	Acer saccharinum	8	1	Poor	Standard	
337	Silver Maple	Acer saccharinum	8	1	Poor	Standard	
338	Silver Maple	Acer saccharinum	8	1	Poor	Standard	
339	Silver Maple	Acer saccharinum	8	1	Poor	Standard	
340	Silver Maple	Acer saccharinum	8	1	Poor	Standard	
341	Silver Maple	Acer saccharinum	8	1	Poor	Standard	
342	Silver Maple	Acer saccharinum	8	1	Poor	Standard	
343	Silver Maple	Acer saccharinum	8	1	Poor	Standard	
344	Silver Maple	Acer saccharinum	8	1	Poor	Standard	
345	Silver Maple	Acer saccharinum	8	1	Poor	Standard	
346	Silver Maple	Acer saccharinum	8	1	Poor	Standard	
347	Silver Maple	Acer saccharinum	8	1	Poor	Standard	
348	Silver Maple	Acer saccharinum	8	1	Poor	Standard	
349	Silver Maple	Acer saccharinum	8	1	Poor	Standard	
350	Silver Maple	Acer saccharinum	8	1	Poor	Standard	
351	Silver Maple	Acer saccharinum	8	1	Poor	Standard	
352	Silver Maple	Acer saccharinum	8	1	Poor	Standard	
353	Silver Maple	Acer saccharinum	8	1	Poor	Standard	
354	Silver Maple	Acer saccharinum	8	1	Poor	Standard	
355	Silver Maple	Acer saccharinum	8	1	Poor	Standard	
356	Silver Maple	Acer saccharinum	8	1	Poor	Standard	
357	Silver Maple	Acer saccharinum	8	1	Poor	Standard	
358	Silver Maple	Acer saccharinum	8	1	Poor	Standard	
359	Silver Maple	Acer saccharinum	8	1	Poor	Standard	
360	Silver Maple	Acer saccharinum	8	1	Poor	Standard	
361	Silver Maple	Acer saccharinum	8	1	Poor	Standard	
362	Silver Maple	Acer saccharinum	8	1	Poor	Standard	
363	Silver Maple	Acer saccharinum	8	1	Poor	Standard	
364	Silver Maple	Acer saccharinum	8	1	Poor	Standard	
365	Silver Maple	Acer saccharinum	8	1	Poor	Standard	
366	Silver Maple	Acer saccharinum	8	1	Poor	Standard	
367	Silver Maple	Acer saccharinum	8	1	Poor	Standard	
368	Silver Maple	Acer saccharinum	8	1	Poor	Standard	
369	Silver Maple	Acer saccharinum	8	1	Poor	Standard	
370	Silver Maple	Acer saccharinum	8	1	Poor	Standard	
371	Silver Maple	Acer saccharinum	8	1	Poor	Standard	
372	Silver Maple	Acer saccharinum	8	1	Poor	Standard	
373	Silver Maple	Acer saccharinum	8	1	Poor	Standard	
374	Silver Maple	Acer saccharinum	8	1	Poor	Standard	
375	Silver Maple	Acer saccharinum	8	1	Poor	Standard	
376	Silver Maple	Acer saccharinum	8	1	Poor	Standard	
377	Silver Maple	Acer saccharinum	8	1	Poor	Standard	
378	Silver Maple	Acer saccharinum	8	1	Poor	Standard	
379	Silver Maple	Acer saccharinum	8	1	Poor	Standard	
380	Silver Maple	Acer saccharinum	8	1	Poor	Standard	
381	Silver Maple	Acer saccharinum	8	1	Poor	Standard	
382	Silver Maple	Acer saccharinum	8	1	Poor	Standard	
383	Silver Maple	Acer saccharinum	8	1	Poor	Standard	
384	Silver Maple	Acer saccharinum	8	1	Poor	Standard	
385	Silver Maple	Acer saccharinum	8	1	Poor	Standard	
386	Silver Maple	Acer saccharinum	8	1	Poor	Standard	
387	Silver Maple	Acer saccharinum	8	1	Poor	Standard	
388	Silver Maple	Acer saccharinum	8	1	Poor	Standard	
389	Silver Maple	Acer saccharinum	8	1	Poor	Standard	
390	Silver Maple	Acer saccharinum	8	1	Poor	Standard	
391	Silver Maple	Acer saccharinum	8	1	Poor	Standard	
392	Silver Maple	Acer saccharinum	8	1	Poor	Standard	
393	Silver Maple	Acer saccharinum	8	1	Poor	Standard	
394	Silver Maple	Acer saccharinum	8	1	Poor	Standard	
395	Silver Maple	Acer saccharinum	8	1	Poor	Standard	
396	Silver Maple	Acer saccharinum	8	1	Poor	Standard	
397	Silver Maple	Acer saccharinum	8	1	Poor	Standard	
398	Silver Maple	Acer saccharinum	8	1	Poor	Standard	
399	Silver Maple	Acer saccharinum	8	1	Poor	Standard	
400	Silver Maple	Acer saccharinum	8	1	Poor	Standard	
401	Silver Maple	Acer saccharinum	8	1	Poor	Standard	
402	Silver Maple	Acer saccharinum	8	1	Poor	Standard	
403	Silver Maple	Acer saccharinum	8	1	Poor	Standard	
404	Silver Maple	Acer saccharinum	8	1	Poor	Standard	
405	Silver Maple	Acer saccharinum	8	1	Poor	Standard	
406	Silver Maple	Acer saccharinum	8	1	Poor	Standard	
407	Silver Maple	Acer saccharinum	8	1	Poor	Standard	
408	Silver Maple	Acer saccharinum	8	1	Poor	Standard	
409	Silver Maple	Acer saccharinum	8	1	Poor	Standard	
410	Silver Maple	Acer saccharinum	8	1	Poor	Standard	
411	Silver Maple	Acer saccharinum	8	1	Poor	Standard	
412	Silver Maple	Acer saccharinum	8	1	Poor	Standard	
413	Silver Maple	Acer saccharinum	8	1

401	White Ash	Fraxinus americana	[illegible]	1	Dead	Deciduous
402	White Ash	Fraxinus americana	[illegible]	1	Dead	Deciduous
403	White Ash	Fraxinus americana	[illegible]	1	Dead	Deciduous
404	White Ash	Fraxinus americana	[illegible]	1	Dead	Deciduous
405	White Ash	Fraxinus americana	[illegible]	1	Dead	Deciduous
406	White Ash	Fraxinus americana	[illegible]	1	Dead	Deciduous
407	White Ash	Fraxinus americana	[illegible]	1	Dead	Deciduous
408	White Ash	Fraxinus americana	[illegible]	1	Dead	Deciduous
409	White Ash	Fraxinus americana	[illegible]	1	Dead	Deciduous
410	White Ash	Fraxinus americana	[illegible]	1	Dead	Deciduous
411	White Ash	Fraxinus americana	[illegible]	1	Dead	Deciduous
412	White Ash	Fraxinus americana	[illegible]	1	Dead	Deciduous
413	White Ash	Fraxinus americana	[illegible]	1	Dead	Deciduous
414	White Ash	Fraxinus americana	[illegible]	1	Dead	Deciduous
415	White Ash	Fraxinus americana	[illegible]	1	Dead	Deciduous
416	Black Cherry	Prunus serotina	8	1	Poor	Deciduous
417	White Ash	Fraxinus americana	[illegible]	1	Dead	Deciduous
418	White Ash	Fraxinus americana	[illegible]	1	Dead	Deciduous
419	White Ash	Fraxinus americana	[illegible]	1	Dead	Deciduous
420	White Ash	Fraxinus americana	[illegible]	1	Dead	Deciduous
421	White Ash	Fraxinus americana	[illegible]	1	Dead	Deciduous
422	White Ash	Fraxinus americana	[illegible]	1	Dead	Deciduous
423	White Ash	Fraxinus americana	[illegible]	1	Dead	Deciduous
424	White Ash	Fraxinus americana	[illegible]	1	Dead	Deciduous
425	White Ash	Fraxinus americana	[illegible]	1	Dead	Deciduous
426	White Ash	Fraxinus americana	[illegible]	1	Dead	Deciduous
427	White Ash	Fraxinus americana	[illegible]	1	Dead	Deciduous
428	White Ash	Fraxinus americana	[illegible]	1	Dead	Deciduous
429	White Ash	Fraxinus americana	[illegible]	1	Dead	Deciduous
430	Sugar Maple	Acer saccharum	8	1	Good	Deciduous
431	White Ash	Fraxinus americana	[illegible]	1	Dead	Deciduous
432	White Ash	Fraxinus americana	[illegible]	1	Dead	Deciduous
433	White Ash	Fraxinus americana	[illegible]	1	Dead	Deciduous
434	White Ash	Fraxinus americana	[illegible]	1	Dead	Deciduous
435	White Ash	Fraxinus americana	[illegible]	1	Dead	Deciduous
436	White Ash	Fraxinus americana	[illegible]	1	Dead	Deciduous
437	Washington Hawthorn	Crataegus phaenopyrum	6 8 4	1	Good	Deciduous
438	White Ash	Fraxinus americana	[illegible]	1	Dead	Deciduous
439	White Ash	Fraxinus americana	[illegible]	1	Dead	Deciduous
440	White Ash	Fraxinus americana	[illegible]	1	Dead	Deciduous
441	White Ash	Fraxinus americana	[illegible]	1	Dead	Deciduous
442	White Ash	Fraxinus americana	[illegible]	1	Dead	Deciduous
443	White Ash	Fraxinus americana	[illegible]	1	Dead	Deciduous
444	Sugar Maple	Acer saccharum	8	1	Fair	Deciduous
445	White Ash	Fraxinus americana	[illegible]	1	Dead	Deciduous
446	White Ash	Fraxinus americana	[illegible]	1	Dead	Deciduous
447	White Ash	Fraxinus americana	[illegible]	1	Dead	Deciduous
448	White Ash	Fraxinus americana	[illegible]	1	Dead	Deciduous
449	White Ash	Fraxinus americana	[illegible]	1	Dead	Deciduous
450	White Ash	Fraxinus americana	[illegible]	1	Dead	Deciduous
451	White Ash	Fraxinus americana	[illegible]	1	Dead	Deciduous
452	Slippery Elm	Ulmus rubra	14	1	Fair	Deciduous
453	White Ash	Fraxinus americana	[illegible]	1	Dead	Deciduous
454	White Ash	Fraxinus americana	[illegible]	1	Dead	Deciduous
455	White Ash	Fraxinus americana	9	1	Poor	Deciduous
456	White Ash	Fraxinus americana	[illegible]	1	Dead	Deciduous
457	White Ash	Fraxinus americana	[illegible]	1	Dead	Deciduous
458	White Ash	Fraxinus americana	[illegible]	1	Dead	Deciduous
459	Crabapple	Malus coronaria	11	1	Fair	Deciduous
460	White Ash	Fraxinus americana	[illegible]	1	Dead	Deciduous
461	White Ash	Fraxinus americana	[illegible]	1	Dead	Deciduous
462	White Ash	Fraxinus americana	[illegible]	1	Dead	Deciduous
463	White Ash	Fraxinus americana	8	1	Poor	Deciduous
464	White Ash	Fraxinus americana	17	1	Poor	Deciduous
465	White Ash	Fraxinus americana	[illegible]	1	Dead	Deciduous
466	Silver Maple	Acer saccharinum	15,17,20,11	4	Fair	Deciduous
467	White Ash	Fraxinus americana	[illegible]	1	Dead	Deciduous
468	White Ash	Fraxinus americana	[illegible]	1	Dead	Deciduous
469	White Ash	Fraxinus americana	[illegible]	1	Dead	Deciduous
470	White Ash	Fraxinus americana	[illegible]	1	Dead	Deciduous
471	White Ash	Fraxinus americana	[illegible]	1	Dead	Deciduous
472	White Ash	Fraxinus americana	[illegible]	1	Dead	Deciduous
473	Crabapple	Malus coronaria	11	1	Poor	Deciduous
474	Red Oak	Quercus rubra	34	1	Good	Deciduous
475	Silver Maple	Acer saccharinum	13,13,11,18	4	Good	Deciduous
476	Hackberry	Celtis occidentalis	5 8 9	1	Good	Deciduous
477	White Ash	Fraxinus americana	[illegible]	1	Dead	Deciduous
478	White Ash	Fraxinus americana	[illegible]	1	Dead	Deciduous
479	Hackberry	Celtis occidentalis	7	1	Fair	Deciduous
480	Hackberry	Celtis occidentalis	8	1	Fair	Deciduous
481	Red Oak	Quercus rubra	7	1	Good	Deciduous
482	Red Oak	Quercus rubra	7,7	2	Good	Deciduous
483	Black Locust	Robinia pseudoacacia	18,18	2	Poor	Deciduous
484	White Ash	Fraxinus americana	[illegible]	1	Dead	Deciduous
485	Red Oak	Quercus rubra	25	1	Good	Deciduous
486	Red Oak	Quercus rubra	23	1	Good	Deciduous
487	Red Oak	Quercus rubra	11,8	2	Good	Deciduous
488	Red Oak	Quercus rubra	20	1	Good	Deciduous
489	Red Oak	Quercus rubra	17	1	Fair	Deciduous
490	Red Oak	Quercus rubra	24	1	Good	Deciduous
491	Red Mulberry	Morus rubra	8	1	Poor	Deciduous
492	Red Mulberry	Morus rubra	[illegible]	1	Dead	Deciduous
493	Hackberry	Celtis occidentalis	12	1	Good	Deciduous
494	Eastern Cottonwood	Populus deltoides	12	1	Fair	Deciduous
495	White Ash	Fraxinus americana	[illegible]	1	Dead	Deciduous
496	White Ash	Fraxinus americana	[illegible]	1	Dead	Deciduous
497	White Ash	Fraxinus americana	[illegible]	1	Dead	Deciduous
498	Black Cherry	Prunus serotina	6	1	Fair	Deciduous
499	White Ash	Fraxinus americana	[illegible]	1	Dead	Deciduous
500	White Ash	Fraxinus americana	[illegible]	1	Dead	Deciduous
501	White Ash	Fraxinus americana	8	1	Poor	Deciduous
502	White Ash	Fraxinus americana	[illegible]	1	Dead	Deciduous
503	White Ash	Fraxinus americana	[illegible]	1	Dead	Deciduous
504	White Ash	Fraxinus americana	[illegible]	1	Dead	Deciduous
505	White Ash	Fraxinus americana	[illegible]	1	Dead	Deciduous
506	White Ash	Fraxinus americana	[illegible]	1	Dead	Deciduous
507	White Ash	Fraxinus americana	[illegible]	1	Dead	Deciduous
508	White Ash	Fraxinus americana	[illegible]	1	Dead	Deciduous
509	White Ash	Fraxinus americana	[illegible]	1	Dead	Deciduous
510	White Ash	Fraxinus americana	[illegible]	1	Dead	Deciduous
511	Sugar Maple	Acer saccharum	7	1	Good	Deciduous
512	White Ash	Fraxinus americana	[illegible]	1	Dead	Deciduous
513	White Ash	Fraxinus americana	[illegible]	1	Dead	Deciduous
514	White Ash	Fraxinus americana	[illegible]	1	Dead	Deciduous
515	White Ash	Fraxinus americana	[illegible]	1	Dead	Deciduous
516	White Ash	Fraxinus americana	[illegible]	1	Dead	Deciduous
517	White Ash	Fraxinus americana	[illegible]	1	Dead	Deciduous
518	White Ash	Fraxinus americana	[illegible]	1	Dead	Deciduous
519	White Ash	Fraxinus americana	[illegible]	1	Dead	Deciduous
520	White Ash	Fraxinus americana	[illegible]	1	Dead	Deciduous
521	White Ash	Fraxinus americana	[illegible]	1	Dead	Deciduous
522	White Ash	Fraxinus americana	[illegible]	1	Dead	Deciduous
523	White Ash	Fraxinus americana	[illegible]	1	Dead	Deciduous
524	White Ash	Fraxinus americana	[illegible]	1	Dead	Deciduous
525	Sugar Maple	Acer saccharum	7	1	Fair	Deciduous
526	Eastern Cottonwood	Populus deltoides	14,13	2	Good	Deciduous
527	Sugar Maple	Acer saccharum	11	1	Fair	Deciduous
528	Sugar Maple	Acer saccharum	6	1	Fair	Deciduous
529	White Ash	Fraxinus americana	[illegible]	1	Dead	Deciduous
530	Eastern Cottonwood	Populus deltoides	13	1	Good	Deciduous
531	Eastern Cottonwood	Populus deltoides	13	1	Fair	Deciduous
532	Sugar Maple	Acer saccharum	9	1	Good	Deciduous
533	Sugar Maple	Acer saccharum	9	1	Good	Deciduous
534	White Ash	Fraxinus americana	[illegible]	1	Dead	Deciduous
535	Eastern Cottonwood	Populus deltoides	14	1	Good	Deciduous
536	Sugar Maple	Acer saccharum	9	1	Good	Deciduous
537	White Ash	Fraxinus americana	[illegible]	1	Dead	Deciduous
538	Eastern Cottonwood	Populus deltoides	15	1	Good	Deciduous
539	White Ash	Fraxinus americana	[illegible]	1	Dead	Deciduous
540	White Ash	Fraxinus americana	[illegible]	1	Dead	Deciduous
541	White Ash	Fraxinus americana	[illegible]	1	Dead	Deciduous
542	White Ash	Fraxinus americana	[illegible]	1	Dead	Deciduous
543	White Ash	Fraxinus americana	[illegible]	1	Dead	Deciduous
544	White Ash	Fraxinus americana	[illegible]	1	Dead	Deciduous
545	Sugar Maple	Acer saccharum	6,4	2	Good	Deciduous
546	Eastern Cottonwood	Populus deltoides	13	1	Good	Deciduous
547	Eastern Cottonwood	Populus deltoides	7	1	Good	Deciduous
548	Eastern Cottonwood	Populus deltoides	10	1	Fair	Deciduous
549	White Ash	Fraxinus americana	[illegible]	1	Dead	Deciduous
550	Eastern Cottonwood	Populus deltoides	6	1	Dead	Deciduous
551	Sugar Maple	Acer saccharum	7	1	Fair	Deciduous
552	Sugar Maple	Acer saccharum	6	1	Fair	Deciduous
553	Eastern Cottonwood	Populus deltoides	7	1	Fair	Deciduous
554	Sugar Maple	Acer saccharum	7	1	Fair	Deciduous
555	Eastern Cottonwood	Populus deltoides	8	1	Fair	Deciduous
556	Eastern Cottonwood	Populus deltoides	9	1	Good	Deciduous
557	Eastern Cottonwood	Populus deltoides	10,10	2	Good	Deciduous
558	Eastern Cottonwood	Populus deltoides	13	1	Fair	Deciduous
559	Eastern Cottonwood	Populus deltoides	12,9	2	Fair	Deciduous
560	Eastern Cottonwood	Populus deltoides	7	1	Dead	Deciduous
561	Sugar Maple	Acer saccharum	9	1	Fair	Deciduous
562	Sugar Maple	Acer saccharum	6	1	Fair	Deciduous
563	Eastern Cottonwood	Populus deltoides	9	1	Fair	Deciduous
564	Eastern Cottonwood	Populus deltoides	8	1	Poor	Deciduous
565	Eastern Cottonwood	Populus deltoides	9	1	Fair	Deciduous
566	White Ash	Fraxinus americana	8	1	Dead	Deciduous
567	Sugar Maple	Acer saccharum	8	1	Poor	Deciduous
568	Eastern Cottonwood	Populus deltoides	20,13	2	Fair	Deciduous
569	White Ash	Fraxinus americana	8	1	Dead	Deciduous
570	Eastern Cottonwood	Populus deltoides	13	1	Fair	Deciduous
571	Eastern Cottonwood	Populus deltoides	17,13	2	Fair	Deciduous
572	Eastern Cottonwood	Populus deltoides	8	1	Fair	Deciduous
573	Eastern Cottonwood	Populus deltoides	12	1	Poor	Deciduous
574	Eastern Cottonwood	Populus deltoides	12	1	Poor	Deciduous
575	Eastern Cottonwood	Populus deltoides	12	1	Fair	Deciduous
576	Sugar Maple	Acer saccharum	5,6	2	Fair	Deciduous
577	Sugar Maple	Acer saccharum	6	1	Fair	Deciduous
578	Eastern Cottonwood	Populus deltoides	8	1	Fair	Deciduous
579	Eastern Cottonwood	Populus deltoides	28	1	Fair	Deciduous
580	Eastern Cottonwood	Populus deltoides	7	1	Fair	Deciduous
581	Eastern Cottonwood	Populus deltoides	6	1	Poor	Deciduous
582	Sugar Maple	Acer saccharum	9	1	Fair	Deciduous
583	Eastern Cottonwood	Populus deltoides	12	1	Fair	Deciduous
584	Sugar Maple	Acer saccharum	8,7	2	Good	Deciduous
585	Sugar Maple	Acer saccharum	7,6	2	Good	Deciduous
586	Sugar Maple	Acer saccharum	6	1	Good	Deciduous
587	Sugar Maple	Acer saccharum	7,7	2	Poor	Deciduous
588	Sugar Maple	Acer saccharum	6	1	Fair	Deciduous
589	Eastern Cottonwood	Populus deltoides	8	1	Good	Deciduous
590	Eastern Cottonwood	Populus deltoides	7	1	Dead	Deciduous
591	Eastern Cottonwood	Populus deltoides	12	1	Good	Deciduous
592	Eastern Cottonwood	Populus deltoides	13	1	Good	Deciduous
593	Eastern Cottonwood	Populus deltoides	8	1	Good	Deciduous
594	Sugar Maple	Acer saccharum	6	1	Good	Deciduous
595	Sugar Maple	Acer saccharum	7,6	2	Good	Deciduous
596	White Ash	Fraxinus americana	17	1	Dead	Deciduous
597	Sugar Maple	Acer saccharum	6	1	Poor	Deciduous
598	Sugar Maple	Acer saccharum	7	1	Fair	Deciduous
599	Sugar Maple	Acer saccharum	7	1	Fair	Deciduous
600	Sugar Maple	Acer saccharum	7,6	2	Fair	Deciduous
601	White Ash	Fraxinus americana	[illegible]	1	Dead	Deciduous
602	White Ash	Fraxinus americana	[illegible]	1	Dead	Deciduous
603	Sugar Maple	Acer saccharum	6	1	Fair	Deciduous
604	Silver Maple	Acer saccharinum	9,8,9	3	Fair	Deciduous
605	Silver Maple	Acer saccharinum	9,7	2	Fair	Deciduous
606	Silver Maple	Acer saccharinum	12,8,10,12,10,9	6	Fair	Deciduous
607	Silver Maple	Acer saccharinum	13	1	Poor	Deciduous
608	White Ash	Fraxinus americana	[illegible]	1	Dead	Deciduous
609	White Ash	Fraxinus americana	[illegible]	1	Dead	Deciduous
610	White Ash	Fraxinus americana	[illegible]	1	Dead	Deciduous
611	Sugar Maple	Acer saccharum	8	1	Fair	Deciduous
612	Sugar Maple	Acer saccharum	6	1	Poor	Deciduous
613	Sugar Maple	Acer saccharum	8,7	2	Good	Deciduous
614	Silver Maple	Acer saccharinum	25	1	Good	Deciduous
615	White Ash	Fraxinus americana	[illegible]	1	Dead	Deciduous
616	White Ash	Fraxinus americana	[illegible]	1	Dead	Deciduous
617	Silver Maple	Acer saccharinum	16,7,8	4	Fair	Deciduous
618	Silver Maple	Acer saccharinum	12	1	Good	Deciduous
619	Sugar Maple	Acer saccharum	10,7	2	Good	Deciduous
620	Sugar Maple	Acer saccharum	7	1	Fair	Deciduous
621	Silver Maple	Acer saccharinum	9,9,6,7,6,8,7,7	8	Fair	Deciduous
622	Sugar Maple	Acer saccharum	[illegible]	1	Dead	Deciduous
623	Sugar Maple	Acer saccharum	7,7,9,7	4	Fair	Deciduous
624	Sugar Maple	Acer saccharum	8	1	Fair	Deciduous
625	Sugar Maple	Acer saccharum	8	1	Fair	Deciduous
626	Slippery Elm	Ulmus rubra	9	1	Fair	Deciduous
627	Silver Maple	Acer saccharinum	14	1	Fair	Deciduous
628	Silver Maple	Acer saccharinum	19	1	Fair	Deciduous
629	Silver Maple	Acer saccharinum	13	1	Fair	Deciduous
630	Slippery Elm	Ulmus rubra	7	1	Fair	Deciduous
631	Silver Maple	Acer saccharinum	20	1	Poor	Deciduous
632	Silver Maple	Acer saccharinum	6	1	Fair	Deciduous
633	Silver Maple	Acer saccharinum	9	1	Fair	Deciduous
634	Silver Maple	Acer saccharinum	8	1	Poor	Deciduous
635	Silver Maple	Acer saccharinum	9,15,10	3	Fair	Deciduous
636	Silver Maple	Acer saccharinum	11,14	2	Fair	Deciduous
637	White Ash	Fraxinus americana	13	1	Dead	Deciduous
638	Silver Maple	Acer saccharinum	7	1	Fair	Deciduous
639	Silver Maple	Acer saccharinum	6	1	Fair	Deciduous
640	Silver Maple	Acer saccharinum	6	1	Good	Deciduous
641	Silver Maple	Acer saccharinum	7	1	Good	Deciduous
642	Silver Maple	Acer saccharinum	5,7,6	3	Good	Deciduous
643	Silver Maple	Acer saccharinum	12,11,11	3	Fair	Deciduous
644	Silver Maple	Acer saccharinum	6	1	Fair	Deciduous
645	Silver Maple	Acer saccharinum	7,7	2	Fair	Deciduous

Legend

Dead Trees

Trees in future Coffman/Churchman Right of Way not part of Ballantrae Woods Tree Survey Data Total: 23 Trees (278 Caliper Inches)

Landmark Trees

Tree Survey Data
Total Trees: 645 Trees (6,464 Caliper Inches)

(Includes Landmark Trees: 22 Trees - 893 Caliper Inches)

MARK | DATE | DESCRIPTION

REVISIONS

SCHOTTENSTEIN HOMES

CITY OF DUBLIN, FRANKLIN COUNTY, OHIO
PRELIMINARY DEVELOPMENT PLAN
FOR
BALLANTRAE WOODS
TREE SURVEY NOTES

EMHT

DATE: APRIL 16, 2015

SCALE: 1" = 100'

JOB NO.: 20140710

SHEET: 14/18

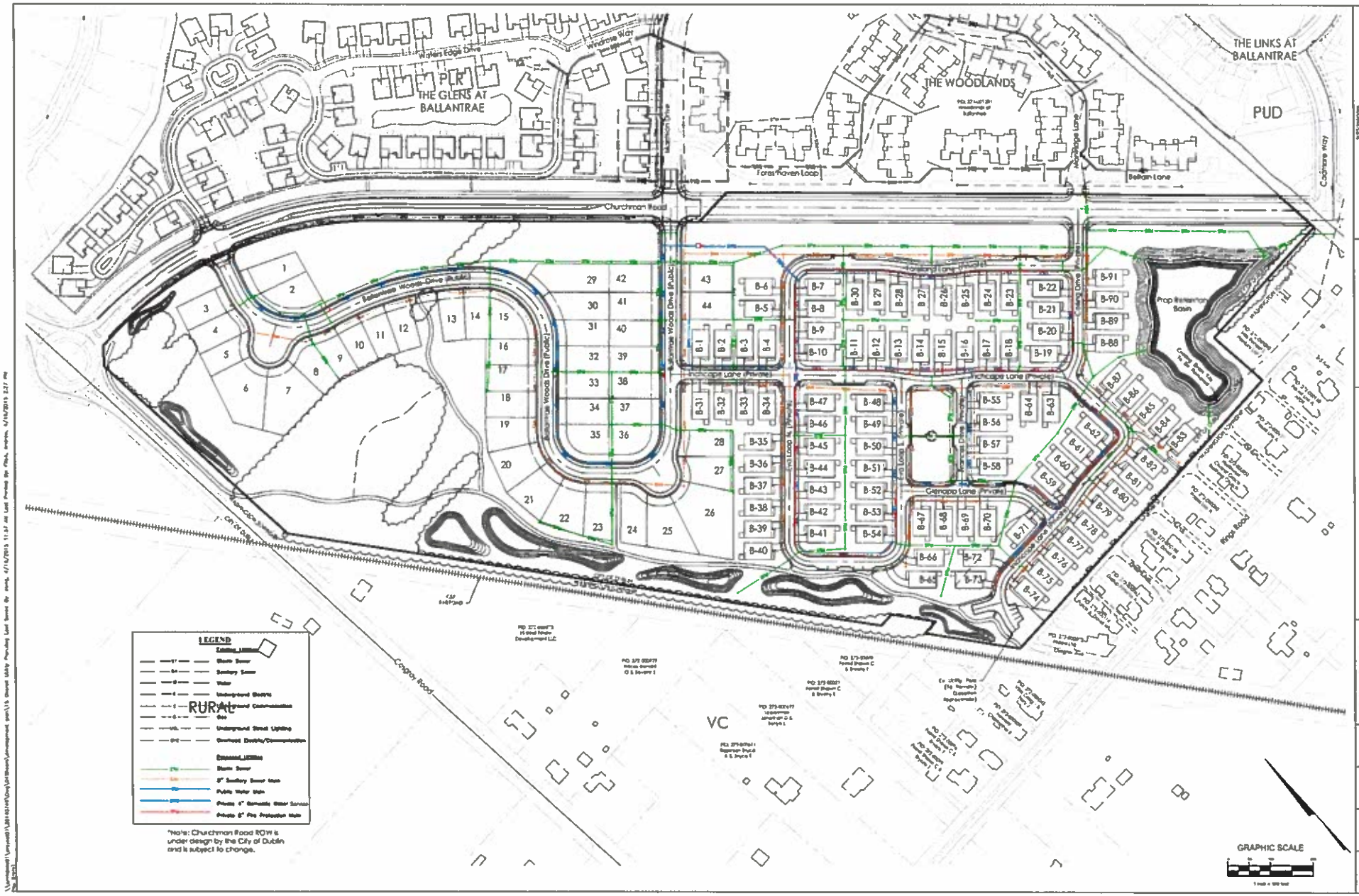

REVISIONS

SCHOTTENSTEIN HOMES

CITY OF DUBLIN, FRANKLIN COUNTY, OHIO
PRELIMINARY DEVELOPMENT PLAN
FOR
BALLANTRAE WOODS
OVERALL UTILITY PLAN

EMH&T

DATE
APRIL 16, 2015

SCALE
1" = 100'

JOB NO.
2014070

SHEET
15/18

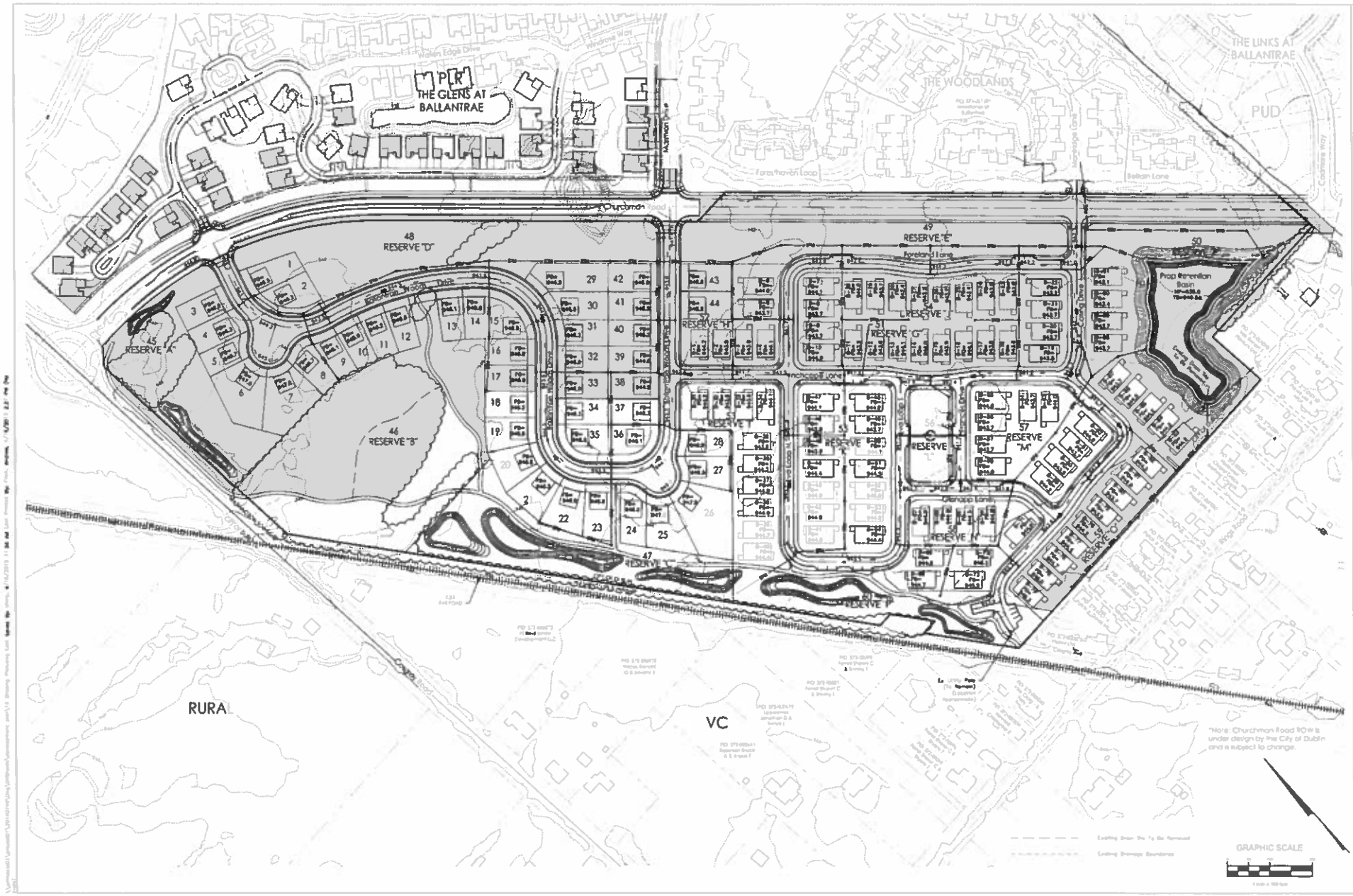

SCHOTTENSTEIN HOMES

CITY OF DUBLIN, FRANKLIN COUNTY, OHIO
PRELIMINARY DEVELOPMENT PLAN
FOR
BALLANTRAE WOODS
GRADING PLAN

EMHT

DATE
APRIL 14, 2015

16/18

Reserve Ownership and Maintenance Data			
Reserve	Acres	Ownership	Maintained By
A	±1.9	HOA	MOA
B	±4.8	City	City
C	±2.2	HOA	MOA
D	±2.6	HOA	MOA
E	±1.5	COA	MOA
F	±3.0	COA	MOA
G	±4.4	COA	COA
H	±0.9	COA	COA
I	±1.4	COA	COA
J	±3.2	COA	COA
K	±2.0	COA	COA
L	±0.5	COA	COA
M	±1.8	COA	COA
N	±1.3	COA	COA
O	±2.7	COA	COA
P	±1.7	COA	MOA
Q	±0.3	HOA	MOA

HOA = HOMEOWNER'S ASSOCIATION
COA = CONDOMINIUM OWNER'S ASSOCIATION
MOA = MASTER OWNER'S ASSOCIATION

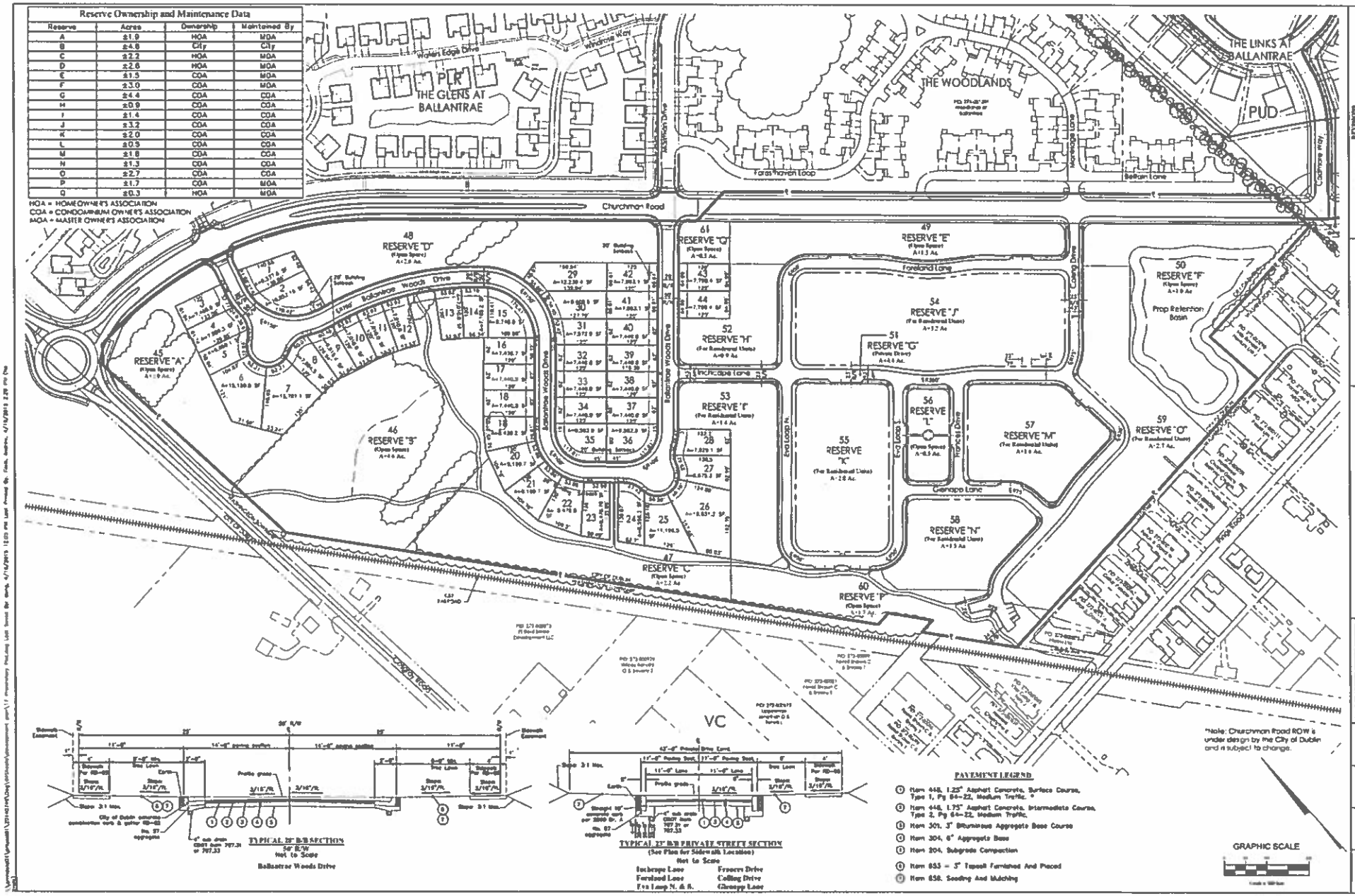

SCHOTTENSTEIN HOMES

CITY OF DUBLIN, FRANKLIN COUNTY, OHIO
PRELIMINARY DEVELOPMENT PLAN
FOR
BALLANTRAE WOODS
PRELIMINARY PLAT

EMHT

DATE
APRIL 16, 2015

SCALE
1" = 600'

SHEET
17/18

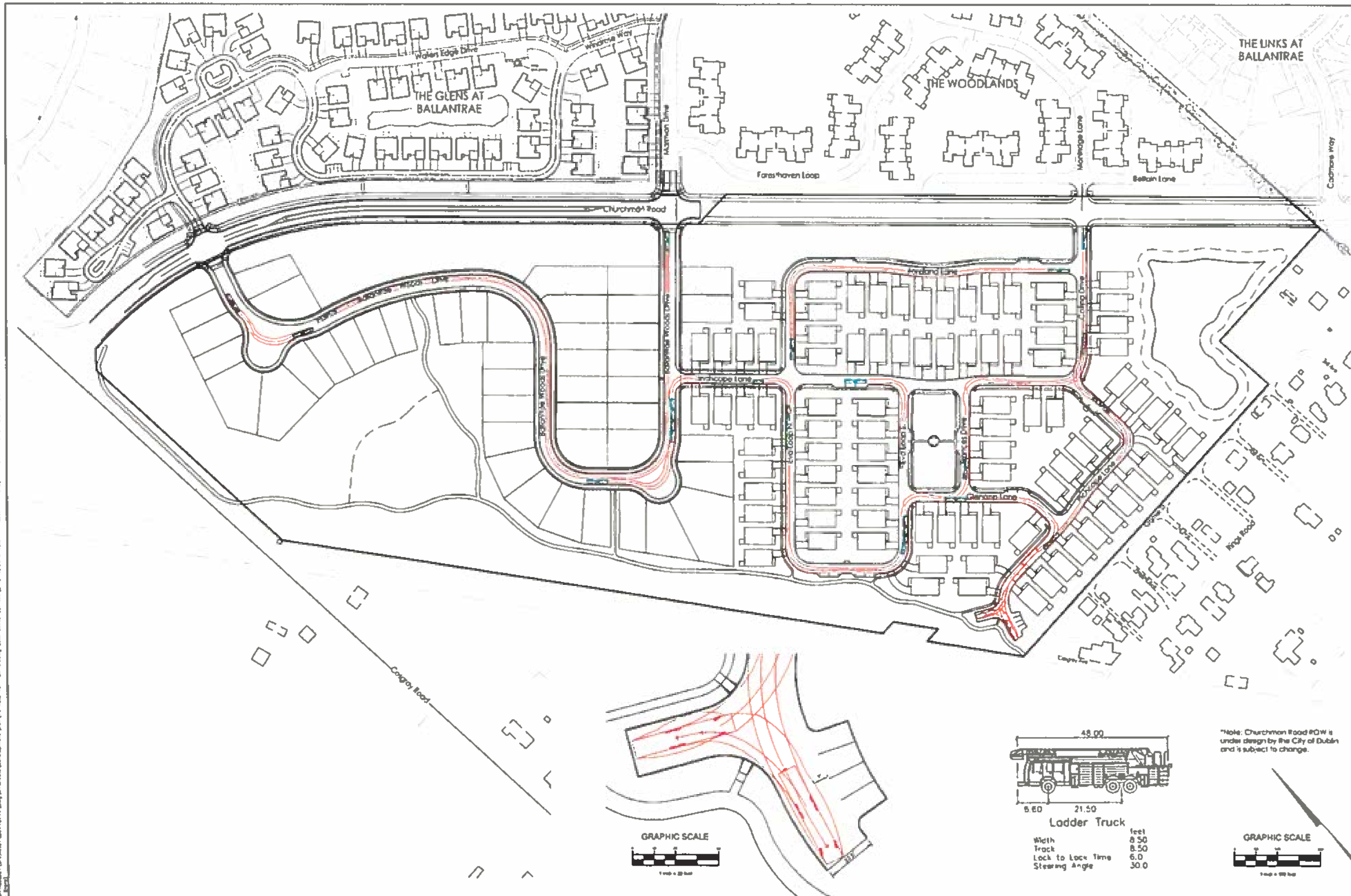

SCHOTTENSTEIN HOMES

CITY OF DUBLIN, FRANKLIN COUNTY, OHIO
PRELIMINARY DEVELOPMENT PLAN
FOR
BALLANTRAE WOODS
AUTOTURN EXHIBIT

EMHT

DATE: APRIL 16, 2015

SCALE: As Noted

SHEET 18/18