**OVERALL SITE PLAN**

NTS

MKSK
MKSKSTUDIOS.COM

## MATERIALS LEGEND

**A Granite Pavement**
Size: Varied, minimum 3'l
Color / Finish: Charcoal gray / thermal finish field

**B Brick Pavement**
Manufacturer: Endicott Clay Products
Size: 4"x 8"
Pattern: Herringbone
Color: Dark & Manganese Ironspot blend

**C Cafe Enclosures**
Modular metal post and rail system with decorative infill.

**D Granite Seat Wall**
18"h x 24"w x 20'l
Color / Finish: Charcoal gray / thermal finish

**E Granite Treads**
7"h x 15"w
Color / Finish: Charcoal gray / thermal finish

**F Precast Concrete Seat Wall**
18"h x 18"w x varied length

**G Granite Planter Curb**
Size: 4" x 18"
Color/Finish: Charcoal gray / honed face and thermal top

**H Salvaged Boulders**
Granite boulders salvaged from project site or imported.
Size: 30" min. diameter - 72" diameter

**I Ornamental Plantings**
Large masses of understory plants for seasonal interest
Height: +/- 18" above pavement elevation

**J Architectural Planters**
Fiberglass reinforced plastic planters with liners and integral drainage system

**K Ornamental Planters**
Precast concrete planters

**L Artwork Opportunity Location**
Area preserved for potential art work. No other provisions are included.

0' 10' 20' 40'

D

C

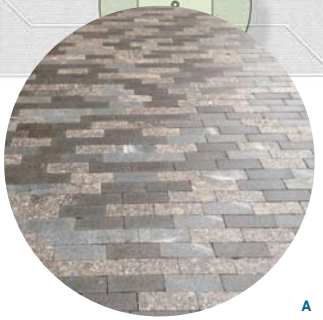
A

E



## ENLARGEMENT A

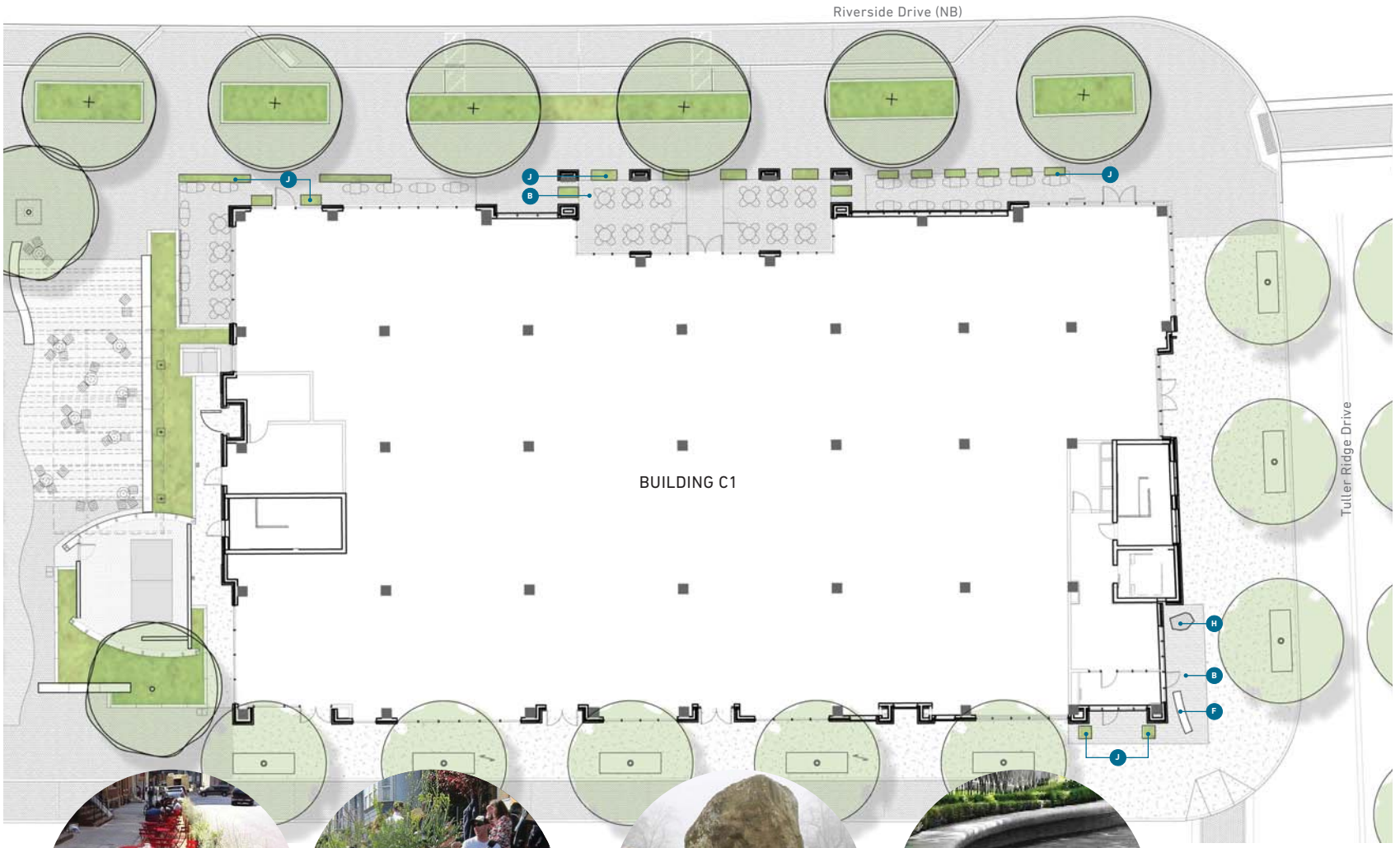


## MATERIALS LEGEND

**A** Granite Pavement
Size: Varied, minimum 3'l
Color / Finish: Charcoal gray / thermal finish field

**B** Brick Pavement
Manufacturer: Endicott Clay Products
Size: 4"x 8"
Pattern: Herringbone
Color: Dark & Manganese Ironspot blend

**C** Cafe Enclosures
Modular metal post and rail system with decorative infill.

**D** Granite Seat Wall
18"h x 24"w x 20'l
Color / Finish: Charcoal gray / thermal finish

**E** Granite Treads
7"h x 15"w
Color / Finish: Charcoal gray / thermal finish

**F** Precast Concrete Seat Wall
18"h x 18"w x varied length

**G** Granite Planter Curb
Size: 4" x 18"
Color/Finish: Charcoal gray / honed face and thermal top

**H** Salvaged Boulders
Granite boulders salvaged from project site or imported.
Size: 30" min. diameter - 72" diameter

**I** Ornamental Plantings
Large masses of understory plants for seasonal interest
Height: +/- 18" above pavement elevation

**J** Architectural Planters
Fiberglass reinforced plastic planters with liners and integral drainage system

**K** Ornamental Planters
Precast concrete planters

**L** Artwork Opportunity Location
Area preserved for potential art work. No other provisions are included.

0' 10' 20' 40'

C

J

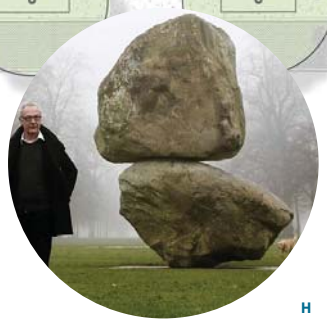
H

F

## MATERIALS LEGEND

**A** Granite Pavement
Size: Varied, minimum 3'l
Color / Finish: Charcoal gray / thermal finish field

**B** Brick Pavement
Manufacturer: Endicott Clay Products
Size: 4"x 8"
Pattern: Herringbone
Color: Dark & Manganese Ironspot blend

**C** Cafe Enclosures
Modular metal post and rail system with decorative infill.

**D** Granite Seat Wall
18"h x 24"w x 20'l
Color / Finish: Charcoal gray / thermal finish

**E** Granite Treads
7"h x 15"w
Color / Finish: Charcoal gray / thermal finish

**F** Precast Concrete Seat Wall
18"h x 18"w x varied length

**G** Granite Planter Curb
Size: 4" x 18"
Color/Finish: Charcoal gray / honed face and thermal top

**H** Salvaged Boulders
Granite boulders salvaged from project site or imported.
Size: 30" min. diameter - 72" diameter

**I** Ornamental Plantings
Large masses of understory plants for seasonal interest
Height: +/- 18" above pavement elevation

**J** Architectural Planters
Fiberglass reinforced plastic planters with liners and integral drainage system

**K** Ornamental Planters
Precast concrete planters

**L** Artwork Opportunity Location
Area preserved for potential art work. No other provisions are included.

0' 10' 20' 40'

C

H

G

D



## ENLARGEMENT C

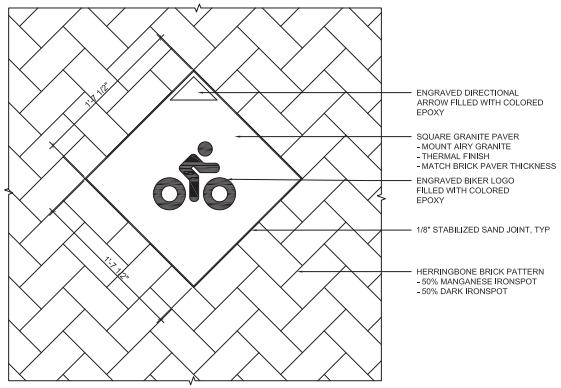


1 CYCLE TRACK DESIGNATION
SCALE: 1 1/2" = 1'-0"

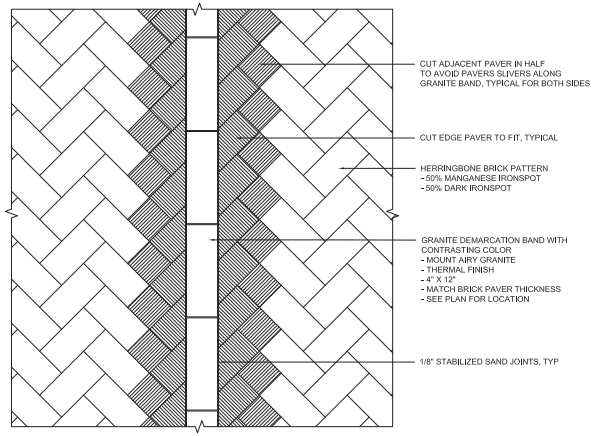


2 GRANITE CYCLE TRACK DEMARCATION BAND
SCALE: 1-1/2" = 1'-0"

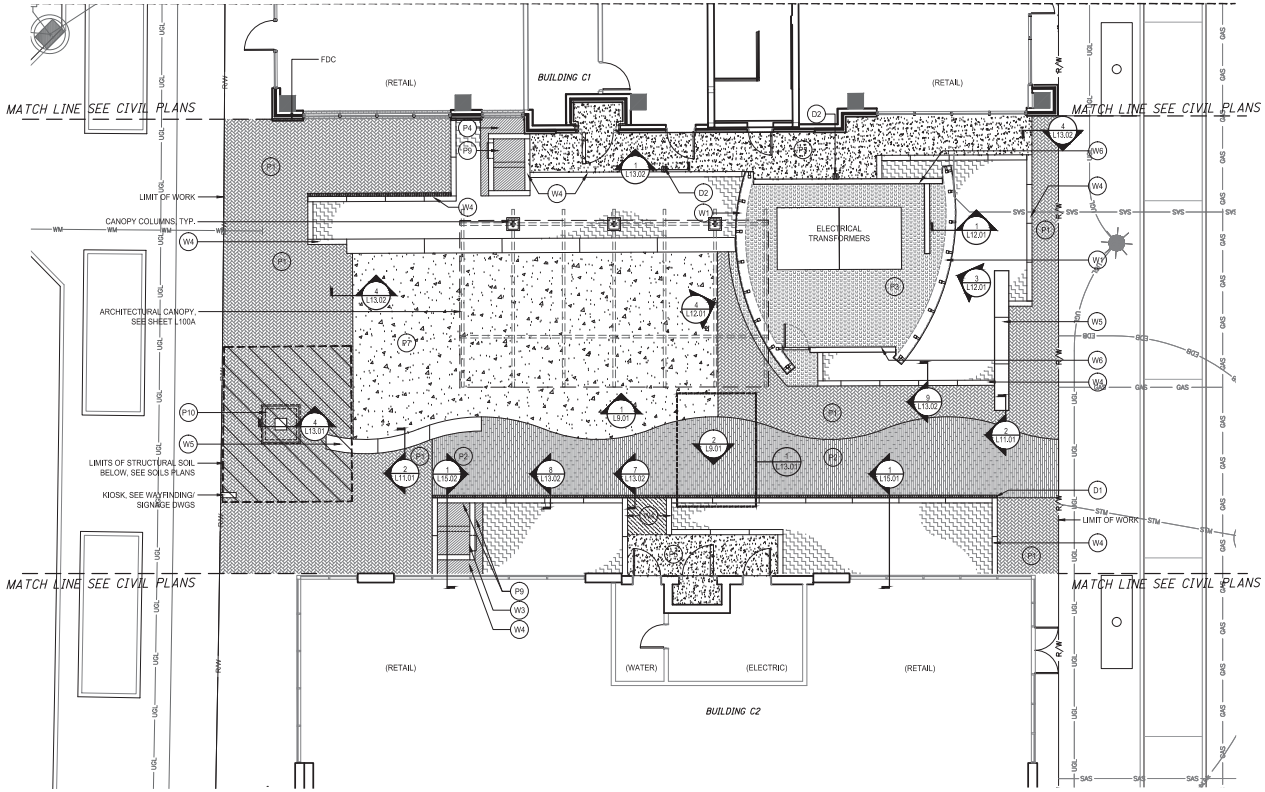


LEGEND

- P1 BRICK PAVER WALK
- P2 BRICK PAVER WALK, EDGE SET
- P3 CRUSHED AGGREGATE PAVING
- P4 STORM STRUCTURE SURFACING
- P5 CONCRETE WALK
- P6 CONCRETE DRIVE
- P7 ARCHITECTURAL CONCRETE WALK
- P8 ARCHITECTURAL CONCRETE STAIR TREAD
- P9 STONE SURFACING
- P10 PAVER GRATE
- P11 SPECIALTY PAVING (GRANITE)
- P12 GRANITE STAIR TREAD
- W1 WEATHERING STEEL CLADDING
- W2 REMOVABLE WEATHERING STEEL SCREEN WALL
- W3 ARCHITECTURAL PRECAST CONCRETE WEIR
- W4 ARCHITECTURAL PRECAST CONCRETE CURB
- W5 ARCHITECTURAL PRECAST CONCRETE SEATWALL
- W6 ARCHITECTURAL CAST IN PLACE CONCRETE WALL
- W7 GRANITE SEAT WALL
- W8 GRANITE FEATURE WALL
- F1 SALVAGED STONE BOULDERS
- F6 STAINLESS STEEL HANDRAILS
- F7 STAINLESS STEEL ILLUMINATED HANDRAILS
- D1 TRENCH DRAIN
- D2 AREA DRAIN

0 8' 16'
SCALE IN FEET

CALCULATED MLB/KAO
CHECKED JW

MKSK
462 South Ludlow Alley
Columbus, Ohio 43215
p. 614 621 2796

# MATERIALS PLAN - THE PAVILION
# THE PAVILION OPEN SPACE

## BRIDGE PARK
OPEN SPACE

L1.01

P:\2014\c14707-Bridge Park\CAD\Current\Sheets\c14707- Materials and Layout.dwg Last Saved By: mblackburn, 4/29/2015 11:42 AM Last Printed By: Matthew Blackburn, 4/29/2015 1:40 PM (No Xrefs)

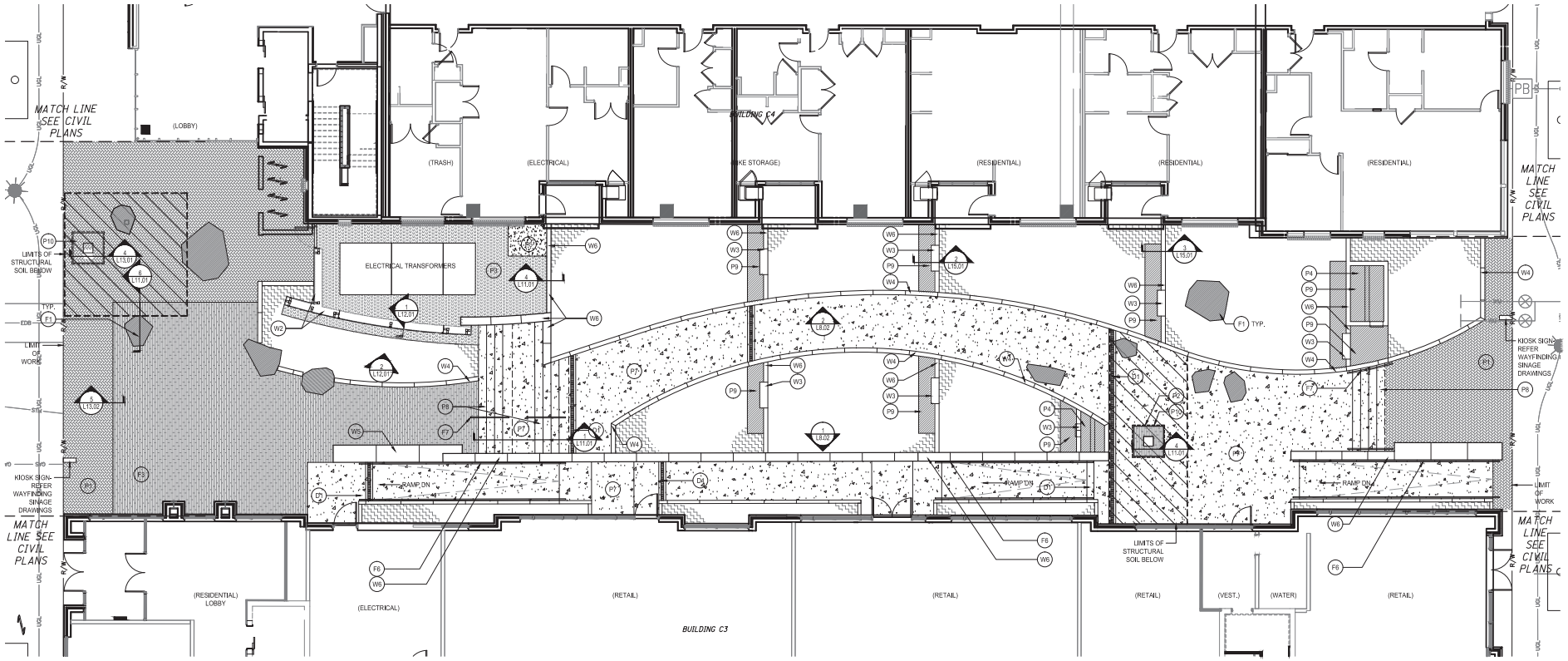


LEGEND

- P1 BRICK PAVER WALK
- P2 BRICK PAVER WALK, EDGE SET
- P3 CRUSHED AGGREGATE PAVING
- P4 STORM STRUCTURE SURFACING
- P5 CONCRETE WALK
- P6 CONCRETE DRIVE
- P7 ARCHITECTURAL CONCRETE WALK
- P8 ARCHITECTURAL CONCRETE STAIR TREAD
- P9 STONE SURFACING
- P10 PAVER GRATE
- P11 SPECIALTY PAVING (GRANITE)
- P12 GRANITE STAIR TREAD
- W1 WEATHERING STEEL CLADDING
- W2 REMOVABLE WEATHERING STEEL SCREEN WALL
- W3 ARCHITECTURAL PRECAST CONCRETE WEIR
- W4 ARCHITECTURAL PRECAST CONCRETE CURB
- W5 ARCHITECTURAL PRECAST CONCRETE SEATWALL
- W6 ARCHITECTURAL CAST IN PLACE CONCRETE WALL
- W7 GRANITE SEAT WALL
- W8 GRANITE FEATURE WALL
- F1 SALVAGED STONE BOULDERS
- F6 STAINLESS STEEL HANDRAILS
- F7 STAINLESS STEEL ILLUMINATED HANDRAILS
- D1 TRENCH DRAIN
- D2 AREA DRAIN

0 8' 16'
SCALE IN FEET

CALCULATED MLB/KAO
CHECKED JW

MKSK
462 South Ludlow Alley
Columbus, Ohio 43215
p. 614 621 2796

# MATERIALS PLAN - THE MEWS
## THE MEWS OPEN SPACE

BRIDGE PARK
OPEN SPACE

L1.02

P:\2014\c14707-Bridge Park\CAD\Current\Sheets\c14707- Materials and Layout.dwg Last Saved By: mblackburn, 4/29/2015 11:42 AM Last Printed By: Matthew Blackburn, 4/29/2015 1:41 PM (No Xrefs)

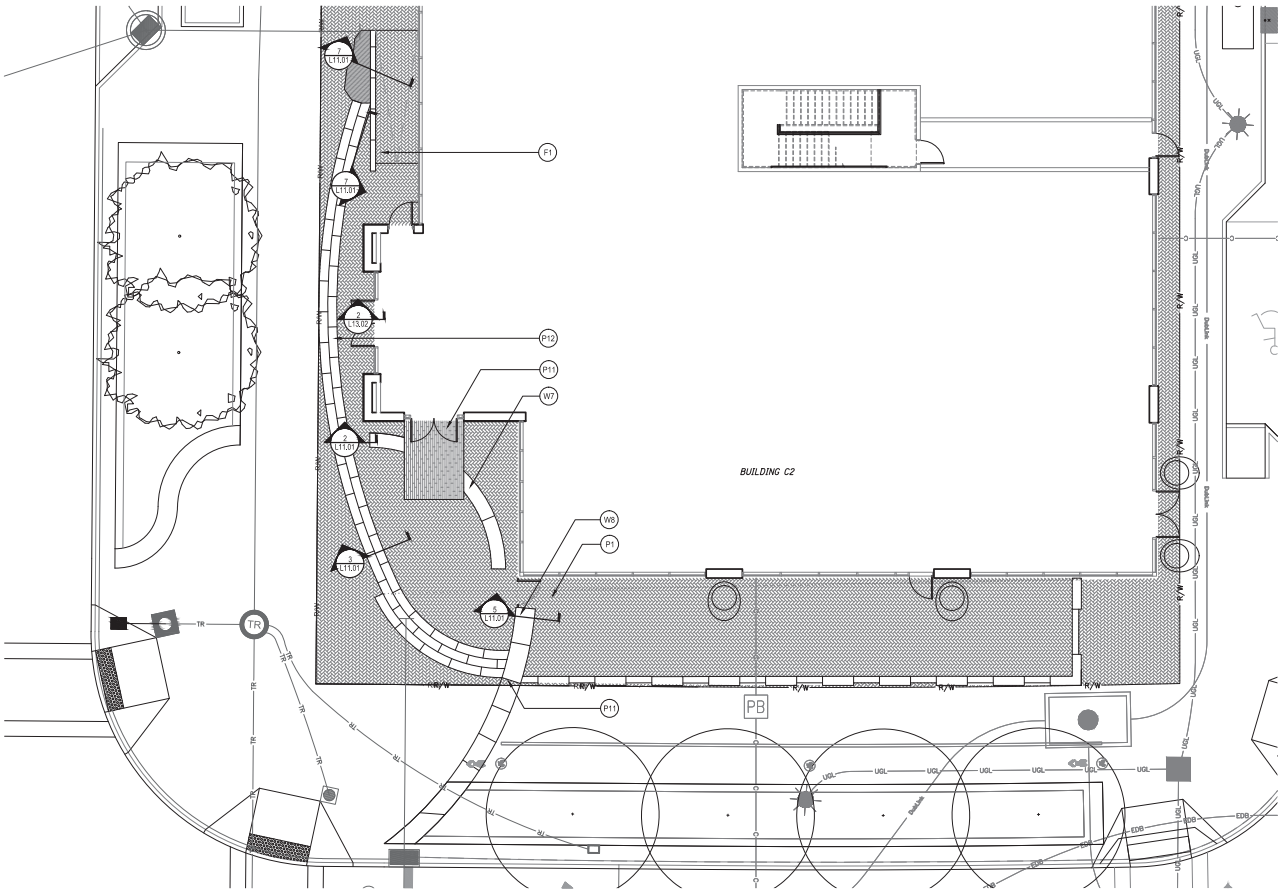


LEGEND

| | |
|---|---|
| P1 | BRICK PAVER WALK |
| P2 | BRICK PAVER WALK, EDGE SET |
| P3 | CRUSHED AGGREGATE PAVING |
| P4 | STORM STRUCTURE SURFACING |
| P5 | CONCRETE WALK |
| P6 | CONCRETE DRIVE |
| P7 | ARCHITECTURAL CONCRETE WALK |
| P8 | ARCHITECTURAL CONCRETE STAIR TREAD |
| P9 | STONE SURFACING |
| P10 | PAVER GRATE |
| P11 | SPECIALTY PAVING (GRANITE) |
| P12 | GRANITE STAIR TREAD |
| W1 | WEATHERING STEEL CLADDING |
| W2 | REMOVABLE WEATHERING STEEL SCREEN WALL |
| W3 | ARCHITECTURAL PRECAST CONCRETE WEIR |
| W4 | ARCHITECTURAL PRECAST CONCRETE CURB |
| W5 | ARCHITECTURAL PRECAST CONCRETE SEATWALL |
| W6 | ARCHITECTURAL CAST IN PLACE CONCRETE WALL |
| W7 | GRANITE SEAT WALL |
| W8 | GRANITE FEATURE WALL |
| F1 | SALVAGED STONE BOULDERS |
| F6 | STAINLESS STEEL HANDRAILS |
| F7 | STAINLESS STEEL ILLUMINATED HANDRAILS |
| D1 | TRENCH DRAIN |
| D2 | AREA DRAIN |

0 8' 16'
SCALE IN FEET

CALCULATED MLB/KAO
CHECKED JW

MKSK
462 South Ludlow Alley
Columbus, Ohio 43215
p. 614 621 2796

MATERIALS PLAN - POCKET PLAZA AT BRIDGE PARK
AVE AT RIVERSIDE
THE PAVILION OPEN SPACE

BRIDGE PARK
OPEN SPACE

L1.03

P:\2014\c14707-Bridge Park\CAD\Current\Sheets\c14707- Materials and Layout.dwg Last Saved By: mblackburn, 4/29/2015 11:42 AM Last Printed By: Matthew Blackburn, 4/29/2015 1:41 PM (No Xrefs)

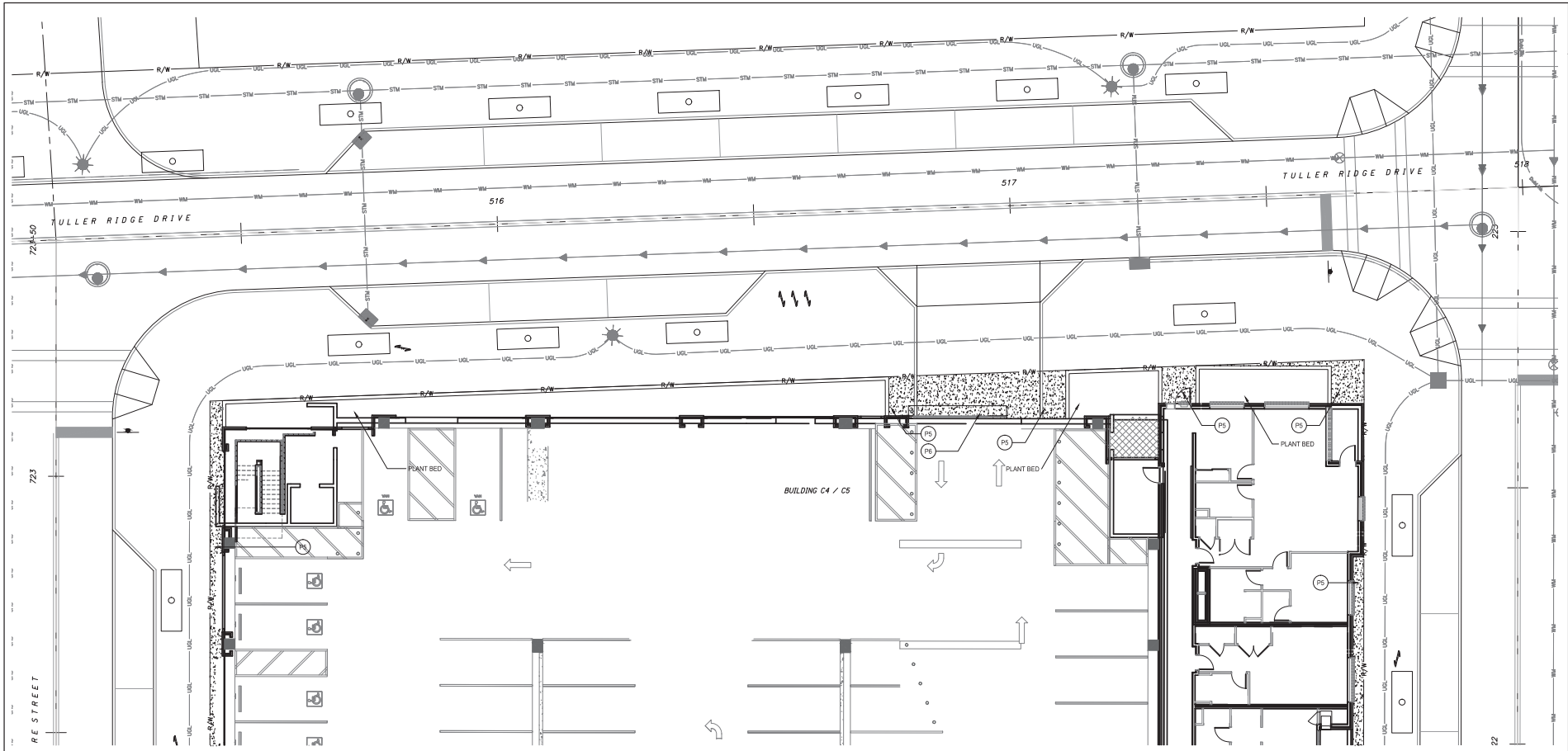


LEGEND

| | |
|---|---|
| P1 | BRICK PAVER WALK |
| P2 | BRICK PAVER WALK, EDGE SET |
| P3 | CRUSHED AGGREGATE PAVING |
| P4 | STORM STRUCTURE SURFACING |
| P5 | CONCRETE WALK |
| P6 | CONCRETE DRIVE |
| P7 | ARCHITECTURAL CONCRETE WALK |
| P8 | ARCHITECTURAL CONCRETE STAIR TREAD |
| P9 | STONE SURFACING |
| P10 | PAVER GRATE |
| P11 | SPECIALTY PAVING (GRANITE) |
| P12 | GRANITE STAIR TREAD |
| W1 | WEATHERING STEEL CLADDING |
| W2 | REMOVABLE WEATHERING STEEL SCREEN WALL |
| W3 | ARCHITECTURAL PRECAST CONCRETE WEIR |
| W4 | ARCHITECTURAL PRECAST CONCRETE CURB |
| W5 | ARCHITECTURAL PRECAST CONCRETE SEATWALL |
| W6 | ARCHITECTURAL CAST IN PLACE CONCRETE WALL |
| W7 | GRANITE SEAT WALL |
| W8 | GRANITE FEATURE WALL |
| F1 | SALVAGED STONE BOULDERS |
| F6 | STAINLESS STEEL HANDRAILS |
| F7 | STAINLESS STEEL ILLUMINATED HANDRAILS |
| D1 | TRENCH DRAIN |
| D2 | AREA DRAIN |

0 10' 20'
SCALE IN FEET

CALCULATED MLB/KAO
CHECKED JW

MKSK
462 South Ludlow Alley
Columbus, Ohio 43215
p. 614 621 2796

# MATERIALS PLAN - C4,C5 AT TULLER RIDGE DRIVE
## THE PAVILION OPEN SPACE

BRIDGE PARK
OPEN SPACE

L1.04

P:\2014\c14707-Bridge Park\CAD\Current\Sheets\c14707- Materials and Layout.dwg Last Saved By: mblackburn, 4/29/2015 11:42 AM Last Printed By: Matthew Blackburn, 4/29/2015 1:41 PM (No Xrefs)

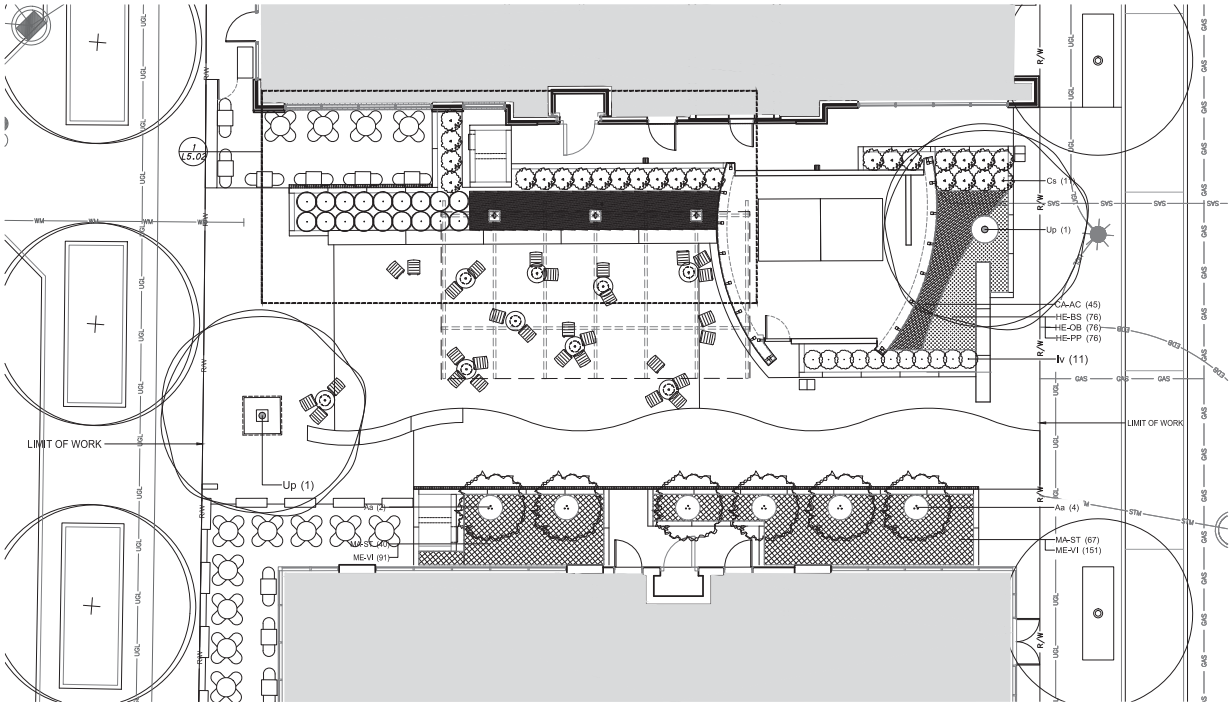


TREE REPLACEMENT CALIPER INCHES

| THE PAVILION | | |
|---|---|---|
| TREE TYPE | CALIPER | CALIPER INCHES |
| 2 SHADE | 4" | 8" |
| 6 MULTISTEM | 4 1/2" | 27" |
| TOTAL CALIPER INCHES | | 35" |

PLANT SCHEDULE

| KEY | | UNIT | DESCRIPTION | COMMON NAME | SIZE | SPACING | CONDITION | NOTES |
|---|---|---|---|---|---|---|---|---|
| DECIDUOUS TREES | | | | | | | | |
| Aa | | EACH | AMELANCHIER X 'AUTUMN BRILLIANCE' | AUTUMN BRILLIANCE SERVICEBERRY | 12-14' HT. | AS INDICATED | B&B 38" MIN. | 3 STEM MIN. |
| Up | | EACH | ULMUS PARVIFOLIA | LACEBARK ELM | 4" CAL. | AS INDICATED | B&B 42" MIN. | 18' MIN. HT. |
| SHRUBS | | | | | | | | |
| Ca | | EACH | CLETHRA ALINFOLIA | SUMMERSWEET SHRUB | 24" MIN. HT. | 30" O.C. | B&B | REFER PLAN ENLARGEMENT, L5.02 |
| Cs | | EACH | CORNUS SERICEA 'BAILEI' | REDOSIER DOGWOOD | 30" MIN. HT. | 30" O.C. | B&B | REFER PLAN ENLARGEMENT, L5.02 |
| Iv | | EACH | ITEA VIRGINICA 'SPRICH' P.P. | LITTLE HENRY VIRGINIA SWEETSPIRE | 18" MIN. HT. | 24" O.C. | B&B | |
| ORNAMENTAL GRASSES | | | | | | | | |
| CA-AC | | EACH | CALAMAGROSTIS ACUTIFLORA 'KARL FOERSTER' | KARL FOERSTER FEATHER REED GRASS | #3 GAL. | 18" O.C. | CONT. | |
| PERENNIALS AND FERNS | | | | | | | | |
| – | | EACH | AMSONIA 'BLUE ICE' | BLUE STAR | #1 GAL. | 12" O.C. | CONT. | REFER PLAN ENLARGEMENT, L5.02 |
| – | | EACH | ASTILBE 'DEUTSCHLAND' | WHITE ASTILBE | #1 GAL. | 12" O.C. | CONT. | REFER PLAN ENLARGEMENT, L5.02 |
| – | | EACH | ATHYRIUM 'GHOST' | GHOST FERN | #1 GAL. | 12" O.C. | CONT. | REFER PLAN ENLARGEMENT, L5.02 |
| – | | EACH | DRYOPTERIS ERYTHROSORA 'BRILLIANCE' | BRILLIANCE AUTUMN FERN | #1 GAL. | 12" O.C. | CONT. | REFER PLAN ENLARGEMENT, L5.02 |
| HE-BS | | EACH | HEUCHERA 'BERRY SMOOTHIE' | CORAL BELLS | #1 QT. | 8" O.C. | CONT. | GROUPS OF 3-9 |
| HE-OB | | EACH | HEUCHERA 'OBSIDIAN' | CORAL BELLS | #1 QT. | 8" O.C. | CONT. | GROUPS OF 3-9 |
| HE-PP | | EACH | HEUCHERA 'PLUM PUDDING' | CORAL BELLS | #1 QT. | 8" O.C. | CONT. | GROUPS OF 3-9 |
| MA-ST | | EACH | MATTEUCIA STRUTHIOPTERIS | OSTRICH FERN | #1 GAL. | 18" O.C. | CONT. | EQUAL MIX IN PERENNIAL BED |
| ME-VI | | EACH | MERTENSIA VIRGINICA | VIRGINIA BLUEBELLS | #1 GAL. | 12" O.C. | CONT. | EQUAL MIX IN PERENNIAL BED |
| – | | EACH | PULMONARIA 'SISSINGHURST WHITE' | LUNGWORT | #1 GAL. | 12" O.C. | CONT. | REFER PLAN ENLARGEMENT, L5.02 |

N

0 8' 16'
SCALE IN FEET

CALCULATED MLB/KAO
CHECKED JW

MKSK
Planners Landscape Architects
Columbus, Ohio 43215
p. 614 621 2796

PLANTING PLAN - THE PAVILION
THE PAVILION OPEN SPACE

BRIDGE PARK
OPEN SPACE

L5.01

P:\2014\14707-Bridge Park\CAD\Current\Sheets\14707- Planting.dwg Last Saved By: mbicksburn, 4/29/2015 1:55 PM Last Printed By: Matthew Bicksburn, 4/29/2015 1:55 PM (No. Xrefs)

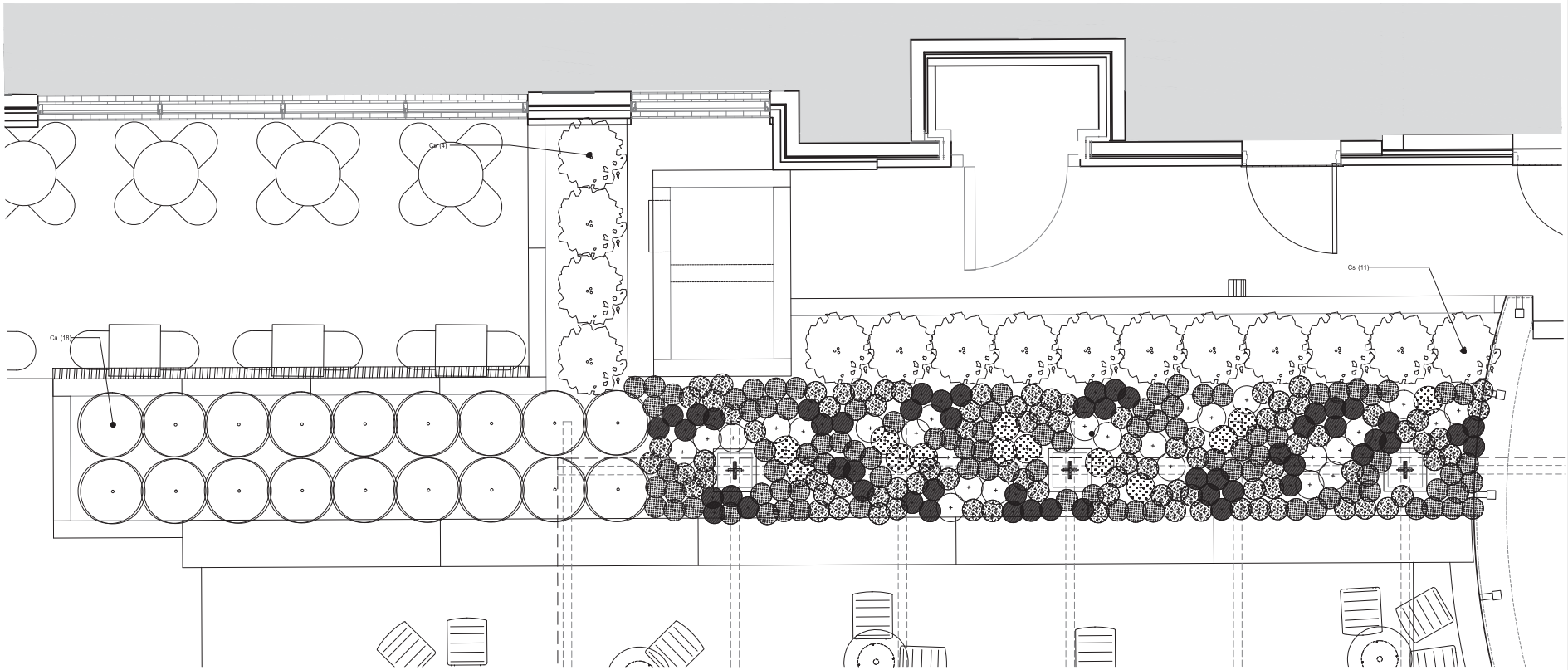


PLANT SCHEDULE

| KEY | QTY. | UNIT | DESCRIPTION | COMMON NAME | SIZE | SPACING | CONDITION | NOTES |
|---|---|---|---|---|---|---|---|---|
| SHRUBS | | | | | | | | |
| | 18 | EACH | CLETHRA ALINFOLIA | SUMMERSWEET SHRUB | 24" MIN. HT. | 30" O.C. | B&B | |
| | 15 | EACH | CORNUS SERICEA 'BAILEI' | REDOSIER DOGWOOD | 30" MIN. HT. | 30" O.C. | B&B | |
| PERENNIALS AND FERNS | | | | | | | | |
| | 101 | EACH | AMSONIA 'BLUE ICE' | BLUE STAR | #1 GAL. | 12" O.C. | CONT. | |
| | 110 | EACH | ASTILBE 'DEUTSCHLAND' | WHITE ASTILBE | #1 GAL. | 12" O.C. | CONT. | |
| | 19 | EACH | ATHYRIUM 'GHOST' | GHOST FERN | #1 GAL. | 12" O.C. | CONT. | |
| | 34 | EACH | DRYOPTERIS ERYTHROSORA 'BRILLIANCE' | BRILLIANCE AUTUMN FERN | #1 GAL. | 12" O.C. | CONT. | |
| | 64 | EACH | PULMONARIA 'SISSINGHURST WHITE' | LUNGWORT | #1 GAL. | 12" O.C. | CONT. | |

N

0 2' 4'
SCALE IN FEET

CALCULATED MLB/KAO
CHECKED JW


MKSK
462 South Ludlow Alley
Columbus, Ohio 43215
p. 614 621 2796


# PLANTING PLAN - THE PAVILION
# THE PAVILION OPEN SPACE

## BRIDGE PARK
OPEN SPACE

L5.02


P:\2014\c14707-Bridge Park\CAD\Current\Sheets\c14707- Planting.dwg Last Saved By: mblackburn, 4/29/2015 1:50 PM Last Printed By: Matthew Blackburn, 4/29/2015 1:56 PM (No Xrefs)

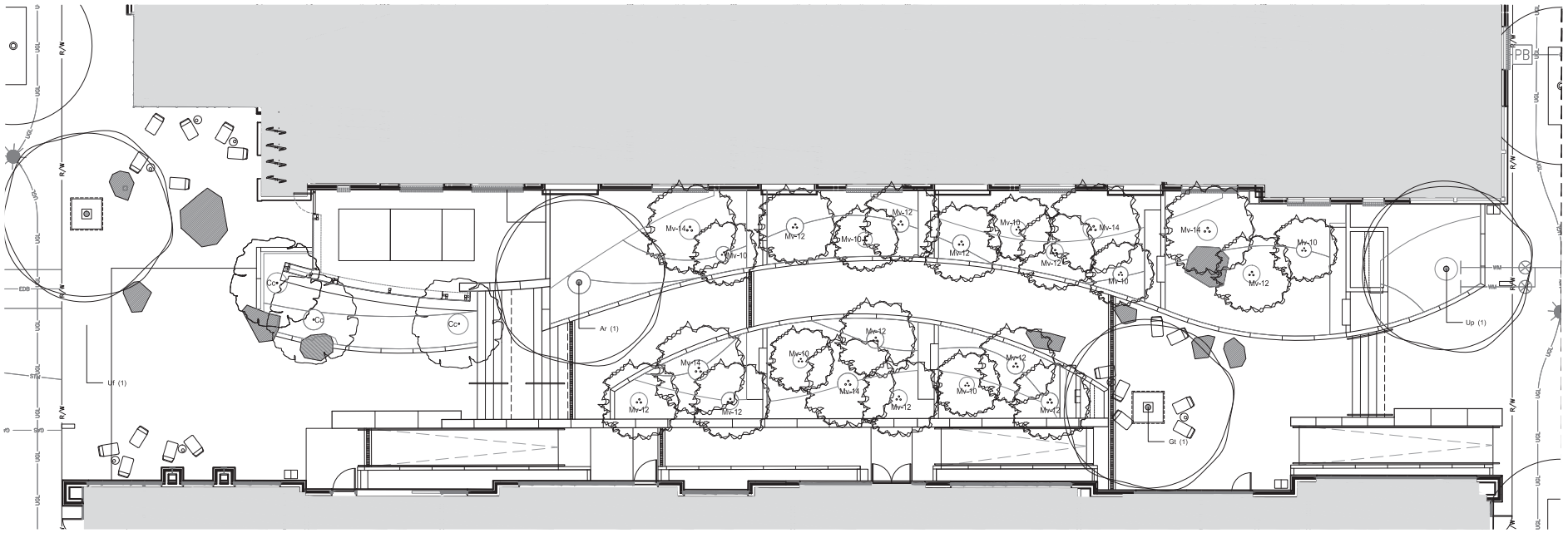


PLANT SCHEDULE

| UNIT | DESCRIPTION | QTY. | KEY | COMMON NAME | SIZE | SPACING | CONDITION | NOTES |
|---|---|---|---|---|---|---|---|---|
| DECIDUOUS TREES | | | | | | | | |
| EACH | ACER RUBRUM 'SOMERSET' | 1 | Ar | SOMERSET RED MAPLE | 4" CAL. | AS INDICATED | B&B 42" MIN. | 18' MIN. HT. |
| EACH | CERCIS CANADENSIS | 3 | Cc | EASTERN REDBUD | 12'-14' HT. | AS INDICATED | B&B 38" MIN. | 3 STEM MIN. |
| EACH | GLEDITSIA TRICANCHOS F.I. 'SKYLINE' | 1 | Gt | SKYLINE HONEYLOCUST | 4" CAL. | AS INDICATED | B&B 42" MIN. | 18' MIN. HT. |
| EACH | MAGNOLIA VIRGINIANA 'MOONGLOW' | 23 | Mv-10 | MOONGLOW MAGNOLIA | 10' HT. | AS INDICATED | B&B 32" MIN. | 3 STEM MIN. |
| EACH | MAGNOLIA VIRGINIANA 'MOONGLOW' | 23 | Mv-12 | MOONGLOW MAGNOLIA | 12' HT. | AS INDICATED | B&B 38" MIN. | 3 STEM MIN. |
| EACH | MAGNOLIA VIRGINIANA 'MOONGLOW' | 23 | Mv-14 | MOONGLOW MAGNOLIA | 14' HT. | AS INDICATED | B&B 44" MIN. | 3 STEM MIN. |
| EACH | ULMUS X. 'FRONTIER' | 1 | Uf | FRONTIER ELM | 4" CAL. | AS INDICATED | B&B 42" MIN. | 18' MIN. HT. |
| EACH | ULMUS PARVIFOLIA | 1 | Up | LACEBARK | 4" CAL. | AS INDICATED | B&B 42" MIN. | 18' MIN. HT. |

NOTE: SEE SHEET L5.04 FOR UNDERSTORY PLANTING PLAN

TREE REPLACEMENT CALIPER INCHES

| THE MEWS | | |
|---|---|---|
| TREE TYPE | CALIPER | CALIPER INCHES |
| 4 SHADE | 4" | 16" |
| 26 MULTISTEM | 4 1/2" | 117" |
| TOTAL CALIPER INCHES | | 133" |

N

0 8' 16'
SCALE IN FEET

CALCULATED MLB/KAO
CHECKED JW


MKSK
462 South Ludlow Alley
Columbus, Ohio 43215
p. 614 621 2796


# TREE PLANTING PLAN - THE MEWS
# THE MEWS OPEN SPACE

## BRIDGE PARK
OPEN SPACE

L5.03


P:\2014\c14707-Bridge Park\CAD\Current\Sheets\c14707- Planting.dwg Last Saved By: mblackburn, 4/29/2015 1:50 PM Last Printed By: Matthew Blackburn, 4/29/2015 1:57 PM (No Xrefs)

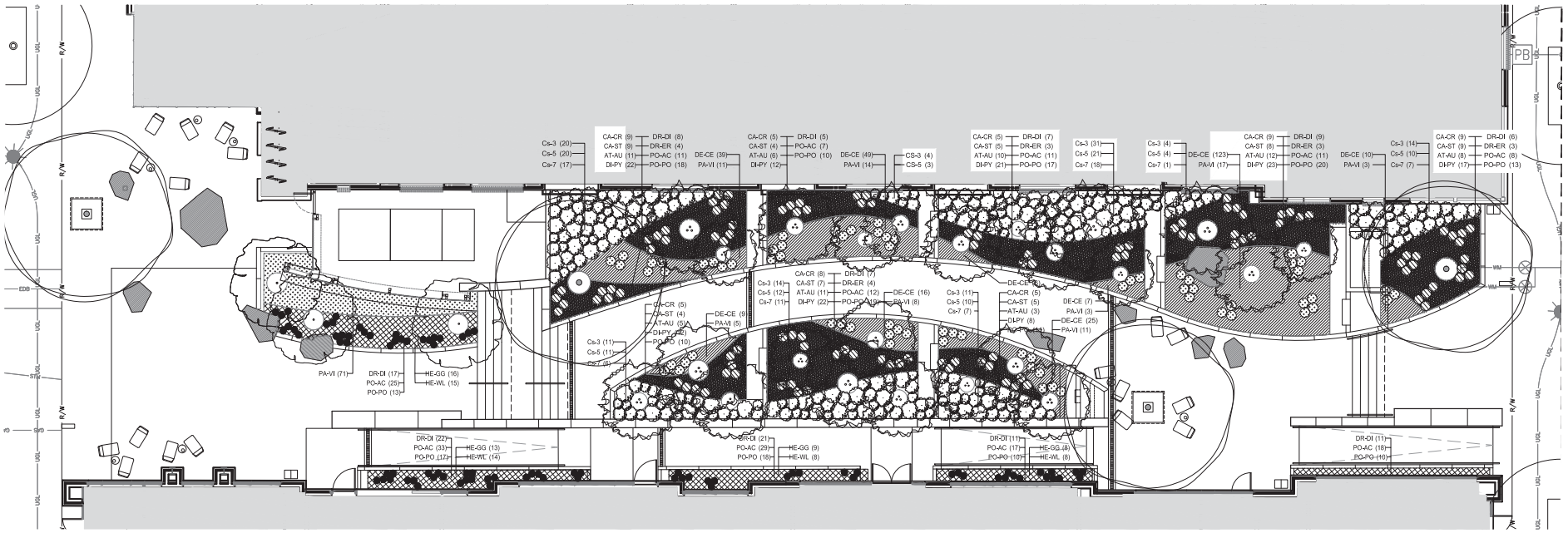


PLANT SCHEDULE

| UNIT | DESCRIPTION | KEY | | COMMON NAME | SIZE | SPACING | CONDITION | NOTES |
|---|---|---|---|---|---|---|---|---|
| SHRUBS | | | | | | | | |
| EACH | CORNUS SERICEA 'BAILEI' | CS-3 | | REDOSIER DOGWOOD | #3 GAL. | 30" O.C. | CONT. | 18" MIN. HT. |
| EACH | CORNUS SERICEA 'BAILEI' | CS-5 | | REDOSIER DOGWOOD | #5 GAL. | 24" O.C. | CONT. | 24" MIN. HT. |
| EACH | CORNUS SERICEA 'BAILEI' | CS-7 | | REDOSIER DOGWOOD | #7 GAL. | 30" O.C. | CONT. | 30" MIN. HT. |
| PERENNIALS | | | | | | | | |
| EACH | ATHYRIUM AUGUSTATUM FORMA RUBELLUM | AT-AU | | LADY IN RED FERN | #1 GAL. | 18" O.C. | CONT. | GROUPS OF 1-3 |
| EACH | DIPLAZIUM PYCNOCARPON | DI-PY | | GLADE FERN | #1 GAL. | 18" O.C. | CONT. | GROUPS OF 1-3 |
| EACH | DRYOPOTERIS DILATATA 'LESPIDOTA CRISTATA' | DR-DI | | BROAD BUCKLER FERN | #1 GAL. | 12" O.C. | CONT. | GROUPS OF 3-7 |
| EACH | DRYOPOTERIS DILATATA 'LESPIDOTA CRISTATA' | DR-DI | | BROAD BUCKLER FERN | #1 GAL. | 18" O.C. | CONT. | GROUPS OF 3-7 |
| EACH | DRYOPOTERIS ERYTHROSORA 'BRILLIANCE' | DR-ER | | BRILLIANCE AUTUMN FERN | #1 GAL. | 18" O.C. | CONT. | GROUPS OF 1-3 |
| EACH | HELLEBORUS X HYBRIDUS 'GREEN GAMBLER' | HE-GG | | HELLEBORE | #1 GAL. | 12" O.C. | CONT. | EQUAL MIX IN GROUPS OF 3-5 |
| EACH | HELLEBORUS X HYBRIDUS 'WHITE LADY' | HE-WL | | HELLEBORE | #1 GAL. | 12" O.C. | CONT. | |
| EACH | POLYSTICHUM ACROSTICHOIDES | PO-AC | | CHRISTMAS FERN | #1 GAL. | 12" O.C. | CONT. | GROUPS OF 3-7 |
| EACH | POLYSTICHUM ACROSTICHOIDES | PO-AC | | CHRISTMAS FERN | #1 GAL. | 18" O.C. | CONT. | GROUPS OF 3-7 |
| EACH | POLYSTICHUM POLYBLEPHARUM | PO-PO | | TASSEL FERN | #1 GAL. | 12" O.C. | CONT. | GROUPS OF 1-3 |
| EACH | POLYSTICHUM POLYBLEPHARUM | PO-PO | | TASSEL FERN | #1 GAL. | 18" O.C. | CONT. | GROUPS OF 1-3 |
| GRASSES AND SEDGES | | | | | | | | |
| EACH | CAREX CRINITA | CA-CR | | FRINGED SEDGE | #1 GAL. | 18" O.C. | CONT. | EQUAL MIX IN GROUPS OF 3-5 |
| EACH | CAREX STRICTA | CA-ST | | TUSSOCK SEDGE | #1 GAL. | 18" O.C. | CONT. | |
| EACH | DESCHAMPSIA CESPITOSA 'GOLDTAU' | DE-CE | | GOLD DEW TUFTED HAIR GRASS | #1 GAL. | 18" O.C. | CONT. | |
| EACH | PANICUM VIRGATUM 'HEAVY METAL' | PA-VI | | HEAVY METAL SWITCHGRASS | #1 GAL. | 18" O.C. | CONT. | GROUPS OF 3-5 |

N

0 8' 16'
SCALE IN FEET

CALCULATED MLB/KAO
CHECKED JW

MKSK
Mitchell Kaiser Sikkema + Alley
Columbus, Ohio 43215
p. 614 621 2796

UNDERSTORY PLANTING PLAN- THE MEWS
THE MEWS OPEN SPACE

BRIDGE PARK
OPEN SPACE

L5.04

P:\2014\14-1407-Bridge Park\CAD\Current\Sheets\14-1407- Planting.dwg Last Saved By: mikeblum, 4/29/2015 1:55 PM Last Printed By: Matthew Blackburn, 4/29/2015 1:57 PM (No. Trees)

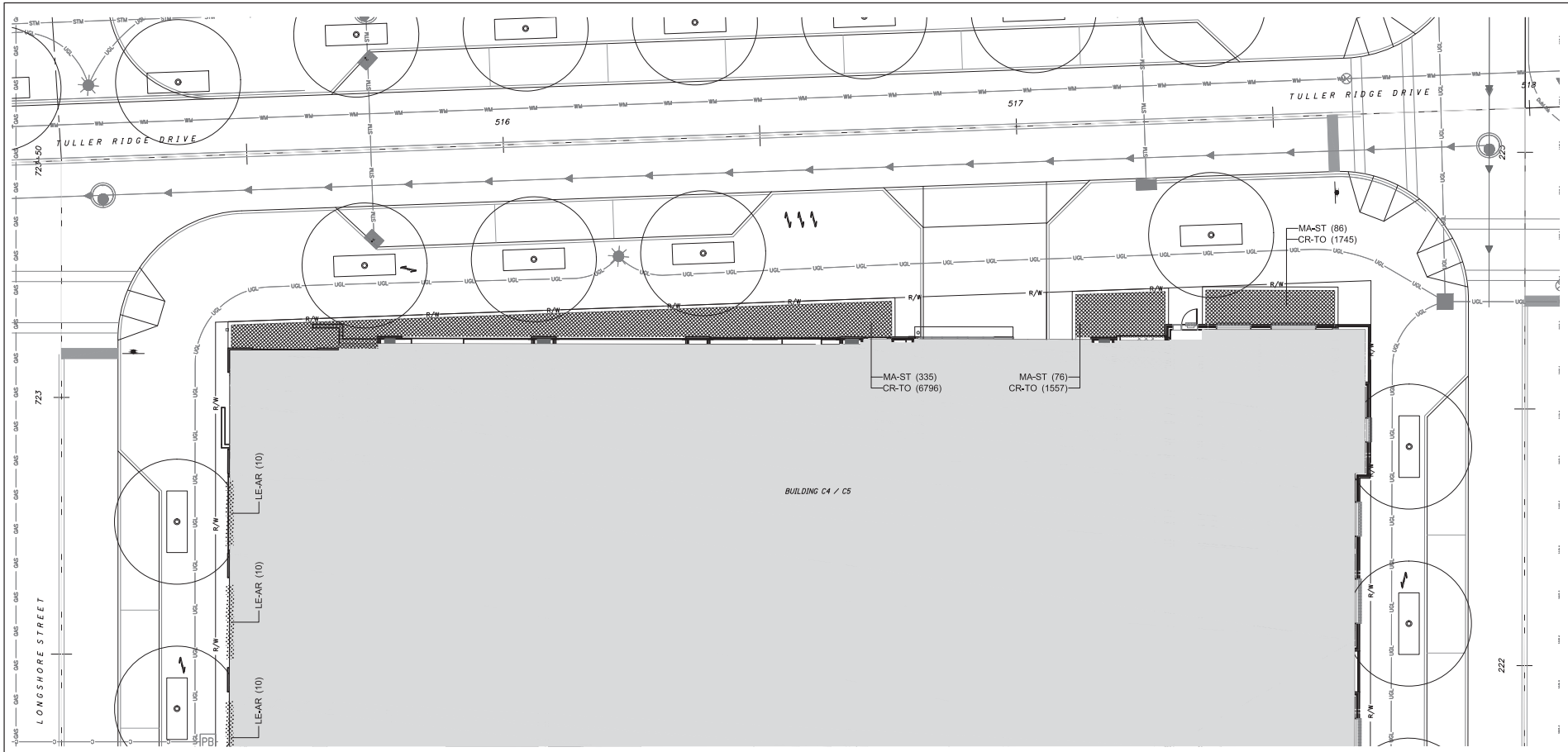


PLANT SCHEDULE

| KEY | | UNIT | DESCRIPTION | COMMON NAME | SIZE | SPACING | CONDITION | NOTES |
|---|---|---|---|---|---|---|---|---|
| PERENNIALS AND FERNS | | | | | | | | |
| | | | | | | | | |
| MA-ST | | EACH | MATTEUCIA STRUTHIOPTERIS | OSTRICH FERN | #1 GAL. | 18" O.C. | CONT. | |
| CR-TO | | EACH | CROCUS TOMMASINIANUS 'RUSTY GIANT' | SNOW CROCUS | BULB | 4" O.C. | BULB | INTERPLANTED AMONG FERNS |

N

0 10' 20'
SCALE IN FEET

CALCULATED MLB/KAO
CHECKED JW

MKSK
Planning Landscape Architecture
Columbus, Ohio 43215
p. 614 621 2796

**PLANTING PLAN - C4,C5 AT LONGSHORE**
**THE PAVILION OPEN SPACE**

**BRIDGE PARK**
**OPEN SPACE**

L5.05

P:\2014\c\14707-Bridge Park\CAD\Current\Sheets\c14707-- Planting.dwg Last Saved By: mbicksburn, 4/29/2015 1:50 PM Last Printed By: Matthew Bicksburn, 4/29/2015 1:57 PM (No Trans)

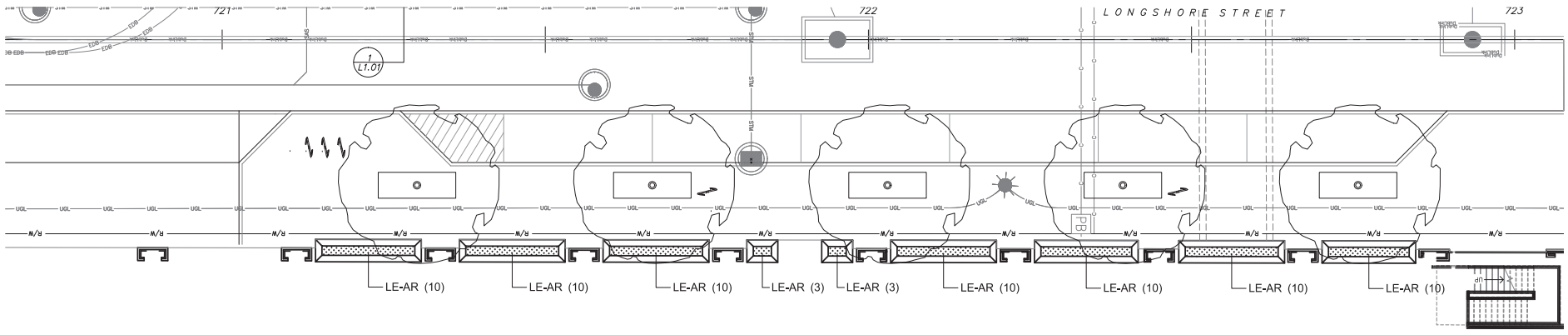


*BUILDING C4 / C5*

PLANT SCHEDULE

| KEY | | UNIT | DESCRIPTION | COMMON NAME | SIZE | SPACING | CONDITION | NOTES |
|---|---|---|---|---|---|---|---|---|
| GRASSES | | | | | | | | |
| | | | | | | | | |
| LE-AR | | EACH | LEYMUS ARENARIUS 'BLUE DUNE' | BLUE LYME GRASS | #2 GAL. | 18" O.C. | CONT. | |

0 8' 16'
SCALE IN FEET

CALCULATED MLB/KAO
CHECKED JW

MKSK
462 South Ludlow Alley
Columbus, Ohio 43215
p. 614 621 2796

**PLANTING PLAN - C4,C5 AT TULLER RIDGE DRIVE**
**THE PAVILION OPEN SPACE**

**BRIDGE PARK**
**OPEN SPACE**

L5.06

P:\2014\14-1407-Bridge Park\CAD\Current\Sheets\14707- Planting.dwg Last Saved By: kostrowski, 4/23/2015 10:18 AM Last Printed By: Kurt Ostrowski, 4/23/2015 10:17 AM (No Trans)

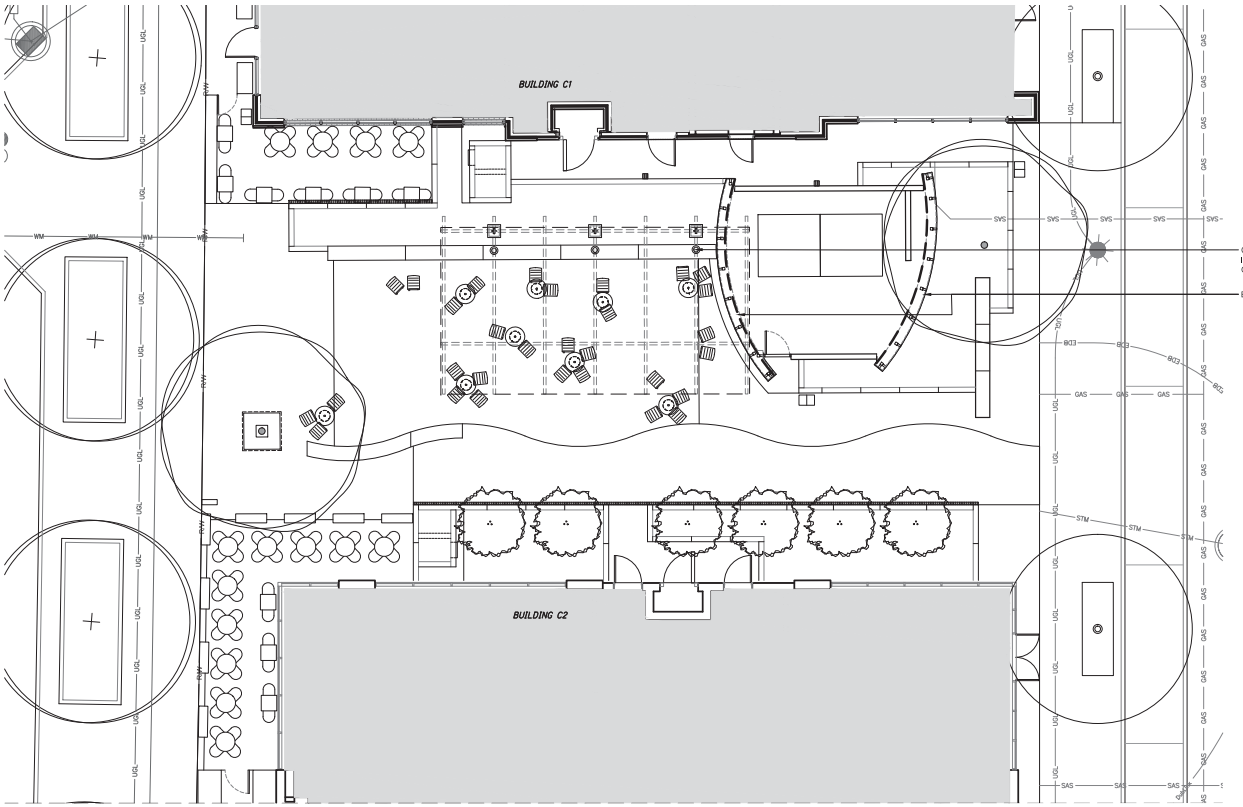


LEGEND

- WALL BACK LIGHT
- CANOPY UPLIGHT
- TABLE TYPE 1; CHAIR TYPE 1
- CHAIR TYPE 2
- SIDE TABLE
- TRASH/RECYCLING RECEPTACLE

parrot green

LANDSCAPEFORMS-PARC CENTRE CHAIR
Mounting Options: Movable
Resistances: Rusting, chiping, peeling, fading
Materials: Heavy Steel Wire, Powdercoated
Size: 21" x 19" x 33"
Weight: 67lbs.
Notes: Stackable

LANDSCAPEFORMS-PARC CENTRE Round Table 24"
Mounting Options: Movable
Resistances: Rusting, chiping, peeling, fading
Materials: Steel Plate and Tube, Powdercoated
Size: 28"dia x 30" H
Weight: 115lbs.
Notes: Stackable

N

0 8' 16'
SCALE IN FEET

CALCULATED MLB/KAO
CHECKED JW

MKSK
Planning Landscape Architecture
Columbus, Ohio 43215
p. 614 621 2796

# LANDSCAPE LIGHTING & FURNISHING PLAN
# THE PAVILION OPEN SPACE

**BRIDGE PARK**
OPEN SPACE

L2.06

P:\2014\14707-Bridge Park\CAD\Current\Sheets\14707- Lighting.dwg Last Saved By: mblackburn, 4/29/2015 10:39 AM Last Printed By: Matthew Blackburn, 4/29/2015 1:41 PM (No Xrefs)

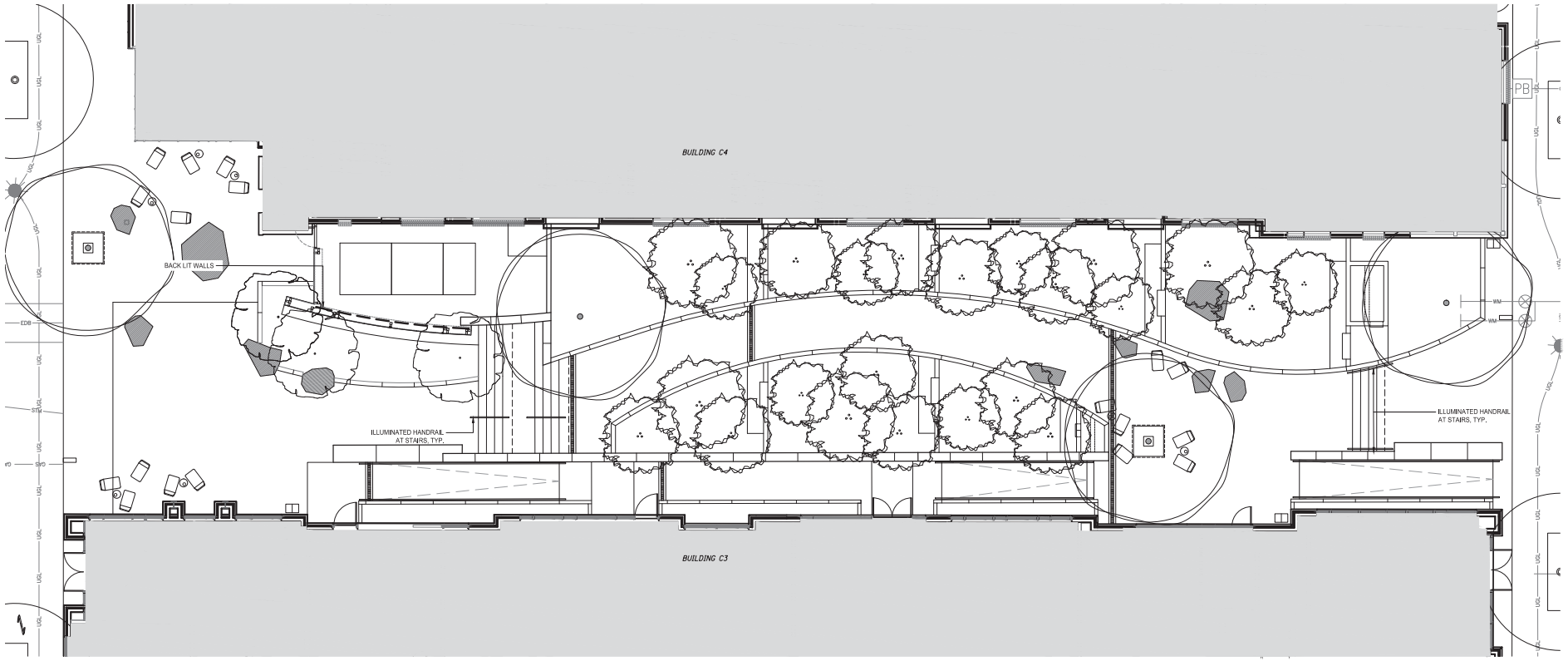

BINK-MOBILE MEDIA TABLE
Mounting Options: Movable
Resistances:
Materials: Aluminum, Steel
Size: 24" H x 19.25" W x 14.75" D
Weight: 23 lbs
Capacity: 25 lbs

QUINZE & MILAN- JELLYFISH SIDE CHAIR
Mounting Options: Movable
Resistances: UV Light, Water, Fade
Materials: Plastic
Size: 28.8" D x 20.9" W x 30.3" H
Weight: 27lbs
Capacity: 350 lbs

LEGEND

- WALL BACK LIGHT
- CANOPY UPLIGHT
- TABLE TYPE 1; CHAIR TYPE 1
- CHAIR TYPE 2
- SIDE TABLE
- TRASH/RECYCLING RECEPTACLE

N

0 8' 16'
SCALE IN FEET

CALCULATED MLB/KAO
CHECKED JW

MKSK
462 South Ludlow Alley
Columbus, Ohio 43215
p. 614 621 2796

# LANDSCAPE LIGHTING & FURNISHING PLAN
## THE MEWS OPEN SPACE

BRIDGE PARK
OPEN SPACE

L2.15

P:\2014\c14707-Bridge Park\CAD\Current\Sheets\c14707- Lighting.dwg Last Saved By: mblackburn, 4/23/2015 10:29 AM Last Printed By: Matthew Blackburn, 4/29/2015 1:42 PM (No Xrefs)

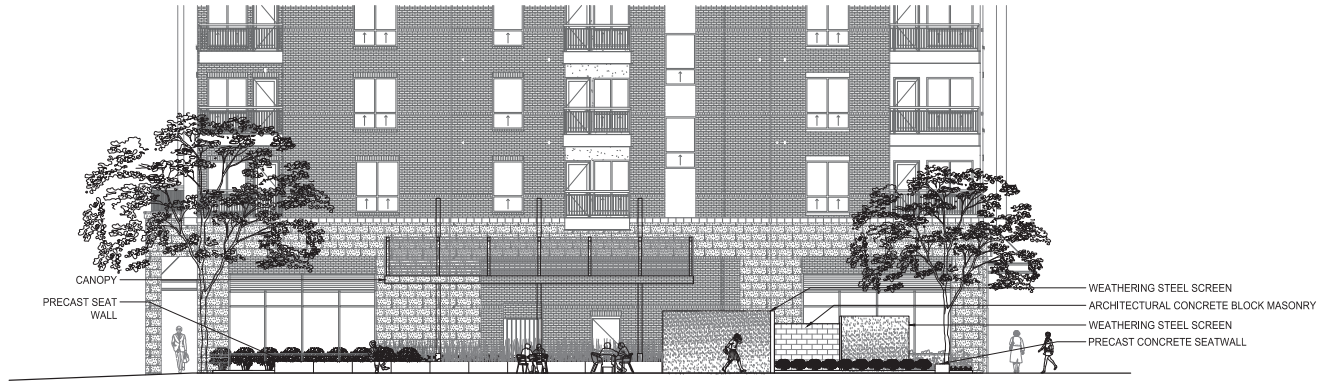


1 THE PAVILION - ELEVATION LOOKING SOUTH
SCALE: 1/4" = 1'-0"

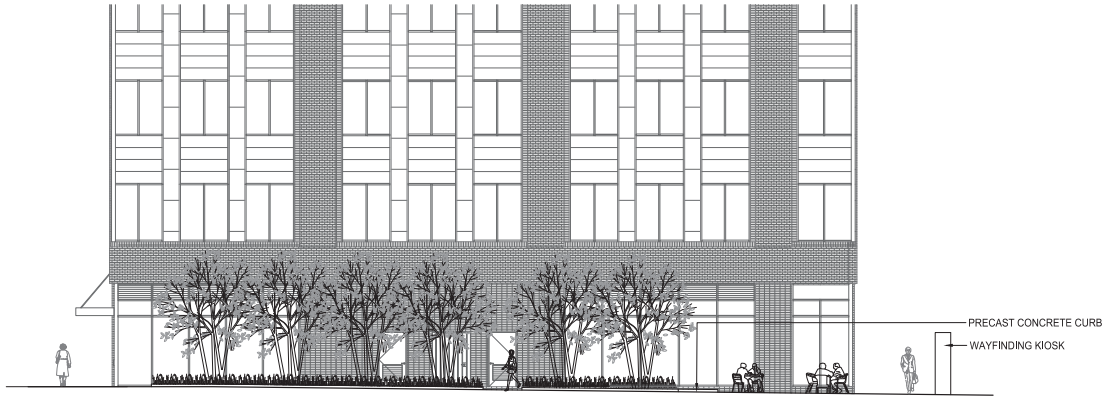


2 THE PAVILION - ELEVATION LOOKING NORTH
SCALE: 1/4" = 1'-0"

MKSK
Planners Landscape Architects
Columbus, Ohio 43215
p. 614 621 2796

CALCULATED MLB/KAO
CHECKED JW

SITE SECTIONS
THE PAVILION OPEN SPACE

BRIDGE PARK
OPEN SPACE

L8.01

P:\2014\14707-Bridge Park\CAD\Current\Sheets\14707- Sections-Elevations.dwg Last Saved By: mblackburn, 4/22/2015 1:57 PM Last Printed By: Matthew Blackburn, 4/29/2015 1:44 PM (No Xrefs)

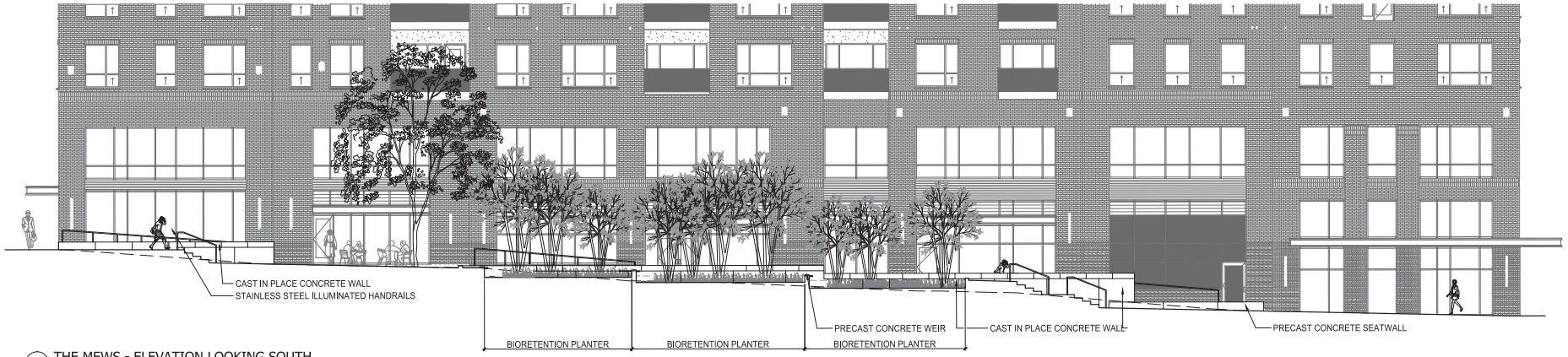


1 THE MEWS - ELEVATION LOOKING SOUTH
SCALE: 1/8" = 1'-0"

2 THE MEWS - ELEVATION LOOKING NORTH
SCALE: 1/8" = 1'-0"

3 THE MEWS - ELEVATION LOOKING NORTH AT RAMP
SCALE: 1/8" = 1'-0"

P:\2014\c14707-Bridge Park\CAD\Current\Sheets\c14707- Sections-Elevations.dwg Last Saved By: mblackburn, 4/22/2015 7:57 PM Last Printed By: Matthew Blackburn, 4/29/2015 1:44 PM (No Xrefs)

CALCULATED MLB/KAO
CHECKED JW

MKSK
462 South Ludlow Alley
Columbus, Ohio 43215
p. 614 621 2796

SITE SECTIONS 2
THE PAVILION OPEN SPACE

BRIDGE PARK
OPEN SPACE

L8.02

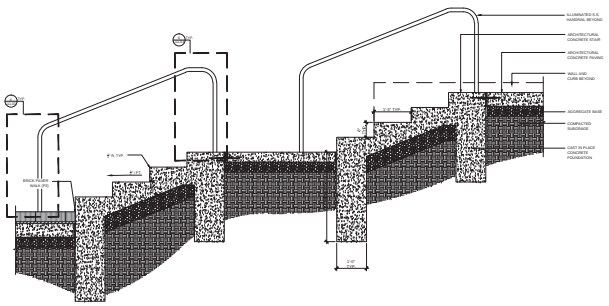


1 MEWS STEPS WEST
SCALE: 1" = 1'-0"

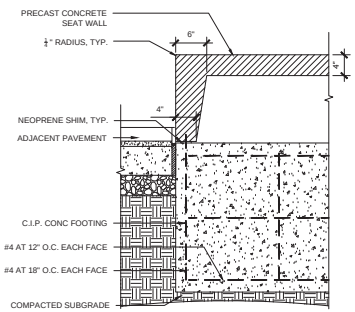


2 PRECAST CONCRETE SEAT WALL END, TYPICAL
SCALE: 1" = 1'-0"

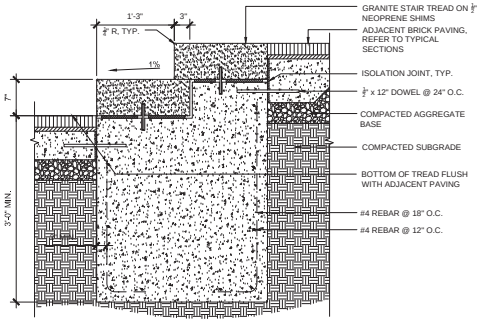


3 GRANITE STAIR TREAD
1" = 1'-0"

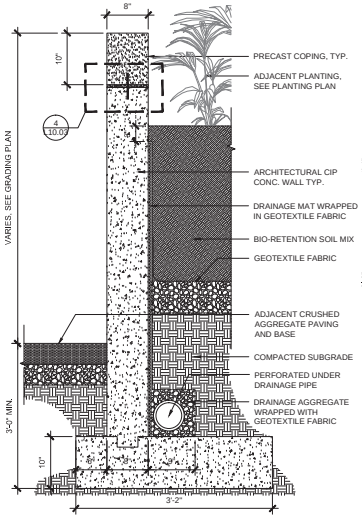


4 CONCRETE RETAINING WALL 8"
SCALE: 1" = 1'

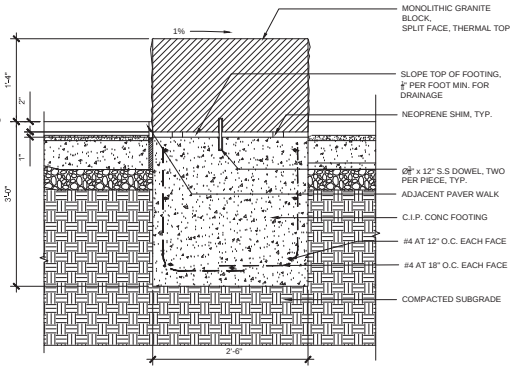


5 GRANITE SEAT WALL, AS PER PLAN
SCALE: 1" = 1'-0"

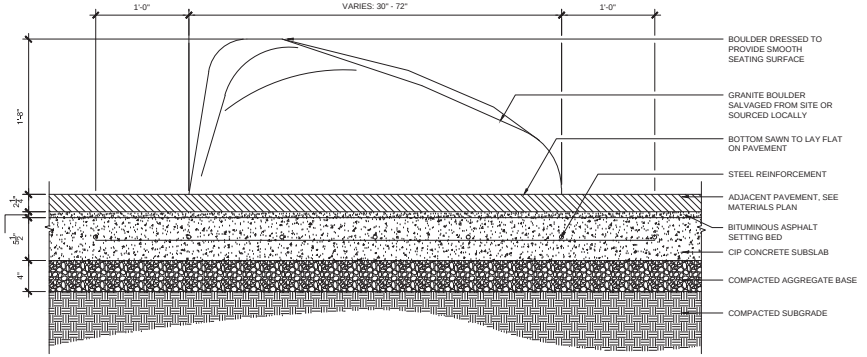


6 BOULDER ON PAVEMENT
SCALE: 1-1/2" = 1'-0"

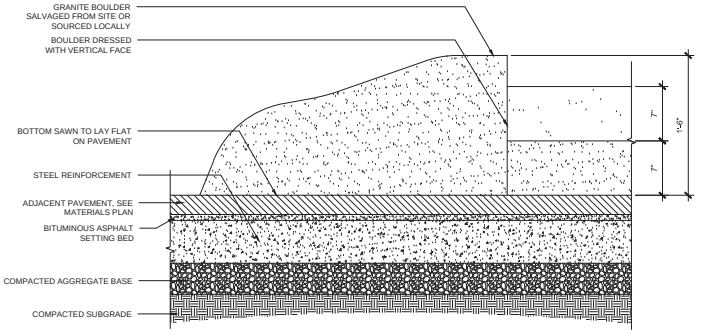


7 BOULDER AT TERRACE
SCALE: 1-1/2" = 1'-0"

P:\2014\y14707-Bridge Park\CAD\Current\Sheets\y14707-- Details AVC.dwg Last Saved By: mbosbum, 4/29/2015 2:17 PM Last Printed By: Matthew Bosbum, 4/29/2015 4:11 PM (No Xrefs)

CALCULATED MLB/KAO
CHECKED JW

MKSK
Architecture + Landscape Architecture
Columbus, Ohio 43215
p. 614 621 2796

LANDSCAPE DETAILS - WALLS AND STAIRS

BRIDGE PARK
OPEN SPACE

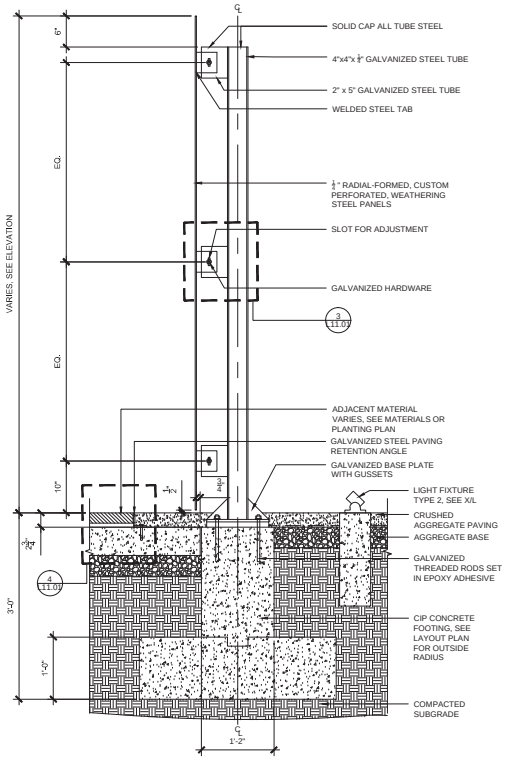


1 SCREEN WALL SECTION
SCALE: 1" = 1'-0"

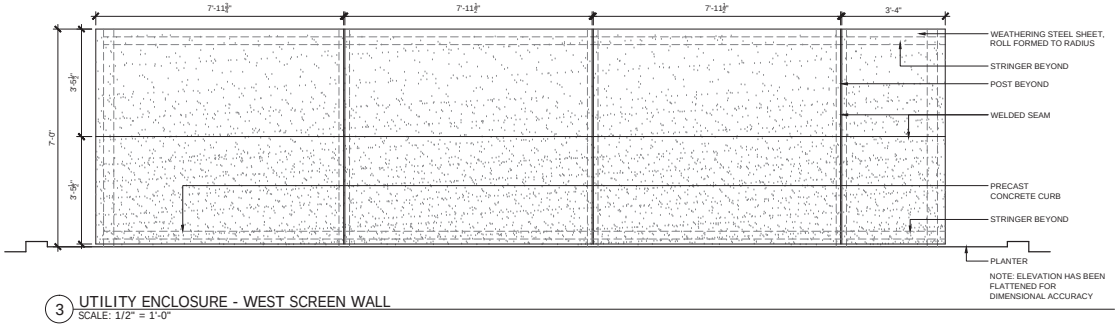


3 UTILITY ENCLOSURE - WEST SCREEN WALL
SCALE: 1/2" = 1'-0"

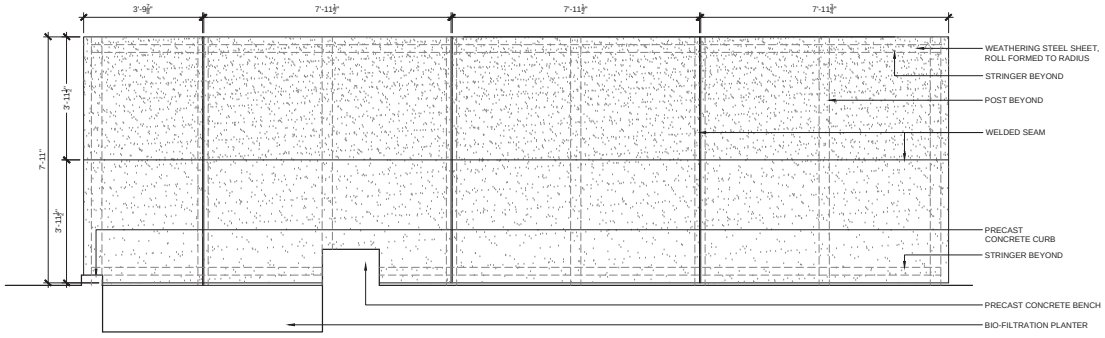


4 UTILITY ENCLOSURE - EAST SCREEN WALL
SCALE: 1/2" = 1'-0"

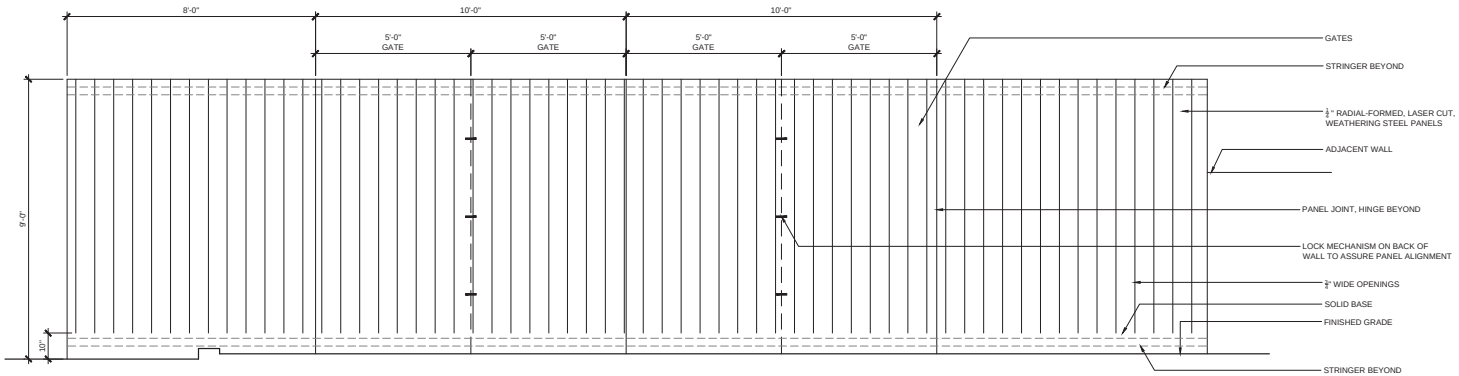


2 THE MEWS - ELEVATION WEST SCREEN WALL
SCALE: 1/2" = 1'-0"

CALCULATED MLB/KAO
CHECKED JW


MKSK
462 South Ludlow Alley
Columbus, Ohio 43215
p. 614 621 2796


LANDSCAPE DETAILS - SCREEN WALLS

BRIDGE PARK
OPEN SPACE

L12.01

P:\2014\c14707-Bridge Park\CAD\Current\Sheets\c14707- Details AFT.dwg Last Saved By: mblackburn, 4/29/2015 2:17 PM Last Printed By: Matthew Blackburn, 4/29/2015 4:12 PM (No Xrefs)

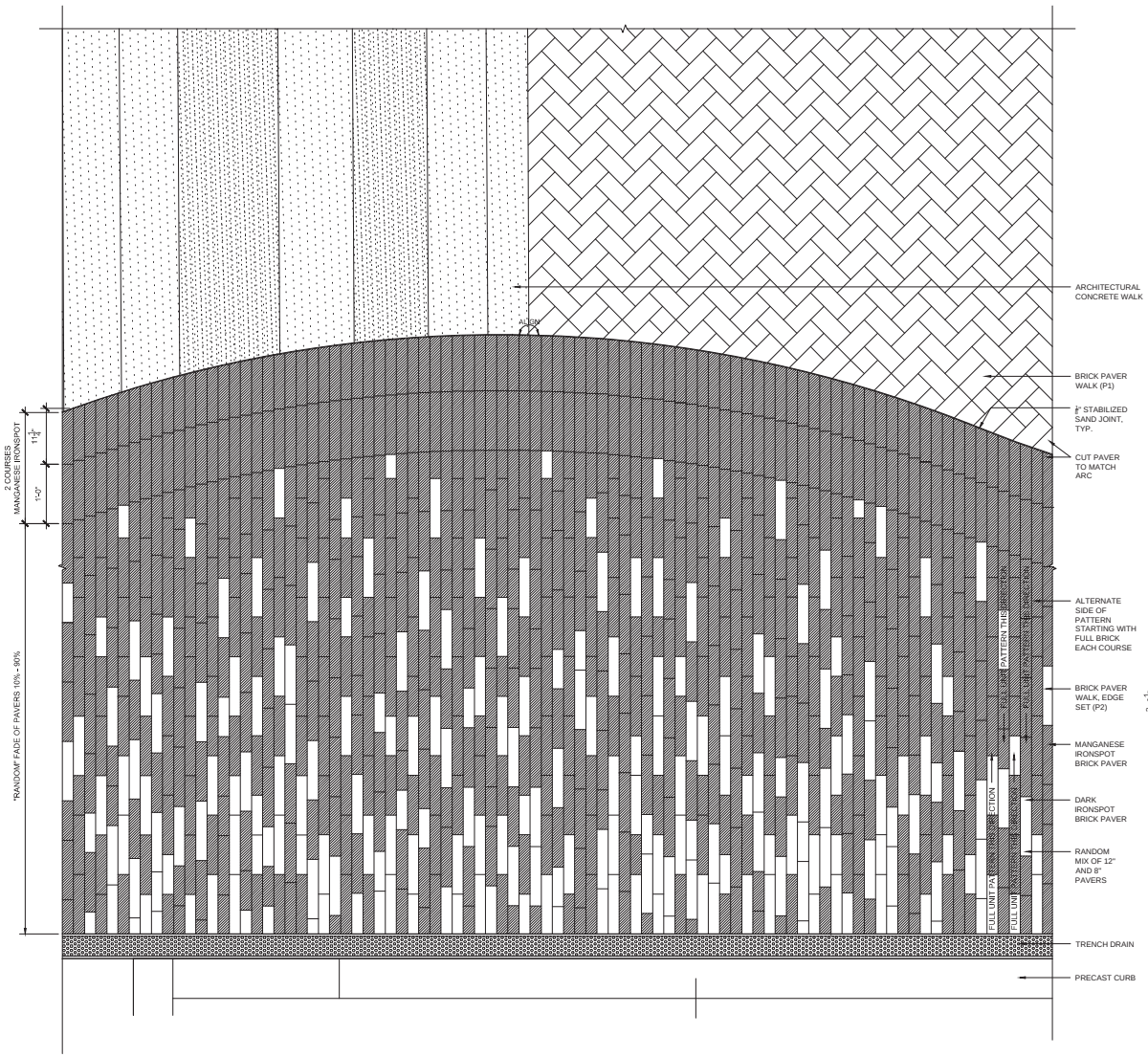


1 THE PAVILION - PAVEMENT ENLARGEMENT
SCALE: 1" = 1'-0"

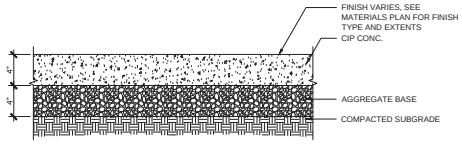


2 CONCRETE WALK (P5), TYPICAL
SCALE: 1-1/2" = 1'

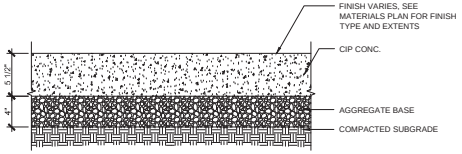


3 ARCHITECTURAL CONCRETE WALK (P7), TYPICAL
SCALE: 1-1/2" = 1'

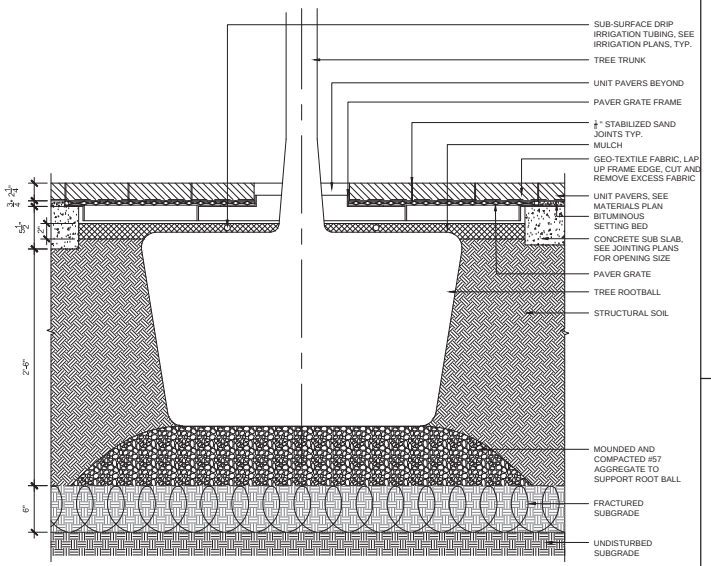


4 PAVER GRATE
SCALE: 1-1/2" = 1'-0"

CALCULATED MLB/KAO
CHECKED JW

MKSK
462 South Ludlow Alley
Columbus, Ohio 43215
p. 614 621 2796

LANDSCAPE DETAILS - PAVEMENT

BRIDGE PARK
OPEN SPACE

L13.01

P:\2014\c14707-Bridge Park\CAD\Current\Sheets\c14707- Details AFT.dwg Last Saved By: mbiacsburn, 4/29/2015 2:17 PM Last Printed By: Matthew Biacsburn, 4/29/2015 4:12 PM (No Xrefs)

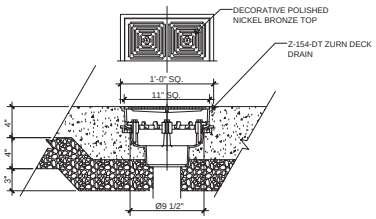


1 12" PLAZA DRAIN (D2)
SCALE: 1 1/2" = 1'-0"

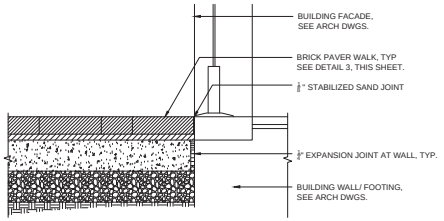


2 BRICK PAVER WALK AT BUILDING ENTRY, TYP.
SCALE: 1" = 1'

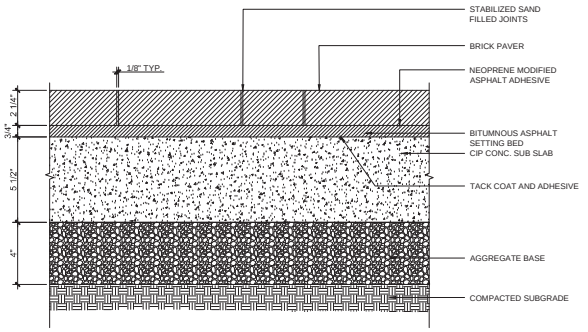


3 BRICK PAVER WALK (P1), TYPICAL
SCALE: 3" = 1'-0"

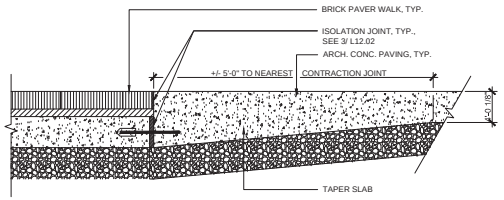


4 BRICK PAVER WALK AT CONCRETE PAVEMENT, TYP.
SCALE: 1" = 1'

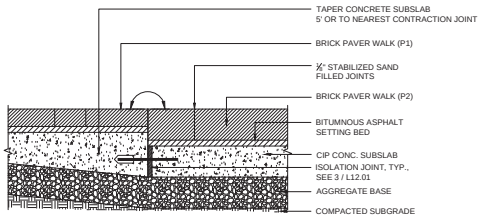


5 BRICK PAVER WALK (P1) AT BRICK PAVER WALK (P2)
SCALE: 1-1/2" = 1'

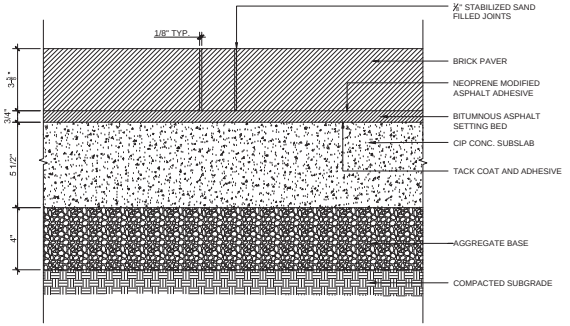


6 BRICK PAVER WALK (P2), TYPICAL
SCALE: 3" = 1'-0"

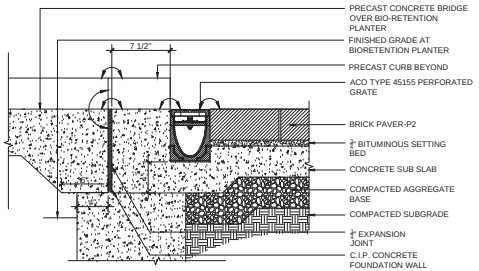


7 TRENCH DRAIN AT CONCRETE BRIDGE
SCALE: 1 1/2" = 1'-0"

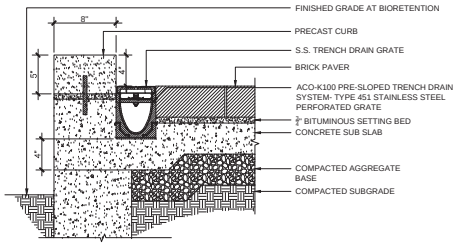


8 TRENCH DRAIN AT CURB
SCALE: 1 1/2" = 1'-0"

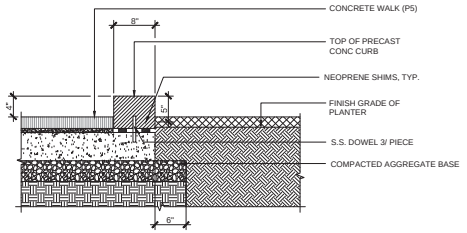


9 PRECAST CONCRETE CURB AT PLANTER AND BRICK WALK
SCALE: 1" = 1'-0"

CALCULATED MLB/KAO
CHECKED JW

MKSK
462 South Ludlow Alley
Columbus, Ohio 43215
p. 614 621 2796

LANDSCAPE DETAILS - PAVEMENT

BRIDGE PARK
OPEN SPACE

L13.02

P:\2014\c14707-Bridge Park\CAD\Current\Sheets\c14707- Details AFT.dwg Last Saved By: mblackburn, 4/29/2015 2:17 PM Last Printed By: Matthew Blackburn, 4/29/2015 4:12 PM (No Xrefs)

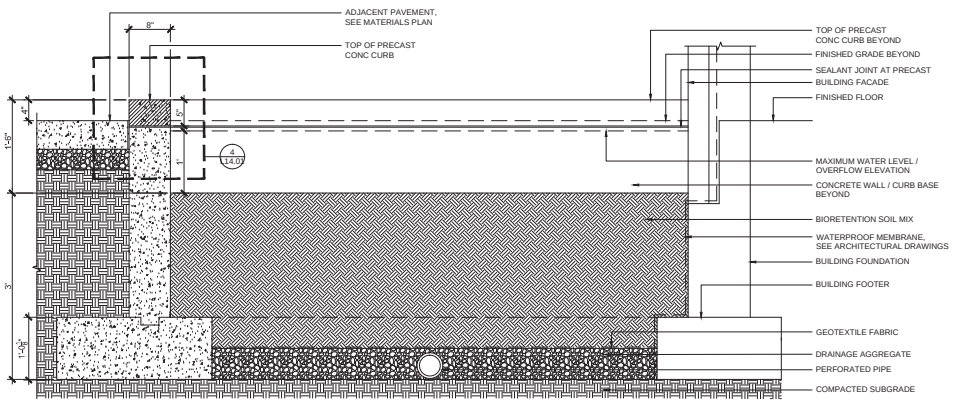


1 BIO-RETENTION PLANTER CURB AT BLDG C2
SCALE: 1" = 1'-0"

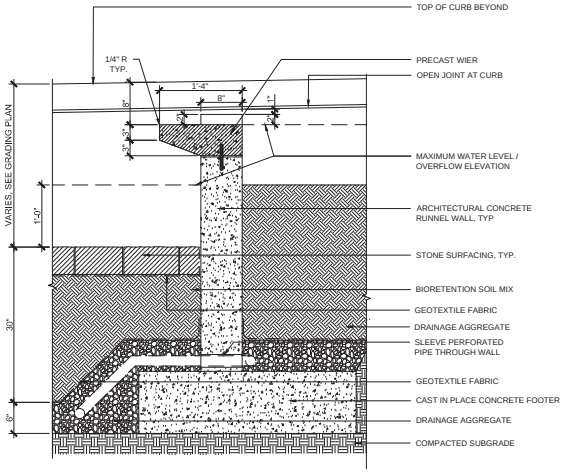


2 PRECAST STORMWATER WEIR, TYPICAL
SCALE: 1" = 1'-0"

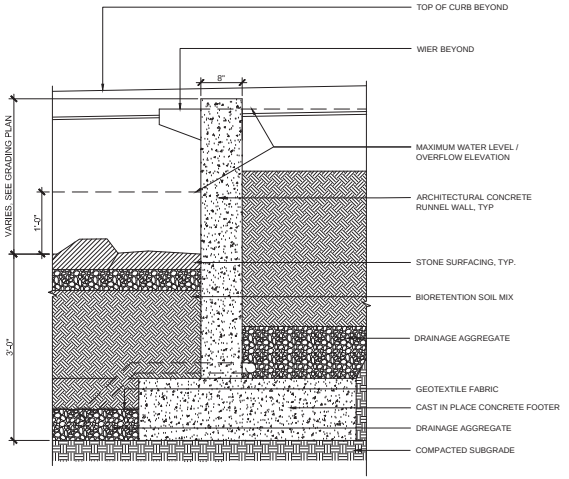


3 PRECAST STORMWATER WEIR, TYPICAL
SCALE: 1" = 1'-0"

CALCULATED MLB/KAO
CHECKED JW

MKSK
462 South Ludlow Alley
Columbus, Ohio 43215
p. 614 621 2796

LANDSCAPE DETAILS - BIO-RETENTION

BRIDGE PARK
OPEN SPACE

L15.01

P:\2014\c14707-Bridge Park\CAD\Current\Sheets\c14707- Details ART.dwg Last Saved By: mbiackburn, 4/29/2015 2:17 PM Last Printed By: Matthew Blackburn, 4/29/2015 4:12 PM (No Xrefs)

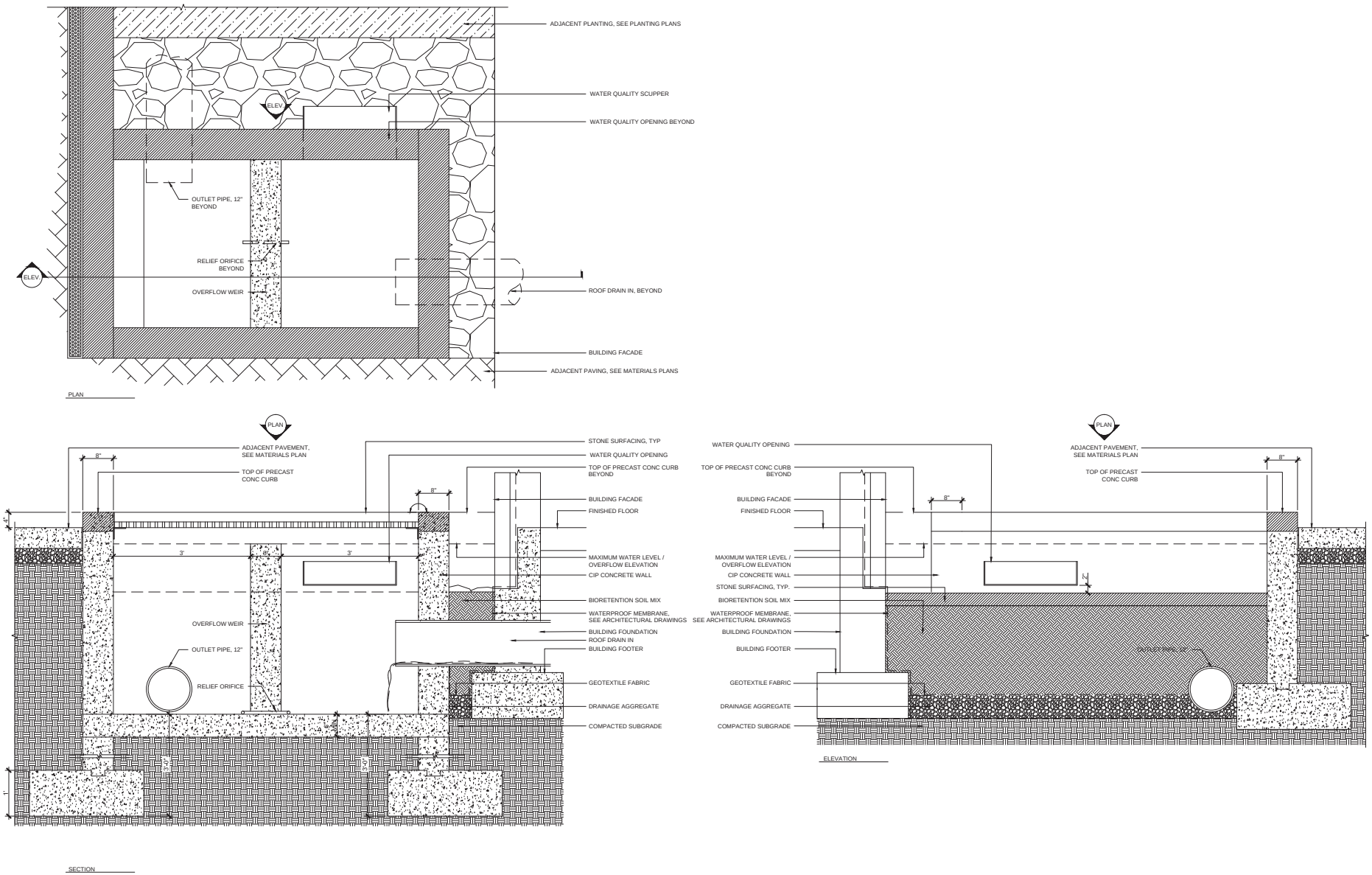


1 BIORETENTION OVERFLOW WEIR- THE MEWS, TYPICAL
SCALE: 1" = 1'-0"

P:\2014\c14707-Bridge Park\CAD\Current\Sheets\c14707- Details AFT.dwg Last Saved By: mblackburn, 4/29/2015 2:17 PM Last Printed By: Matthew Blackburn, 4/29/2015 4:12 PM (No Xrefs)

CALCULATED MLB/KAO
CHECKED JW

MKSK
462 South Ludlow Alley
Columbus, Ohio 43215
p. 614 621 2796

LANDSCAPE DETAILS - BIO-RETENTION

BRIDGE PARK
OPEN SPACE

L15.02

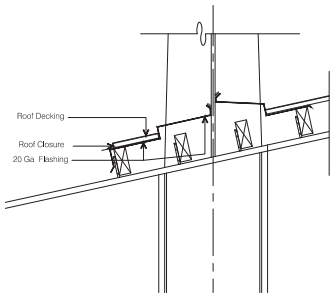


D FLASHING DETAIL
SCALE: 1-1/2" = 1'-0"

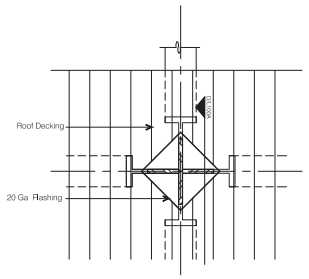


C FLASHING PLAN
SCALE: 1-1/2" = 1'-0"

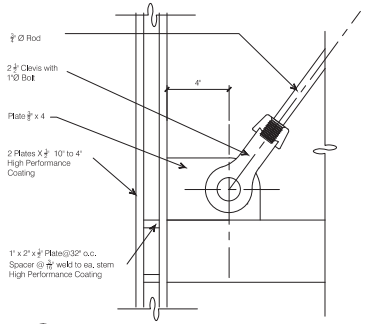


E Cross Bracing Connection
SCALE: 1-1/2" = 1'-0"

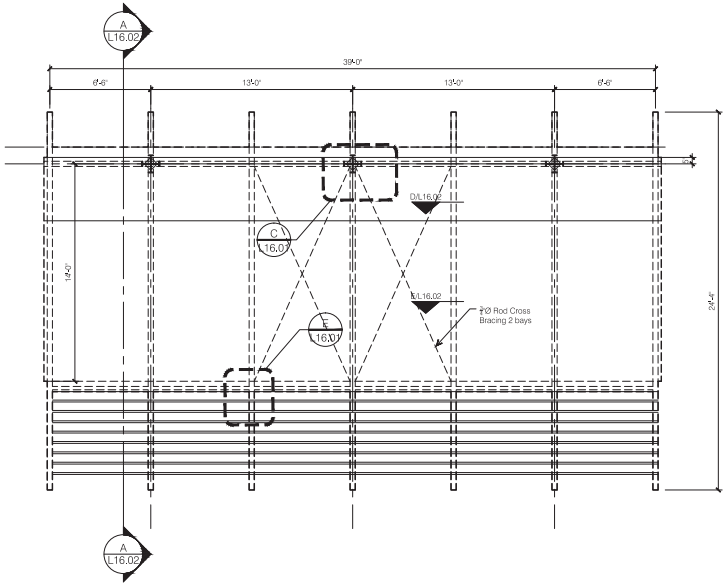


B ROOF PLAN
SCALE: 1/8" = 1'-0"

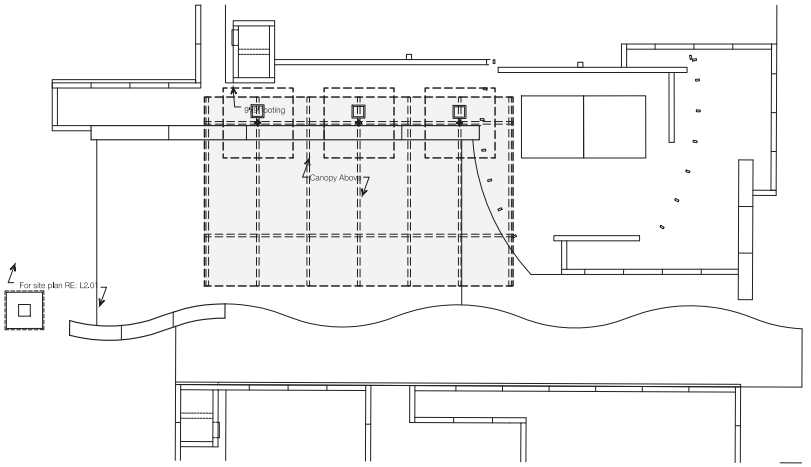


A SITE PLAN
SCALE: 1/8" = 1'-0"

**CHECK SET**
**NOT FOR BIDDING**
**NOT FOR CONSTRUCTION**

0 4' 8'
SCALE IN FEET

CALCULATED --
CHECKED --

MKSK
462 South Ludlow Alley
Columbus, Ohio 43215
p. 614 621 2796

CANOPY PLAN
THE PAVILION

BRIDGE PARK
OPEN SPACE

L16.01

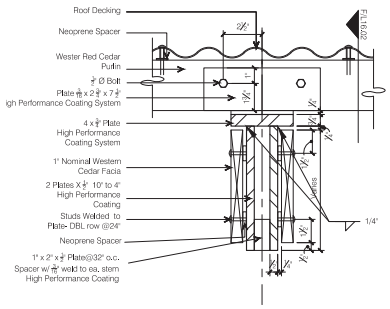


D Roof Detail SCALE: 3" = 1'-0"

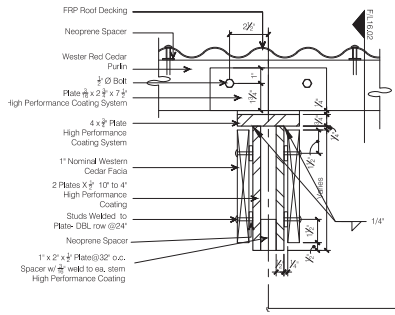


E Roof Detail SCALE: 3" = 1'-0"

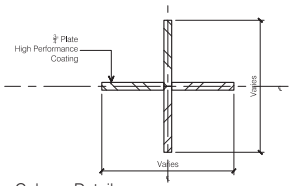


G Column Detail SCALE: 3" = 1'-0"

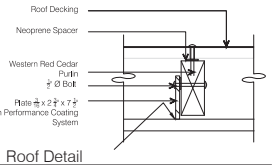


F Roof Detail SCALE: 3" = 1'-0"

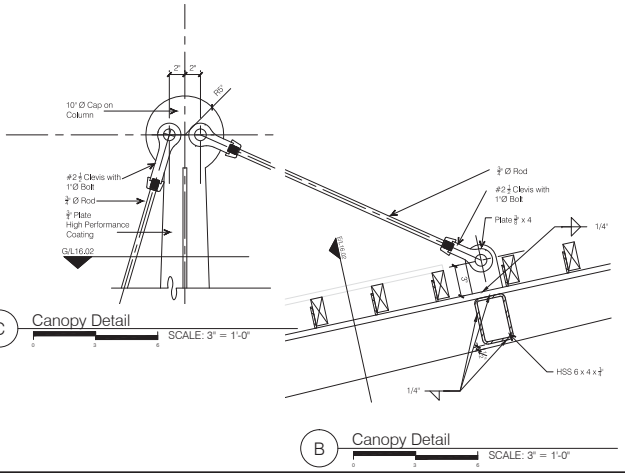


C Canopy Detail SCALE: 3" = 1'-0"

B Canopy Detail SCALE: 3" = 1'-0"

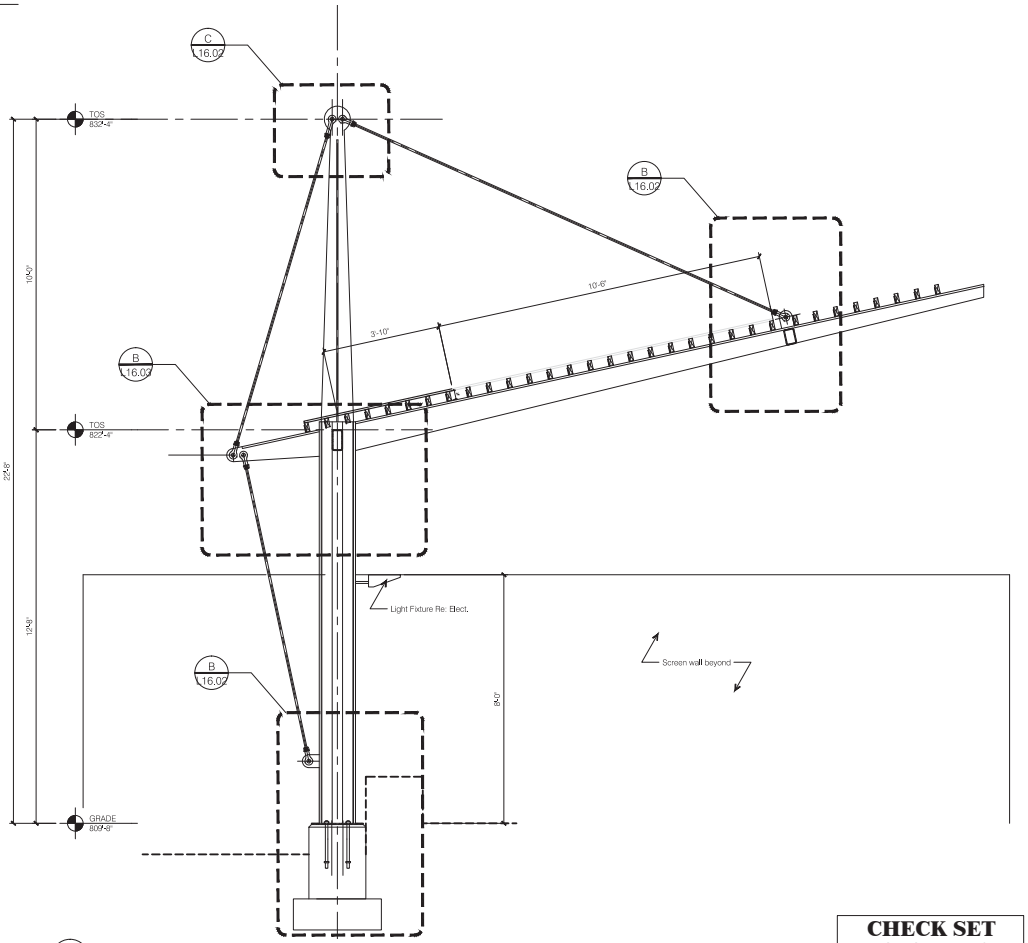


A CANOPY SECTION SCALE: 1/2" = 1'-0"

**CHECK SET**
**NOT FOR BIDDING**
**NOT FOR CONSTRUCTION**

CALCULATED — CHECKED —

MKSK
462 South Ludlow Alley
Columbus, Ohio 43215
p. 614.621.2796

**CANOPY SECTION**
**THE PAVILION**

**BRIDGE PARK**
**OPEN SPACE**

16.02

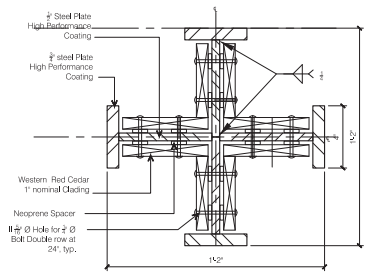


D Column Detail

SCALE: 3" = 1'-0"

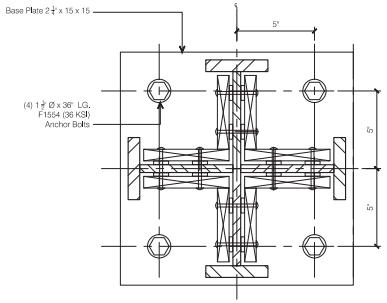


C Base Plate Detail

SCALE: 3" = 1'-0"

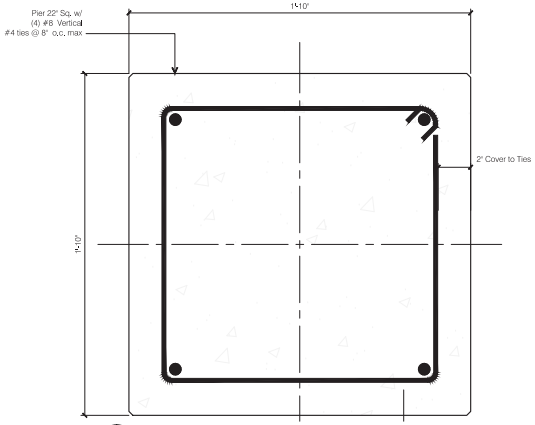


B Pier Detail

SCALE: 3" = 1'-0"

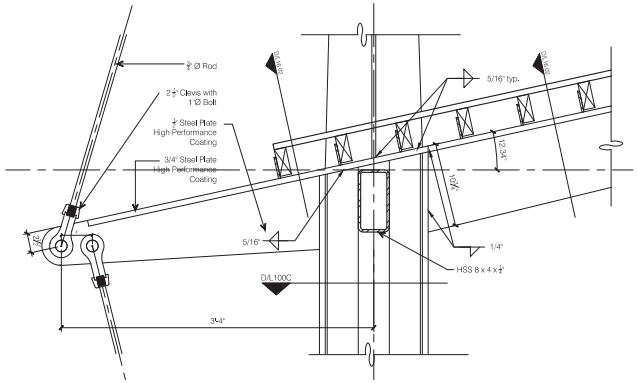


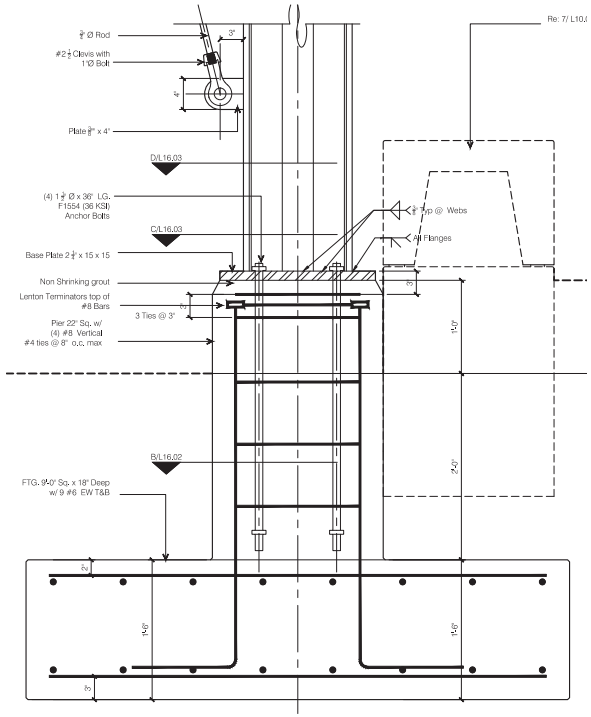


A Footing Detail

SCALE: 1-1/2" = 1'-0"

**CHECK SET**
**NOT FOR BIDDING**
**NOT FOR CONSTRUCTION**

CALCULATED — — CHECKED — —

MKSK
462 South Ludlow Alley
Columbus, Ohio 43215
p. 614.621.2796

**CANOPY SECTION**
**THE PAVILION**

**BRIDGE PARK**
**OPEN SPACE**

16.03

P:\2014\c14707-Bridge Park\CAD\Current\Sheets\c14707- TreeSurvey.dwg Last Saved By: mblackburn, 4/23/2015 9:46 AM Last Printed By: Matthew Blackburn, 4/29/2015 1:59 PM (No Xrefs)

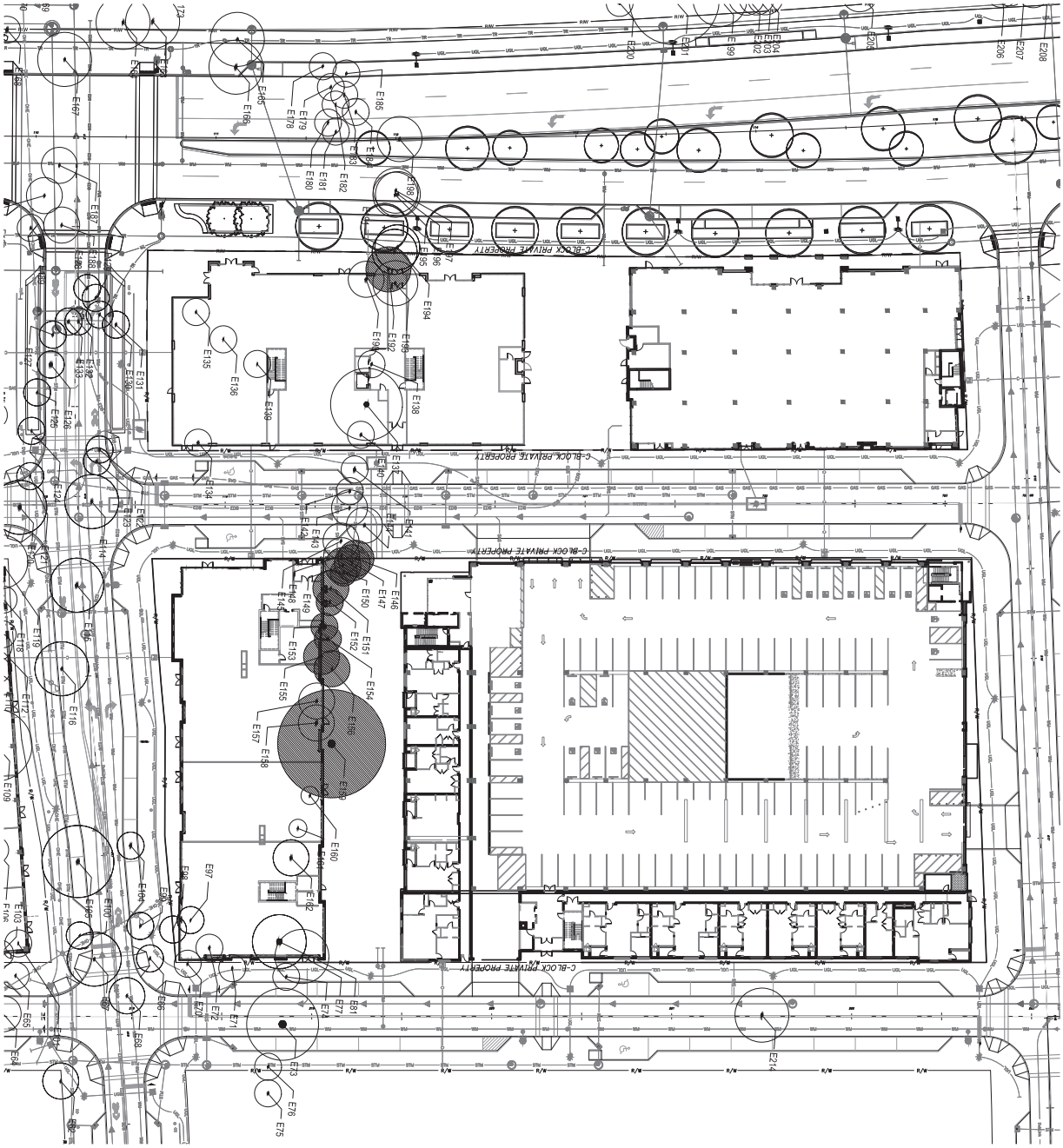


LEGEND:

EXISTING TREE TO BE REPLACED

EXISTING TREE NOT COUNTED

EXISTING TREE UNDER 6" DBH

Tree Survey Chart - Within C-Block Private Property

| ID | Species | DBH | Condition | Notes |
|---|---|---|---|---|
| E146 | Hackberry | 10.0 | Poor | Not included due to condition |
| E147 | Hackberry | 10.0 | Poor | Not included due to condition |
| E149 | Hackberry | 10.0 | Poor | Not included due to condition |
| E150 | Boxelder | 7.0 | Poor | Not included due to condition |
| E152 | Boxelder | 12.0 | Poor | Not included due to condition |
| E153 | Boxelder | 24.0 | Poor | Not included due to condition |
| E155 | Hackberry | 12.0 | Poor | Not included due to condition |
| E156 | Hackberry | 8.0 | Poor | Not included due to condition |
| E159 | Hackberry | 48.0 | Fair | |
| E192 | Hackberry | 12.0 | Fair | |

C-Block caliper inches to be mitigated: 60

C-Block Open Space caliper inches provided: 168.0
(Refer Planting Plans)

L17.01

**BRIDGE PARK**
**OPEN SPACE**

LANDSCAPE TREE SURVEY

MKSK
462 South Ludlow Alley
Columbus, Ohio 43215
p. 614 621 2796

CALCULATED MLB/KAO
CHECKED JW

0 40' 80'
SCALE IN FEET