BRIDGE PARK
DUBLIN, OH

| UNIT QUANTITY B1 BUILDING | |
|---|---|
| Name | Quantity |
| 1 BR (HC) | 1 |
| 2 BR | 1 |
| 3 BR (HC) | 1 |
| STUDIO (HC) | 1 |

HC RM: 4

| | |
|---|---|
| 1 BR | 46 |
| 2 BR | 20 |
| 3 BR | 3 |
| STUDIO | 8 |

RM: 77

Grand total: 81

REFER TO PARKING CALCULATION SHEET FOR TOTAL NUMBER OF BLOCK B UNIT COUNTS AND OVERALL OFFICE, RETAIL AND RESTAURANT SQUARE FOOTAGE

# BUILDING B1

## 6560 RIVERSIDE DRIVE
## DUBLIN, OHIO 43017

| USE | AREA |
|---|---|
| RETAIL | 11,645 SF |
| RESTAURANT | 15,060 SF |
| OFFICE | 27,677 SF |
| PATIO | 7,909 SF |
| OFFICE BALCONY | 647 SF |
| RESIDENTIAL | 73,733 SF |
| CIRCULATION | 14,049 SF |
| SERVICE | 3,215 SF |
| TOTAL | 153,935 SF |

KEY PLAN

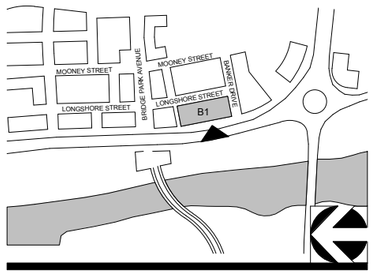


## CORRIDOR BUILDING TYPE

11" X 17" = 3/64" = 1'-0", 22" x 34" = 3/32" = 1'-0"

07-30-2015

CRAWFORD HOYING development

MOODY•NOLAN
RESPONSIVE ARCHITECTURE

A000-B1 - COVER

BRIDGE PARK
DUBLIN, OH

STREET FACADE ENTRANCES REQUIRED
1 PER 75' OF FACADE (MIN.)

| STREET | FACADE LENGTH | #RED'G | PROVIDED |
|---|---|---|---|
| LONGSHORE ST. | 269' | 4 | 6 |
| BANKER DR. | 121' | 2 | 2 |
| RIVIERSIDE DR. | 269' | 4 | 4 |

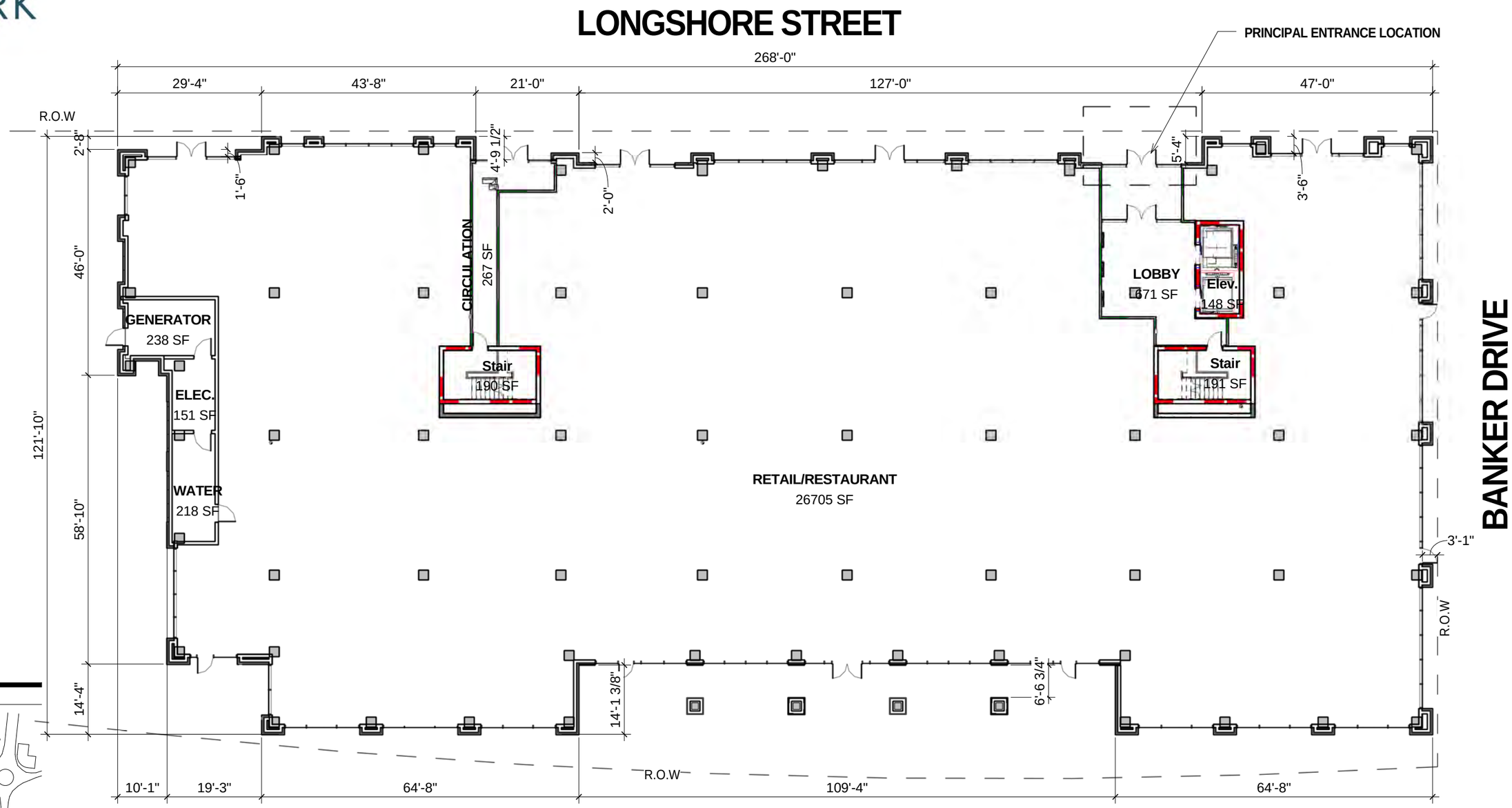


KEY PLAN

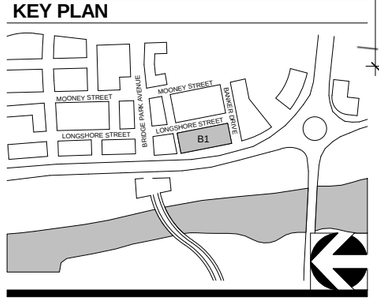


1 B1-LEVEL 1 (EL. 806.67')
3/64" = 1'-0"

## CORRIDOR BUILDING TYPE

11" X 17" = 3/64" = 1'-0", 22" x 34" = 3/32" = 1'-0"

06-23-2015

CRAWFORD HOYING development

MOODY•NOLAN
RESPONSIVE ARCHITECTURE

A101-B1 - FIRST FLOOR PLAN

BRIDGE PARK
DUBLIN, OH

REFER TO LEVEL 1 FOR OVERALL DIMENSIONS

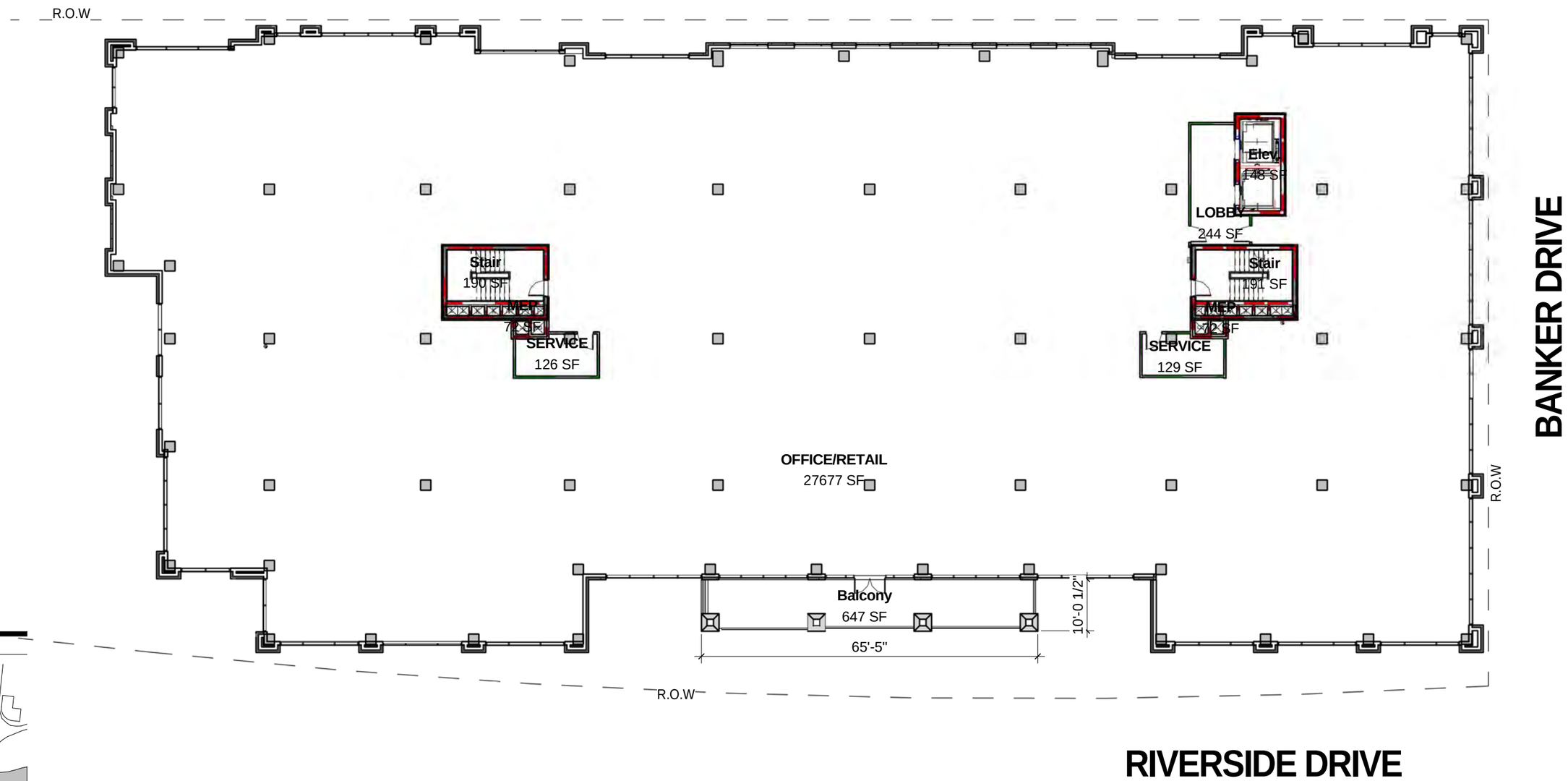


KEY PLAN

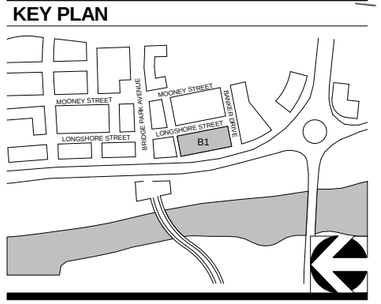


1 B1-LEVEL 2 (EL. 822.8')
3/64" = 1'-0"

## CORRIDOR BUILDING TYPE

11" X 17" = 3/64" = 1'-0", 22" x 34" = 3/32" = 1'-0"

06-23-2015

CRAWFORD HOYING development

MOODY•NOLAN
RESPONSIVE ARCHITECTURE

A102-B1 - SECOND FLOOR PLAN

BRIDGE PARK
DUBLIN, OH

| UNIT QUANTITY 3FL | |
|---|---|
| Name | Quantity |
| 1 BR (HC) | 1 |
| 2 BR | 1 |
| 3 BR (HC) | 1 |
| STUDIO (HC) | 1 |
| HC RM: 4 | |
| 1 BR | 12 |
| 2 BR | 3 |
| STUDIO | 1 |
| RM: 16 | |
| Grand total: 20 | |

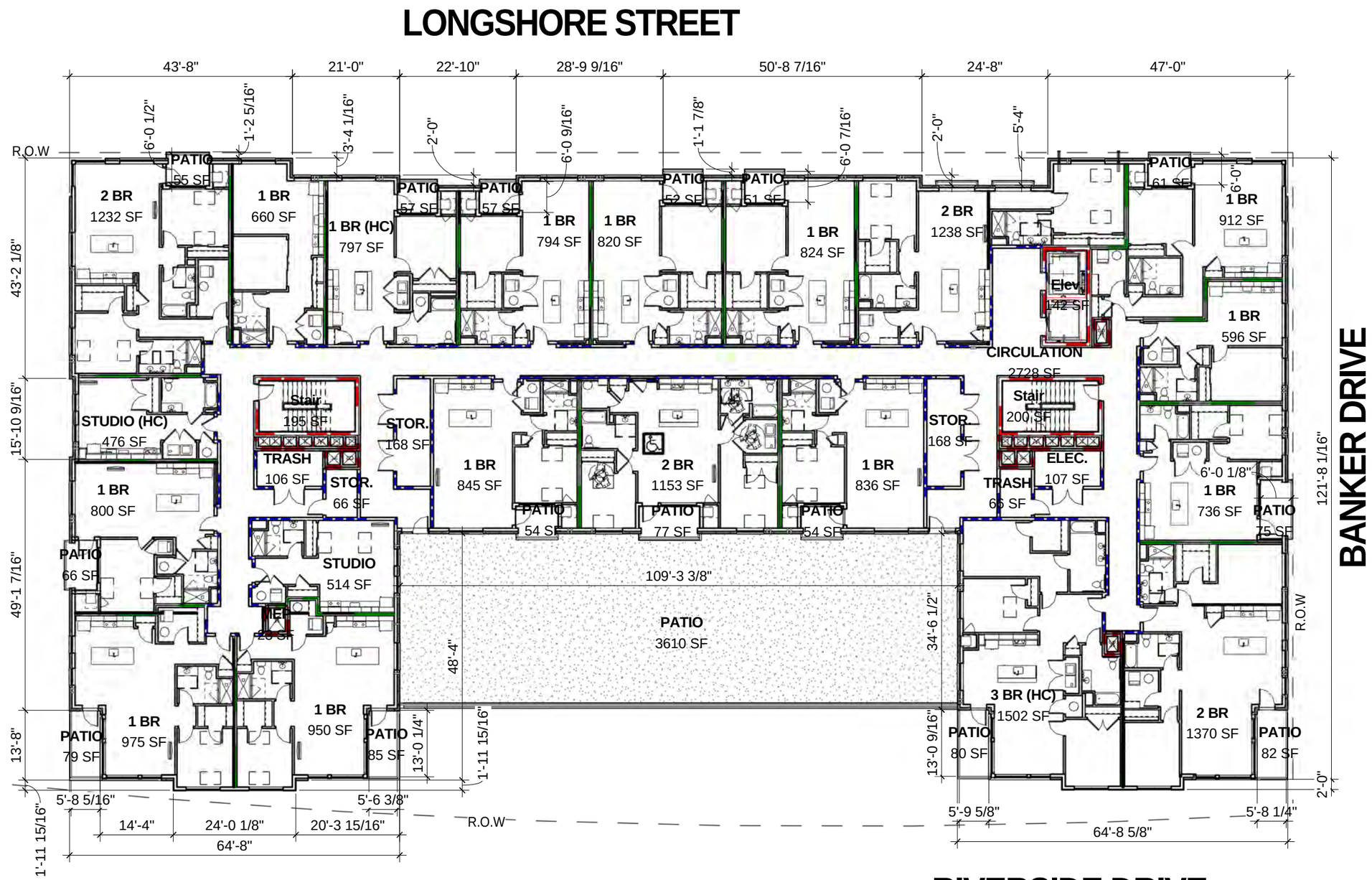


KEY PLAN

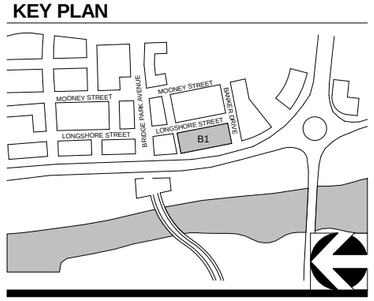


1 B1-LEVEL 3 (EL. 835.33')
3/64" = 1'-0"

## CORRIDOR BUILDING TYPE

11" X 17" = 3/64" = 1'-0", 22" x 34" = 3/32" = 1'-0"

06-23-2015

CRAWFORD HOYING development

MOODY•NOLAN
RESPONSIVE ARCHITECTURE

A103-B1 - THIRD FLOOR PLAN

BRIDGE PARK
DUBLIN, OH

REFER TO LEVEL 3 FOR OVERALL DIMENSIONS

| UNIT QUANTITY 4FL | |
|---|---|
| Name | Quantity |
| 1 BR | 12 |
| 2 BR | 5 |
| 3 BR | 1 |
| STUDIO | 2 |

Grand total: 20

KEY PLAN

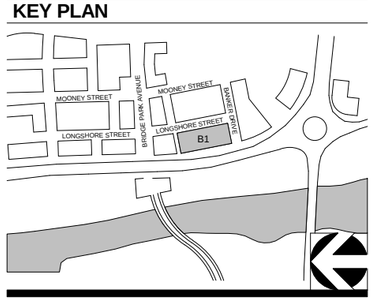


1 B1-LEVEL 4 (EL. 845.67')

3/64" = 1'-0"

## CORRIDOR BUILDING TYPE

11" X 17" = 3/64" = 1'-0", 22" x 34" = 3/32" = 1'-0"

06-23-2015

CRAWFORD HOYING development

MOODY•NOLAN
RESPONSIVE ARCHITECTURE

A104-B1 - FOURTH FLOOR PLAN

BRIDGE PARK
DUBLIN, OH

REFER TO LEVEL 3 FOR OVERALL DIMENSIONS

| UNIT QUANTITY 5FL | |
|---|---|
| Name | Quantity |
| 1 BR | 11 |
| 2 BR | 6 |
| 3 BR | 1 |
| STUDIO | 2 |

Grand total: 20

KEY PLAN

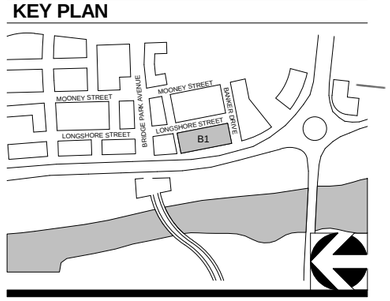


1 B1-LEVEL 5 (EL. 856.00')
3/64" = 1'-0"

## CORRIDOR BUILDING TYPE

11" X 17" = 3/64" = 1'-0", 22" x 34" = 3/32" = 1'-0"

06-23-2015

CRAWFORD HOYING development

MOODY•NOLAN
RESPONSIVE ARCHITECTURE

A105-B1 - FIFTH FLOOR PLAN

BRIDGE PARK
DUBLIN, OH

REFER TO LEVEL 3 FOR OVERALL DIMENSIONS

| UNIT QUANTITY 6FL | |
|---|---|
| Name | Quantity |
| 1 BR | 11 |
| 2 BR | 6 |
| 3 BR | 1 |
| STUDIO | 2 |

Grand total: 20

KEY PLAN

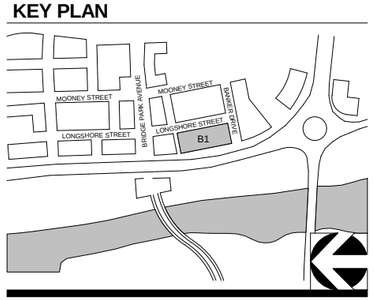


1 B1-LEVEL 6 (EL. 866.33')

3/64" = 1'-0"

RIVERSIDE DRIVE

CORRIDOR BUILDING TYPE

11" X 17" = 3/64" = 1'-0", 22" x 34" = 3/32" = 1'-0"

06-23-2015

CRAWFORD HOYING development

MOODY•NOLAN
RESPONSIVE ARCHITECTURE

A106-B1 - SIXTH FLOOR PLAN

BRIDGE PARK
DUBLIN, OH

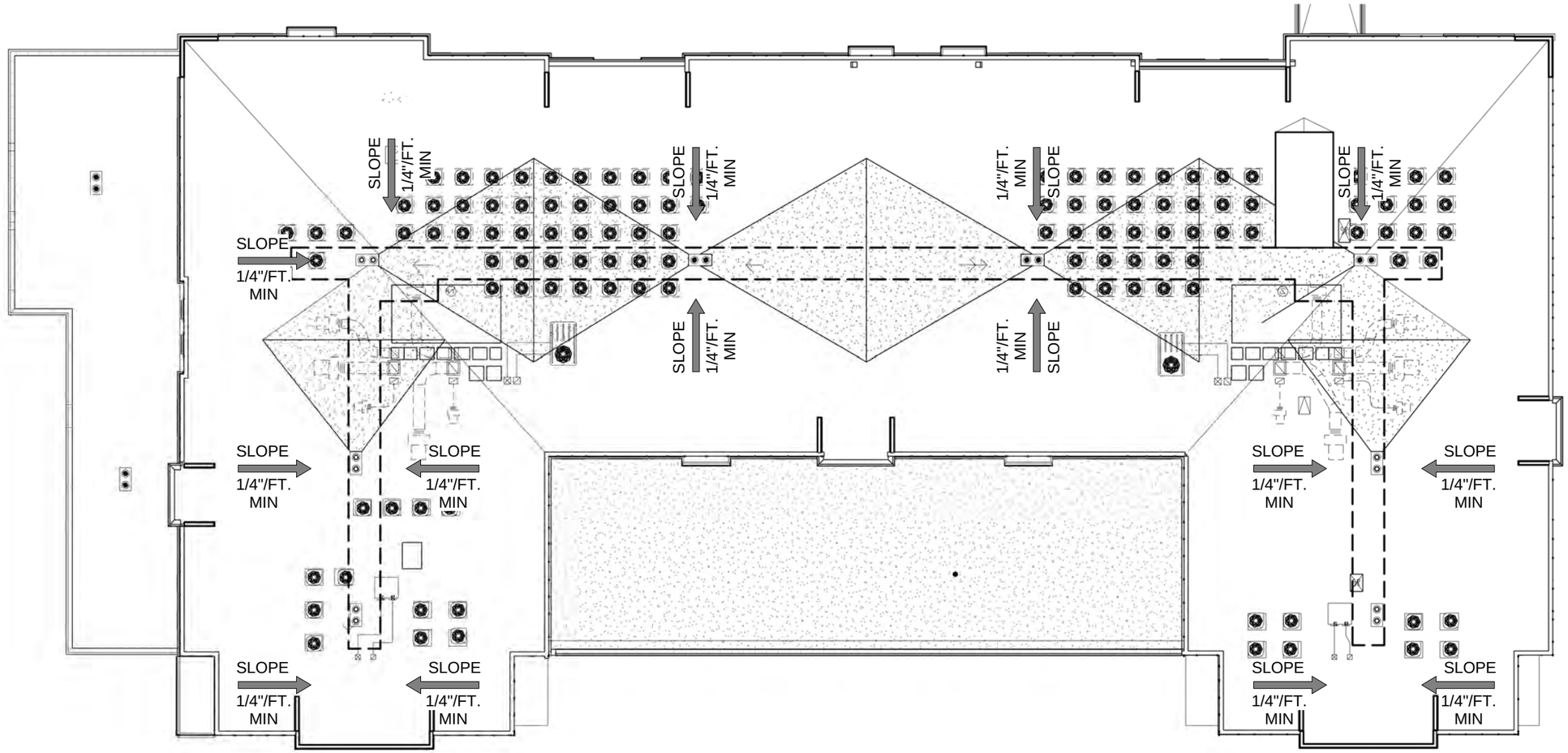


KEY PLAN

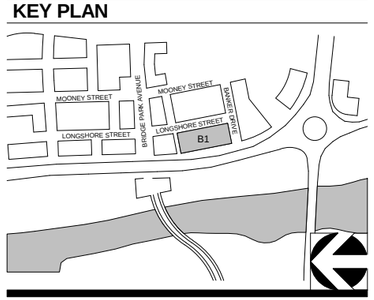


1 B1-LEVEL 7 (EL. 877.00')

3/64" = 1'-0"

## CORRIDOR BUILDING TYPE

11" X 17" = 3/64" = 1'-0", 22" x 34" = 3/32" = 1'-0"

06-23-2015

CRAWFORD HOYING development

MOODY•NOLAN
RESPONSIVE ARCHITECTURE

A107-B1 - ROOF FLOOR PLAN

BRIDGE PARK
DUBLIN, OH

KEY PLAN

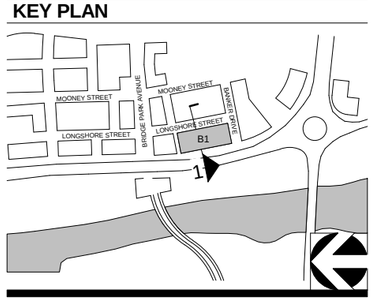


# 1 BUILDING SECTION B1

1/16" = 1'-0"

## CORRIDOR BUILDING TYPE

06-23-2015

11" X 17" = 3/64" = 1'-0", 22" x 34" = 3/32" = 1'-0"

CRAWFORD HOYING development

MOODY•NOLAN
RESPONSIVE ARCHITECTURE

A108-B1 - BUILDING SECTION

BRIDGE PARK
DUBLIN, OH

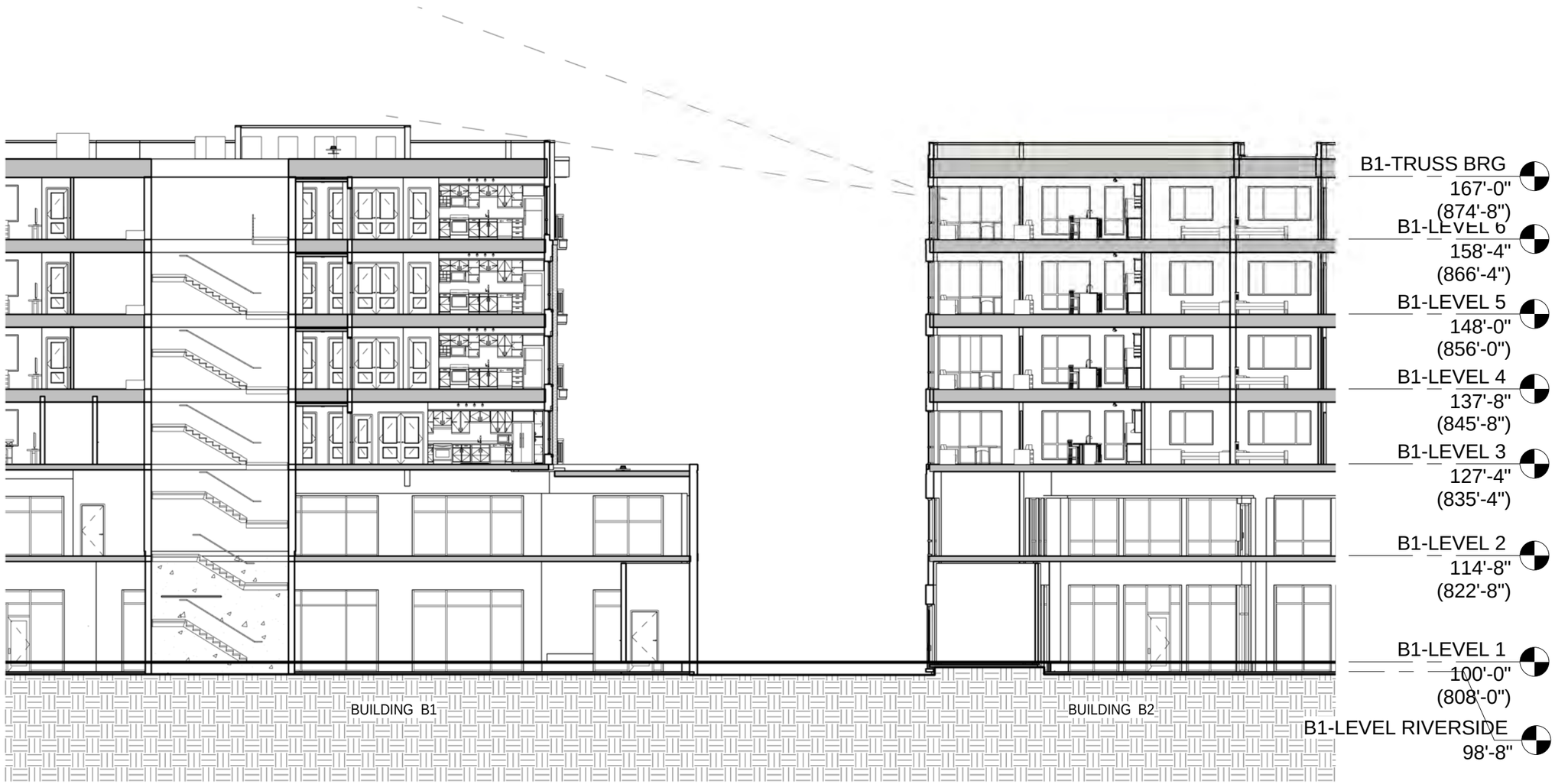


KEY PLAN

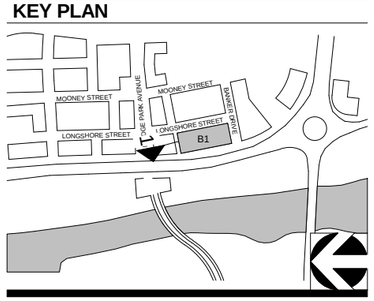


# 1 BUILDING SECTION NORTH-SOUTH B1 & B2

1/16" = 1'-0"

## CORRIDOR BUILDING TYPE

11" X 17" = 3/64" = 1'-0", 22" x 34" = 3/32" = 1'-0"

06-23-2015

CRAWFORD HOYING development

MOODY•NOLAN
RESPONSIVE ARCHITECTURE

A108a-B1 - BUILDING SECTION

BRIDGE PARK
DUBLIN, OH

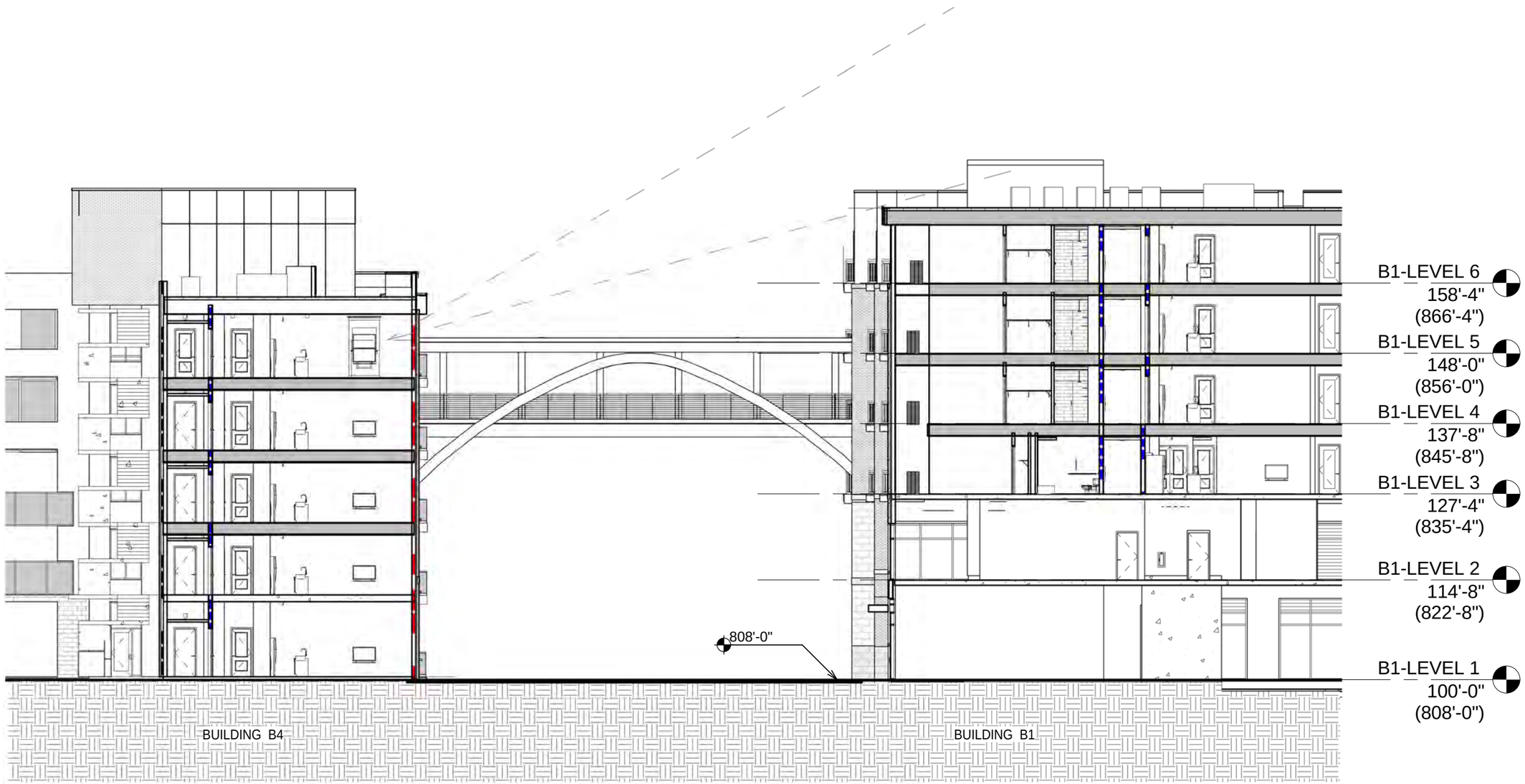


KEY PLAN

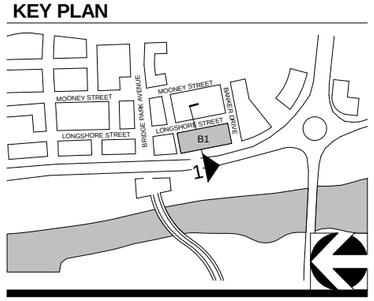


# 1 BUILDING SECTION EAST-WEST B1 & B4

1/16" = 1'-0"

## CORRIDOR BUILDING TYPE

11" X 17" = 3/64" = 1'-0", 22" x 34" = 3/32" = 1'-0"

06-23-2015

CRAWFORD HOYING development

MOODY•NOLAN
RESPONSIVE ARCHITECTURE

A108b-B1 - BUILDING SECTION

BRIDGE PARK
DUBLIN, OH

## STREET FACADE TRANSPARENCY

**6th Story**
Story Area: 3,878 sf
Transparency1,148 sf
Required: 30%
Provided: 30%

**5th Story**
Story Area: 3,729 sf
Transparency1,148 sf
Required: 30%
Provided: 31%

**4th Story**
Story Area: 3,729 sf
Transparency1,148 sf
Required: 30%
Provided: 31%

**3rd Story**
Story Area: 3,729 sf
Transparency1,169 sf
Required: 30%
Provided: 31%

**2nd Story**
Story Area: 3,396 sf
Transparency1,623 sf
Required: 30%
Provided: 48%

**1st Story**
Story Area: 1,777 sf
Transparency1,146 sf
Required: 60%
Provided: 64%

**Story Height**
(See Typ. Notes)

B1-ROOF DECK 169'-5"
B1-LEVEL 6 158'-4" (866'-4")
B1-LEVEL 5 148'-0" (856'-0")
B1-LEVEL 4 137'-8" (845'-8")
B1-LEVEL 3 127'-4" (835'-4")
B1-LEVEL 2 114'-8" (822'-8")
B1-LEVEL RIVERSIDE 98'-8"

**HORIZONTAL FACADE DIVISIONS**
(Required within 3' of top of ground story on buildings 3 stories and taller)

**KEY PLAN**

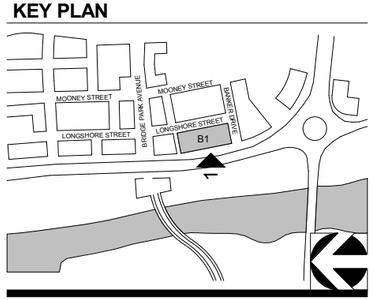


**FACADE MATERIALS**

Overall Area of elevation: 21,976 sf
Area of Windows/Doors: -3,499 sf
Net Area of elevation: 18,477 sf

| Material | Primary/Secondary | Area (SF) | Percentage | Required | Met? |
|---|---|---|---|---|---|
| Brick | Primary | 7,013 sf | 38% | | |
| Calcium Silicate Masonry Unit (CSMU) | Primary | 2,480 sf | 13% | | |
| Glass | Primary | 3,485 sf | 19% | | |
| Composite Metal Panel | Primary | 2,254 sf | 12% | | |
| | | 15,232 **sf** | **82%** | **80%** | **N** |
| Fiber Cement | Secondary | 3,083 sf | 17% | | |
| Misc. Elements | Trim | 162 sf | 1% | | |
| | | 3,245 **sf** | **18%** | **<20%** | **N** |

1 B1 - WEST ELEVATION
3/64" = 1'-0"

**CORRIDOR BUILDING TYPE**

11" X 17" = 3/64" = 1'-0", 22" x 34" = 3/32" = 1'-0"

07-30-2015

CRAWFORD HOYING development

MOODY•NOLAN RESPONSIVE ARCHITECTURE

A109-B1 - WEST ELEVATION

BRIDGE PARK
DUBLIN, OH

## NON-STREET FACADE TRANSPARENCY

**6th Story**
Story Area: 1,382 sf
Transparency: 362 sf
Required: 15%
Provided: 26%

**5th Story**
Story Area: 1,346 sf
Transparency: 362 sf
Required: 15%
Provided: 27%

**4th Story**
Story Area: 1,346 sf
Transparency: 362 sf
Required: 15%
Provided: 27%

**3rd Story**
Story Area: 1,346 sf
Transparency: 362 sf
Required: 15%
Provided: 27%

**2nd Story**
Story Area: 1,543 sf
Transparency: 391 sf
Required: 15%
Provided: 25%

**1st Story**
Story Area: 1,787 sf
Transparency: 394 sf
Required: 15%
Provided: 22%

Balcony side walls included in story area for transparency and material calculations

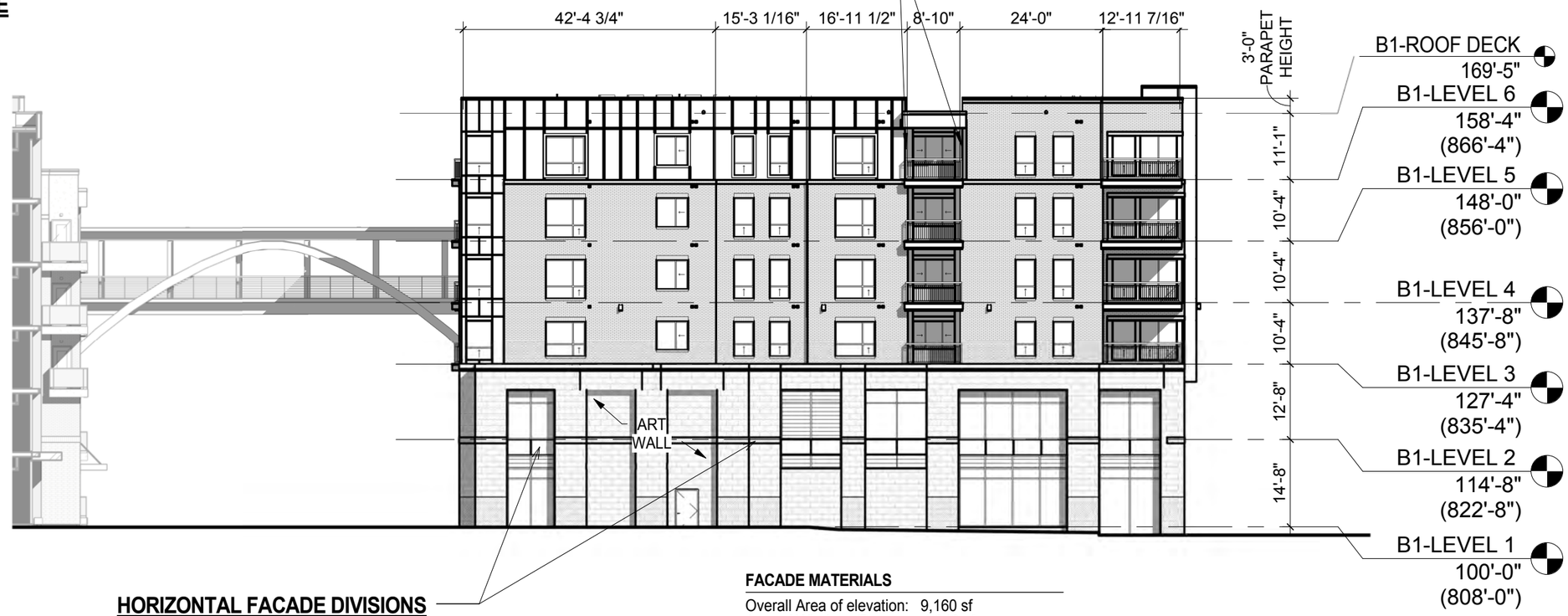


**Story Height**
(See Typ. Notes)

## HORIZONTAL FACADE DIVISIONS

(Required within 3' of top of ground story on buildings 3 stories and taller)

**FACADE MATERIALS**

Overall Area of elevation: 9,160 sf
Area of Windows/Doors: -1,312 sf
Net Area of elevation: 7,848 sf

| Material | Primary/Secondary | Area (SF) | Percentage | Required | Met? |
|---|---|---|---|---|---|
| Brick | Primary | 3,393 sf | 33% | | |
| Calcium Silicate Masonry Unit (CSMU) | Primary | 1,571 sf | 20% | | |
| Glass | Primary | 919 sf | 12% | | |
| Composite Metal Panel | Primary | 328 sf | 4% | | |
| | | 6,211 **sf** | **79%** | **80%** | **N** |
| Fiber Cement | Secondary | 1,609 sf | 21% | | |
| Misc. Elements | Trim | 28 sf | .3% | | |
| | | 1,637 **sf** | **21%** | **<20%** | **N** |

**KEY PLAN**

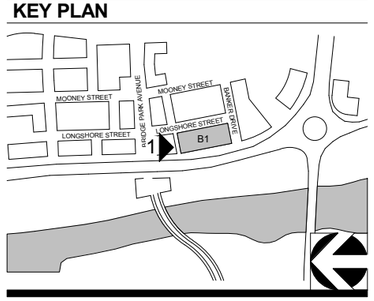


# 1 NORTH ELEVATION

3/64" = 1'-0"

## CORRIDOR BUILDING TYPE

11" X 17" = 3/64" = 1'-0", 22" x 34" = 3/32" = 1'-0"

07-30-2015

CRAWFORD HOYING development

MOODY•NOLAN
RESPONSIVE ARCHITECTURE

A110-B1 - NORTH ELEVATION

BRIDGE PARK
DUBLIN, OH

## STREET FACADE TRANSPARENCY

**6th Story**
Story Area: 3,073 sf
Transparency: 901 sf
Required: 30%
Provided: 29%

**5th Story**
Story Area: 3,002 sf
Transparency: 886 sf
Required: 30%
Provided: 30%

**4th Story**
Story Area: 3,002 sf
Transparency: 903 sf
Required: 30%
Provided: 30%

**3rd Story**
Story Area: 3,002 sf
Transparency: 901 sf
Required: 30%
Provided: 30%

**2nd Story**
Story Area: 3,701 sf
Transparency 1,623 sf
Required: 30%
Provided: 44%

**1st Story**
Story Area: 1,770 sf
Transparency 1,146 sf
Required: 60%
Provided: 65%

**HORIZONTAL FACADE DIVISIONS**
(Required within 3' of top of ground story on buildings 3 stories and taller)

**FACADE MATERIALS**

Overall Area of elevation: 22,058 sf
Area of Windows/Doors: -3,541 sf
Net Area of elevation: 18,517 sf

| Material | Primary/Secondary | Area (SF) | Percentage | Required | Met? |
|---|---|---|---|---|---|
| Brick | Primary | 6,845 sf | 37% | | |
| Calcium Silicate Masonry Unit (CSMU) | Primary | 2,437 sf | 13% | | |
| Glass | Primary | 3,398 sf | 18% | | |
| Composite Metal Panel | Primary | 832 sf | 4% | | |
| | | 13,512 **sf** | **72%** | **80%** | **N** |
| Fiber Cement | Secondary | 4,727 sf | 26% | | |
| Misc. Elements | Trim | 278 sf | 2% | | |
| | | 5,005 **sf** | **28%** | **<20%** | **N** |

**KEY PLAN**

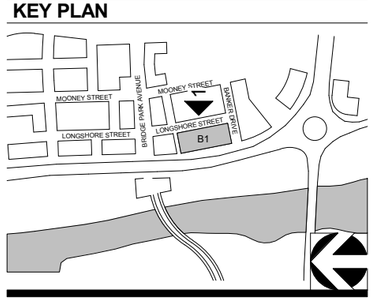


**PRINCIPAL ENTRANCE LOCATION**
(As applicable along any primary street frontage facade)

1 EAST ELEVATION
3/64" = 1'-0"

# CORRIDOR BUILDING TYPE

11" X 17" = 3/64" = 1'-0", 22" x 34" = 3/32" = 1'-0"

07-30-2015

CRAWFORD HOYING development

MOODY•NOLAN
RESPONSIVE ARCHITECTURE

A111-B1 - EAST ELEVATION

BRIDGE PARK
DUBLIN, OH

## STREET FACADE TRANSPARENCY

**6th Story**
Story Area: 1,406 sf
Transparency: 428 sf
Required: 30%
Provided: 30%

**5th Story**
Story Area: 1,367 sf
Transparency: 428 sf
Required: 30%
Provided: 31%

**4th Story**
Story Area: 1,367 sf
Transparency: 428 sf
Required: 30%
Provided: 31%

**3rd Story**
Story Area: 1,367 sf
Transparency: 428 sf
Required: 30%
Provided: 31%

**2nd Story**
Story Area: 1,543 sf
Transparency: 745 sf
Required: 30%
Provided: 48%

**1st Story**
Story Area: 827 sf
Transparency: 595 sf
Required: 60%
Provided: 72%

**Story Height**
(See Typ. Notes)

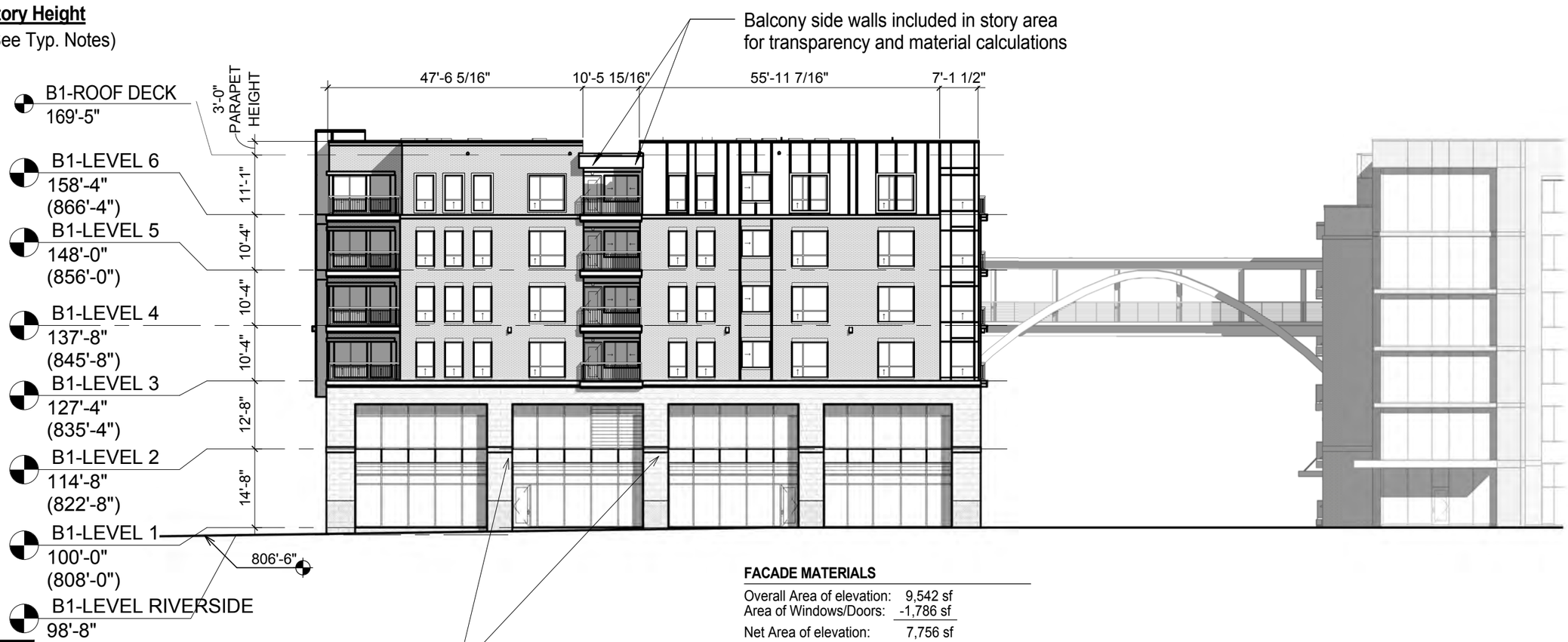


**HORIZONTAL FACADE DIVISIONS**
(Required within 3' of top of ground story on buildings 3 stories and taller)

**FACADE MATERIALS**

Overall Area of elevation: 9,542 sf
Area of Windows/Doors: -1,786 sf
Net Area of elevation: 7,756 sf

| Material | Primary/Secondary | Area (SF) | Percentage | Required | Met? |
|---|---|---|---|---|---|
| Brick | Primary | 2,527 sf | 33% | | |
| Calcium Silicate Masonry Unit (CSMU) | Primary | 1,269 sf | 16% | | |
| Glass | Primary | 1,742 sf | 23% | | |
| Composite Metal Panel | Primary | 485 sf | 6% | | |
| | | 6,023 **sf** | **78%** | **80%** | **N** |
| Fiber Cement | Secondary | 1,624 sf | 21% | | |
| Misc. Elements | Trim | 109 sf | 1% | | |
| | | 1,733 **sf** | **22%** | **<20%** | **N** |

**KEY PLAN**

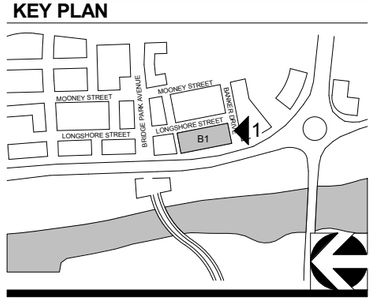


## 1 SOUTH ELEVATION
3/64" = 1'-0"

# CORRIDOR BUILDING TYPE

11" X 17" = 3/64" = 1'-0", 22" x 34" = 3/32" = 1'-0"

07-30-2015

CRAWFORD HOYING development

MOODY•NOLAN
RESPONSIVE ARCHITECTURE

A112-B1 - SOUTH ELEVATION

BRIDGE PARK
DUBLIN, OH

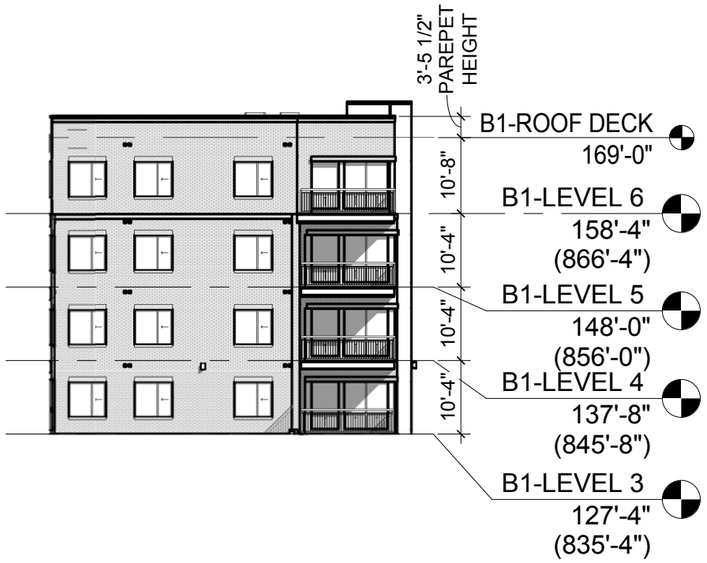


1 NORTH @ ROOF GARDEN
3/64" = 1'-0"

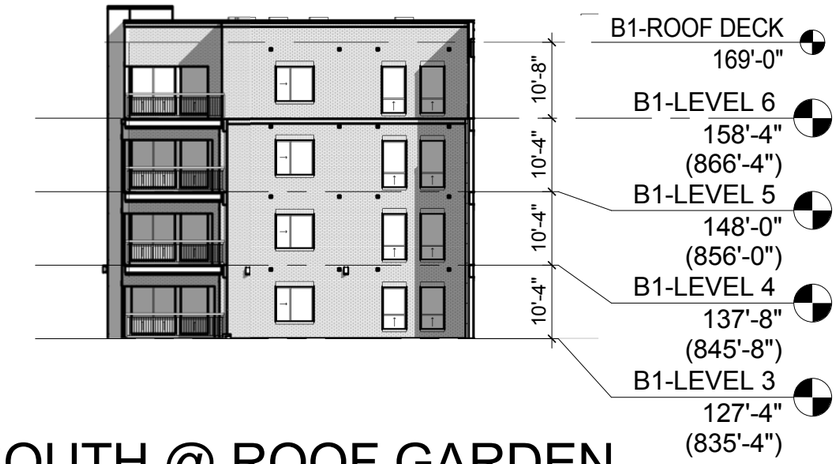


2 SOUTH @ ROOF GARDEN
3/64" = 1'-0"

3 WEST @ ROOF GARDEN
3/64" = 1'-0"

KEY PLAN

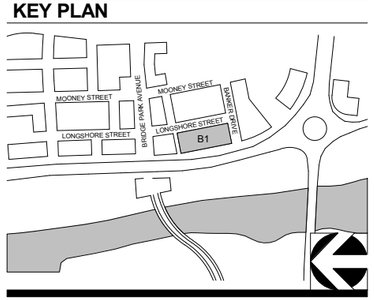


## CORRIDOR BUILDING TYPE

11" X 17" = 3/64" = 1'-0", 22" x 34" = 3/32" = 1'-0"

07-30-2015

CRAWFORD HOYING development

MOODY•NOLAN
RESPONSIVE ARCHITECTURE

A113-B1 - ROOF GARDEN ELEVATIONS

BRIDGE PARK
DUBLIN, OH

**MATERIAL LEGEND**

1. BRICK
2. FIBER CEMENT
3. ALUM. WINDOWS
4. METAL RAILING
5. SILICATE MASONRY UNITS
6. ALUMINUM CANOPY
7. COMPOSITE MTL. PANEL

**KEY PLAN**

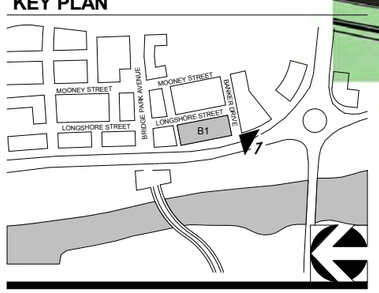


VIEW FROM SOUTHWEST CORNER

# CORRIDOR BUILDING TYPE

11" X 17" = 3/64" = 1'-0", 22" x 34" = 3/32" = 1'-0"

07-30-2015

CRAWFORD HOYING development

MOODY•NOLAN
RESPONSIVE ARCHITECTURE

A114-B1 - 3D VIEW

BRIDGE PARK
DUBLIN, OH

**MATERIAL LEGEND**

1. BRICK
2. FIBER CEMENT
3. ALUM. WINDOWS
4. METAL RAILING
5. SILICATE MASONRY UNITS
6. ALUMINUM CANOPY
7. COMPOSITE MTL. PANEL

VIEW FROM NORTHEAST CORNER

**KEY PLAN**

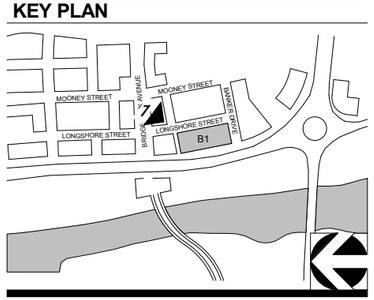


# CORRIDOR BUILDING TYPE

07-30-2015

11" X 17" = 3/64" = 1'-0", 22" x 34" = 3/32" = 1'-0"

CRAWFORD HOYING development

MOODY•NOLAN
RESPONSIVE ARCHITECTURE

A115-B1 - 3D VIEW

BRIDGE PARK
DUBLIN, OH

**TYPICALCEMENT BD PANEL ON TRUSS**

CEMENT BD PANEL 7/16" RAIN SCREEN SYSTEM
3/4" WD FURRING
CONTINUOUS AIR BARRIER
5/8" EXTERIOR GRADE WALL BOARD. RATED.
BATT INSULATION R-19 MIN.
WOOD TRUSS

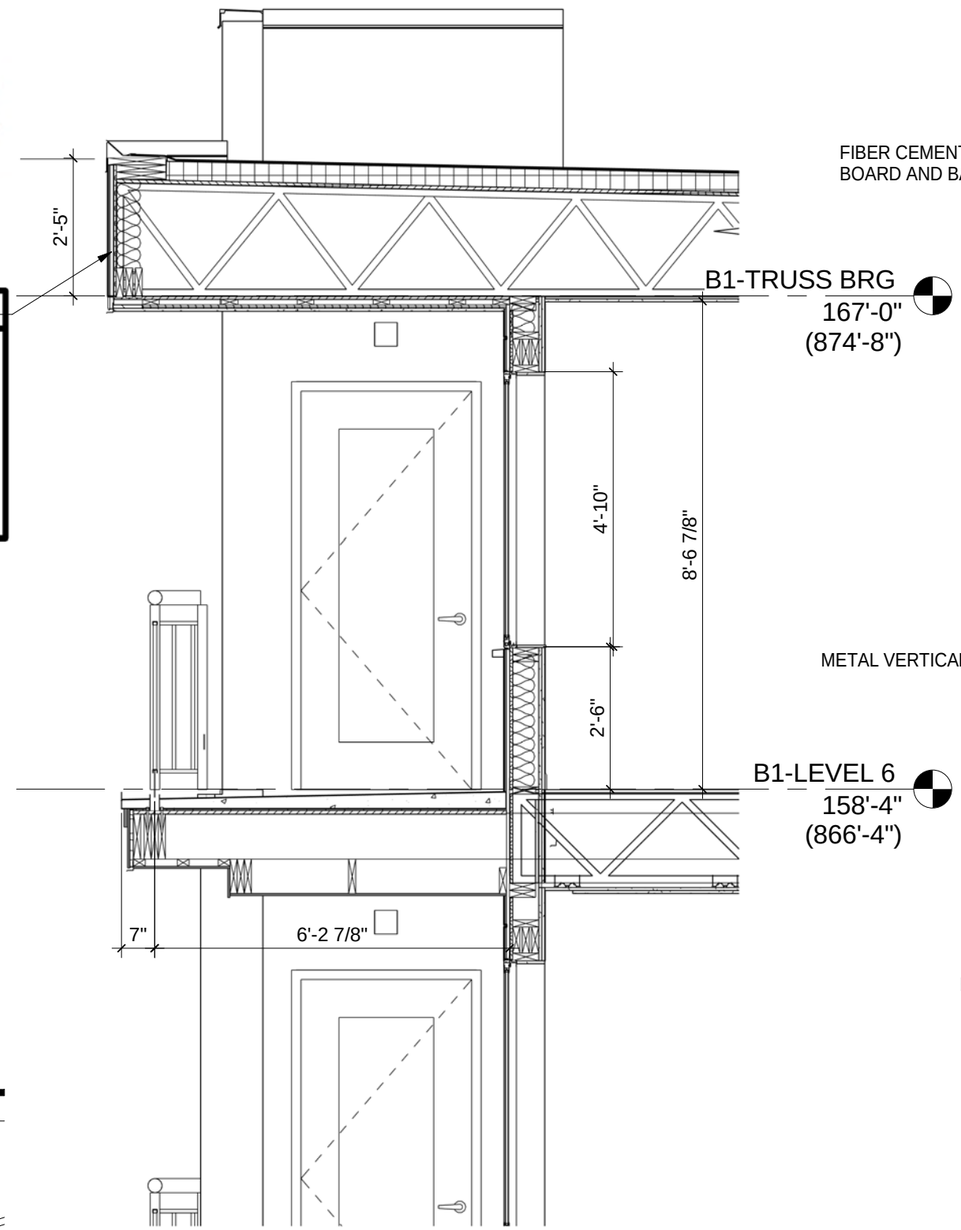


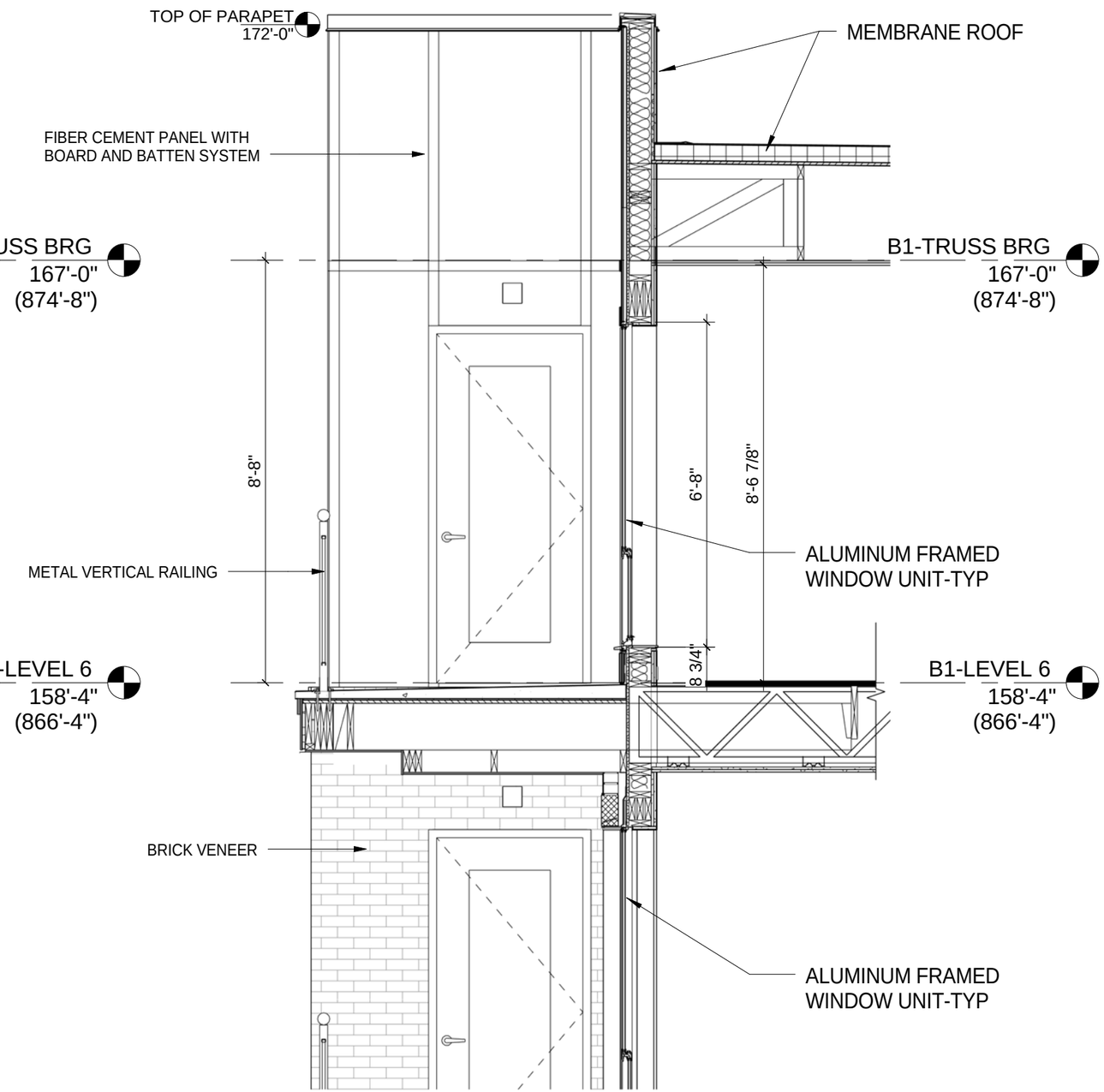


**KEY PLAN**

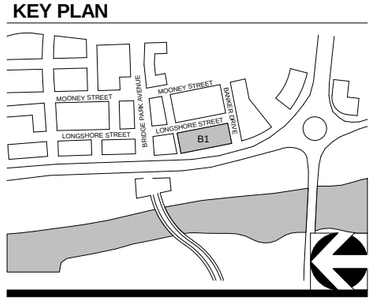


## 2 SECTION INSIDE BALCONY
3/8" = 1'-0"

## 1 SECTION BALCONY GROUP-5
3/8" = 1'-0"

# CORRIDOR BUILDING TYPE

11" X 17" = 3/64" = 1'-0", 22" x 34" = 3/32" = 1'-0"

06-23-2015

CRAWFORD HOYING development

MOODY•NOLAN
RESPONSIVE ARCHITECTURE

A117-B1 - B1
BALCONIES

BRIDGE PARK
DUBLIN, OH

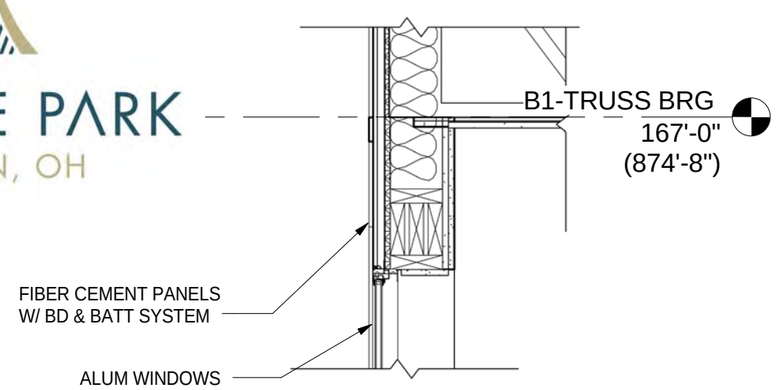


## 3 DETAIL HEAD DETAIL
3/4" = 1'-0"

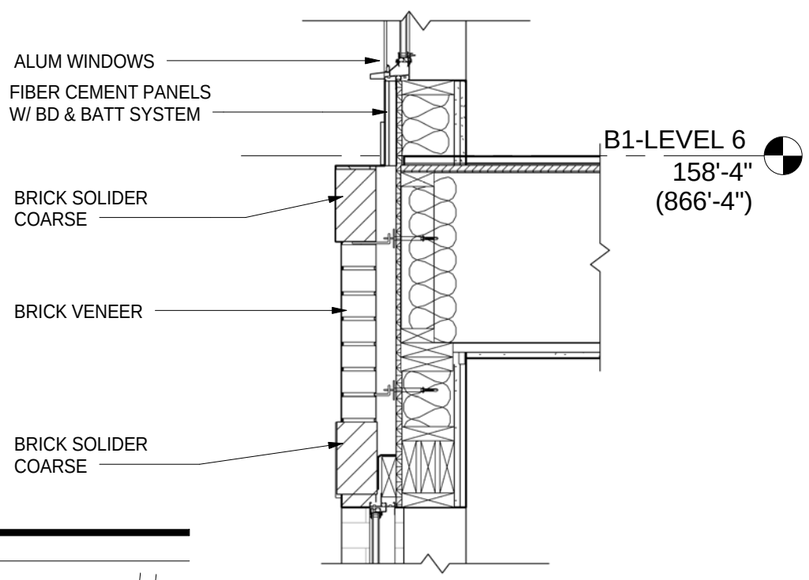


KEY PLAN

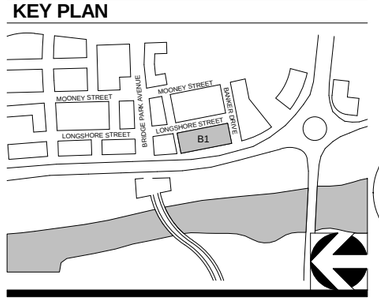


## 4 DETAIL SILL/HEAD DETAIL
3/4" = 1'-0"

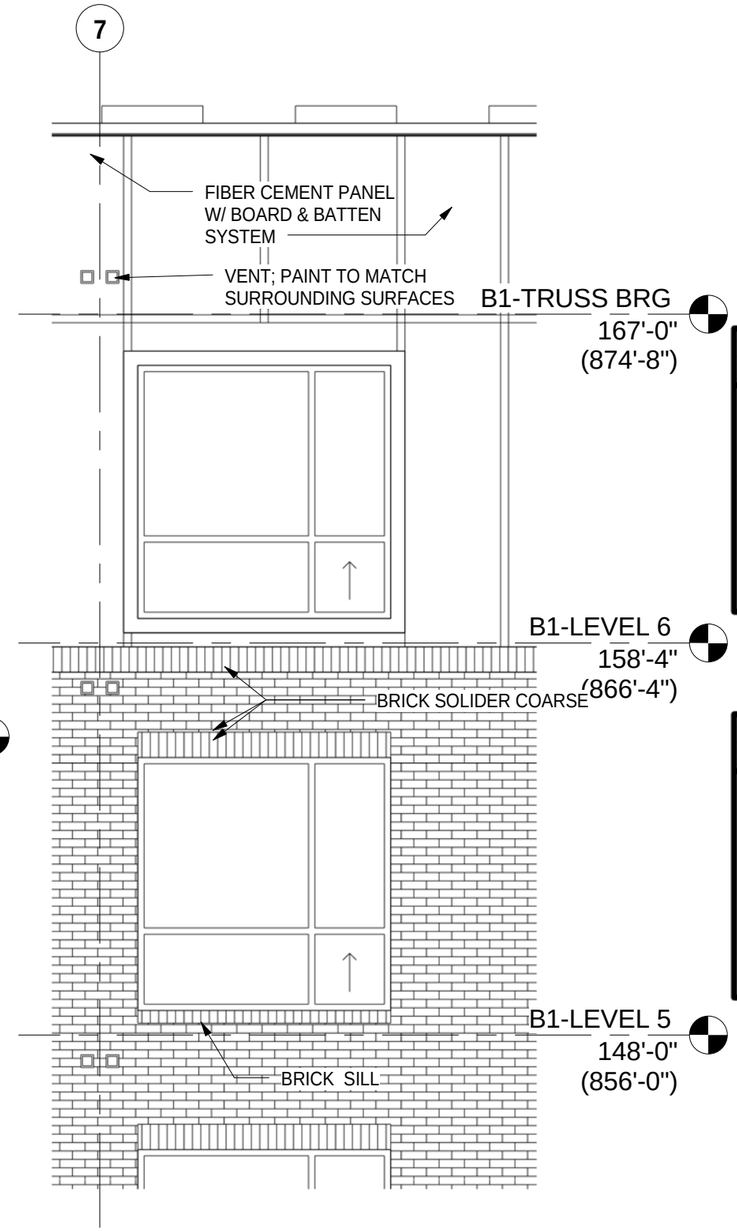


## 1 ELEVATION B1 WINDOW ELEVATION
1/4" = 1'-0"

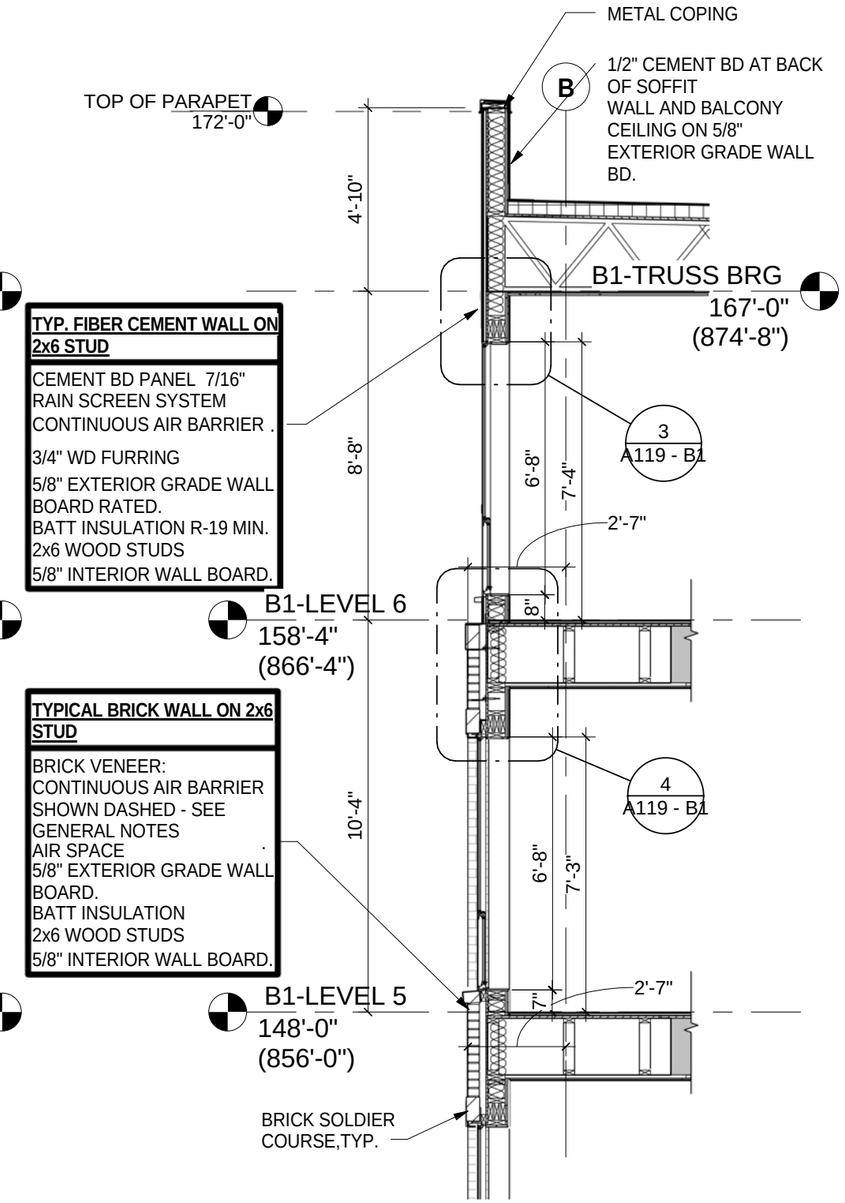


## 2 SECTION B1 WINDOW SECTION
1/4" = 1'-0"

# CORRIDOR BUILDING TYPE

11" X 17" = 3/64" = 1'-0", 22" x 34" = 3/32" = 1'-0"

06-23-2015

CRAWFORD HOYING
development

MOODY•NOLAN
RESPONSIVE ARCHITECTURE

A119-B1 - WINDOW
DETAILS

BRIDGE PARK
DUBLIN, OH

UP-DOWN WALL SCONCE

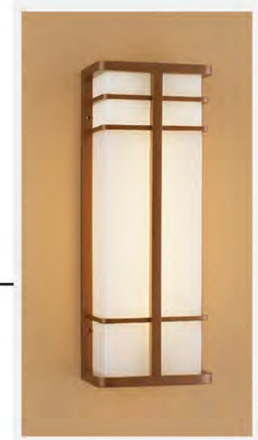

LINEAR WALL SCONCE
*Dimensions- 6" x 24"*

KEY PLAN

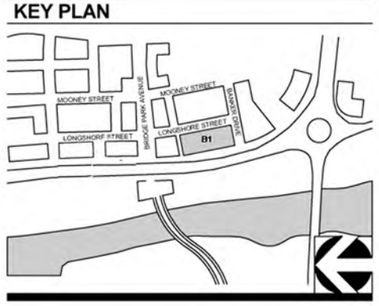


# 1 B1 - LIGHT FIXTURE DETAILS

06-23-2015

NO SCALE

CRAWFORD HOYING development

MOODY•NOLAN
RESPONSIVE ARCHITECTURE

A118 - B1
LIGHTING FIXTURES

© 2014 Moody/Nolan Inc.

CITY OF DUBLIN APPROVAL

## 2 ELEVATION WEST
1/8" = 1'-0"

## 1 ELEVATION SOUTH
1/8" = 1'-0"

## WINDOW LEGEND

A. REFER TO A700 SERIES SHEETS FOR WINDOW ELEVATIONS

SF1 ALUMINUM STOREFRONT SYSTEM: TUBELITE MED. BRONZE - MB, CLASS 1 ANODIZED FINISH, LIGHT RANGE

AW1 ALUMINUM WINDOW UNIT : LINETEC COLONIAL WHITE LT640-70 70%, 3 COAT IN-HOUSE BLEND

## GENERAL NOTES - ELEVATIONS

A. REFER TO A700 SERIES FOR WINDOW AND DOOR SCHEDULES AND DETAILS.
B. REFER TO REFLECTED CEILING PLANS FOR EXTERIOR SOFFIT INFORMATION.
C. SEE ELEVATION AND STRUCTURAL DRAWINGS FOR LOCATIONS OF EXPANSION AND CONTROL JOINTS. CONTRACTOR SHALL PROVIDE ADDITIONAL INTERIOR CONTROL JOINTS AS REQUIRED.
D. PROVIDE GRAFFITI COATING UP TO 11 FEET HIGH ON ALL EXTERIOR MASONRY VENEER WALLS.
E. STRUCTURAL STEEL RELATED TO THE EXTERIOR CANOPY SHALL BE GALVANIZED AND PAINTED WITH A SPECIAL COATING (TNEMIC COATING OR LISTED EQUAL).
F. ALL VENTS ON EXTERIOR WALL SHALLL BE PAINTED TO MATCH SURROUNDING SURFACE.

## CODED NOTES - ELEVATIONS

1. COMPOSITE METAL PANEL (FINISH TO MATCH 5VMN89664, DURANAR FC SUNSTORM, ULTRA-COOL NATURAL SUEDE MICA)
2. CALCIUM SILICATE MASONRY UNITS - SMOOTH CUT (ARRISCRAFT TITANIUM)
3. CALCIUM SILICATE MASONRY UNITS - ROUGH CUT (ARRISCRAFT TITANIUM)
4. CALCIUM SILICATE MASONRY UNIT CAP - SMOOTH CUT - SEE WALL SECTIONS AND DETAILS
5. CALCIUM SILICATE MASONRY UNIT RECESSED COURSE - SMOOTH CUT - SEE WALL SECTIONS AND DETAILS
6. BRICK #1 - MODULAR (BELDEN MODULAR 503-505 A)
7. BRICK #2a - MODULAR (BOWERSTON AUTUMN CLEAR W/C)
8. BRICK #2b - UTILITY BRICK 1/3 BOND (BOWERSTON AUTUMN CLEAR W/C)
9. BRICK SOLDIER COURSE WINDOW HEAD - SEE WALL SECTIONS AND DETAILS
10. BRICK ROWLOCK SILL - SEE WALL SECTIONS AND DETAILS
11. BRICK SOLDIER COURSE - SEE WALL SECTIONS AND DETAILS
12. SPECIAL SHAPE BRICK BELT COURSE - SEE WALL SECTIONS AND DETAILS
13. BRICK ROWLOCK COURSE - SEE WALL SECTIONS AND DETAILS
14. ROWLOCK COURSE - BRICK #2b - SEE WALL SECTIONS AND DETAILS
15. FIBER CEMENT PANEL & BATTEN SYSTEM (SHERWIN WILLIAMS SW 6148 WOOL SKEIN)
16. FIBER CEMENT REVEAL PANEL SYSTEM (SHERWIN WILLIAMS SW 6148 WOOL SKEIN)
17. METAL GUARDRAIL (COLOR TO MATCH FIBER CEMENT)
18. PREMANUFACTURED ALUMINUM CANOPY (COLOR TO MATCH COMPOSITE METAL PANEL).
19. ALUMINUM ARCHITECTURAL LOUVER (FINISH TO MATCH STOREFRONT SYSTEM FINISH).
20. METAL TRIM BY ALUMINUM FRAME WINDOW INSTALLER (FINISH TO MATCH ALUMINUM FRAME WINDOW FINISH)
21. PREFINISHED METAL COPING #1 (COLOR TO MATCH FIBER CEMENT)
22. PREFINISHED METAL COPING #2 (COLOR TO MATCH COMPOSITE METAL PANEL)
23. HOLLOW METAL DOOR.
24. CONTROL JOINT
25. VENT; PAINT TO MATCH SURROUNDING SURFACE. SELECTED BY ARCHITECT

Window Schedule

| Type Mark | Count | Rough Width | Rough Height |
|---|---|---|---|
| AW1 | 6 | 3'-4" | 6'-0" |
| AW2 | 42 | 3'-4" | 6'-8" |
| AW3 | 32 | 3'-10" | 6'-8" |
| AW4 | 8 | 4'-4" | 6'-8" |
| AW5 | 32 | 5'-4" | 5'-0" |
| AW6 | 8 | 5'-10" | 6'-8" |
| AW7 | 1 | 6'-8" | 4'-2" |
| AW8 | 32 | 6'-2" | 6'-8" |
| AW10 | 2 | 6'-8" | 6'-0" |
| AW11 | 44 | 6'-8" | 6'-8" |
| AW12 | 4 | 6'-4" | 4'-10" |
| AW13 | 48 | 7'-0" | 4'-10" |
| AW15 | 16 | 6'-8" | 6'-8" |
| AW16 | 6 | 4'-4" | 5'-0" |
| AW17 | 8 | 6'-8" | 5'-0" |
| AW18 | 8 | 7'-4" | 6'-8" |
| Grand total: 307 | | | |

## KEY PLAN

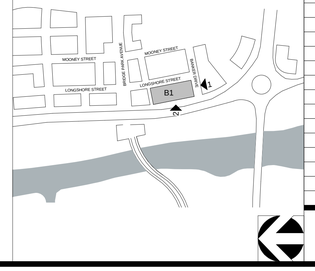


| # | DATE | CHANGE DESCRIPTION |
|---|---|---|
| | | |

**BRIDGE PARK BUILDING B1**
6560 RIVERSIDE DR. DUBLIN, OHIO 43017
for
**CRAWFORD HOYING development**

MOODY•NOLAN
RESPONSIVE ARCHITECTURE
300 Spruce Street
Suite 300
Columbus, Ohio 43215
Phone: (614) 461-4664
Fax: (614) 280-8881
www.moodynolan.com
CURTIS J. MOODY, LIC. #7066
EXP. DATE: 12/31/2015

Dwg. Coord.: Author Tech. Coord.: Checker 14145

EXTERIOR ELEVATIONS

A301

SITE SUBMISSION 06-23-2015

PRINT DATE: 6/23/2015 7:24:56 AM
FILE INFO: C:\BIL\Local Revit Projects\2014 Projects\14145 - Bridge Park - BLDG B1 - ARCH_GBriya.rvt

© 2014 Moody/Nolan Inc.

CITY OF DUBLIN APPROVAL

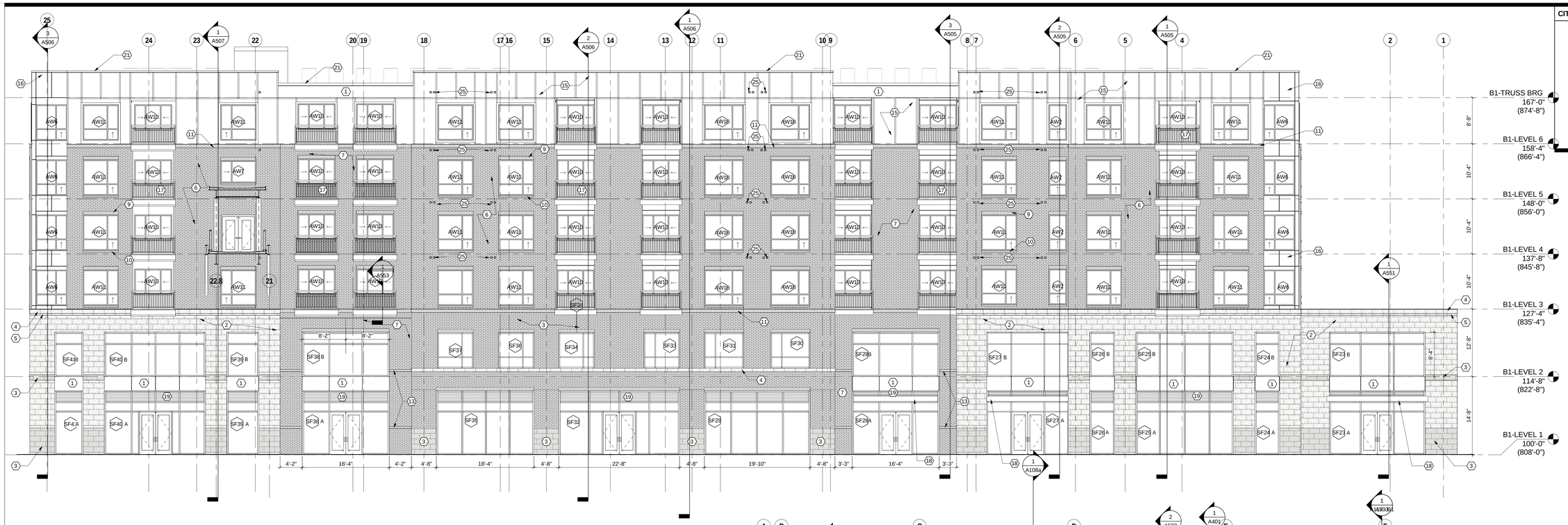


## 2 ELEVATION EAST
1/8" = 1'-0"

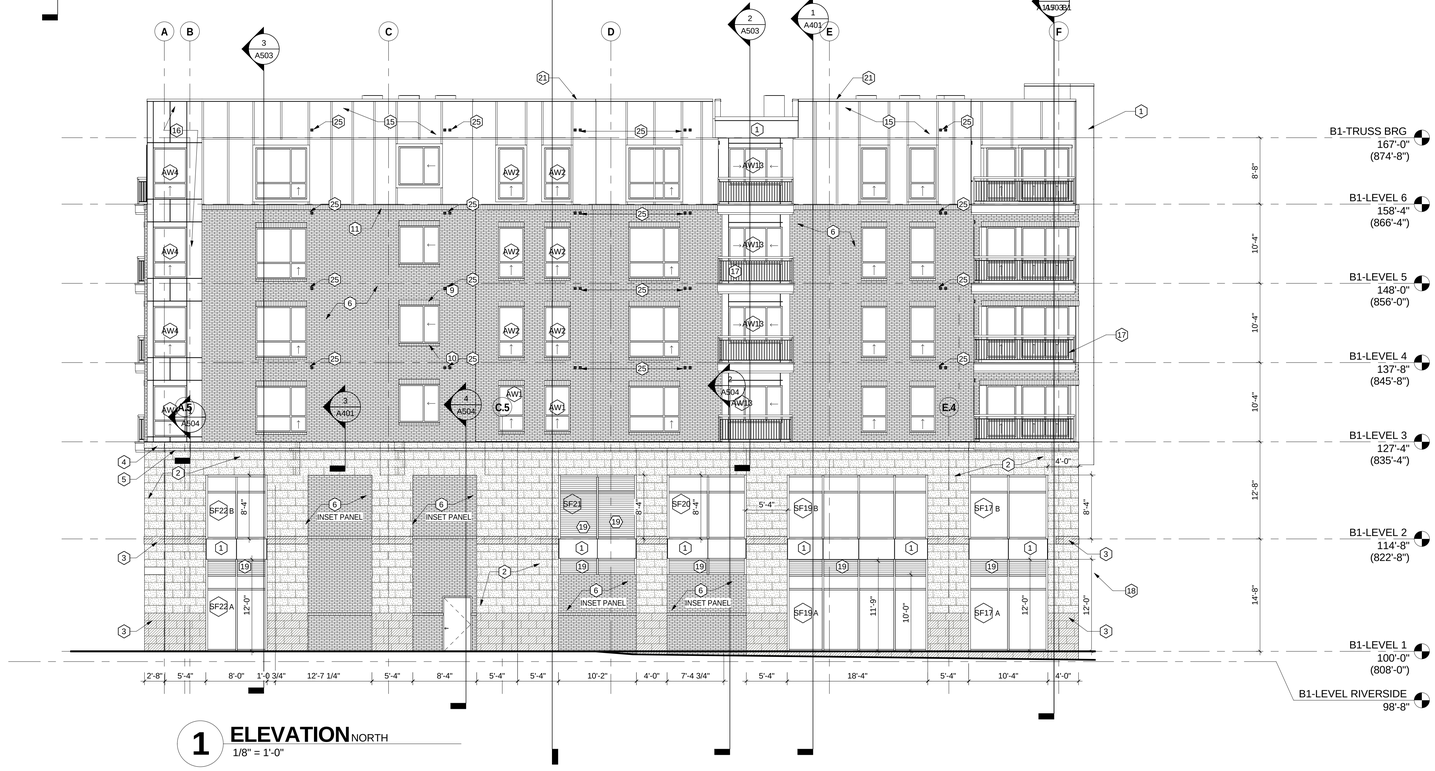


## 1 ELEVATION NORTH
1/8" = 1'-0"

## WINDOW LEGEND

A. REFER TO A700 SERIES SHEETS FOR WINDOW ELEVATIONS

SF1 ALUMINUM STOREFRONT SYSTEM: TUBELITE MED. BRONZE - MB, CLASS 1 ANODIZED FINISH, LIGHT RANGE

AW1 ALUMINUM WINDOW UNIT : LINETEC COLONIAL WHITE LT640-70 70%, 3 COAT IN-HOUSE BLEND

## GENERAL NOTES - ELEVATIONS

A. REFER TO A700 SERIES FOR WINDOW AND DOOR SCHEDULES AND DETAILS.
B. REFER TO REFLECTED CEILING PLANS FOR EXTERIOR SOFFIT INFORMATION.
C. SEE ELEVATION AND STRUCTURAL DRAWINGS FOR LOCATIONS OF EXPANSION AND CONTROL JOINTS. CONTRACTOR SHALL PROVIDE ADDITIONAL INTERIOR CONTROL JOINTS AS REQUIRED.
D. PROVIDE GRAFFITI COATING UP TO 11 FEET HIGH ON ALL EXTERIOR MASONRY VENEER WALLS.
E. STRUCTURAL STEEL RELATED TO THE EXTERIOR CANOPY SHALL BE GALVANIZED AND PAINTED WITH A SPECIAL COATING (TNEMIC COATING OR LISTED EQUAL).
F. ALL VENTS ON EXTERIOR WALL SHALLL BE PAINTED TO MATCH SURROUNDING SURFACE.

## CODED NOTES - ELEVATIONS

1. COMPOSITE METAL PANEL (FINISH TO MATCH 5VMN89664, DURANAR FC SUNSTORM, ULTRA-COOL NATURAL SUEDE MICA)
2. CALCIUM SILICATE MASONRY UNITS - SMOOTH CUT (ARRISCRAFT TITANIUM)
3. CALCIUM SILICATE MASONRY UNITS - ROUGH CUT (ARRISCRAFT TITANIUM)
4. CALCIUM SILICATE MASONRY UNIT CAP - SMOOTH CUT - SEE WALL SECTIONS AND DETAILS
5. CALCIUM SILICATE MASONRY UNIT RECESSED COURSE - SMOOTH CUT - SEE WALL SECTIONS AND DETAILS
6. BRICK #1 - MODULAR (BELDEN MODULAR 503-505 A)
7. BRICK #2a - MODULAR (BOWERSTON AUTUMN CLEAR W/C)
8. BRICK #2b - UTILITY BRICK 1/3 BOND (BOWERSTON AUTUMN CLEAR W/C)
9. BRICK SOLDIER COURSE WINDOW HEAD - SEE WALL SECTIONS AND DETAILS
10. BRICK ROWLOCK SILL - SEE WALL SECTIONS AND DETAILS
11. BRICK SOLDIER COURSE - SEE WALL SECTIONS AND DETAILS
12. SPECIAL SHAPE BRICK BELT COURSE - SEE WALL SECTIONS AND DETAILS
13. BRICK ROWLOCK COURSE - SEE WALL SECTIONS AND DETAILS
14. ROWLOCK COURSE - BRICK #2b - SEE WALL SECTIONS AND DETAILS
15. FIBER CEMENT PANEL & BATTEN SYSTEM (SHERWIN WILLIAMS SW 6148 WOOL SKEIN)
16. FIBER CEMENT REVEAL PANEL SYSTEM (SHERWIN WILLIAMS SW 6148 WOOL SKEIN)
17. METAL GUARDRAIL (COLOR TO MATCH FIBER CEMENT)
18. PREMANUFACTURED ALUMINUM CANOPY (COLOR TO MATCH COMPOSITE METAL PANEL).
19. ALUMINUM ARCHITECTURAL LOUVER (FINISH TO MATCH STOREFRONT SYSTEM FINISH).
20. METAL TRIM BY ALUMINUM FRAME WINDOW INSTALLER (FINISH TO MATCH ALUMINUM FRAME WINDOW FINISH)
21. PREFINISHED METAL COPING #1 (COLOR TO MATCH FIBER CEMENT)
22. PREFINISHED METAL COPING #2 (COLOR TO MATCH COMPOSITE METAL PANEL)
23. HOLLOW METAL DOOR.
24. CONTROL JOINT
25. VENT; PAINT TO MATCH SURROUNDING SURFACE. SELECTED BY ARCHITECT

Window Schedule

| Type Mark | Count | Rough Width | Rough Height |
|---|---|---|---|
| AW1 | 6 | 3'-4" | 6'-0" |
| AW2 | 42 | 3'-4" | 6'-8" |
| AW3 | 32 | 3'-10" | 6'-8" |
| AW4 | 8 | 4'-4" | 6'-8" |
| AW5 | 32 | 5'-4" | 5'-0" |
| AW6 | 8 | 5'-10" | 6'-8" |
| AW7 | 1 | 6'-8" | 4'-2" |
| AW8 | 32 | 6'-2" | 6'-8" |
| AW10 | 2 | 6'-8" | 6'-0" |
| AW11 | 44 | 6'-8" | 6'-8" |
| AW12 | 4 | 6'-4" | 4'-10" |
| AW13 | 48 | 7'-0" | 4'-10" |
| AW15 | 16 | 6'-8" | 6'-8" |
| AW16 | 6 | 4'-4" | 5'-0" |
| AW17 | 8 | 6'-8" | 5'-0" |
| AW18 | 8 | 7'-4" | 6'-8" |

Grand total: 297

## KEY PLAN

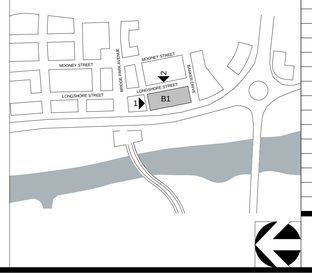


| # | DATE | CHANGE DESCRIPTION |
|---|---|---|
| | | |

**BRIDGE PARK BUILDING B1**
6560 RIVERSIDE DR. DUBLIN, OHIO 43017

for **CRAWFORD HOYING development**

MOODY•NOLAN
RESPONSIVE ARCHITECTURE
300 Spruce Street
Suite 300
Columbus, Ohio 43215
Phone: (614) 461-4664
Fax: (614) 280-8881
www.moodynolan.com
CURTIS J. MOODY, LIC. #7066
EXP. DATE: 12/31/2015

Dwg. Coord.: Author Tech. Coord.: Checker 14145

# EXTERIOR ELEVATIONS

A302

SITE SUBMISSION 06-23-2015

PRINT DATE: 6/23/2015 7:25:10 AM
FILE INFO: C:\SSLocal Revit Projects\2014 Projects\14145 - Bridge Park - BLDG B1 - ARCH_GBryan.rvt

© 2014 Moody/Nolan Inc.

CITY OF DUBLIN APPROVAL

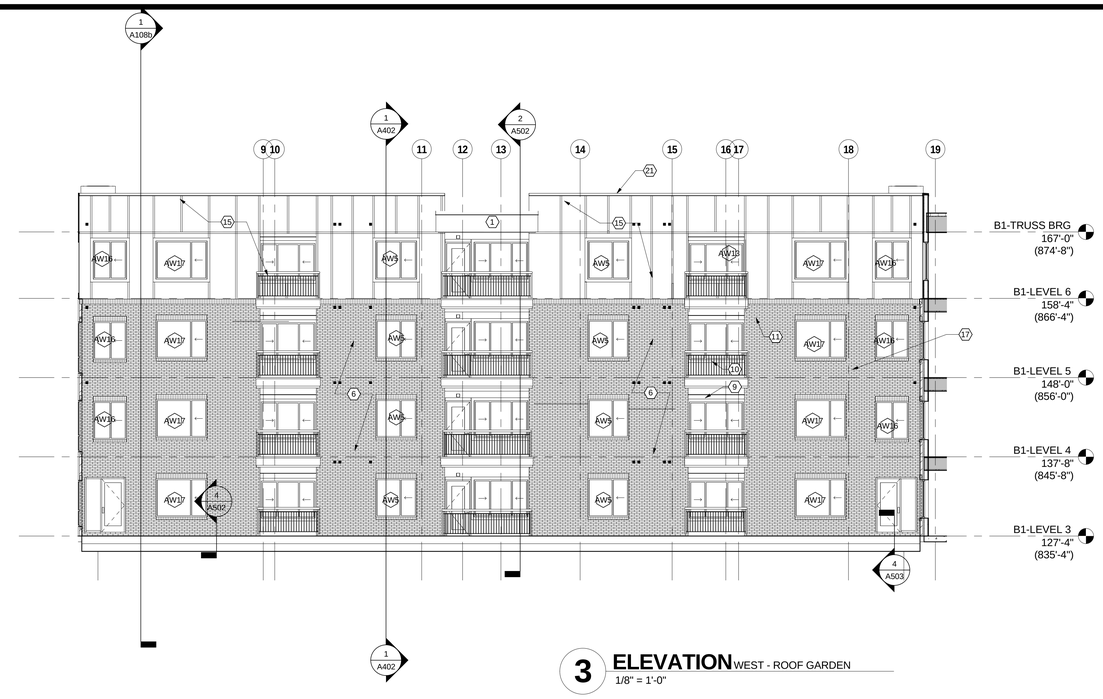


**3 ELEVATION** WEST - ROOF GARDEN
1/8" = 1'-0"

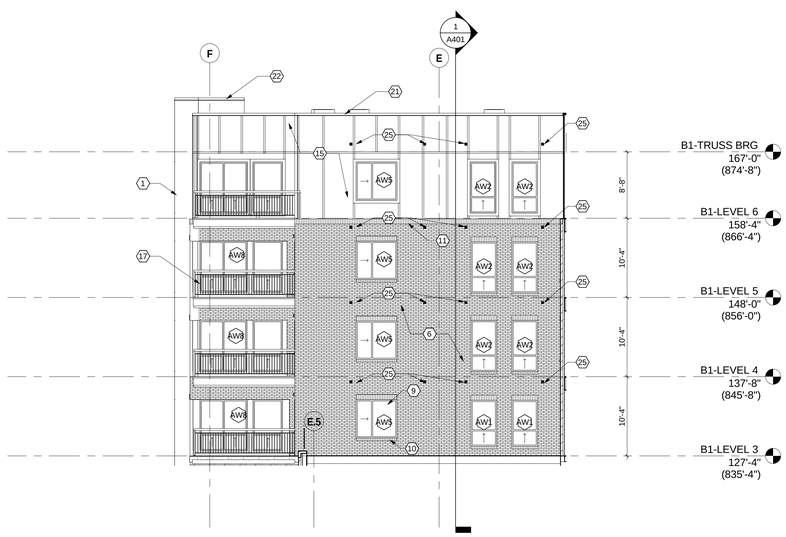


**2 ELEVATION** SOUTH - ROOF GARDEN
1/8" = 1'-0"

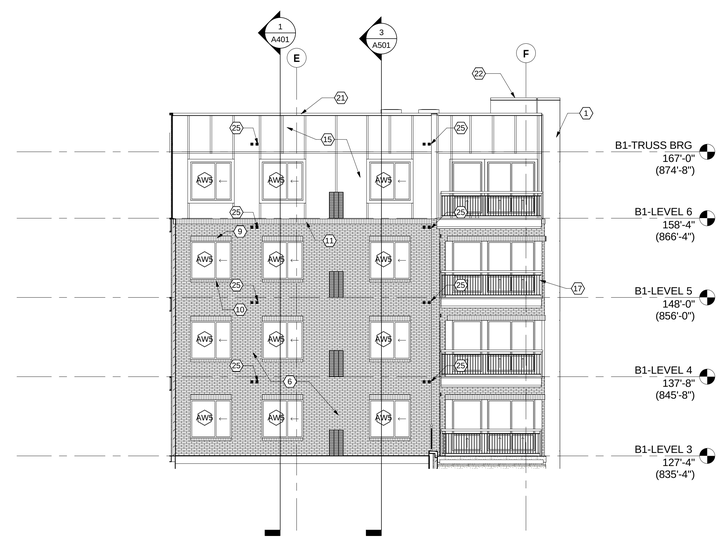


**1 ELEVATION** NORTH - ROOF GARDEN
1/8" = 1'-0"

## WINDOW LEGEND

A. REFER TO A700 SERIES SHEETS FOR WINDOW ELEVATIONS

SF1 ALUMINUM STOREFRONT SYSTEM: TUBELITE MED. BRONZE - MB, CLASS 1 ANODIZED FINISH, LIGHT RANGE

AW1 ALUMINUM WINDOW UNIT : LINETEC COLONIAL WHITE LT640-70 70%, 3 COAT IN-HOUSE BLEND

## GENERAL NOTES - ELEVATIONS

A. REFER TO A700 SERIES FOR WINDOW AND DOOR SCHEDULES AND DETAILS.
B. REFER TO REFLECTED CEILING PLANS FOR EXTERIOR SOFFIT INFORMATION.
C. SEE ELEVATION AND STRUCTURAL DRAWINGS FOR LOCATIONS OF EXPANSION AND CONTROL JOINTS. CONTRACTOR SHALL PROVIDE ADDITIONAL INTERIOR CONTROL JOINTS AS REQUIRED.
D. PROVIDE GRAFFITI COATING UP TO 11 FEET HIGH ON ALL EXTERIOR MASONRY VENEER WALLS.
E. STRUCTURAL STEEL RELATED TO THE EXTERIOR CANOPY SHALL BE GALVANIZED AND PAINTED WITH A SPECIAL COATING (TNEMIC COATING OR LISTED EQUAL).
F. ALL VENTS ON EXTERIOR WALL SHALLL BE PAINTED TO MATCH SURROUNDING SURFACE.

## ⬡ CODED NOTES - ELEVATIONS

1. COMPOSITE METAL PANEL (FINISH TO MATCH 5VMN89664, DURANAR FC SUNSTORM, ULTRA-COOL NATURAL SUEDE MICA)
2. CALCIUM SILICATE MASONRY UNITS - SMOOTH CUT (ARRISCRAFT TITANIUM)
3. CALCIUM SILICATE MASONRY UNITS - ROUGH CUT (ARRISCRAFT TITANIUM)
4. CALCIUM SILICATE MASONRY UNIT CAP - SMOOTH CUT - SEE WALL SECTIONS AND DETAILS
5. CALCIUM SILICATE MASONRY UNIT RECESSED COURSE - SMOOTH CUT - SEE WALL SECTIONS AND DETAILS
6. BRICK #1 - MODULAR (BELDEN MODULAR 503-505 A)
7. BRICK #2a - MODULAR (BOWERSTON AUTUMN CLEAR W/C)
8. BRICK #2b - UTILITY BRICK 1/3 BOND (BOWERSTON AUTUMN CLEAR W/C)
9. BRICK SOLDIER COURSE WINDOW HEAD - SEE WALL SECTIONS AND DETAILS
10. BRICK ROWLOCK SILL - SEE WALL SECTIONS AND DETAILS
11. BRICK SOLDIER COURSE - SEE WALL SECTIONS AND DETAILS
12. SPECIAL SHAPE BRICK BELT COURSE - SEE WALL SECTIONS AND DETAILS
13. BRICK ROWLOCK COURSE - SEE WALL SECTIONS AND DETAILS
14. ROWLOCK COURSE - BRICK #2b - SEE WALL SECTIONS AND DETAILS
15. FIBER CEMENT PANEL & BATTEN SYSTEM (SHERWIN WILLIAMS SW 6148 WOOL SKEIN)
16. FIBER CEMENT REVEAL PANEL SYSTEM (SHERWIN WILLIAMS SW 6148 WOOL SKEIN)
17. METAL GUARDRAIL (COLOR TO MATCH FIBER CEMENT)
18. PREMANUFACTURED ALUMINUM CANOPY (COLOR TO MATCH COMPOSITE METAL PANEL).
19. ALUMINUM ARCHITECTURAL LOUVER (FINISH TO MATCH STOREFRONT SYSTEM FINISH).
20. METAL TRIM BY ALUMINUM FRAME WINDOW INSTALLER (FINISH TO MATCH ALUMINUM FRAME WINDOW FINISH)
21. PREFINISHED METAL COPING #1 (COLOR TO MATCH FIBER CEMENT)
22. PREFINISHED METAL COPING #2 (COLOR TO MATCH COMPOSITE METAL PANEL)
23. HOLLOW METAL DOOR.
24. CONTROL JOINT
25. VENT; PAINT TO MATCH SURROUNDING SURFACE. SELECTED BY ARCHITECT

Window Schedule

| Type Mark | Count | Rough Width | Rough Height |
|---|---|---|---|
| AW1 | 6 | 3'-4" | 6'-0" |
| AW2 | 42 | 3'-4" | 6'-8" |
| AW3 | 32 | 3'-10" | 6'-8" |
| AW4 | 8 | 4'-4" | 6'-8" |
| AW5 | 32 | 5'-4" | 5'-0" |
| AW6 | 8 | 5'-10" | 6'-8" |
| AW7 | 1 | 6'-8" | 4'-2" |
| AW8 | 32 | 6'-2" | 6'-8" |
| AW10 | 2 | 6'-8" | 6'-0" |
| AW11 | 44 | 6'-8" | 6'-8" |
| AW12 | 4 | 6'-4" | 4'-10" |
| AW13 | 48 | 7'-0" | 4'-10" |
| AW15 | 16 | 6'-8" | 6'-8" |
| AW16 | 6 | 4'-4" | 5'-0" |
| AW17 | 8 | 6'-8" | 5'-0" |
| AW18 | 8 | 7'-4" | 6'-8" |

Grand total: 297

## KEY PLAN

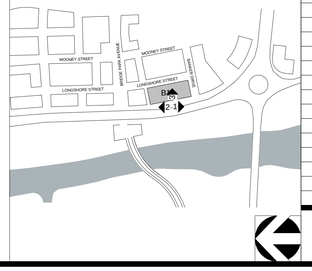


| # | DATE | CHANGE DESCRIPTION |
|---|---|---|
| | | |

**BRIDGE PARK BUILDING B1**
6560 RIVERSIDE DR. DUBLIN, OHIO 43017
for
**CRAWFORD HOYING development**

MOODY•NOLAN
RESPONSIVE ARCHITECTURE
300 Spruce Street
Suite 300
Columbus, Ohio 43215
Phone: (614) 461-4664
Fax: (614) 280-8881
www.moodynolan.com
STATE OF OHIO CURTIS J. MOODY 7066 REGISTERED ARCHITECT
CURTIS J. MOODY, LIC. #7066
EXP. DATE: 12/31/2015

Dwg. Coord.: Author Tech. Coord.: Checker 14145

EXTERIOR ELEVATIONS

A303

SITE SUBMISSION 06-23-2015

PRINT DATE: 6/23/2015 7:25:14 AM
FILE INFO: C:\$$Local Revit Projects\2014 Projects\14145 - Bridge Park - BLDG B1 - ARCH_GBriya.rvt

© 2014 Moody/Nolan Inc.

CITY OF DUBLIN APPROVAL

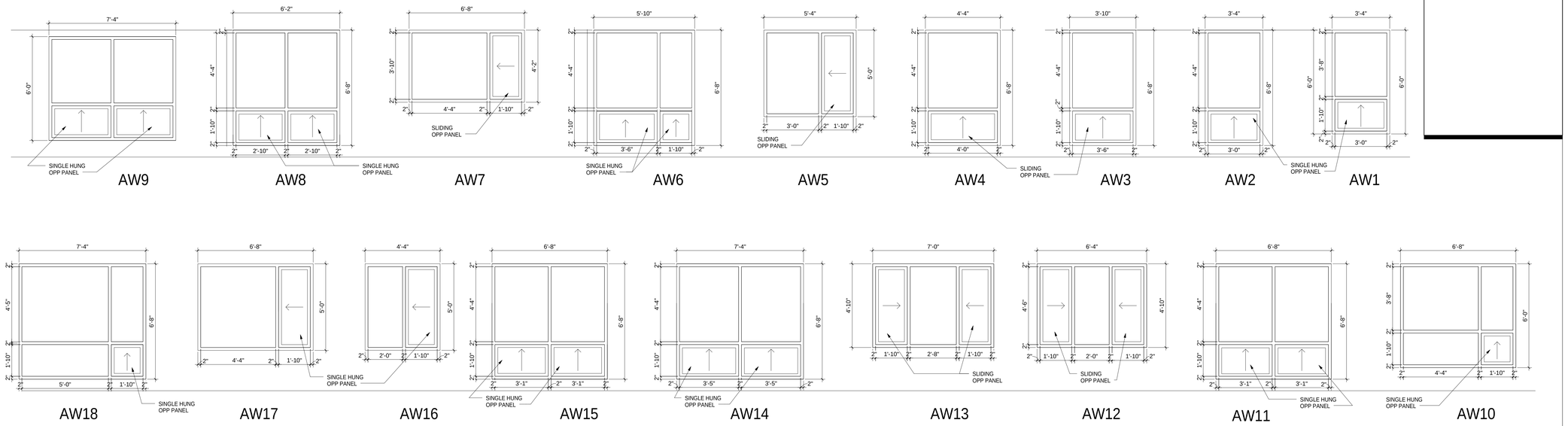


ALUMINUM WINDOW UNITS
3/8" = 1'-0"

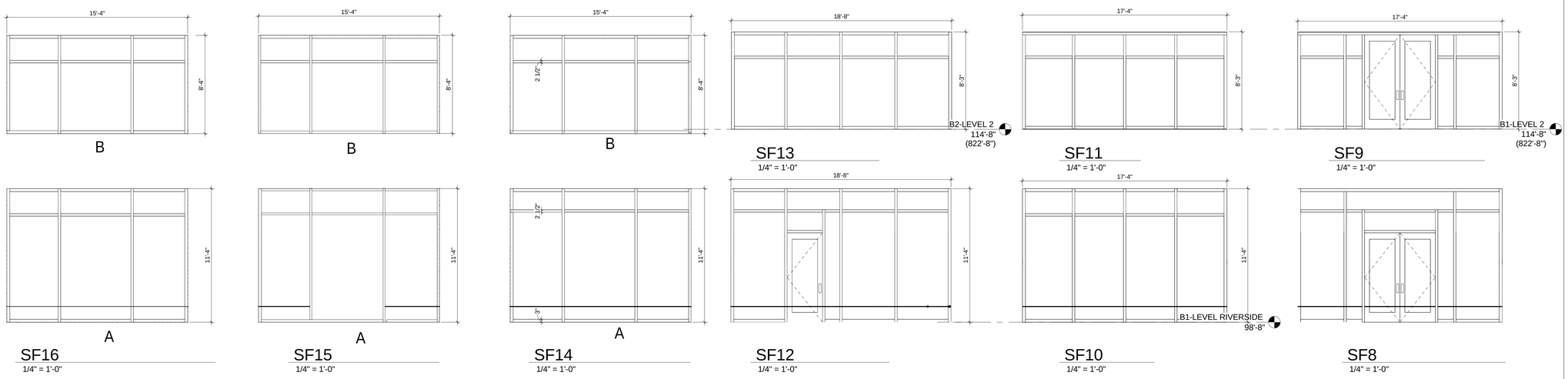


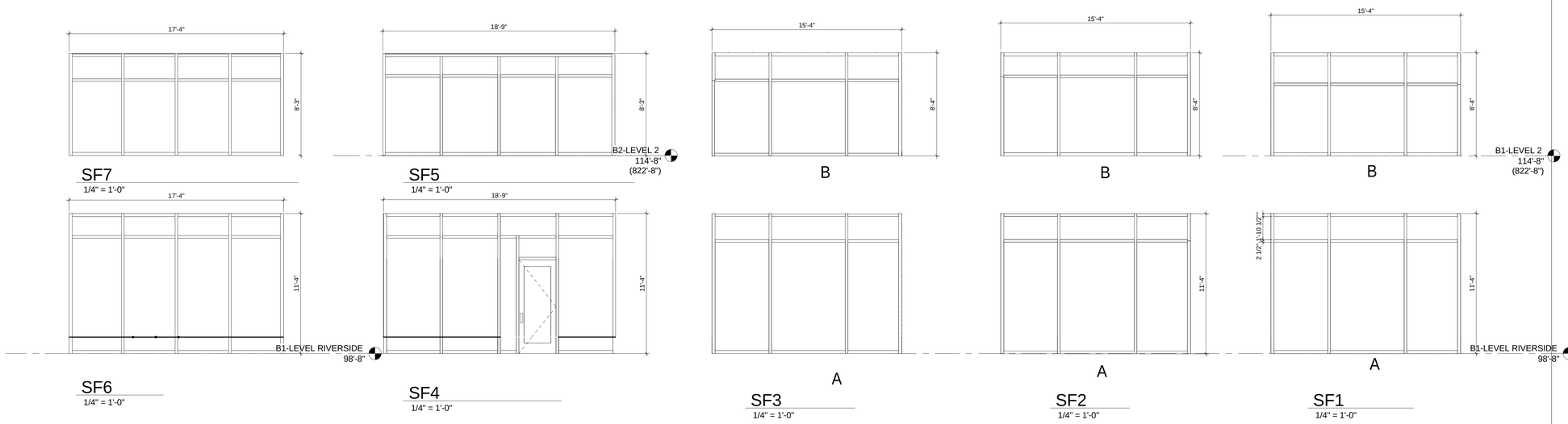


KEY PLAN

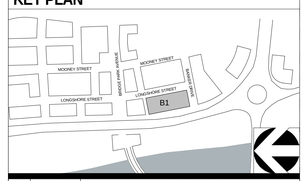


| # | DATE | CHANGE DESCRIPTION |
|---|---|---|
| | | |

**BRIDGE PARK BUILDING B1**
6560 RIVERSIDE DR. DUBLIN, OHIO 43017

for
**CRAWFORD HOYING development**

MOODY•NOLAN
RESPONSIVE ARCHITECTURE
300 Spruce Street
Suite 300
Columbus, Ohio 43215
Phone: (614) 461-4664
Fax: (614) 280-8881
www.moodynolan.com
CURTIS J. MOODY, LIC. #7066
EXP. DATE: 12/31/2015

Dwg. Coord.: Author Tech. Coord.: Checker 14145

WINDOW ELEVATIONS

A710

SITE SUBMISSION 06-23-2015

PRINT DATE: 6/23/2015 7:25:21 AM
FILE INFO: C:\SBLocal Revit Projects\2014 Projects\14145 - Bridge Park - BLDG B1 - ARCH_GBriya.rvt

© 2014 Moody/Nolan Inc.

CITY OF DUBLIN APPROVAL

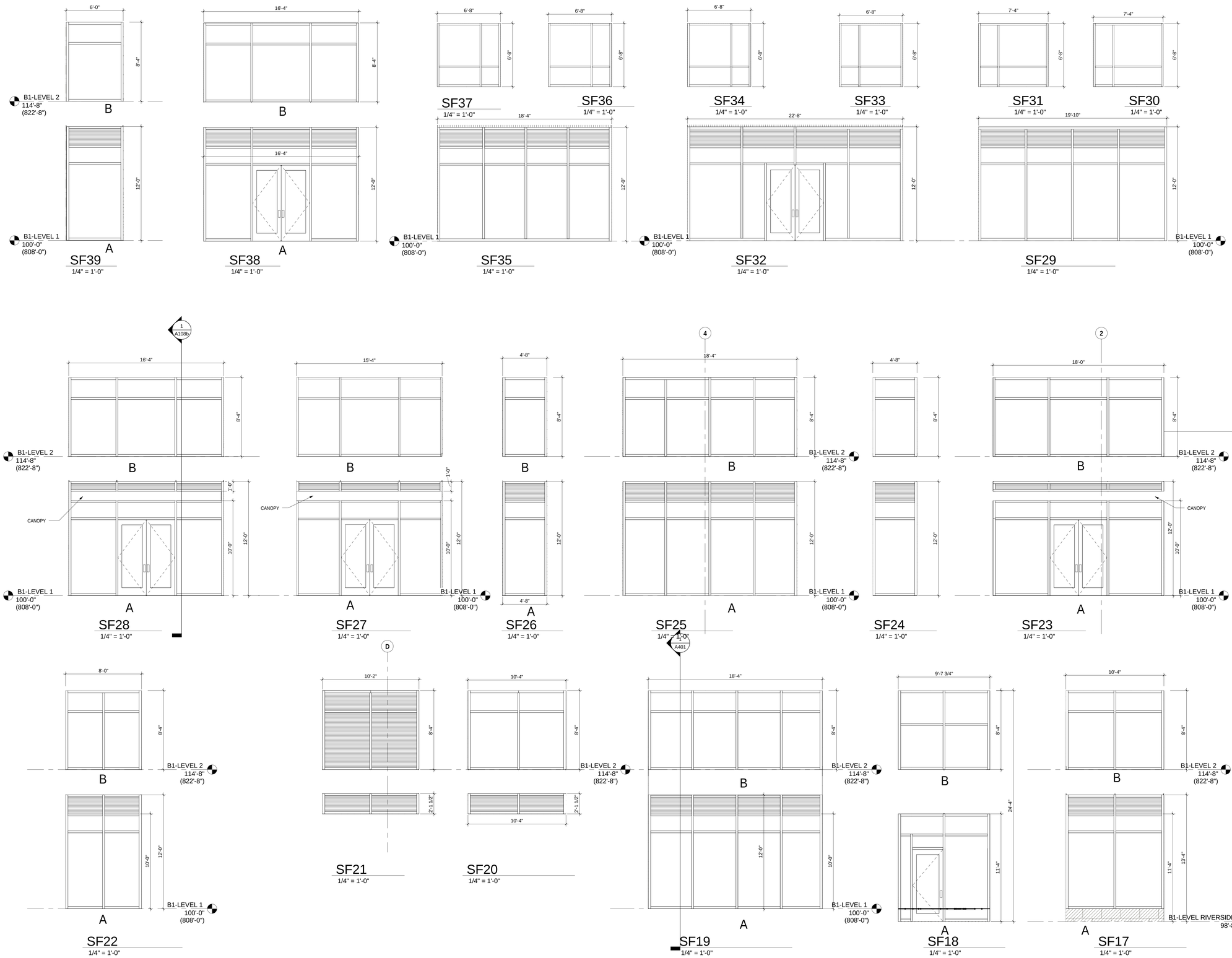


## KEY PLAN

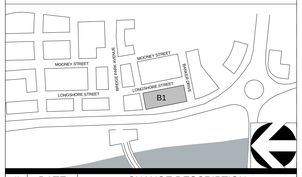


| # | DATE | CHANGE DESCRIPTION |
|---|---|---|
| | | |
| | | |
| | | |
| | | |
| | | |

**BRIDGE PARK BUILDING B1**
6560 RIVERSIDE DR. DUBLIN, OHIO 43017

for
**CRAWFORD HOYING development**

MOODY•NOLAN
RESPONSIVE ARCHITECTURE
300 Spruce Street
Suite 300
Columbus, Ohio 43215
Phone: (614) 461-4664
Fax: (614) 280-8881
www.moodynolan.com
CURTIS J. MOODY, LIC. #7066
EXP. DATE: 12/31/2015

Dwg. Coord.: Author Tech. Coord.: Checker 14145

WINDOW ELEVATIONS

A711

SITE SUBMISSION 06-23-2015

PRINT DATE: 6/23/2015 7:25:24 AM
FILE INFO: C:\SBLocal Revit Projects\2014 Projects\14145 - Bridge Park - BLDG B1 - ARCH_GBryia.rvt

© 2014 Moody/Nolan Inc.

**CITY OF DUBLIN APPROVAL**

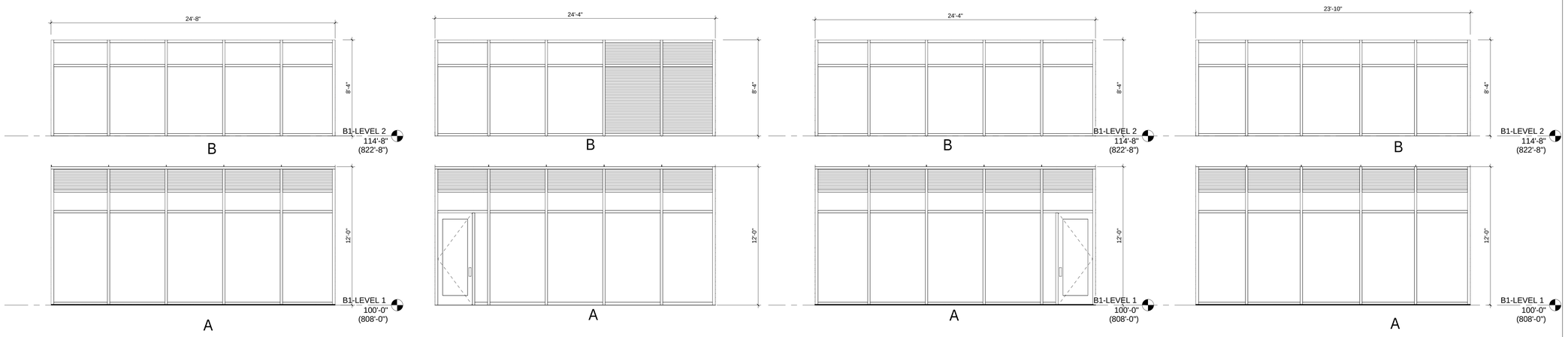


SF45
1/4" = 1'-0"

SF44
1/4" = 1'-0"

SF43
1/4" = 1'-0"

SF42
1/4" = 1'-0"

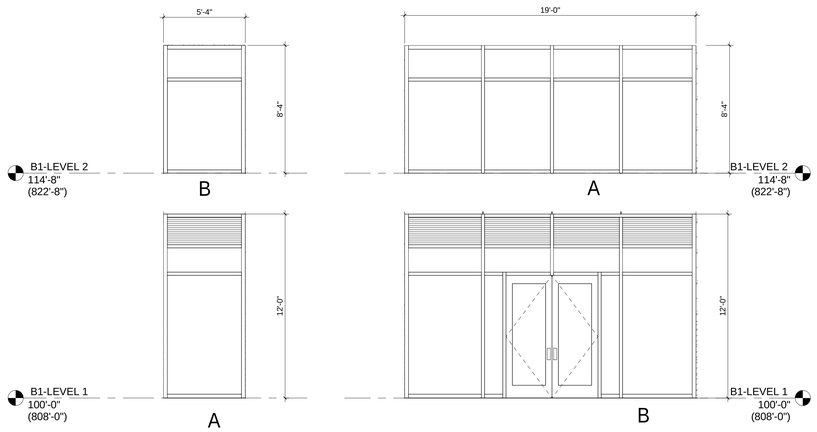


SF41
1/4" = 1'-0"

SF40
1/4" = 1'-0"

**KEY PLAN**

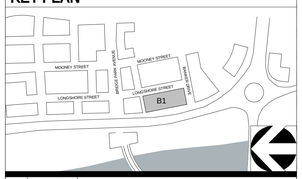


| # | DATE | CHANGE DESCRIPTION |
|---|---|---|
| | | |
| | | |
| | | |
| | | |
| | | |

***BRIDGE PARK BUILDING B1***
6560 RIVERSIDE DR. DUBLIN, OHIO 43017

for
**CRAWFORD HOYING development**

MOODY•NOLAN
RESPONSIVE ARCHITECTURE

300 Spruce Street
Suite 300
Columbus, Ohio 43215

Phone: (614) 461-4664
Fax: (614) 280-8881
*www.moodynolan.com*

STATE OF OHIO
CURTIS J. MOODY
7396
REGISTERED ARCHITECT

CURTIS J. MOODY, LIC. #7066
EXP. DATE: 12/31/2015

Dwg. Coord.: Author Tech. Coord.: Checker *14145*

WINDOW ELEVATIONS

A712

*SITE SUBMISSION* *06-23-2015*

**PRINT DATE:** 6/23/2015 7:25:29 AM
**FILE INFO:** C:\$$Local Revit Projects\2014 Projects\14145 - Bridge Park - BLDG B1 - ARCH_GBriya.rvt