Exhibit B

Thursday 2 PM

ELEMENTS					
ELEMENT	SIZE (HEIGHT)	LENGTH	SQUARE FT.	WEIGHT	ELECTRICAL
Cadillac Signature	36"	13'-7 1/4"	40.81	tbd	tbd

FRONT ELEVATION

SIGNATURE REQUIRED TO VALIDATE ORDER

DEALER APPROVAL

REQUIRED

_____ Date:__/__/__

PATTISON SIGN GROUP INC.

410 N.CEDAR BLUFF RD. • SUITE 101 • KNOXVILLE TN 37923

• Tel (865) 693-1105 • Fax (865) 694-1105 • Toll Free (866) 216-1976

Pattison Sign Group recommends signage based on the Design Intent Drawings provided by Gensler. If your final approved design documents differ from the original scale or size it is recommended that your General Contractor send the revised dimensions of your building facade for additional review. The size and placement of the ACM reveals (seams) is a vital part of our recommendation process to comply with General Motors design guidelines.

Installer to Verify Measurements Due to Field Variations

This sign intended to be installed in accordance with the requirements of Article 600 of the National Electrical Code and/or other applicable local codes. This includes proper grounding and bonding of the sign.

Electrical ☑ 120V ☐ 347V

www.pattisonsign.com

269094		
Capitol Cadillac		
Dublin, OH		
02-18-13	Rev. Date:	11-21-14
A. Matthews	Rev. #:	04 rva
as noted	Page:	1/2

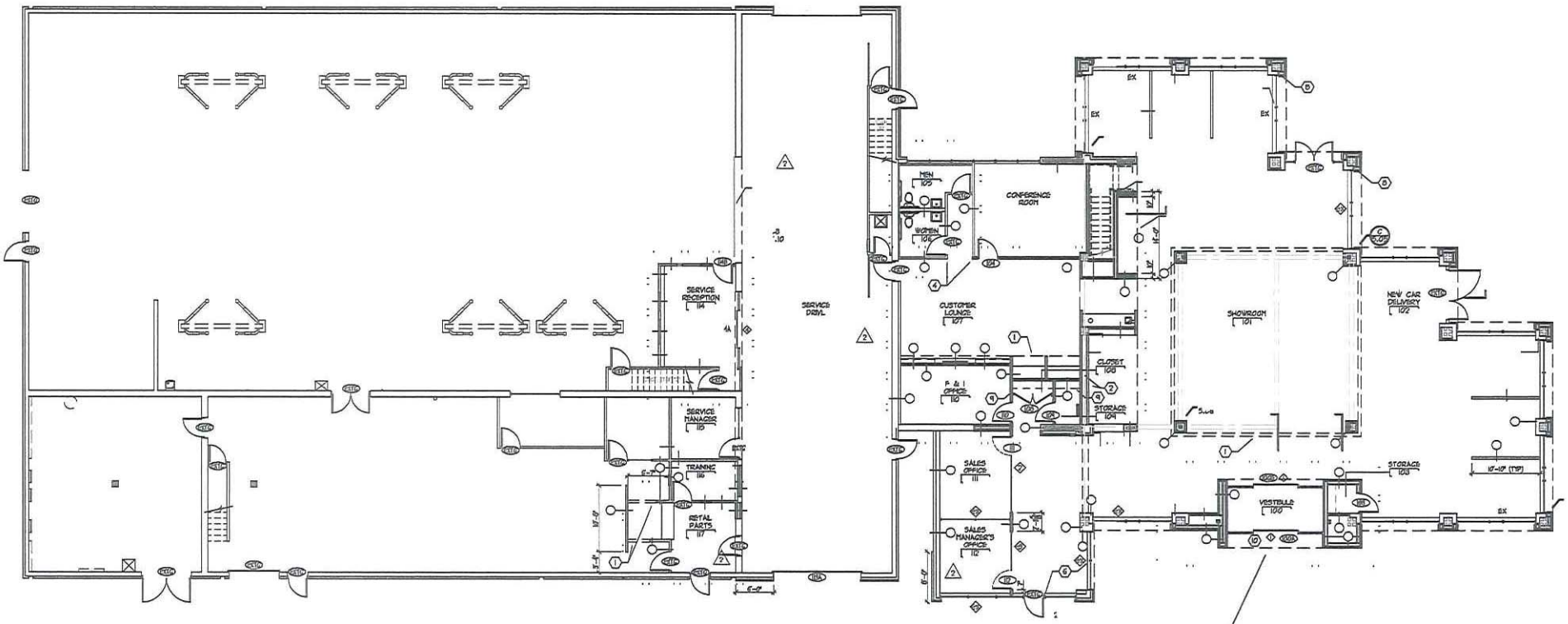

Cadillac

Site Overview - NTS

N

SIGNATURE REQUIRED TO VALIDATE ORDER

DEALER APPROVAL

REQUIRED

Date:__/__/__

PATTISON SIGN GROUP INC.
410 N.CEDAR BLUFF RD. • SUITE 101 • KNOXVILLE, TN 37923
• Tel (865) 693-1105 • Fax (888) 694-1106 • Toll Free (866) 219-1976

Pattison Sign Group recommends signage based on the Design Intent Drawings provided by Gensler. If your final approved design documents differ from the original scale or size it is recommended that your General Contractor send the revised dimensions of your building facade for additional review. The size and placement of the ACM reveals (seams) is a vital part of our recommendation process to comply with General Motors design guidelines.

Installer to Verify Measurements Due to Field Variations

This sign intended to be installed in accordance with the requirements of Article 600 of the National Electrical Code and/or other applicable local codes. This includes proper grounding and bonding of the sign.

Electrical ☑ 120V ☐ 347V

www.pattisonsign.com

269094		
Capitol Cadillac		
Dublin, OH		
02-18-13	Rev. Date:	11-21-14
A. Matthews	Rev. #:	04 rvd
as noted	Page:	2/2