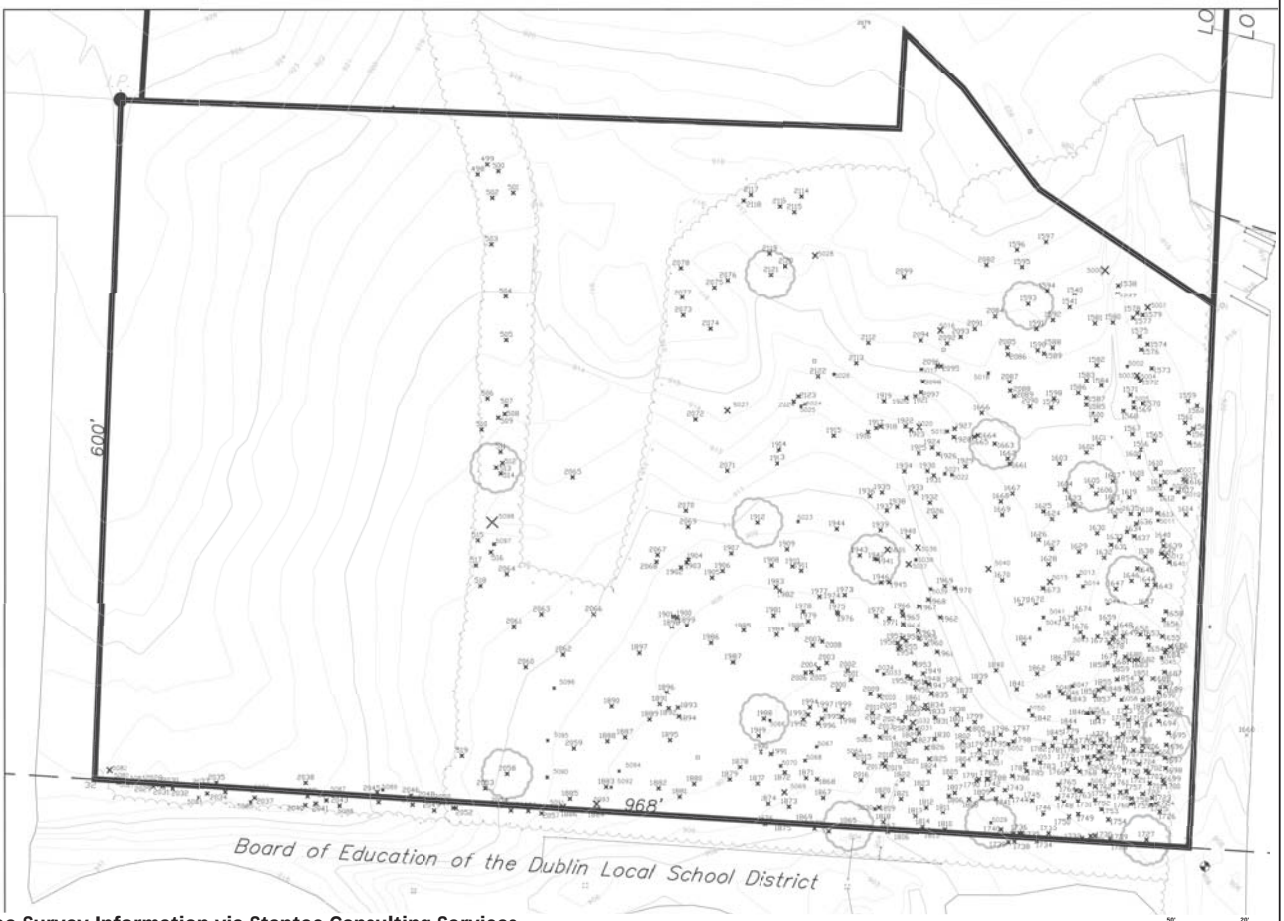

Tree Survey Information via Stantec Consulting Services

landscape industry certified technician

EMI
P.O. BOX 175
DUBLIN, OHIO 43017-0175
(614) 876-9988

Hawthorne Commons Apartments Tree Survey

North

This design is property of EMI all rights reserved ©

Date: 2016 02 18 1530

Scale: 1"=40' on 24x36

Drawn By: EMN

Drawing Number: L1

498	774,957.1	1801245.8	TWIN 6IN ASH	DEAD
499	774,965.8	1801254.2	12IN ELM	DEAD
500	774,959.9	1801263.9	QUAD 7IN HACKBERRY	GOOD
501	774,940.9	1801276.9	TRIPLE 9IN ASH	DEAD
502	774,936.5	1801258.6	10IN ELM	GOOD
503	774,895.8	1801257.8	16IN ASH	DEAD
504	774,849.8	1801270.1	TWIN 9IN ASH	DEAD
505	774,811.0	1801270.5	6IN ASH	DEAD
506	774,759.6	1801253.9	7IN ELM	DEAD
507	774,752.6	1801270.8	7IN ELM	GOOD
508	774,744.8	1801269.5	7IN ELM	GOOD
509	774,741.6	1801263.8	13IN MAPLE	GOOD
510	774,731.2	1801249.6	6IN ASH	POOR
511	774,711.8	1801265.8	8IN ELM	GOOD
512	774,701.9	1801267.4	6IN ELM	GOOD
513	774,697.9	1801261.9	QUAD 14IN MAPLE	GOOD
514	[illegible]	[illegible]	[illegible] ELM	GOOD
515	774,634.1	1801246.2	12IN ELM	DEAD
516	774,623.8	1801257.7	6IN ELM	GOOD
517	774,612.3	1801244.5	7IN HACKBERRY	GOOD
518	774,594.3	1801248.4	TWIN 6IN ELM	DEAD
519	774,443.5	1801231.4	7IN WALNUT	GOOD
1535	774,892.5	1801796.2	7IN MAPLE	GOOD
1538	774,858.8	1801810.9	8IN MAPLE	GOOD
1539	774,851.0	1801810.3	7IN MAPLE	GOOD
1540	774,850.1	1801772.5	10IN MAPLE	GOOD
1541	774,838.1	1801768.1	9IN MAPLE	GOOD
1554	774,842.6	1801871.6	6IN ASH	DEAD
1559	774,755.4	1801872.2	10IN ASH	DEAD
1560	774,751.3	1801880.3	TWIN 7IN MAPLE	GOOD
1561	774,736.5	1801869.8	8IN MAPLE	GOOD
1562	774,731.2	1801876.7	7IN ASH	DEAD
1563	774,727.6	1801873.0	TRIPLE 6IN ASH	DEAD
1564	774,719.0	1801873.2	TRIPLE 6IN ASH	DEAD
1565	774,721.2	1801842.9	8IN MAPLE	GOOD
1566	774,713.0	1801830.4	7IN MAPLE	GOOD
1567	774,726.7	1801822.5	9IN MAPLE	GOOD
1568	774,746.8	1801814.8	8IN MAPLE	GOOD
1569	774,749.8	1801823.7	6IN MAPLE	GOOD
1570	774,753.3	1801832.5	TRIPLE 5,7,9IN MAPLE	GOOD
1571	774,760.9	1801820.7	10IN MAPLE	GOOD
1572	774,774.2	1801830.6	8IN MAPLE	GOOD
1573	774,785.0	1801840.3	8IN MAPLE	GOOD
1574	774,805.7	1801836.5	8IN MAPLE	GOOD
1575	774,812.6	1801829.7	8IN MAPLE	GOOD
1576	774,801.2	1801831.1	12IN MAPLE	GOOD
1577	774,828.5	1801823.9	10IN MAPLE	GOOD
1578	774,832.7	1801827.7	12IN MAPLE	GOOD
1579	774,831.1	1801832.4	9IN MAPLE	GOOD
1580	774,824.6	1801806.1	23IN MAPLE	GOOD
1581	774,823.9	1801790.4	7IN ASH	DEAD
1582	774,787.8	1801791.9	19IN MAPLE	GOOD
1583	774,774.5	1801782.9	10IN ASH	DEAD
1584	774,769.5	1801795.2	10IN ASH	DEAD
1585	774,752.5	1801782.1	10IN ASH	DEAD
1586	774,762.8	1801775.0	15IN MAPLE	GOOD
1587	774,758.2	1801782.2	6IN ASH	DEAD
1588	774,802.9	1801753.2	7IN ASH	DEAD
1589	774,797.9	1801745.5	7IN ASH	DEAD
1590	774,800.7	1801739.9	6IN MAPLE	GOOD
1591	774,819.2	1801738.8	8IN MAPLE	GOOD
1592	774,826.8	1801753.3	10IN ASH	DEAD
1593	774,840.8	1801731.6	QUAD 8IN MAPLE	GOOD
1594	774,854.2	1801748.1	10IN MAPLE	GOOD
1595	774,875.3	1801726.4	9IN MAPLE	GOOD
1596	774,890.4	1801722.1	8IN ASH	DEAD
1597	774,897.3	1801747.1	16IN ASH	DEAD
1598	[illegible]	[illegible]	[illegible] ASH	DEAD
1599	774,749.9	1801751.2	QUAD 3,5,7,7IN MAPLE	GOOD
1600	774,738.6	1801790.6	8IN MAPLE	GOOD
1601	774,718.6	1801793.0	7IN ASH	DEAD
1602	774,710.6	1801782.1	7IN MAPLE	GOOD
1603	774,701.0	1801758.5	8IN ASH	DEAD
1604	774,678.2	1801763.3	12IN MAPLE	GOOD
1605	774,681.2	1801786.8	TWIN 17IN MAPLE	GOOD
1606	774,674.5	1801790.5	7IN MAPLE	GOOD
1607	774,685.7	1801805.2	7IN MAPLE	GOOD
1608	774,687.5	1801826.8	6IN ASH	DEAD
1609	774,706.5	1801828.5	TWIN 5,10IN MAPLE	GOOD
1610	774,696.4	1801843.8	7IN MAPLE	GOOD
1611	774,684.6	1801852.2	9IN MAPLE	GOOD
1612	774,673.5	1801848.4	7IN MAPLE	GOOD
1613	774,657.5	1801845.4	6IN ASH	DEAD
1614	774,656.3	1801870.3	6IN ASH	DEAD
1615	774,686.9	1801868.3	6IN ASH	DEAD
1616	774,685.4	1801870.0	8IN MAPLE	GOOD
1617	774,676.0	1801863.4	6IN ASH	DEAD
1618	774,656.6	1801828.8	7IN MAPLE	GOOD
1619	774,671.3	1801819.6	7IN MAPLE	GOOD
1620	774,654.8	1801807.1	7IN MAPLE	GOOD

1621	774,666.7	1801804.8	11IN MAPLE	GOOD
1622	774,659.8	1801772.0	13IN MAPLE	GOOD
1623	774,665.9	1801770.4	6IN MAPLE	GOOD
1624	774,652.5	1801751.9	TWIN 8IN MAPLE	GOOD
1625	774,659.2	1801744.2	TWIN 9IN MAPLE	GOOD
1626	774,634.4	1801740.1	7IN ASH	DEAD
1627	774,626.6	1801751.6	11IN MAPLE	GOOD
1628	774,613.0	1801748.8	10IN ASH	DEAD
1629	774,623.9	1801775.5	7IN MAPLE	GOOD
1630	774,640.0	1801791.4	8IN MAPLE	GOOD
1631	774,629.8	1801803.5	10IN MAPLE	GOOD
1632	774,618.7	1801797.5	13IN MAPLE	GOOD
1633	774,634.0	1801810.8	10IN ASH	DEAD
1634	774,641.2	1801817.6	10IN MAPLE	GOOD
1635	774,657.0	1801821.0	14IN MAPLE	GOOD
1636	774,648.3	1801825.6	8IN MAPLE	GOOD
1637	[illegible]	[illegible]	[illegible] MAPLE	GOOD
1638	774,619.5	1801834.7	9IN MAPLE	GOOD
1639	774,629.0	1801850.7	6IN ASH	GOOD
1640	774,633.6	1801850.2	7IN ASH	GOOD
1641	774,614.7	1801855.6	7IN MAPLE	GOOD
1642	774,622.1	1801848.6	7IN MAPLE	GOOD
1643	774,594.9	1801843.4	11IN ASH	DEAD
1644	774,594.8	1801836.3	7IN ASH	DEAD
1645	774,609.1	1801826.5	13IN BIRCH	GOOD
1646	774,598.4	1801821.5	TWIN 26IN MAPLE	GOOD
1647	774,591.4	1801807.7	15IN MAPLE	GOOD
1648	774,555.5	1801808.3	7IN MAPLE	GOOD
1649	774,548.3	1801814.7	7IN MAPLE	GOOD
1650	774,547.4	1801806.4	7IN MAPLE	GOOD
1651	774,545.6	1801805.2	6IN MAPLE	GOOD
1652	774,550.0	1801829.9	6IN ELM	DEAD
1653	774,547.3	1801836.8	7IN ASH	DEAD
1654	774,540.7	1801837.3	8IN MAPLE	GOOD
1655	774,548.2	1801849.2	6IN MAPLE	GOOD
1656	774,562.5	1801850.6	8IN MAPLE	GOOD
1657	774,575.2	1801835.0	7IN MAPLE	GOOD
1658	774,569.8	1801852.3	7IN HICKORY	GOOD
1659	774,559.8	1801801.2	8IN MAPLE	GOOD
1661	774,700.8	1801714.6	9IN ASH	DEAD
1662	774,705.3	1801713.1	7IN MAPLE	GOOD
1663	774,718.4	1801701.6	27IN MAPLE	GOOD
1664	774,725.8	1801686.7	9IN MAPLE	GOOD
1665	774,724.3	1801683.7	7IN ASH	DEAD
1666	774,745.4	1801690.2	7IN ASH	POOR
1667	774,674.9	1801717.0	9IN MAPLE	GOOD
1668	774,667.9	1801706.9	7IN ASH	DEAD
1669	774,656.2	1801708.1	7IN MAPLE	GOOD
1670	774,599.0	1801708.0	10IN MAPLE	GOOD
1671	774,576.9	1801724.6	9IN MAPLE	GOOD
1672	774,577.6	1801737.7	9IN MAPLE	GOOD
1673	774,592.0	1801743.7	6IN MAPLE	GOOD
1674	774,568.4	1801773.8	10IN MAPLE	GOOD
1675	774,559.1	1801766.0	6IN ASH	DEAD
1676	774,551.9	1801777.4	7IN ASH	DEAD
1677	774,548.2	1801792.8	8IN MAPLE	GOOD
1678	774,542.6	1801802.4	9IN ASH	DEAD
1679	774,534.1	1801807.8	12IN MAPLE	GOOD
1680	774,530.4	1801816.4	6IN MAPLE	GOOD
1681	774,527.7	1801820.0	6IN MAPLE	GOOD
1682	774,527.8	1801827.4	10IN MAPLE	GOOD
1683	774,527.6	1801824.7	6IN ELM	GOOD
1684	774,534.4	1801851.6	10IN MAPLE	GOOD
1685	774,536.4	1801852.7	10IN ELM	GOOD
1686	774,539.1	1801856.4	TRIP 6IN MAPLE	GOOD
1687	774,517.1	1801851.2	8IN MAPLE	GOOD
1688	774,511.3	1801840.8	TWIN 7IN MAPLE	GOOD
1689	[illegible]	[illegible]	[illegible] MAPLE	GOOD
1690	774,499.3	1801846.0	7IN MAPLE	GOOD
1691	774,489.0	1801845.3	8IN ELM	GOOD
1692	774,484.3	1801851.8	11IN MAPLE	GOOD
1693	774,480.0	1801842.9	9IN MAPLE	GOOD
1694	774,473.1	1801845.8	10IN MAPLE	GOOD
1695	774,462.9	1801854.5	TRIP 8IN MAPLE	GOOD
1696	774,452.5	1801852.5	18IN MAPLE	GOOD
1697	774,441.4	1801851.4	10IN MAPLE	GOOD
1698	774,432.3	1801851.8	10IN ELM	GOOD
1699	774,422.2	1801849.5	12IN ASH	DEAD
1700	774,418.8	1801850.7	15IN MAPLE	GOOD
1701	774,419.5	1801838.0	7IN MAPLE	GOOD
1702	774,430.3	1801834.5	7IN MAPLE	GOOD
1703	774,428.6	1801836.8	16IN COTTONWOOD	GOOD
1704	774,436.1	1801828.4	11IN ASH	GOOD
1705	774,447.3	1801831.1	9IN MAPLE	GOOD
1706	774,451.9	1801831.7	9IN MAPLE	GOOD
1707	774,447.9	1801823.7	6IN MAPLE	GOOD
1708	774,458.9	1801824.8	6IN MAPLE	GOOD
1709	774,461.9	1801814.3	8IN MAPLE	GOOD
1710	774,474.1	1801819.2	8IN MAPLE	GOOD
1711	774,471.0	1801809.7	9IN ASH	DEAD

1712	774,479.3	1801816.4	9IN ASH	DEAD
1713	774,486.6	1801817.6	6IN ELM	GOOD
1714	774,471.7	1801826.8	10IN MAPLE	GOOD
1715	774,458.9	1801810.2	9IN MAPLE	GOOD
1716	774,451.2	1801802.2	9IN MAPLE	GOOD
1717	774,452.1	1801797.8	6IN MAPLE	GOOD
1718	774,445.7	1801805.0	6IN MAPLE	GOOD
1719	774,441.7	1801815.3	8IN MAPLE	GOOD
1720	774,430.8	1801815.3	9IN MAPLE	GOOD
1721	774,425.6	1801826.2	6IN MAPLE	GOOD
1722	774,410.1	1801831.6	9IN MAPLE	GOOD
1723	774,406.8	1801840.0	6IN ELM	GOOD
1724	774,401.2	1801843.7	8IN MAPLE	GOOD
1725	774,399.9	1801839.8	19IN COTTONWOOD	GOOD
1726	774,393.6	1801847.1	6IN MAPLE	GOOD
1727	774,369.0	1801834.5	33IN OAK	GOOD
1728	[illegible]	[illegible]	12IN MAPLE	GOOD
1729	774,369.8	1801802.6	7IN MAPLE	GOOD
1730	774,372.6	1801789.5	18IN MAPLE	GOOD
1731	774,372.3	1801785.7	12IN MAPLE	GOOD
1732	774,370.5	1801778.3	12IN MAPLE	GOOD
1733	774,374.6	1801749.0	12IN OAK	GOOD
1734	774,367.8	1801738.6	TWIN 10IN HICKORY	GOOD
1735	774,375.2	1801725.2	10IN MAPLE	GOOD
1736	774,375.2	1801722.9	10IN MAPLE	GOOD
1737	774,374.8	1801718.0	10IN ASH	DEAD
1738	774,367.5	1801718.5	7IN OAK	GOOD
1739	774,366.9	1801713.4	11IN MAPLE	GOOD
1740	774,378.3	1801706.8	8IN BEECH	GOOD
1741	774,406.0	1801702.5	9IN MAPLE	GOOD
1742	774,413.9	1801699.2	7IN MAPLE	GOOD
1743	774,413.5	1801710.3	6IN MAPLE	GOOD
1744	774,408.0	1801715.5	14IN ASH	DEAD
1745	774,404.3	1801734.2	14IN MAPLE	GOOD
1746	774,392.6	1801744.2	9IN MAPLE	GOOD
1747	774,406.5	1801756.5	10IN MAPLE	GOOD
1748	774,403.1	1801762.2	10IN MAPLE	GOOD
1749	774,391.5	1801774.8	7IN ASH	DEAD
1750	774,389.4	1801766.7	10IN ASH	DEAD
1751	774,404.0	1801774.7	6IN MAPLE	GOOD
1752	774,405.0	1801789.8	7IN MAPLE	GOOD
1753	774,395.8	1801795.6	9IN MAPLE	GOOD
1754	774,387.1	1801801.1	7IN MAPLE	GOOD
1755	774,408.5	1801801.9	11IN MAPLE	GOOD
1756	774,411.8	1801812.1	8IN MAPLE	GOOD
1757	774,412.2	1801817.4	9IN ELM	GOOD
1758	774,406.3	1801821.8	6IN MAPLE	GOOD
1759	774,401.4	1801823.4	9IN MAPLE	GOOD
1760	774,400.6	1801821.6	9IN MAPLE	GOOD
1761	774,418.4	1801805.6	6IN MAPLE	GOOD
1762	774,416.8	1801789.7	12IN MAPLE	GOOD
1763	774,412.8	1801777.2	8IN MAPLE	GOOD
1764	774,413.4	1801773.4	7IN MAPLE	GOOD
1765	774,418.5	1801757.5	7IN MAPLE	GOOD
1766	774,431.2	1801765.3	11IN MAPLE	GOOD
1767	774,433.0	1801772.8	11IN MAPLE	GOOD
1768	774,429.7	1801775.8	6IN ASH	DEAD
1769	774,430.1	1801797.5	6IN ASH	DEAD
1770	774,429.3	1801799.9	10IN MAPLE	GOOD
1771	774,440.3	1801792.3	8IN MAPLE	GOOD
1772	774,442.1	1801783.2	8IN MAPLE	GOOD
1773	774,447.0	1801793.6	8IN MAPLE	GOOD
1774	774,456.9	1801794.8	8IN MAPLE	GOOD
1775	774,454.3	1801788.9	8IN MAPLE	GOOD
1776	774,451.3	1801779.7	6IN ASH	DEAD
1777	774,440.2	1801770.3	8IN MAPLE	GOOD
1778	774,451.7	1801769.1	8IN MAPLE	GOOD
1779	[illegible]	[illegible]	8IN MAPLE	GOOD
1780	774,451.9	1801763.7	6IN ASH	DEAD
1781	774,451.8	1801752.4	8IN MAPLE	GOOD
1782	774,453.1	1801744.5	11IN MAPLE	GOOD
1783	774,437.6	1801741.4	9IN MAPLE	GOOD
1784	774,436.2	1801728.3	7IN MAPLE	GOOD
1785	774,430.0	1801729.4	11IN MAPLE	GOOD
1786	774,425.8	1801716.8	TWIN 7IN MAPLE	GOOD
1787	774,441.6	1801702.4	7IN MAPLE	GOOD
1788	774,423.2	1801695.4	12IN MAPLE	GOOD
1789	774,423.0	1801694.5	10IN MAPLE	GOOD
1790	774,421.7	1801685.9	9IN MAPLE	GOOD
1791	774,422.9	1801687.8	6IN MAPLE	GOOD
1792	774,440.9	1801688.7	9IN MAPLE	GOOD
1793	774,448.4	1801688.5	9IN MAPLE	GOOD
1794	774,457.4	1801694.8	9IN MAPLE	GOOD
1795	774,457.7	1801700.5	10IN MAPLE	GOOD
1796	774,461.8	1801706.4	7IN ASH	DEAD
1797	774,463.5	1801719.5	7IN MAPLE	GOOD
1798	774,455.6	1801717.7	7IN MAPLE	GOOD
1799	774,472.7	1801684.3	10IN ASH	DEAD
1800	774,466.7	1801678.4	9IN MAPLE	GOOD
1801	774,470.3	1801668.4	9IN MAPLE	GOOD

1802	774,455.5	1801673.8	15IN MAPLE	GOOD
1803	774,447.6	1801674.0	10IN MAPLE	GOOD
1804	774,435.3	1801674.1	6IN ELM	GOOD
1805	774,424.5	1801662.7	7IN MAPLE	GOOD
1806	774,408.3	1801661.4	8IN ELM	GOOD
1807	774,411.1	1801666.6	6IN MAPLE	GOOD
1808	774,405.5	1801679.2	9IN MAPLE	GOOD
1809	774,406.9	1801690.1	9IN MAPLE	GOOD
1810	774,378.2	1801657.7	TRIPLE 14IN ASH	DEAD
1811	774,393.6	1801656.0	9IN MAPLE	GOOD
1812	774,398.3	1801641.4	13IN MAPLE	GOOD
1813	774,390.6	1801631.2	10IN MAPLE	GOOD
1814	774,380.6	1801637.9	10IN OAK	GOOD
1815	774,377.8	1801642.0	7IN ELM	GOOD
1816	774,377.6	1801614.6	14IN OAK	GOOD
1817	774,376.8	1801606.9	9IN OAK	GOOD
1818	[illegible]	[illegible]	[illegible] OAK	GOOD
1819	774,398.2	1801599.2	TWIN 8IN WALNUT	GOOD
1820	774,408.4	1801602.4	6IN ELM	GOOD
1821	774,405.5	1801618.6	11IN MAPLE	GOOD
1822	774,422.4	1801619.6	10IN MAPLE	GOOD
1823	774,414.7	1801637.4	6IN MAPLE	GOOD
1824	774,429.8	1801643.8	15IN MAPLE	GOOD
1825	774,440.6	1801644.1	6IN ASH	DEAD
1826	774,450.3	1801641.8	10IN MAPLE	GOOD
1827	774,457.3	1801630.2	7IN MAPLE	GOOD
1828	774,454.3	1801625.6	11IN MAPLE	GOOD
1829	774,463.3	1801635.2	10IN MAPLE	GOOD
1830	774,457.9	1801648.9	7IN MAPLE	GOOD
1831	774,476.9	1801649.3	10IN MAPLE	GOOD
1832	774,484.6	1801639.5	11IN ASH	DEAD
1833	774,484.3	1801642.8	10IN MAPLE	GOOD
1834	774,488.5	1801640.6	10IN MAPLE	GOOD
1835	774,498.6	1801645.6	6IN MAPLE	GOOD
1836	774,505.8	1801686.0	7IN MAPLE	GOOD
1837	774,496.2	1801675.3	6IN ASH	DEAD
1838	774,479.6	1801668.9	TWIN 6IN MAPLE	GOOD
1839	774,508.7	1801688.4	6IN ASH	DEAD
1840	774,518.8	1801703.0	6IN ASH	DEAD
1841	774,502.2	1801721.2	6IN MAPLE	GOOD
1842	774,478.5	1801734.5	6IN MAPLE	GOOD
1843	774,495.2	1801767.0	7IN MAPLE	GOOD
1844	774,468.2	1801766.7	TWIN 10IN MAPLE	GOOD
1845	774,458.4	1801754.4	12IN MAPLE	GOOD
1846	774,481.3	1801783.0	6IN MAPLE	GOOD
1847	774,476.2	1801792.4	6IN ASH	DEAD
1848	774,497.6	1801806.2	10IN MAPLE	GOOD
1849	774,492.6	1801832.1	7IN MAPLE	GOOD
1850	774,487.7	1801838.6	6IN MAPLE	GOOD
1851	774,511.2	1801830.7	6IN MAPLE	GOOD
1852	774,504.1	1801817.6	9IN MAPLE	GOOD
1853	774,502.3	1801818.8	9IN MAPLE	GOOD
1854	774,510.7	1801809.3	6IN MAPLE	GOOD
1855	774,503.6	1801797.2	9IN MAPLE	GOOD
1856	774,501.4	1801793.4	7IN MAPLE	GOOD
1857	774,496.5	1801790.3	11IN MAPLE	GOOD
1858	774,525.1	1801800.9	6IN ASH	DEAD
1859	774,522.5	1801806.8	9IN MAPLE	GOOD
1860	774,528.4	1801770.0	6IN MAPLE	GOOD
1862	774,515.8	1801739.3	6IN MAPLE	GOOD
1863	774,524.8	1801758.1	16IN MAPLE	GOOD
1864	774,541.9	1801727.5	TWIN 6IN MAPLE	GOOD
1865	774,382.0	1801572.4	TRIPLE 24IN OAK	GOOD
1866	774,377.2	1801555.0	8IN HACKBERRY	GOOD
1867	774,406.6	1801550.0	TRIPLE 9IN ASH	DEAD
1868	774,423.0	1801544.7	9IN OAK	GOOD
1869	774,384.9	1801533.3	9IN OAK	GOOD
1870	774,379.7	1801543.4	7IN HACKBERRY	GOOD
1871	774,424.1	1801535.1	6IN ELM	GOOD
1872	774,429.0	1801516.3	12IN ELM	GOOD
1873	774,398.9	1801519.9	TWIN 10IN ASH	DEAD
1874	774,401.6	1801501.6	6IN ELM	GOOD
1875	774,385.3	1801508.1	10IN HACKBERRY	GOOD
1876	774,383.8	1801498.9	17IN OAK	GOOD
1877	774,419.4	1801491.4	6IN ELM	GOOD
1878	774,433.9	1801475.8	9IN ELM	GOOD
1879	774,423.0	1801466.6	15IN MAPLE	GOOD
1880	774,419.0	1801435.4	7IN ELM	GOOD
1881	774,407.8	1801422.6	7IN ASH	GOOD
1882	774,415.2	1801404.1	7IN ELM	GOOD
1883	774,416.6	1801358.6	9IN ASH	GOOD
1884	774,397.3	1801351.0	13IN ASH	DEAD
1885	774,406.2	1801326.6	15IN ELM	GOOD
1886	774,396.7	1801320.3	10IN ASH	DEAD
1887	774,460.2	1801375.2	18IN MAPLE	GOOD
1888	774,456.7	1801359.7	18IN MAPLE	GOOD
1889	774,476.0	1801396.8	9IN ELM	GOOD
1890	774,487.5	1801363.4	7IN ELM	GOOD
1891	774,489.4	1801405.2	7IN ELM	GOOD
1892	774,485.7	1801413.1	17IN ASH	DEAD

1893	774,486.3	1801421.3	7IN ELM	GOOD
1894	774,478.5	1801421.9	7IN ELM	GOOD
1895	774,457.6	1801414.2	7IN ELM	GOOD
1896	774,500.3	1801412.1	6IN ELM	GOOD
1897	774,534.3	1801388.2	16IN MAPLE	GOOD
1898	774,556.9	1801416.9	12IN ASH	DEAD
1899	774,559.0	1801430.3	6IN ELM	GOOD
1900	774,565.9	1801421.8	7IN ELM	GOOD
1901	774,566.7	1801418.6	14IN MAPLE	GOOD
1902	774,610.3	1801424.3	6IN ELM	GOOD
1903	774,614.7	1801429.4	14IN MAPLE	GOOD
1904	774,617.2	1801431.0	6IN ELM	GOOD
1905	774,601.2	1801451.9	7IN ELM	GOOD
1906	774,607.2	1801461.2	8IN MAPLE	GOOD
1907	774,622.5	1801469.0	9IN MAPLE	GOOD
1908	774,612.0	1801504.3	7IN ELM	GOOD
1909	[illegible]	[illegible]	[illegible] MAPLE	GOOD
1910	774,610.9	1801523.1	14IN MAPLE	GOOD
1911	774,607.0	1801530.7	9IN MAPLE	GOOD
1912	774,649.7	1801492.2	TWIN 14IN MAPLE	GOOD
1913	774,701.7	1801509.8	13IN MAPLE	GOOD
1914	774,713.3	1801511.1	8IN MAPLE	GOOD
1915	774,725.3	1801558.6	16IN MAPLE	GOOD
1916	774,728.5	1801589.4	TWIN 9IN MAPLE	GOOD
1917	774,732.1	1801596.6	TWIN 7IN MAPLE	GOOD
1918	774,733.4	1801600.4	7IN MAPLE	GOOD
1919	774,756.7	1801603.7	12IN ASH	DEAD
1920	774,759.7	1801623.5	10IN ASH	DEAD
1921	774,760.9	1801631.4	9IN ASH	DEAD
1922	774,733.4	1801622.4	6IN MAPLE	GOOD
1923	774,730.3	1801627.2	10IN MAPLE	GOOD
1924	774,715.1	1801646.7	7IN MAPLE	GOOD
1925	774,710.0	1801634.3	8IN MAPLE	GOOD
1926	774,709.5	1801652.1	9IN MAPLE	GOOD
1927	[illegible]	[illegible]	[illegible] ASH	DEAD
1928	774,724.1	1801665.7	7IN MAPLE	GOOD
1929	774,698.6	1801675.9	9IN MAPLE	GOOD
1930	774,694.6	1801642.4	7IN MAPLE	GOOD
1931	774,690.7	1801648.1	8IN MAPLE	GOOD
1932	774,666.9	1801644.6	12IN ASH	DEAD
1933	774,675.1	1801631.5	13IN MAPLE	GOOD
1934	774,694.1	1801621.3	14IN MAPLE	GOOD
1935	774,675.5	1801601.6	15IN MAPLE	GOOD
1936	774,672.4	1801591.0	16IN MAPLE	GOOD
1937	774,659.6	1801605.8	8IN MAPLE	GOOD
1938	774,662.9	1801615.1	12IN MAPLE	GOOD
1939	774,642.5	1801600.2	14IN MAPLE	GOOD
1940	774,636.8	1801624.5	9IN MAPLE	GOOD
1941	774,616.7	1801597.4	6IN ELM	GOOD
1942	774,617.4	1801585.2	28IN MAPLE	GOOD
1943	774,620.4	1801581.8	16IN MAPLE	GOOD
1944	774,643.6	1801562.2	7IN ELM	GOOD
1945	774,596.8	1801607.6	10IN MAPLE	GOOD
1946	774,596.6	1801600.7	15IN MAPLE	GOOD
1947	774,506.7	1801643.6	TWIN 6IN MAPLE	GOOD
1948	774,508.4	1801640.5	8IN ELM	GOOD
1949	774,516.0	1801638.4	9IN MAPLE	GOOD
1950	774,504.9	1801631.2	12IN MAPLE	GOOD

Tree Survey Information via Stantec Consulting Services

landscape industry certified technician

EMI
P.O. BOX 175
DUBLIN, OHIO 43017-0175
(614) 876-9988

Hawthorne Commons Apartments
Tree Survey Details Sheet 1 of 2

North

This design is property of EMI all rights reserved ©

Date: 2016 02 18 1400

Scale: NTS

Drawn By: EMN

Drawing Number: L2

1951	774,512.6	1801627.0	8IN ASH	DEAD
1952	774,514.2	1801623.6	9IN MAPLE	GOOD
1953	774,525.0	1801630.2	TWIN 11IN MAPLE	GOOD
1954	774,537.3	1801615.9	8IN MAPLE	GOOD
1955	774,539.1	1801617.1	8IN ASH	DEAD
1956	774,542.4	1801615.5	7IN MAPLE	GOOD
1957	774,546.4	1801619.5	7IN MAPLE	GOOD
1958	774,544.1	1801622.8	14IN MAPLE	GOOD
1959	774,546.3	1801634.6	6IN ELM	DEAD
1960	774,541.4	1801641.0	7IN MAPLE	GOOD
1961	774,535.0	1801650.8	11IN MAPLE	GOOD
1962	774,564.9	1801653.7	12IN ASH	DEAD
1963	774,552.8	1801633.6	10IN MAPLE	GOOD
1964	774,559.9	1801620.6	10IN MAPLE	GOOD
1965	774,567.6	1801620.3	10IN MAPLE	GOOD
1966	774,571.2	1801619.6	10IN MAPLE	GOOD
1967	774,575.2	1801634.7	9IN MAPLE	GOOD
1968	774,582.2	1801643.1	8IN MAPLE	GOOD
1969	774,593.9	1801657.7	TWIN 8IN MAPLE	GOOD
1970	774,592.0	1801666.3	6IN ASH	DEAD
1971	774,565.0	1801608.4	14IN MAPLE	GOOD
1972	774,567.0	1801596.8	12IN MAPLE	GOOD
1973	774,585.6	1801569.1	10IN ELM	DEAD
1974	774,580.2	1801558.1	7IN MAPLE	GOOD
1975	774,570.3	1801562.4	7IN MAPLE	GOOD
1976	774,568.9	1801563.4	6IN ELM	DEAD
1977	774,584.2	1801546.9	7IN ELM	DEAD
1978	774,570.9	1801532.8	9IN MAPLE	GOOD
1979	774,562.5	1801537.0	9IN MAPLE	GOOD
1980	774,554.0	1801526.3	6IN ELM	DEAD
1981	774,567.4	1801506.4	20IN MAPLE	GOOD
1982	774,589.6	1801511.7	6IN ELM	DEAD
1983	774,592.9	1801506.3	6IN ELM	DEAD
1984	774,549.8	1801508.4	16IN ASH	DEAD
1985	774,553.7	1801479.8	6IN ELM	GOOD
1986	774,542.8	1801451.4	7IN ELM	GOOD
1987	774,526.3	1801470.6	20IN ASH	DEAD
1988	774,476.5	1801498.0	TWIN 12IN MAPLE	GOOD
1989	774,461.4	1801492.3	8IN ELM	GOOD
1990	774,447.2	1801494.8	7IN ELM	GOOD
1991	774,445.3	1801504.2	14IN MAPLE	GOOD
1992	774,475.8	1801532.7	12IN MAPLE	GOOD
1993	774,479.9	1801537.0	6IN MAPLE	GOOD
1994	774,486.3	1801538.6	7IN ASH	DEAD
1995	774,476.3	1801548.9	7IN ELM	GOOD
1996	774,472.0	1801545.6	12IN MAPLE	GOOD
1997	774,484.0	1801552.0	8IN ASH	DEAD
1998	774,478.1	1801566.6	8IN ELM	GOOD
1999	774,484.0	1801567.7	16IN MAPLE	GOOD
2000	774,502.3	1801562.9	TWIN 9IN MAPLE	GOOD
2001	774,511.4	1801574.1	8IN MAPLE	GOOD
2002	774,519.5	1801571.2	16IN MAPLE	GOOD
2003	774,525.6	1801552.7	11IN ELM	GOOD
2004	774,521.0	1801545.8	9IN MAPLE	GOOD
2005	774,517.8	1801539.2	10IN MAPLE	GOOD
2006	774,517.3	1801534.1	6IN ELM	GOOD
2007	774,540.6	1801540.4	7IN ELM	DEAD
2008	774,543.8	1801548.8	9IN MAPLE	GOOD
2009	774,498.4	1801591.8	8IN MAPLE	GOOD
2010	774,496.3	1801599.6	10IN MAPLE	GOOD
2011	774,481.5	1801593.4	13IN MAPLE	GOOD
2012	774,473.0	1801594.0	8IN MAPLE	GOOD
2013	774,464.7	1801605.3	12IN MAPLE	GOOD
2014	774,459.9	1801600.0	13IN MAPLE	GOOD
2015	774,437.9	1801586.0	10IN MAPLE	GOOD
2016	774,422.2	1801583.3	11IN MAPLE	GOOD
2017	774,436.8	1801602.7	6IN ELM	DEAD
2018	774,439.4	1801605.1	11IN MAPLE	GOOD
2019	774,434.5	1801604.4	7IN ELM	GOOD
2020	774,443.3	1801617.2	10IN MAPLE	GOOD
2021	774,442.9	1801621.3	8IN MAPLE	GOOD
2022	774,468.0	1801627.2	6IN MAPLE	GOOD
2023	774,477.4	1801622.3	7IN ELM	GOOD
2024	774,474.0	1801619.6	10IN MAPLE	GOOD
2025	774,483.0	1801607.4	7IN MAPLE	GOOD
2026	774,654.8	1801649.2	6IN ASH	DEAD
2028	774,421.8	1800954.5	9IN HACKBERRY	GOOD
2029	774,417.8	1800959.4	7IN HACKBERRY	GOOD
2030	774,419.1	1800964.9	TWIN 14IN HACKBERRY	GOOD
2031	774,417.6	1800967.6	12IN HACKBERRY	GOOD
2032	774,415.8	1800976.1	TWIN 12IN WALNUT	GOOD
2033	774,416.7	1801001.4	10IN WALNUT	GOOD
2034	774,410.7	1801007.2	9IN WALNUT	GOOD
2035	774,420.2	1801015.3	6IN WALNUT	GOOD
2036	774,412.1	1801023.1	6IN WALNUT	GOOD
2037	774,407.0	1801048.9	9IN HACKBERRY	GOOD
2038	774,420.0	1801093.8	6IN WALNUT	GOOD
2039	774,408.3	1801095.5	9IN WALNUT	DEAD
2040	774,400.6	1801093.5	8IN HACKBERRY	GOOD
2041	774,401.9	1801102.4	8IN WALNUT	GOOD

2042	774,404.7	1801111.6	7IN WALNUT	GOOD
2043	774,400.1	1801123.0	8IN HACKBERRY	GOOD
2044	774,403.1	1801157.4	7IN CHERRY	POOR
2045	774,411.8	1801156.2	6IN CHERRY	POOR
2046	774,408.8	1801185.9	8IN WALNUT	GOOD
2047	774,400.8	1801187.3	TWIN 14IN HACKBERRY	GOOD
2048	774,405.6	1801196.5	13IN HACKBERRY	GOOD
2049	774,395.7	1801207.2	8IN HACKBERRY	GOOD
2050	774,402.6	1801214.2	8IN HACKBERRY	GOOD
2051	774,397.9	1801223.8	8IN HACKBERRY	GOOD
2052	774,397.9	1801226.0	8IN WALNUT	GOOD
2053	774,415.2	1801251.6	TWIN 6IN ASH	1/2 DEAD
2054	774,399.8	1801264.4	6IN HACKBERRY	GOOD
2055	774,395.7	1801274.2	11IN HACKBERRY	GOOD
2056	774,395.4	1801289.3	10IN HACKBERRY	GOOD
2057	774,393.2	1801300.9	10IN WALNUT	DEAD
2058	774,427.7	1801270.9	QUIN 8IN MAPLE	GOOD
2059	774,450.4	1801330.2	7IN ELM	GOOD
2060	774,522.8	1801287.2	10IN ELM	DEAD
2061	774,557.5	1801276.8	6IN ELM	GOOD
2062	774,533.0	1801320.7	8IN ELM	GOOD
2063	774,568.0	1801301.1	6IN ELM	GOOD
2064	774,604.6	1801271.2	6IN ELM	GOOD
2065	774,689.8	1801329.3	30IN APPLE CLUSTER	GOOD
2066	774,568.6	1801348.4	8IN MAPLE	GOOD
2067	774,621.3	1801404.3	6IN ELM	DEAD
2068	774,615.3	1801403.4	6IN APPLE	POOR
2069	774,646.0	1801430.8	12IN MAPLE	GOOD
2070	774,660.3	1801428.8	6IN ELM	POOR
2071	774,695.4	1801465.5	6IN ELM	DEAD
2072	774,740.7	1801437.4	6IN ELM	DEAD
2073	774,832.1	1801427.1	7IN APPLE	DEAD
2074	774,820.1	1801451.1	8IN ASH	GOOD
2075	774,857.4	1801454.2	9IN MAPLE	GOOD
2076	774,863.8	1801466.0	9IN MAPLE	GOOD
2077	774,847.9	1801426.2	6IN ASH	DEAD
2078	774,874.6	1801424.7	8IN ELM	DEAD
2082	774,877.1	1801694.9	12IN ASH	DEAD
2084	774,830.0	1,801,702.5	10IN ASH	DEAD
2085	774,803.2	1,801,713.1	TWIN 6IN MAPLE	GOOD
2086	774,797.3	1801713.6	12IN MAPLE	GOOD
2087	774,773.2	1801715.1	7IN ASH	DEAD
2088	774,764.9	1801715.3	6IN ASH	DEAD
2089	774,759.8	1801718.6	8IN MAPLE	GOOD
2090	774,751.0	1801732.5	6IN MAPLE	GOOD
2091	774,819.3	1801684.5	11IN MAPLE	GOOD
2092	774,806.8	1801660.0	10IN ASH	DEAD
2093	774,812.3	1801672.0	7IN ASH	DEAD
2094	774,809.5	1801636.6	15IN MAPLE	GOOD
2095	774,787.1	1801654.6	7IN MAPLE	GOOD
2096	774,787.3	1801651.5	6IN ELM	DEAD
2097	774,763.4	1801636.7	7IN MAPLE	GOOD
2098	774,773.6	1801638.4	7IN MAPLE	GOOD
2099	774,866.8	1801621.6	7IN MAPLE	GOOD
2112	774,807.6	1801589.9	10IN ASH	DEAD
2113	774,789.9	1801579.1	10IN MAPLE	GOOD
2114	774,937.0	1801531.9	12IN ASH	DEAD
2115	774,923.3	1801525.6	12IN ASH	DEAD
2116	774,928.6	1801511.9	9IN MAPLE	GOOD
2117	774,938.9	1801486.4	14IN MAPLE	GOOD
2118	774,933.7	1801480.0	6IN ELM	DEAD
2119	774,887.3	1801502.7	8IN ELM	DEAD
2120	774,876.1	1801517.4	12IN ASH	DEAD
2121	774,868.7	1801503.8	TWIN 14IN MAPLE	GOOD
2122	774,778.3	1801545.4	9IN ASH	DEAD
2123	774,761.0	1801527.9	12IN MAPLE	GOOD
2124	774,756.5	1801523.9	9IN ASH	DEAD
5000	774872.4	1801799.2	16IN Beech	GOOD
5001	774837.7	1801836.8	8IN Maple	GOOD
5002	774786.8	1801818.8	7IN Maple	GOOD
5003	774778.8	1801827.4	8IN Twin Maple	GOOD
5004	774776.5	1801828.6	7IN Maple	GOOD
5005	774754.7	1801823.5	6IN Maple	GOOD
5006	774690.1	1801848.3	6IN Maple	GOOD
5007	774694.5	1801864.0	7IN Maple	GOOD
5008	774678.4	1801857.6	7IN Maple	GOOD
5009	774681.7	1801848.1	7IN Maple	GOOD
5010	774671	1801868.7	7IN twin Maple	GOOD
5011	774651.1	1801845.9	7IN Maple	GOOD
5012	774620	1801852.2	8IN Maple	GOOD
5013	774602.8	1801774.8	6IN Maple	GOOD
5014	774593.5	1801778.9	6IN Maple	GOOD
5015	774597.6	1801749.9	8IN Maple	GOOD
5016	774818	1801654.1	8IN Maple	GOOD
5017	774784.4	1801637.1	7IN twin Maple	GOOD
5018	774781.1	1801696.3	7IN Maple	GOOD
5019	774729.1	1801660.2	6IN Maple	GOOD
5020	774732.8	1801634.9	13IN Maple	GOOD
5021	774692.1	1801657.8	6IN Maple	GOOD
5022	774691.2	1801663.9	6IN Maple	GOOD

5023	774650.2	1801528.1	13IN Maple	GOOD
5024	774753.6	1801533.8	6IN Elm	GOOD
5025	774751.1	1801530.7	7IN Elm	GOOD
5026	774780.2	1801559.5	7IN Maple	GOOD
5027	774748.4	1801465.7	8IN Oak	GOOD
5028	774885.5	1801543.9	12IN Maple	GOOD
5029	774384	1801697.7	27IN Oak	GOOD
5030	774396.9	1801595.6	6IN Hackby	GOOD
5031	774466.9	1801632.5	7IN maple	GOOD
5032	774472.6	1801629.1	10IN Maple	GOOD
5033	774516.1	1801603.1	7IN Maple	GOOD
5034	774519	1801597.3	9IN Maple	GOOD
5035	774625.4	1801606.4	8IN Elm	GOOD
5036	774627.4	1801633.7	8IN Maple	GOOD
5037	774612.7	1801625.1	8IN maple	GOOD
5038	774616.5	1801631.4	6IN Elm	GOOD
5039	774591.4	1801645.1	6IN Maple	GOOD
5040	774608.9	1801696.0	8IN Elm	GOOD
5041	774564.6	1801744.9	6IN Maple	GOOD
5042	774554.8	1801741.5	6IN Maple	GOOD
5043	774547.9	1801780.2	6IN Maple	GOOD
5044	774577.4	1801800.8	6IN Maple	GOOD
5045	774529.7	1801848.7	6IN Hickory	GOOD
5046	774498.3	1801761.7	6IN Maple	GOOD
5047	774504.8	1801770.5	6IN Maple	GOOD
5048	774500.5	1801759.4	6IN Maple	GOOD
5049	774499.4	1801749.9	6IN Maple	GOOD
5050	774483.1	1801731.4	6IN Maple	GOOD
5051	774438	1801694.5	6IN Maple	GOOD
5052	774453.5	1801713.5	6IN Maple	GOOD
5053	774439.5	1801736.1	6IN Maple	GOOD
5054	774480.6	1801784.6	6IN Maple	GOOD
5055	774481.6	1801788.3	6IN Twin Maple	GOOD
5056	774442.9	1801789.1	6IN Maple	GOOD
5057	774441.7	1801795.7	6IN Maple	GOOD
5058	774492.9	1801813.1	6IN Maple	GOOD
5059	774503.7	1801847.3	6IN Maple	GOOD
5060	774478.2	1801852.3	6IN Maple	GOOD
5061	774445.6	1801844.8	6IN Maple	GOOD
5062	774418.5	1801785.0	6IN Maple	GOOD
5063	774436.7	1801784.7	6IN Maple	GOOD
5064	774444.4	1801577.6	6IN Maple	GOOD
5065	774460.8	1801587.1	6IN Elm	GOOD
5066	774474.9	1801503.3	7IN Maple	GOOD
5067	774451.6	1801544.4	7IN Maple	GOOD
5068	774439.5	1801534.1	6IN Elm	GOOD
5069	774411.6	1801515.9	8IN Maple	GOOD
5070	774434.8	1801512.6	6IN Elm	GOOD
5080	774423.6	1800925.9	6IN Walnut	GOOD
5081	774420.8	1800927.4	6IN Walnut	GOOD
5082	774431.8	1800919.9	8IN Walnut	GOOD
5083	774421.9	1800944.5	7IN Hackberry	GOOD
5084	774407.7	1800989.3	6IN Walnut	GOOD
5085	774403.4	1801045.4	6IN Oak	GOOD
5086	774413.4	1801047.4	6IN Walnut	GOOD
5087	774404.8	1801111.2	6IN Walnut	GOOD
5088	774399.9	1801123.2	6IN hackberry	GOOD
5089	774413.8	1801161.1	7IN Cherry	GOOD
5090	774424.6	1801305.9	6IN elm	GOOD
5091	774389.1	1801320.6	8IN Walnut	GOOD
5092	774416.3	1801362.6	7IN Walnut	GOOD
5093	774401.5	1801350.1	15IN Walnut	GOOD
5094	774430.4	1801370.0	7IN Maple	GOOD
5095	774456.7	1801306.4	7IN Elm	GOOD
5096	774504.5	1801312.1	7IN Elm	GOOD
5097	774630.8	1801260.2	6IN Box Elder	GOOD
5098	774650.0	1801258.7	25IN Poplar	GOOD

Tree Survey Information via Stantec Consulting Services

P.O. BOX 175
DUBLIN, OHIO 43017-0175
(614) 876-9988

Hawthorne Commons Apartments
Tree Survey Details
Sheet 2 of 2

North

This design is property of EMI all rights reserved ©

Date: 2016 02 18 1357

Scale: NTS

Drawn By: EMN

Drawing Number: L3

Existing Trees to Remain - 176x
Existing Trees to Remove - 488x

Tree Survey Information via Stantec Consulting Services

landscape industry certified technician

EMI
P.O. BOX 175
DUBLIN, OHIO 43017-0175
(614) 876-9988

Hawthorne Commons Apartments
Tree Removal Plan

North

This design is property of EMI all rights reserved ©

Date: 2016 02 18 0642

Scale: 1"=40' on 24x36

Drawn By: EMN

Drawing Number: L4

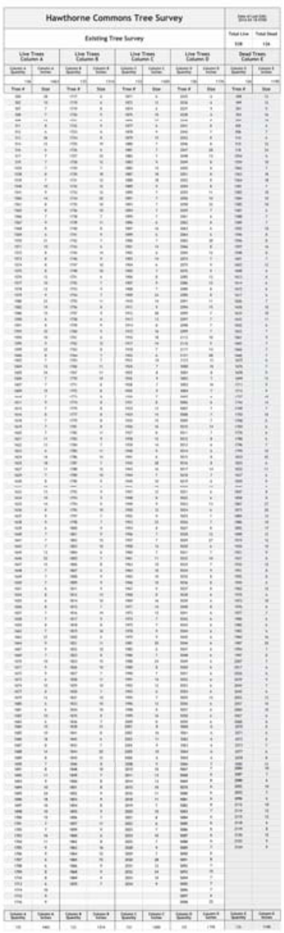

Hawthorne Commons Tree Survey

Existing Tree Survey

Total Live | Total Dead

Live Trees Column A | Live Trees Column B | Live Trees Column C | Live Trees Column D | Dead Trees Column E

Hawthorne Commons Tree Survey

Tree Removal Statistics

Total Live | Total Dead

Live Trees Cut Column A | Live Trees Cut Column B | Live Trees Cut Column C | Live Trees Cut Column D | Dead Trees Cut Column E

Hawthorne Commons Tree Survey

Existing Trees Remaining

Total Live | Total Dead

Tree Survey Information via Stantec Consulting Services

Refer to Plant Materials List for Plant Species/Size

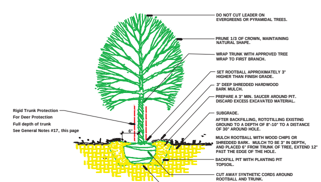

C Deciduous Tree Detail

NTS

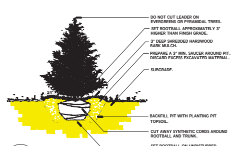

Evergreen Tree Detail

NTS

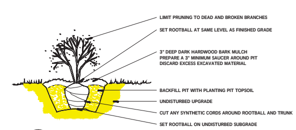

D Shrub Detail

NTS

landscape industry certified technician

OHIO NURSERY & LANDSCAPE ASSOCIATION

BBB ACCREDITED BUSINESS

EMI
P.O. BOX 175
DUBLIN, OHIO 43017-0175
(614) 876-9988

Hawthorne Commons Apartments Tree Removal Details

North

This design is property of EMI all rights reserved ©

Date: 2016 02 19 0725

Scale: NTS

Drawn By: EMN

Drawing Number: L5

Hawthorne Commons Apartments Landscape Plan

North

This design is property of EMI all rights reserved ©

Date: 2016 02 19 1258

Scale: 1"=40' on 24x36

Drawn By: EMN

Drawing Number: L6

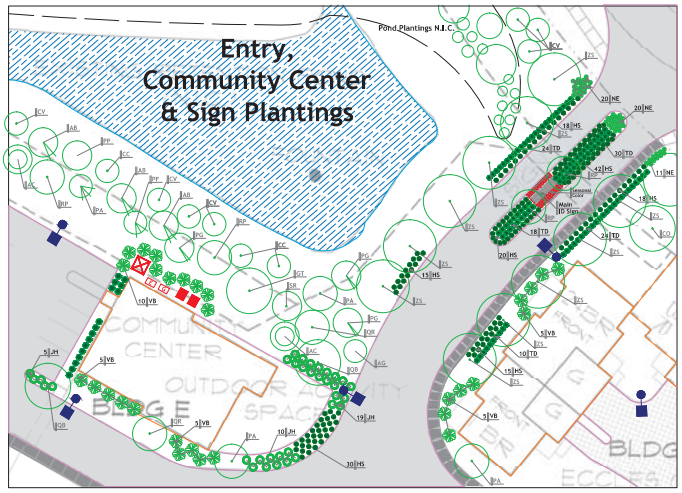

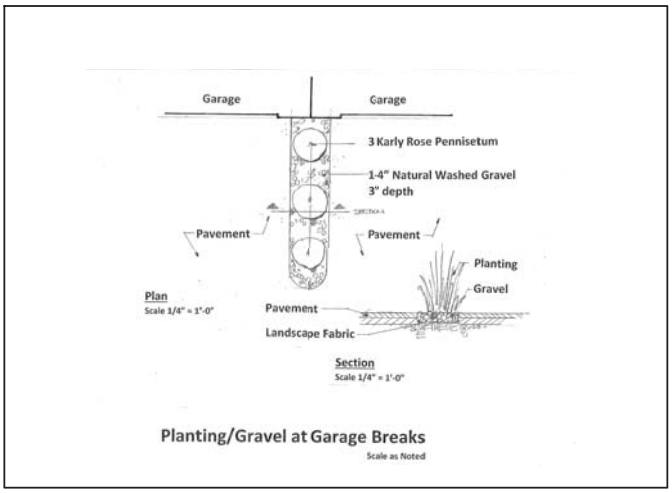

General Notes

1. Contractor shall be responsible for making himself familiar with all underground utilities, pipes and structures. Contractor shall take sole responsibility for any cost incurred due to damage of said utilities. Contractor shall not willfully proceed with construction as designed when it is obvious that unknown obstructions and/or grade differences exist that may not have been known during design. Such conditions shall be immediately brought to the attention of the authorized owner's representative. The contractor shall assume full responsibility for all necessary revision due to failure to give such notification. Contractor shall be responsible for any coordination with subcontractors as required to accomplish planting operations.
2. All work shall be performed by a landscape contractor with minimum 5 years experience with similar projects of scope and size.
3. Final location of all plant materials shall be subject to the approval of the owner's representative/architect.
4. All planting beds are to be top dressed with 3" of organic blend soil (Jones Mix) and incorporated into the top 12" of existing soil by means of roto-tilling.
5. All planting beds are to be mulched with shredded hardwood mulch to a depth of 3".
6. All plant material shall match specifications per species and shall comply with ANSI Z60.1 "Standards for Nursery Stock".
7. Trees, shrubs and perennials shall be installed as per details noted on landscape sheet L-7. Excavate hole for tree plantings two times the width of the root ball. *Contractor shall field stake and coordinate all tree locations with City of Dublin Planning Department*. Plant all Trees minimum 6' away from Landscape Retaining Walls.
8. All areas noted to be seeded will be fine graded and hydro seeded. Type of seed to turf type fescue. Seed to be applied at a rate of 4 lbs. per 1,000 sq. ft.
9. Plant material quantities are listed for the benefit of the contractor but should not always assumed to be correct. In the event of a discrepancy the plan will take precedence over the materials list.
10. Plants species noted on plant list with an* are to be used for four planting beds around the pond perimeter to create screening between buildings. These areas are to be coordinated with City of Dublin at time of planting.
11. Building ends where noted and unit air conditioner units are to be screened/planted with 3 perennial grasses. Each end/AC unit to be allocated grasses of same species per plant list. The following grasses are to be used;
    a. Panicum 'Heavy metal'
    b. Calamgrostis'Overdam'
    c. Schizachyrium 'The Blues
    d. Sporobolus heterolepsis 'Prarie Dropseed'
    e. Pennisetum 'Red Head'
12. High Visibility Tree Protection Fencing to be installed at perimeters of existing trees noted to remain. Location and installation of said fence to be inspected by City of Dublin Zoning Staff prior to commencing work.
13. Protective fencing placed around Landmark Trees to remain are noted in tree protection detail, sheet L-5.
14. Pond Fountain is to be Crown and Geyser as manufactured by A.T.A.C. LLC Pond Management Specialists. 120-1PH fountain with 150 linear feet of cable. Three (3) LED light set, nozzle no. A-820068- 22'-0" ht. Electric source to be shown on site electrical drawings. Provide (2) two at locations as noted on plan.
15. Segmented retaining walls where noted on civil drawings are to be Non-Weathered Versa-Lok as manufactured by Oberfield's Inc. Walls to be installed per detail as noted on sheet L-8. Color to be Granite Blend unless noted otherwise. Walls to be installed by landscape contractor.
16. Where breaks are noted at garages plant with 3- PE (Pennisetum 'Red Head') Red Head Fountain Grass. Approximate location of units to be determined. Plants are noted and allocated on the plant list. Areas to be mulched with 1-4" natural washed gravel over landscape fabric. Refer to detail sheet L-8 for clarification.
17. Provide deer protection for all newly installed deciduous trees. Tree protection to be rigid trunk protection as manufactured by Sooner Plan Farm or approved equal. Install at 4'-0" length. Refer to Deciduous Tree Detail for clarification- Sheet L7.
18. Tree Contingency/Tree Bank as noted on the plant materials list is to be included in the landscape pricing/budgeting. These trees may be used in the final planting as deemed by The City of Dublin Planning Department or used as a credit for tree removals.
19. Where HS (Daylily) are noted on unit landscape plans, HS are to be mixed using types noted.

Typical Unit Plantings
2 Sided Landscaping

4 units - 1BR, 2 sides landscaping
13 units - 2BR, 2 sides Landscaping

Refer to Plant Materials List
for Plant Species/Size

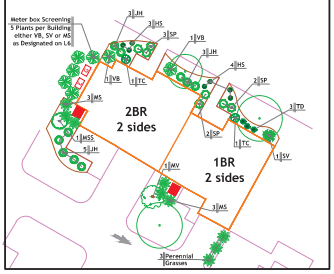

Typical Unit Plantings
Front Landscaping

14 units - 1BR, Front landscaping
55 units - 2BR, Front Landscaping

Refer to Plant Materials List
for Plant Species/Size

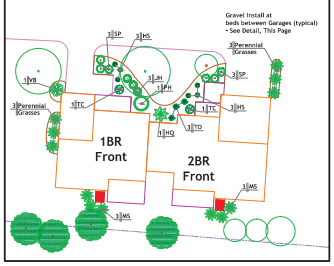

Hawthorne Commons Apartments
Community Center / Entry
& Typical Unit Plantings

North

This design is property of EMI all rights reserved ©

Date: 2016 02 19 1250

Scale: 1"=20' on 24x36

Drawn By: EMN

Drawing Number: L7