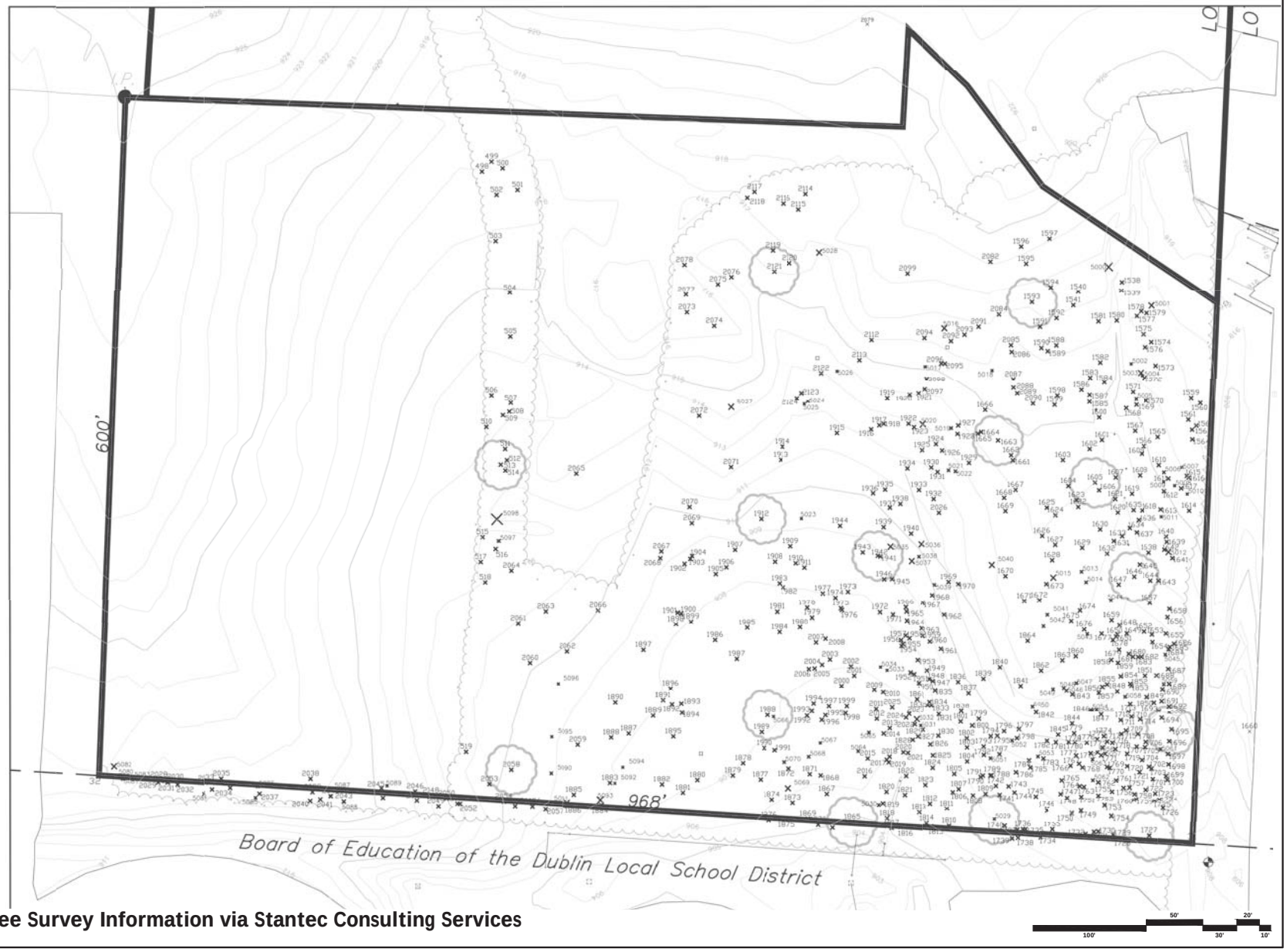

Tree Survey Information via Stantec Consulting Services

EMI
P.O. BOX 175
DUBLIN, OHIO 43017-0175
(614) 876-9988

Hawthorne Commons Apartments Tree Survey

North

This design is property of EMI all rights reserved ©

Date: 2016 02 18 1530

Scale: 1"=40' on 24x36

Drawn By: EMN

Drawing Number: L1

498	774,957.1	1801245.8	TWIN 6IN ASH	DEAD	1621	774,666.7	1801804.8	11IN MAPLE	GOOD	1712	774,479.3	1801816.4	9IN ASH	DEAD	1802	774,455.5	1801673.8	15IN MAPLE	GOOD	1893	774,486.3	1801421.3	7IN ELM	GOOD
499	774,965.8	1801254.2	12IN ELM	DEAD	1622	774,659.8	1801772.0	13IN MAPLE	GOOD	1713	774,486.6	1801817.6	6IN ELM	GOOD	1803	774,447.6	1801674.0	10IN MAPLE	GOOD	1894	774,478.5	1801421.9	7IN ELM	GOOD
500	774,959.9	1801263.9	QUAD 7IN HACKBERRY	GOOD	1623	774,665.9	1801770.4	6IN MAPLE	GOOD	1714	774,471.7	1801826.8	10IN MAPLE	GOOD	1804	774,435.3	1801674.1	6IN ELM	GOOD	1895	774,457.6	1801414.2	7IN ELM	GOOD
501	774,940.9	1801276.9	TRIPLE 9IN ASH	DEAD	1624	774,652.5	1801751.9	TWIN 8IN MAPLE	GOOD	1715	774,458.9	1801810.2	9IN MAPLE	GOOD	1805	774,424.5	1801662.7	7IN MAPLE	GOOD	1896	774,500.3	1801412.1	6IN ELM	GOOD
502	774,936.5	1801258.6	10IN ELM	GOOD	1625	774,659.2	1801744.2	TWIN 9IN MAPLE	GOOD	1716	774,451.2	1801802.2	9IN MAPLE	GOOD	1806	774,408.3	1801661.4	8IN ELM	GOOD	1897	774,534.3	1801388.2	16IN MAPLE	GOOD
503	774,895.8	1801257.8	16IN ASH	DEAD	1626	774,634.4	1801740.1	7IN ASH	DEAD	1717	774,452.1	1801797.8	6IN MAPLE	GOOD	1807	774,411.1	1801666.6	6IN MAPLE	GOOD	1898	774,556.9	1801416.9	12IN ASH	DEAD
504	774,849.8	1801270.1	TWIN 9IN ASH	DEAD	1627	774,626.6	1801751.6	11IN MAPLE	GOOD	1718	774,445.7	1801805.0	6IN MAPLE	GOOD	1808	774,405.5	1801679.2	9IN MAPLE	GOOD	1899	774,559.0	1801430.3	6IN ELM	GOOD
505	774,811.0	1801270.5	6IN ASH	DEAD	1628	774,613.0	1801748.8	10IN ASH	DEAD	1719	774,441.7	1801815.3	8IN MAPLE	GOOD	1809	774,406.9	1801690.1	9IN MAPLE	GOOD	1900	774,565.9	1801421.8	7IN ELM	GOOD
506	774,759.6	1801253.9	7IN ELM	DEAD	1629	774,623.9	1801775.5	7IN MAPLE	GOOD	1720	774,430.8	1801815.3	9IN MAPLE	GOOD	1810	774,378.2	1801657.7	TRIPLE 14IN ASH	DEAD	1901	774,586.7	1801418.6	14IN MAPLE	GOOD
507	774,752.6	1801270.8	7IN ELM	GOOD	1630	774,640.0	1801791.4	8IN MAPLE	GOOD	1721	774,425.6	1801826.2	6IN MAPLE	GOOD	1811	774,393.6	1801656.0	9IN MAPLE	GOOD	1902	774,610.3	1801424.3	6IN ELM	GOOD
508	774,744.8	1801269.5	7IN ELM	GOOD	1631	774,629.8	1801803.5	10IN MAPLE	GOOD	1722	774,410.1	1801831.6	9IN MAPLE	GOOD	1812	774,398.3	1801641.4	13IN MAPLE	GOOD	1903	774,614.7	1801429.4	14IN MAPLE	GOOD
509	774,741.6	1801263.8	13IN MAPLE	GOOD	1632	774,618.7	1801797.5	13IN MAPLE	GOOD	1723	774,406.8	1801840.0	6IN ELM	GOOD	1813	774,390.6	1801631.2	10IN MAPLE	GOOD	1904	774,617.2	1801431.0	6IN ELM	GOOD
510	774,731.2	1801249.6	6IN ASH	POOR	1633	774,634.0	1801810.8	10IN ASH	DEAD	1724	774,401.2	1801843.7	8IN MAPLE	GOOD	1814	774,380.6	1801637.9	10IN OAK	GOOD	1905	774,601.2	1801451.9	7IN ELM	GOOD
511	774,711.8	1801265.8	8IN ELM	GOOD	1634	774,641.2	1801817.6	10IN MAPLE	GOOD	1725	774,399.9	1801839.8	19IN COTTONWOOD	GOOD	1815	774,377.8	1801642.0	7IN ELM	GOOD	1906	774,607.2	1801461.2	8IN MAPLE	GOOD
512	774,701.9	1801267.4	6IN ELM	GOOD	1635	774,657.0	1801821.0	14IN MAPLE	GOOD	1726	774,393.6	1801847.1	6IN MAPLE	GOOD	1816	774,377.6	1801614.6	14IN OAK	GOOD	1907	774,622.5	1801469.0	9IN MAPLE	GOOD
513	774,697.9	1801261.9	QUAD 14IN MAPLE	GOOD	1636	774,648.3	1801825.6	8IN MAPLE	GOOD	1727	774,369.0	1801834.5	33IN OAK	GOOD	1817	774,376.8	1801606.9	9IN OAK	GOOD	1908	774,612.0	1801504.3	7IN ELM	GOOD
514	774,692.7	1801266.6	12IN ELM	GOOD	1637	774,637.3	1801825.7	9IN MAPLE	GOOD	1728	774,366.3	1801804.7	12IN MAPLE	GOOD	1818	774,395.2	1801602.8	6IN OAK	GOOD	1909	774,625.9	1801510.3	24IN MAPLE	GOOD
515	774,634.1	1801246.2	12IN ELM	DEAD	1638	774,619.5	1801834.7	9IN MAPLE	GOOD	1729	774,369.8	1801802.6	7IN MAPLE	GOOD	1819	774,398.2	1801599.2	TWIN 8IN WALNUT	GOOD	1910	774,610.9	1801523.1	14IN MAPLE	GOOD
516	774,623.8	1801257.7	6IN ELM	GOOD	1639	774,629.0	1801850.7	6IN ASH	GOOD	1730	774,372.6	1801789.5	18IN MAPLE	GOOD	1820	774,408.4	1801602.4	6IN ELM	GOOD	1911	774,607.0	1801530.7	9IN MAPLE	GOOD
517	774,612.3	1801244.5	7IN HACKBERRY	GOOD	1640	774,633.6	1801850.2	7IN ASH	GOOD	1731	774,372.3	1801785.7	12IN MAPLE	GOOD	1821	774,405.5	1801618.6	11IN MAPLE	GOOD	1912	774,649.7	1801492.2	TWIN 14IN MAPLE	GOOD
518	774,594.3	1801248.4	TWIN 6IN ELM	DEAD	1641	774,614.7	1801855.6	7IN MAPLE	GOOD	1732	774,370.5	1801778.3	12IN MAPLE	GOOD	1822	774,422.4	1801619.6	10IN MAPLE	GOOD	1913	774,701.7	1801509.8	13IN MAPLE	GOOD
519	774,443.5	1801231.4	7IN WALNUT	GOOD	1642	774,622.1	1801848.6	7IN MAPLE	GOOD	1733	774,374.6	1801749.0	12IN OAK	GOOD	1823	774,414.7	1801637.4	8IN MAPLE	GOOD	1914	774,713.3	1801511.1	8IN MAPLE	GOOD
1535	774,892.5	1801796.2	7IN MAPLE	GOOD	1643	774,594.9	1801843.4	11IN ASH	DEAD	1734	774,367.8	1801738.6	TWIN 10IN HICKORY	GOOD	1824	774,429.8	1801643.8	15IN MAPLE	GOOD	1915	774,725.3	1801559.6	16IN MAPLE	GOOD
1536	774,858.8	1801810.9	8IN MAPLE	GOOD	1644	774,594.8	1801836.3	7IN ASH	DEAD	1735	774,375.2	1801725.2	10IN MAPLE	GOOD	1825	774,440.6	1801644.1	6IN ASH	DEAD	1916	774,728.5	1801589.4	TWIN 9IN MAPLE	GOOD
1539	774,851.0	1801810.3	7IN MAPLE	GOOD	1645	774,609.1	1801826.5	13IN BIRCH	GOOD	1736	774,375.2	1801722.9	10IN MAPLE	GOOD	1826	774,450.3	1801641.8	10IN MAPLE	GOOD	1917	774,732.1	1801596.6	TWIN 7IN MAPLE	GOOD
1540	774,850.1	1801772.5	10IN MAPLE	GOOD	1646	774,598.4	1801821.5	TWIN 26IN MAPLE	GOOD	1737	774,374.8	1801718.0	10IN ASH	DEAD	1827	774,457.3	1801630.2	7IN MAPLE	GOOD	1918	774,733.4	1801600.4	7IN MAPLE	GOOD
1541	774,838.1	1801768.1	9IN MAPLE	GOOD	1647	774,591.4	1801807.7	15IN MAPLE	GOOD	1738	774,367.5	1801718.5	7IN OAK	GOOD	1828	774,454.3	1801625.6	11IN MAPLE	GOOD	1919	774,756.7	1801603.7	12IN ASH	DEAD
1554	774,842.6	1801871.6	6IN ASH	DEAD	1648	774,555.5	1801808.3	7IN MAPLE	GOOD	1739	774,366.9	1801713.4	11IN MAPLE	GOOD	1829	774,463.3	1801635.2	10IN MAPLE	GOOD	1920	774,759.7	1801623.5	10IN ASH	DEAD
1559	774,755.4	1801872.2	10IN ASH	DEAD	1649	774,548.3	1801814.7	7IN MAPLE	GOOD	1740	774,378.3	1801706.8	8IN BEECH	GOOD	1830	774,457.9	1801648.9	7IN MAPLE	GOOD	1921	774,760.9	1801631.4	9IN ASH	DEAD
1560	774,751.3	1801880.3	TWIN 7IN MAPLE	GOOD	1650	774,547.4	1801806.4	7IN MAPLE	GOOD	1741	774,406.0	1801702.5	9IN MAPLE	GOOD	1831	774,476.9	1801649.3	10IN MAPLE	GOOD	1922	774,733.4	1801622.4	6IN MAPLE	GOOD
1561	774,736.5	1801869.8	8IN MAPLE	GOOD	1651	774,545.6	1801805.2	6IN MAPLE	GOOD	1742	774,413.9	1801699.2	7IN MAPLE	GOOD	1832	774,484.6	1801639.5	11IN ASH	DEAD	1923	774,730.3	1801627.2	10IN MAPLE	GOOD
1562	774,731.2	1801876.7	7IN ASH	DEAD	1652	774,550.0	1801829.9	6IN ELM	DEAD	1743	774,413.5	1801710.3	6IN MAPLE	GOOD	1833	774,484.3	1801642.8	10IN MAPLE	GOOD	1924	774,715.1	1801646.7	7IN MAPLE	GOOD
1563	774,727.6	1801873.0	TRIPLE 6IN ASH	DEAD	1653	774,547.3	1801836.8	7IN ASH	DEAD	1744	774,408.0	1801715.5	14IN ASH	DEAD	1834	774,488.5	1801640.6	10IN MAPLE	GOOD	1925	774,710.0	1801634.3	8IN MAPLE	GOOD
1564	774,719.0	1801873.2	TRIPLE 6IN ASH	DEAD	1654	774,540.7	1801837.3	8IN MAPLE	GOOD	1745	774,404.3	1801734.2	14IN MAPLE	GOOD	1835	774,498.6	1801645.6	8IN MAPLE	GOOD	1926	774,709.5	1801652.1	9IN MAPLE	GOOD
1565	774,721.2	1801842.9	8IN MAPLE	GOOD	1655	774,548.2	1801849.2	6IN MAPLE	GOOD	1746	774,392.6	1801744.2	9IN MAPLE	GOOD	1836	774,505.8	1801666.0	7IN MAPLE	GOOD	1927	774,731.0	1801666.3	8IN ASH	DEAD
1566	774,713.0	1801830.4	7IN MAPLE	GOOD	1656	774,562.1	1801850.6	8IN MAPLE	GOOD	1747	774,406.5	1801756.5	10IN MAPLE	GOOD	1837	774,496.2	1801675.3	6IN ASH	DEAD	1928	774,724.1	1801665.7	7IN MAPLE	GOOD
1567	774,726.7	1801822.5	9IN MAPLE	GOOD	1657	774,575.2	1801835.0	7IN MAPLE	GOOD	1748	774,403.1	1801762.2	10IN MAPLE	GOOD	1838	774,479.6	1801668.9	TWIN 6IN MAPLE	GOOD	1929	774,698.6	1801675.9	9IN MAPLE	GOOD
1568	774,746.8	1801814.6	8IN MAPLE	GOOD	1658	774,569.8	1801852.3	7IN HICKORY	GOOD	1749	774,391.5	1801774.8	7IN ASH	DEAD	1839	774,508.7	1801688.4	9IN ASH	DEAD	1930	774,694.6	1801642.4	7IN MAPLE	GOOD
1569	774,749.8	1801823.7	6IN MAPLE	GOOD	1659	774,559.8	1801801.2	8IN MAPLE	GOOD	1750	774,389.4	1801766.7	10IN ASH	DEAD	1840	774,518.8	1801703.0	6IN ASH	DEAD	1931	774,690.7	1801648.1	8IN MAPLE	GOOD
1570	774,753.3	1801832.5	TRIPLE 5,7,9IN MAPLE	GOOD	1660	774,700.8	1801714.6	9IN ASH	DEAD	1751	774,404.0	1801774.7	6IN MAPLE	GOOD	1841	774,502.2	1801721.2	9IN MAPLE	GOOD	1932	774,666.9	1801644.6	12IN ASH	DEAD
1571	774,760.9	1801820.7	10IN MAPLE	GOOD	1661	774,705.3	1801713.1	7IN MAPLE	GOOD	1752	774,405.0	1801788.5	7IN MAPLE	GOOD	1842	774,478.5	1801734.5	6IN MAPLE	GOOD	1933	774,675.1	1801631.5	13IN MAPLE	GOOD
1572	774,774.2	1801830.6	8IN MAPLE	GOOD	1662	774,718.4	1801701.6	27IN MAPLE	GOOD	1753	774,395.8	1801795.6	9IN MAPLE	GOOD	1843	774,495.2	1801767.0	7IN MAPLE	GOOD	1934	774,694.1	1801621.3	14IN MAPLE	GOOD
1573	774,785.0	1801840.3	8IN MAPLE	GOOD	1663	774,725.8	1801686.7	9IN MAPLE	GOOD	1754	774,387.1	1801801.1	7IN MAPLE	GOOD	1844	774,468.2	1801766.7	TWIN 10IN MAPLE	GOOD	1935	774,675.5	1801601.6	15IN MAPLE	GOOD
1574	774,805.7	1801836.5	8IN MAPLE	GOOD	1664	774,724.3	1801683.7	7IN ASH	DEAD	1755	774,408.5	1801801.9	11IN MAPLE	GOOD	1845	774,458.4	1801754.4	12IN MAPLE	GOOD	1936	774,672.4	1801591.0	16IN MAPLE	GOOD
1575	774,812.6	1801820.7	8IN MAPLE	GOOD	1665	774,745.4	1801692.2	7IN ASH	POOR	1756	774,411.8	1801812.1	6IN MAPLE	GOOD	1846	774,481.3	1801783.0	6IN MAPLE	GOOD	1937	774,659.6	1801605.8	8IN MAPLE	GOOD
1576	774,801.2	1801831.1	12IN MAPLE	GOOD	1666	774,674.9	1801717.0	9IN MAPLE	GOOD	1757	774,412.2	1801817.4	9IN ELM	GOOD	1847	774,476.2	1801792.4	8IN ASH	DEAD	1938	774,662.9	1801615.1	12IN MAPLE	GOOD
1577	774,828.5	1801823.9	10IN MAPLE	GOOD	1667	774,667.9	1801706.9	7IN ASH	DEAD	1758	774,406.3	1801821.8	6IN MAPLE	GOOD	1848	774,497.6	1801806.2	10IN MAPLE	GOOD	1939	774,642.5	1801600.2	14IN MAPLE	GOOD
1578	774,832.7	1801827.7	12IN MAPLE	GOOD	1668	774,656.2	1801708.1	7IN MAPLE	GOOD	1759	774,401.4	1801823.4	9IN MAPLE	GOOD	1849	774,492.6	1801832.1	7IN MAPLE	GOOD	1940	774,636.8	1801624.5	9IN MAPLE	GOOD
1579	774,831.1	1801832.4	9IN MAPLE	GOOD	1670	774,599.0	1801708.0	10IN MAPLE	GOOD	1760	774,400.6	1801821.6	9IN MAPLE	GOOD	1850	774,487.7	1801838.6	8IN MAPLE	GOOD	1941	774,616.7	1801597.4	6IN ELM	GOOD
1580	774,824.6	1801806.1	23IN MAPLE	GOOD	1671	774,576.9	1801724.6	6IN MAPLE	GOOD	1761	774,418.4	1801805.6	6IN MAPLE	GOOD	1851	774,511.2	1801830.1	6IN MAPLE	GOOD	1942	774,617.4	1801595.2	28IN MAPLE	GOOD
1581	774,823.9	1801790.4	7IN ASH	DEAD	1672	774,577.6	1801737.7	9IN MAPLE	GOOD	1762	774,416.8	1801789.7	12IN MAPLE	GOOD	1852	774,504.1	1801817.6	9IN MAPLE	GOOD	1943	774,620.4	1801581.8	16IN MAPLE	GOOD
1582	774,787.8	1801791.9	19IN MAPLE	GOOD	1673	774,592.0	1801743.7	6IN MAPLE	GOOD	1763	774,412.8	1801777.2	8IN MAPLE	GOOD	1853	774,502.3	1801818.8	9IN MAPLE	GOOD	1944	774,643.6	1801562.2	7IN ELM	GOOD
1583	774,774.5	1801782.9	10IN ASH	DEAD	1674	774,568.4	1801773.8	10IN MAPLE	GOOD	1764	774,413.4	1801773.4	7IN MAPLE	GOOD	1854	774,510.7	1801809.3	8IN MAPLE	GOOD	1945	774,596.8	1801607.6	10IN MAPLE	GOOD
1584	774,769.5	1801795.2	10IN ASH	DEAD	1675	774,559.1	1801766.0	6IN ASH	DEAD	1765	774,418.5	1801757.5	7IN MAPLE	GOOD	1855	774,503.6	1801797.2	9IN MAPLE	GOOD	1946	774,596.6	1801600.7	15IN MAPLE	GOOD
1585	774,752.5	1801792.1	10IN ASH	DEAD	1676	774,551.9	1801777.2	7IN ASH	DEAD	1766	774,431.2	1801765.1	11IN MAPLE	GOOD	1856	774,501.4	1801793.4	8IN MAPLE	GOOD	1947	774,596.7	1801643.6	TWIN 6IN MAPLE	GOOD
1586	774,762.8	1801775.0	15IN MAPLE	GOOD	1677	774,548.2	1801792.8	8IN MAPLE	GOOD	1767	774,433.0	1801772.8	11IN MAPLE	GOOD	1857	774,496.5	1801790.3	11IN MAPLE	GOOD	1948	774,508.4	1801640.5	8IN ELM	GOOD
1587	774,758.2	1801782.2	6IN ASH	DEAD	1678	774,542.6	1801802.4	9IN ASH	DEAD	1768	774,429.7	1801775.8	6IN ASH	DEAD	1858	774,525.1	1801800.9	8IN ASH	DEAD	1949	774,516.0	1801638.4	9IN MAPLE	GOOD
1588	774,802.9	1801753.2	7IN ASH	DEAD	1679	774,534.1	1801807.8	12IN MAPLE	GOOD	1769	774,430.1	1801797.5	6IN ASH	DEAD	1859	774,522.5	1801806.8	9IN MAPLE	GOOD	1950	774,504.9	1801631.2	12IN MAPLE	GOOD
1589	774,797.9	1801745.5	7IN ASH	DEAD	1680	774,530.4	1801816.4	6IN MAPLE	GOOD	1770	774,429.3	1801799.9	10IN MAPLE	GOOD	1860	774,528.4	1801770.0	6IN MAPLE	GOOD					
1590	774,800.7	1801739.9	8IN MAPLE	GOOD	1681	774,527.7	1801820.0	6IN MAPLE	GOOD	1771	774,440.3	1801792.3	8IN MAPLE	GOOD	1861	774,515.8	1801739.3	8IN MAPLE	GOOD					
1591	774,819.2	1801738.8	8IN MAPLE	GOOD	1682	774,527.8	1801827.4	10IN MAPLE	GOOD	1772	774,442.1	1801783.2	8IN MAPLE	GOOD	1863	774,524.8	1801758.1	16IN MAPLE	GOOD					
1592	774,826.8	1801753.3	10IN ASH	DEAD	1683	774,527.6	1801824.7	6IN ELM	GOOD	1773	774,447.0	1801793.6	8IN MAPLE	GOOD	1864	774,541.9	1801727.5	TWIN 6IN MAPLE	GOOD					
1593	774,840.8	1801731.6	QUAD 8IN MAPLE	GOOD	1684	774,534.4	1801851.6	10IN MAPLE	GOOD	1774	774,456.9	1801794.8	8IN MAPLE	GOOD	1865	774,382.0	1801572.4	TRIPLE 24IN OAK	GOOD					
1594	774,854.2	1801748.1	10IN MAPLE	GOOD	1685	774,536.4	1801852.7	10IN ELM	GOOD	1775	774,454.3	1801788.9	8IN MAPLE	GOOD	1866	774,377.2	1801555.0	gIN HACKBERRY	GOOD					
1595	774,875.3	1801726.4	9IN MAPLE	GOOD	1686	774,539.1	1801856.4	TRP 6IN MAPLE	GOOD	1776	774,451.3	1801779.7	6IN ASH	DEAD	1867	774,406.6	1801550.9	TRIPLE 9IN ASH	DEAD					
1596	774,890.4	1801722.1	8IN ASH	DEAD	1687	774,517.1	1801851.2	8IN MAPLE	GOOD	1777	774,440.2	1801770.3	8IN MAPLE	GOOD	1868	774,423.0	1801544.7	gIN OAK	GOOD					
1597	774,897.3	1801747.1	16IN ASH	DEAD	1688	774,511.3	1801840.8	TWIN 7IN MAPLE	GOOD	1778	774,451.7	1801769.1	8IN MAPLE	GOOD	1869	774,384.9	1801533.3	gIN OAK	GOOD					
1598	774,757.7	1801753.6	8IN ASH	DEAD	1689	774,503.0	1801861.0	8IN MAPLE	GOOD	1779	774,460.6	1801768.6	8IN MAPLE	GOOD	1870	774,379.7	1801642.4	7IN HACKBERRY	GOOD					
1599	774,749.9	1801751.2	QUAD 3,5,7,7IN MAPLE	GOOD	1690	774,499.3	1801846.0	7IN MAPLE	GOOD	1780	774,451.9	1801763.7	6IN ASH	DEAD	1871	774,424.1	1801535.1	6IN ELM	GOOD					
1600	774,738.6	1801790.6	8IN MAPLE	GOOD	1691	774,489.0	1801843.8	8IN ELM	GOOD	1781	774,451.8	1801752.4	9IN MAPLE	GOOD	1872	774,429.0	1801516.3	12IN ELM	GOOD					
1601	774,718.6	1801793.0	7IN ASH	DEAD	1692	774,484.3	1801851.8	11IN MAPLE	GOOD	1782	774,453.1	1801744.5	11IN MAPLE	GOOD	1873	774,398.9	1801519.9	TWIN 10IN ASH	DEAD					
1602	774,710.6	1801782.1	7IN MAPLE	GOOD	1693	774,480.0	1801842.9	9IN MAPLE	GOOD	1783	774,437.6	1801741.4	9IN MAPLE	GOOD	1874	774,401.6	1801501.6	6IN ELM	GOOD					
1603	774,701.0	1801758.5	8IN ASH	DEAD	1694	774,473.1	1801845.8	10IN MAPLE	GOOD	1784	774,436.2	1801728.3	7IN MAPLE	GOOD	1875	774,385.3	1801508.1	10IN HACKBERRY	GOOD					
1604	774,678.2	1801763.3	12IN MAPLE	GOOD	1695	774,462.9	1801854.5	TRP 8IN MAPLE	GOOD	1785	774,430.0	1801729.4	11IN MAPLE	GOOD	1876	774,383.8	1801498.9	17IN OAK	GOOD					
1605	774,681.2	1801786.8	TWIN 17IN MAPLE	GOOD	1696	774,452.5	1801852.5	18IN MAPLE	GOOD	1786	774,425.2	1801716.8	TWIN 7IN MAPLE	GOOD	1877	774,419.4	1801491.4	6IN ELM	GOOD					
1606	774,674.5	1801790.5	7IN MAPLE	GOOD	1697	774,441.4	1801851.4	10IN MAPLE	GOOD	1787	774,441.6	1801702.4	7IN MAPLE	GOOD	1878	774,433.9	1801475.8	9IN ELM	GOOD					
1607	774,685.7	1801805.2	7IN MAPLE	GOOD	1698	774,432.3	1801851.8	10IN ELM	GOOD	1788	774,423.2	1801695.4	12IN MAPLE	GOOD	1879	774,423.0	1801466.6	15IN MAPLE	GOOD					
1608	774,687.5	1801826.8	6IN ASH	DEAD	1699	774,422.2	1801849.5	12IN ASH	DEAD	1789	774,423.0	1801694.5	10IN MAPLE	GOOD	1880	774,419.0	1801435.4	7IN ELM	GOOD					
1609	774,706.5	1801828.5	TWIN 5,10IN MAPLE	GOOD	1700	774,418.8	1801850.7	15IN MAPLE	GOOD	1790	774,421.7	1801685.9	9IN MAPLE	GOOD	1881	774,407.8	1801422.6	7IN ASH	GOOD					
1610	774,696.4	1801843.8	7IN MAPLE	GOOD	1701	774,419.5	1801848.0	7IN MAPLE	GOOD	1791	774,422.9	1801687.8	6IN MAPLE	GOOD	1882	774,415.2	1801404.1	7IN ELM	GOOD					
1611	774,684.6	1801852.2	9IN MAPLE	GOOD	1702	774,430.3	1801834.5	7IN MAPLE	GOOD	1792	774,440.9	1801688.7	9IN MAPLE	GOOD	1883	774,416.6	1801358.6	9IN ASH	GOOD					
1612	774,673.5	1801848.4	7IN MAPLE	GOOD	1703	774,428.6	1801836.8	16IN COTTONWOOD	GOOD	1793	774,448.4	1801688.5	9IN MAPLE	GOOD	1884	774,397.3	1801351.0	13IN ASH	DEAD					
1613	774,657.5	1801845.4	6IN ASH	DEAD	1704	774,436.1	1801828.4	11IN ASH	GOOD	1794	774,457.4	1801694.8	9IN MAPLE	GOOD	1885	774,406.2	1801326.6	15IN ELM	GOOD					
1614	774,656.3	1801870.3	6IN ASH	DEAD	1705	774,447.3	1801831.1	9IN MAPLE	GOOD	1795	774,457.7	1801700.5	10IN MAPLE	GOOD	1886	774,396.7	1801320.3	10IN ASH	DEAD					
1615	774,686.9	1801868.3	6IN ASH	DEAD	1706	774,451.9	1801831.7	9IN MAPLE	GOOD	1796	774,461.8	1801706.4	7IN ASH	DEAD	1887	774,460.2	1801375.2	18IN MAPLE	GOOD					
1616	774,685.4	1801870.0	8IN MAPLE	GOOD	1707	774,447.9	1801823.7	6IN MAPLE	GOOD	1797	774,463.5	1801719.5	7IN MAPLE	GOOD	1888	774,456.7	1801359.7	18IN MAPLE	GOOD					
1617	774,676.0	1801863.4	6IN ASH	DEAD	1708	774,458.9	1801824.8	6IN MAPLE	GOOD	1798	774,455.6	1801717.7	7IN MAPLE	GOOD	1889	774,476.0	1801396.8	9IN ELM	GOOD					
1618	774,656.6	1801828.8	7IN MAPLE	GOOD	1709	774,461.9	1801814.3	8IN MAPLE	GOOD	1799	774,472.7	1801684.3	10IN ASH	DEAD	1890	774,487.5	1801363.4	7IN ELM	GOOD					
1619	774,671.3	1801819.6	7IN MAPLE	GOOD	1710	774,474.1	1801819.2	8IN MAPLE	GOOD	1800	774,466.7	1801678.4	9IN MAPLE	GOOD	1891	774,489.4	1801405.2	7IN ELM	GOOD					
1620	774,654.8	1801807.1	7IN MAPLE	GOOD	1711	774,471.0	1801809.7	9IN ASH	DEAD	1801	774,470.3	1801668.4	9IN MAPLE	GOOD	1892	774,485.7	1801413.1	17IN ASH	DEAD					

Tree Survey Information via Stantec Consulting Services

OHIO NURSERY & LANDSCAPE ASSOCIATION

landscape industry certified technician

EMI

P.O. BOX 175
DUBLIN, OHIO 43017-0175
(614) 876-9988

Hawthorne Commons Apartments

Tree Survey Details Sheet 1 of 2

North

This design is property of EMI all rights reserved ©

Date: 2016 02 18 1400

Scale: NTS

Drawn By: EMN

Drawing Number: L2

1951	774,512.6	1801627.0	8IN ASH	DEAD
1952	774,514.2	1801623.8	9IN MAPLE	GOOD
1953	774,525.0	1801630.2	TWIN 11IN MAPLE	GOOD
1954	774,537.3	1801615.9	8IN MAPLE	GOOD
1955	774,539.1	1801617.1	8IN ASH	DEAD
1956	774,542.4	1801615.5	7IN MAPLE	GOOD
1957	774,546.4	1801619.5	7IN MAPLE	GOOD
1958	774,544.1	1801622.8	14IN MAPLE	GOOD
1959	774,546.3	1801634.6	6IN ELM	DEAD
1960	774,541.4	1801641.0	7IN MAPLE	GOOD
1961	774,535.0	1801650.8	11IN MAPLE	GOOD
1962	774,564.9	1801653.7	12IN ASH	DEAD
1963	774,552.8	1801633.6	10IN MAPLE	GOOD
1964	774,559.9	1801620.6	10IN MAPLE	GOOD
1965	774,567.6	1801620.3	10IN MAPLE	GOOD
1966	774,571.2	1801619.6	10IN MAPLE	GOOD
1967	774,575.2	1801634.7	9IN MAPLE	GOOD
1968	774,582.2	1801643.1	8IN MAPLE	GOOD
1969	774,593.9	1801657.7	TWIN 8IN MAPLE	GOOD
1970	774,592.0	1801666.3	6IN ASH	DEAD
1971	774,565.0	1801608.4	14IN MAPLE	GOOD
1972	774,567.0	1801596.8	12IN MAPLE	GOOD
1973	774,585.6	1801569.1	10IN ELM	DEAD
1974	774,580.2	1801558.1	7IN MAPLE	GOOD
1975	774,570.3	1801562.4	7IN MAPLE	GOOD
1976	774,568.9	1801563.4	6IN ELM	DEAD
1977	774,584.2	1801546.9	7IN ELM	DEAD
1978	774,570.9	1801532.8	9IN MAPLE	GOOD
1979	774,562.5	1801537.0	9IN MAPLE	GOOD
1980	774,554.0	1801526.3	6IN ELM	DEAD
1981	774,567.4	1801506.4	20IN MAPLE	GOOD
1982	774,589.6	1801511.7	6IN ELM	DEAD
1983	774,592.9	1801508.3	6IN ELM	DEAD
1984	774,549.8	1801508.4	16IN ASH	DEAD
1985	774,553.7	1801479.8	6IN ELM	GOOD
1986	774,542.8	1801451.4	7IN ELM	GOOD
1987	774,526.3	1801470.6	20IN ASH	DEAD
1988	774,476.5	1801498.0	TWIN 12IN MAPLE	GOOD
1989	774,461.4	1801492.3	8IN ELM	GOOD
1990	774,447.2	1801494.8	7IN ELM	GOOD
1991	774,445.3	1801504.2	14IN MAPLE	GOOD
1992	774,475.8	1801532.7	12IN MAPLE	GOOD
1993	774,479.9	1801537.0	6IN MAPLE	GOOD
1994	774,486.3	1801538.6	7IN ASH	DEAD
1995	774,476.3	1801548.9	7IN ELM	GOOD
1996	774,472.0	1801545.6	12IN MAPLE	GOOD
1997	774,484.0	1801552.0	8IN ASH	DEAD
1998	774,478.1	1801566.6	8IN ELM	GOOD
1999	774,484.0	1801567.7	16IN MAPLE	GOOD
2000	774,502.3	1801562.9	TWIN 9IN MAPLE	GOOD
2001	774,511.4	1801574.1	8IN MAPLE	GOOD
2002	774,519.5	1801571.2	16IN MAPLE	GOOD
2003	774,525.6	1801552.7	11IN ELM	GOOD
2004	774,521.0	1801545.8	9IN MAPLE	GOOD
2005	774,517.8	1801539.2	10IN MAPLE	GOOD
2006	774,517.3	1801534.1	6IN ELM	GOOD
2007	774,540.6	1801540.4	7IN ELM	DEAD
2008	774,543.8	1801548.8	9IN MAPLE	GOOD
2009	774,498.4	1801591.8	8IN MAPLE	GOOD
2010	774,496.3	1801599.6	10IN MAPLE	GOOD
2011	774,481.5	1801593.4	13IN MAPLE	GOOD
2012	774,473.0	1801594.0	8IN MAPLE	GOOD
2013	774,464.7	1801605.3	12IN MAPLE	GOOD
2014	774,459.9	1801600.0	13IN MAPLE	GOOD
2015	774,437.9	1801586.0	10IN MAPLE	GOOD
2016	774,422.2	1801583.3	11IN MAPLE	GOOD
2017	774,436.8	1801602.7	6IN ELM	DEAD
2018	774,439.4	1801605.1	11IN MAPLE	GOOD
2019	774,434.5	1801604.4	7IN ELM	GOOD
2020	774,443.3	1801617.2	10IN MAPLE	GOOD
2021	774,442.9	1801621.3	8IN MAPLE	GOOD
2022	774,468.0	1801627.2	6IN MAPLE	GOOD
2023	774,477.4	1801622.3	7IN ELM	GOOD
2024	774,474.0	1801619.6	10IN MAPLE	GOOD
2025	774,483.0	1801607.4	7IN MAPLE	GOOD
2026	774,654.8	1801649.2	6IN ASH	DEAD
2028	774,421.8	1800954.5	9IN HACKBERRY	GOOD
2029	774,417.8	1800959.4	7IN HACKBERRY	GOOD
2030	774,419.1	1800964.9	TWIN 14IN HACKBERRY	GOOD
2031	774,417.6	1800967.6	12IN HACKBERRY	GOOD
2032	774,415.8	1800976.1	TWIN 12IN WALNUT	GOOD
2033	774,416.7	1801001.4	10IN WALNUT	GOOD
2034	774,410.7	1801007.2	9IN WALNUT	GOOD
2035	774,420.2	1801015.3	6IN WALNUT	GOOD
2036	774,412.1	1801023.1	6IN WALNUT	GOOD
2037	774,407.0	1801048.9	9IN HACKBERRY	GOOD
2038	774,420.0	1801093.8	6IN WALNUT	GOOD
2039	774,408.3	1801095.5	9IN WALNUT	DEAD
2040	774,400.6	1801093.5	8IN HACKBERRY	GOOD
2041	774,401.9	1801102.4	8IN WALNUT	GOOD

2042	774,404.7	1801111.6	7IN WALNUT	GOOD
2043	774,400.1	1801123.0	8IN HACKBERRY	GOOD
2044	774,403.1	1801157.4	7IN CHERRY	POOR
2045	774,411.8	1801156.2	6IN CHERRY	POOR
2046	774,408.8	1801185.9	8IN WALNUT	GOOD
2047	774,400.8	1801187.3	TWIN 14IN HACKBERRY	GOOD
2048	774,405.6	1801196.5	13IN HACKBERRY	GOOD
2049	774,395.7	1801207.2	8IN HACKBERRY	GOOD
2050	774,402.6	1801214.2	8IN HACKBERRY	GOOD
2051	774,397.9	1801223.8	8IN HACKBERRY	GOOD
2052	774,397.9	1801226.0	8IN WALNUT	GOOD
2053	774,415.2	1801251.8	TWIN 6IN ASH	1/2 DEAD
2054	774,399.8	1801264.4	8IN HACKBERRY	GOOD
2055	774,395.7	1801274.2	11IN HACKBERRY	GOOD
2056	774,395.4	1801289.3	10IN HACKBERRY	GOOD
2057	774,393.2	1801300.9	10IN WALNUT	DEAD
2058	774,427.7	1801270.9	QUIN 8IN MAPLE	GOOD
2059	774,450.4	1801330.2	7IN ELM	GOOD
2060	774,522.8	1801287.2	10IN ELM	DEAD
2061	774,557.5	1801276.8	6IN ELM	GOOD
2062	774,533.0	1801320.7	8IN ELM	GOOD
2063	774,568.0	1801301.1	6IN ELM	GOOD
2064	774,604.6	1801271.2	6IN ELM	GOOD
2065	774,689.8	1801329.3	30IN APPLE CLUSTER	GOOD
2066	774,568.6	1801348.4	8IN MAPLE	GOOD
2067	774,621.3	1801404.3	6IN ELM	DEAD
2068	774,615.3	1801403.4	6IN APPLE	POOR
2069	774,646.0	1801430.8	12IN MAPLE	GOOD
2070	774,660.3	1801428.8	6IN ELM	POOR
2071	774,695.4	1801465.5	6IN ELM	DEAD
2072	774,740.7	1801437.4	6IN ELM	DEAD
2073	774,832.1	1801427.1	7IN APPLE	DEAD
2074	774,820.1	1801451.1	8IN ASH	GOOD
2075	774,857.4	1801454.2	9IN MAPLE	GOOD
2076	774,863.8	1801466.0	9IN MAPLE	GOOD
2077	774,847.9	1801426.2	6IN ASH	DEAD
2078	774,874.6	1801424.7	8IN ELM	DEAD
2082	774,877.1	1801694.9	12IN ASH	DEAD
2084	774,830.0	1,801,702.5	10IN ASH	DEAD
2085	774,803.2	1,801,713.1	TWIN 6IN MAPLE	GOOD
2086	774,797.3	1801713.6	12IN MAPLE	GOOD
2087	774,773.2	1801715.1	7IN ASH	DEAD
2088	774,764.9	1801715.3	6IN ASH	DEAD
2089	774,759.8	1801718.6	8IN MAPLE	GOOD
2090	774,751.0	1801732.5	8IN MAPLE	GOOD
2091	774,819.3	1801684.5	11IN MAPLE	GOOD
2092	774,806.8	1801660.0	10IN ASH	DEAD
2093	774,812.3	1801672.0	7IN ASH	DEAD
2094	774,809.5	1801636.6	15IN MAPLE	GOOD
2095	774,787.1	1801654.6	7IN MAPLE	GOOD
2096	774,787.3	1801651.5	6IN ELM	DEAD
2097	774,763.4	1801636.7	7IN MAPLE	GOOD
2098	774,773.6	1801638.4	7IN MAPLE	GOOD
2099	774,866.8	1801621.6	7IN MAPLE	GOOD
2112	774,807.6	1801589.9	10IN ASH	DEAD
2113	774,789.9	1801579.1	10IN MAPLE	GOOD
2114	774,937.0	1801531.9	12IN ASH	DEAD
2115	774,923.3	1801525.6	12IN ASH	DEAD
2116	774,928.6	1801511.9	9IN MAPLE	GOOD
2117	774,938.9	1801486.4	14IN MAPLE	GOOD
2118	774,933.7	1801480.0	6IN ELM	DEAD
2119	774,887.3	1801502.7	8IN ELM	DEAD
2120	774,876.1	1801517.4	12IN ASH	DEAD
2121	774,868.7	1801503.8	TWIN 14IN MAPLE	GOOD
2122	774,778.3	1801545.4	9IN ASH	DEAD
2123	774,761.0	1801527.9	12IN MAPLE	GOOD
2124	774,756.5	1801523.9	9IN ASH	DEAD
5000	774872.4	1801799.2	16IN Beech	GOOD
5001	774837.7	1801836.8	8IN Maple	GOOD
5002	774786.8	1801818.8	7IN Maple	GOOD
5003	774778.8	1801827.4	8IN Twin Maple	GOOD
5004	774776.5	1801828.6	7IN Maple	GOOD
5005	774754.7	1801823.5	6IN Maple	GOOD
5006	774690.1	1801848.3	6IN Maple	GOOD
5007	774694.5	1801864.0	7IN Maple	GOOD
5008	774678.4	1801857.6	7IN Maple	GOOD
5009	774681.7	1801848.1	7IN Maple	GOOD
5010	774671	1801868.7	7IN twin Maple	GOOD
5011	774651.1	1801845.9	7IN Maple	GOOD
5012	774620	1801852.2	8IN Maple	GOOD
5013	774602.8	1801774.8	6IN Maple	GOOD
5014	774593.5	1801778.9	6IN Maple	GOOD
5015	774597.6	1801749.9	8IN Maple	GOOD
5016	774818	1801654.1	8IN Maple	GOOD
5017	774784.4	1801637.1	7IN twin Maple	GOOD
5018	774781.1	1801696.3	7IN Maple	GOOD
5019	774729.1	1801660.2	6IN Maple	GOOD
5020	774732.8	1801634.9	13IN Maple	GOOD
5021	774692.1	1801657.8	6IN Maple	GOOD
5022	774691.2	1801663.9	6IN Maple	GOOD

5023	774650.2	1801528.1	13IN Maple	GOOD
5024	774753.6	1801533.8	6IN Elm	GOOD
5025	774751.1	1801530.7	7IN Elm	GOOD
5026	774780.2	1801559.5	7IN Maple	GOOD
5027	774748.4	1801465.7	8IN Oak	GOOD
5028	774885.5	1801543.9	12IN Maple	GOOD
5029	774384	1801697.7	27IN Oak	GOOD
5030	774396.9	1801595.6	6IN Hackby	GOOD
5031	774466.9	1801632.5	7IN maple	GOOD
5032	774472.6	1801629.1	10IN Maple	GOOD
5033	774516.1	1801603.1	7IN Maple	GOOD
5034	774519	1801597.3	9IN Maple	GOOD
5035	774625.4	1801606.4	8IN Elm	GOOD
5036	774627.4	1801633.7	8IN Maple	GOOD
5037	774612.7	1801625.1	8IN maple	GOOD
5038	774616.5	1801631.4	6IN Elm	GOOD
5039	774591.4	1801645.1	6IN Maple	GOOD
5040	774608.9	1801696.0	8IN Elm	GOOD
5041	774564.6	1801744.9	6IN Maple	GOOD
5042	774554.8	1801741.5	6IN Maple	GOOD
5043	774547.9	1801780.2	6IN Maple	GOOD
5044	774577.4	1801800.8	6IN Maple	GOOD
5045	774529.7	1801848.7	6IN Hickory	GOOD
5046	774498.3	1801761.7	6IN Maple	GOOD
5047	774504.8	1801770.5	6IN Maple	GOOD
5048	774500.5	1801759.4	6IN Maple	GOOD
5049	774499.4	1801749.9	6IN Maple	GOOD
5050	774483.1	1801731.4	6IN Maple	GOOD
5051	774438	1801694.5	6IN Maple	GOOD
5052	774453.5	1801713.5	6IN Maple	GOOD
5053	774439.5	1801736.1	6IN Maple	GOOD
5054	774480.6	1801784.6	6IN Maple	GOOD
5055	774481.6	1801788.3	6IN Twin Maple	GOOD
5056	774442.9	1801789.1	6IN Maple	GOOD
5057	774441.7	1801795.7	6IN Maple	GOOD
5058	774492.9	1801813.1	6IN Maple	GOOD
5059	774503.7	1801847.3	6IN Maple	GOOD
5060	774478.2	1801852.3	6IN Maple	GOOD
5061	774445.6	1801844.8	6IN Maple	GOOD
5062	774418.5	1801785.0	6IN Maple	GOOD
5063	774436.7	1801784.7	6IN Maple	GOOD
5064	774444.4	1801577.6	6IN Maple	GOOD
5065	774460.8	1801587.1	6IN Elm	GOOD
5066	774474.9	1801503.3	7IN Maple	GOOD
5067	774451.6	1801544.4	7IN Maple	GOOD
5068	774439.5	1801534.1	6IN Elm	GOOD
5069	774411.6	1801515.9	8IN Maple	GOOD
5070	774434.8	1801512.6	6IN Elm	GOOD
5080	774423.6	1800925.9	6IN Walnut	GOOD
5081	774420.8	1800927.4	6IN Walnut	GOOD
5082	774431.8	1800919.9	8IN Walnut	GOOD
5083	774421.9	1800944.5	7IN Hackberry	GOOD
5084	774407.7	1800999.3	6IN Walnut	GOOD
5085	774403.4	1801045.4	6IN Oak	GOOD
5086	774413.4	1801047.4	6IN Walnut	GOOD
5087	774404.8	1801111.2	6IN Walnut	GOOD
5088	774399.9	1801123.2	6IN hackberry	GOOD
5089	774413.8	1801161.1	7IN Cherry	GOOD
5090	774424.6	1801305.9	6IN elm	GOOD
5091	774399.1	1801320.6	8IN Walnut	GOOD
5092	774416.3	1801362.8	7IN Walnut	GOOD
5093	774401.5	1801350.1	15IN Walnut	GOOD
5094	774430.4	1801370.0	7IN Maple	GOOD
5095	774456.7	1801306.4	7IN Elm	GOOD
5096	774504.5	1801312.1	7IN Elm	GOOD
5097	774630.8	1801260.2	6IN Box Elder	GOOD
5098	774650.0	1801258.7	25IN Poplar	GOOD

Tree Survey Information via Stantec Consulting Services

P.O. BOX 175
DUBLIN, OHIO 43017-0175
(614) 876-9988

Hawthorne Commons Apartments
Tree Survey Details
Sheet 2 of 2

North

This design is property of EMI all rights reserved ©

Date: 2016 02 18 1357

Scale: NTS

Drawn By: EMN

Drawing Number: L3

Existing Trees to Remain - 176x
Existing Trees to Remove - 488x

Tree Survey Information via Stantec Consulting Services

EMI
P.O. BOX 175
DUBLIN, OHIO 43017-0175
(614) 876-9988

Hawthorne Commons Apartments
Tree Removal Plan

North

This design is property of EMI all rights reserved ©

Date: 2016 02 18 0642

Scale: 1"=40' on 24x36

Drawn By: EMN

Drawing Number: L4

Hawthorne Commons Tree Survey

Existing Tree Survey

Total Live: 538 | Total Dead: 126

Live Trees Column A		Live Trees Column B		Live Trees Column C		Live Trees Column D		Dead Trees Column E	
Column A Quantity	Column A Inches	Column B Quantity	Column B Inches	Column C Quantity	Column C Inches	Column D Quantity	Column D Inches	Column E Quantity	Column E Inches
136	1462	132	1314	133	1400	136	1176	126	1190

Tree #	Size	Tree #	Size	Tree #	Size	Tree #	Size	Tree #	Size
100	20	1717	6	1871	9	2035	7	496	12
101	15	1718	6	1872	12	2036	6	499	12
107	7	1719	8	1874	12	2037	9	501	9
108	7	1720	9	1875	10	2038	9	503	16
109	12	1721	6	1876	7	2040	6	505	16
111	8	1722	9	1877	6	2041	8	505	6
112	6	1723	6	1878	9	2042	7	506	7
113	36	1724	8	1879	15	2043	8	510	9
114	12	1725	19	1882	7	2046	8	515	12
116	6	1726	6	1883	7	2047	20	518	24
117	7	1727	11	1885	7	2048	11	1554	6
119	7	1728	12	1886	7	2049	7	1555	10
1535	7	1729	7	1895	15	2050	8	1562	7
1538	8	1730	10	1897	10	2051	8	1563	18
1539	7	1731	12	1898	18	2052	8	1564	18
1540	10	1732	11	1899	9	2054	8	1581	7
1541	9	1733	12	1900	14	2055	11	1582	10
1560	14	1734	20	1901	7	2056	10	1584	10
1561	8	1735	10	1902	7	2058	15	1585	10
1565	8	1736	10	1904	7	2059	7	1587	6
1566	7	1738	7	1905	7	2061	6	1588	7
1567	9	1739	11	1906	6	2062	8	1589	7
1568	8	1740	8	1907	9	2063	7	1592	10
1569	6	1741	8	1909	9	2064	6	1596	8
1570	21	1742	7	1910	7	2065	20	1596	8
1571	10	1743	8	1911	8	2066	8	1597	16
1572	8	1744	14	1912	6	2069	12	1598	8
1573	8	1746	9	1913	9	2070	7	1601	7
1574	9	1747	10	1914	8	2071	7	1602	12
1575	8	1748	10	1915	9	2072	7	1603	12
1576	12	1751	9	1916	8	2073	10	1610	6
1577	10	1752	7	1917	7	2074	7	1611	7
1578	12	1753	9	1918	7	2075	9	1614	6
1579	9	1754	7	1919	24	2076	8	1617	6
1580	23	1755	11	1920	11	2077	8	1620	7
1582	15	1756	8	1921	8	2094	13	1628	10
1586	15	1757	9	1922	18	2099	7	1632	10
1590	6	1758	6	1923	13	2107	7	1642	11
1591	8	1759	9	1924	8	2108	7	1652	8
1593	22	1760	9	1925	16	2109	7	1653	7
1594	10	1761	6	1926	18	2112	10	1661	9
1595	9	1762	12	1927	14	2116	7	1662	7
1599	22	1763	8	1928	7	2117	14	1666	7
1606	6	1764	7	1929	7	2120	13	1670	8
1620	9	1765	7	1932	10	2122	13	1675	9
1624	10	1766	10	1933	8	2123	8	1676	7
1625	34	1767	11	1935	8	2201	8	1678	6
1626	7	1770	10	1936	7	2202	8	1679	12
1627	7	1771	8	1938	7	2203	16	1711	9
1628	10	1772	8	1939	7	2204	8	1712	8
1629	7	1773	8	1940	7	2205	8	1713	8
1630	8	1774	9	1941	6	2206	8	1714	8
1631	7	1775	8	1942	28	2207	8	1715	8
1637	11	1788	12	1943	16	2217	14	1722	11
1638	8	1789	10	1944	7	2218	7	1727	8
1639	8	1790	9	1945	10	2219	9	1729	10
1640	14	1791	9	1946	7	2220	8	1730	10
1641	13	1792	9	1947	13	2221	9	1847	8
1642	10	1793	8	1948	8	2222	8	1850	8
1643	14	1794	9	1949	13	2223	13	1867	27
1644	10	1795	8	1950	12	2224	9	1872	20
1645	7	1796	7	1951	6	2225	7	1884	12
1646	7	1797	7	1952	22	2226	7	1886	10
1647	7	1798	7	1953	6	2227	8	1891	12
1648	7	1799	8	1954	7	2228	7	1892	12
1649	7	1800	9	1956	7	2229	12	1898	12
1650	7	1801	9	1958	12	2230	7	1899	8
1651	9	1802	10	1959	16	2231	8	1900	8
1652	11	1803	9	1960	16	2232	8	1901	8
1653	12	1804	9	1961	25	2234	8	1902	8
1654	7	1805	7	1962	11	2235	8	1903	8
1655	6	1806	8	1963	10	2236	7	1904	8
1656	7	1807	8	1964	10	2237	7	1905	8
1657	7	1808	9	1965	10	2238	7	1906	8
1658	7	1809	8	1966	7	2239	7	1907	8
1659	6	1810	9	1967	9	2240	8	1908	8
1660	7	1811	9	1968	10	2241	8	1909	8
1661	6	1812	13	1969	10	2242	8	1910	8
1662	7	1813	9	1970	9	2243	8	1911	8
1663	7	1814	9	1971	9	2244	8	1912	8
1664	7	1815	9	1972	9	2245	8	1913	8
1665	7	1816	9	1973	9	2246	8	1914	8
1666	7	1817	9	1974	9	2247	8	1915	8
1667	7	1818	9	1975	9	2248	8	1916	8
1668	7	1819	9	1976	9	2249	8	1917	8
1669	7	1820	9	1977	9	2250	8	1918	8
1670	7	1821	9	1978	9	2251	8	1919	8
1671	7	1822	9	1979	9	2252	8	1920	8
1672	7	1823	9	1980	9	2253	8	1921	8
1673	7	1824	9	1981	9	2254	8	1922	8
1674	7	1825	9	1982	9	2255	8	1923	8
1675	7	1826	9	1983	9	2256	8	1924	8
1676	7	1827	9	1984	9	2257	8	1925	8
1677	7	1828	9	1985	9	2258	8	1926	8
1678	7	1829	9	1986	9	2259	8	1927	8
1679	7	1830	9	1987	9	2260	8	1928	8
1680	7	1831	9	1988	9	2261	8	1929	8
1681	7	1832	9	1989	9	2262	8	1930	8
1682	7	1833	9	1990	9	2263	8	1931	8
1683	7	1834	9	1991	9	2264	8	1932	8
1684	7	1835	9	1992	9	2265	8	1933	8
1685	7	1836	9	1993	9	2266	8	1934	8
1686	7	1837	9	1994	9	2267	8	1935	8
1687	7	1838	9	1995	9	2268	8	1936	8
1688	7	1839	9	1996	9	2269	8	1937	8
1689	7	1840	9	1997	9	2270	8	1938	8
1690	7	1841	9	1998	9	2271	8	1939	8
1691	7	1842	9	1999	9	2272	8	1940	8
1692	7	1843	9	2000	9	2273	8	1941	8
1693	7	1844	9	2001	9	2274	8	1942	8
1694	7	1845	9	2002	9	2275	8	1943	8
1695	7	1846	9	2003	9	2276	8	1944	8
1696	7	1847	9	2004	9	2277	8	1945	8
1697	7	1848	9	2005	9	2278	8	1946	8
1698	7	1849	9	2006	9	2279	8	1947	8
1699	7	1850	9	2007	9	2280	8	1948	8
1700	7	1851	9	2008	9	2281	8	1949	8
1701	7	1852	9	2009	9	2282	8	1950	8
1702	7	1853	9	2010	9	2283	8	1951	8
1703	7	1854	9	2011	9	2284	8	1952	8
1704	7	1855	9	2012	9	2285	8	1953	8
1705	7	1856	9	2013	9	2286	8	1954	8
1706	7	1857	9	2014	9	2287	8	1955	8
1707	7	1858	9	2015	9	2288	8	1956	8
1708	7	1859	9	2016	9	2289	8	1957	8
1709	7	1860	9	2017	9	2290	8	1958	8
1710	7	1861	9	2018	9	2291	8	1959	8
1711	7	1862	9	2019	9	2292	8	1960	8
1712	7	1863	9	2020	9	2293	8	1961	8
1713	7	1864	9	2021	9	2294	8	1962	8
1714	7	1865	9	2022	9	2295	8	1963	8
1715	7	1866	9	2023	9	2296	8	1964	8
1716	7	1867	9	2024	9	2297	8	1965	8
1717	7	1868	9	2025	9	2298	8	1966	8
1718	7	1869	9	2026	9	2299	8	1967	8
1719	7	1870	9	2027	9	2300	8	1968	8
1720	7								
1721	7								
1722	7								
1723	7								
1724	7								
1725	7								
1726	7								
1727	7								
1728	7								
1729	7								
1730	7								
1731	7								
1732	7								
1733	7								
1734	7								
1735	7								
1736	7								
1737	7								
1738	7								
1739	7								
1740	7								
1741	7								
1742	7								
1743	7								
1744	7								
1745	7								
1746	7								
1747	7								
1748	7								
1749	7								
1750	7								
1751	7								
1752	7								
1753	7								
1754	7								
1755	7								
1756	7								
1757	7								
1758	7								
1759	7								
1760	7								
1761	7								
1762	7								
1763	7								
1764	7								
1765	7								
1766	7								
1767	7								
1768	7								
1769	7								
1770	7								
1771	7								
1772	7								
1773	7								
1774	7								
1775	7								
1776	7								

Column A Quantity	Column A Inches	Column B Quantity	Column B Inches	Column C Quantity	Column C Inches	Column D Quantity	Column D Inches	Column E Quantity	Column E Inches
135	1462	132	1314	133	1400	136	1176	126	1190

Hawthorne Commons Tree Survey

Tree Removal Statistics

Total Live: 397 | Total Dead: 157

Live Trees Cut Column A		Live Trees Cut Column B		Live Trees Cut Column C		Live Trees Cut Column D		Dead Trees Cut Column E	
Column A Quantity	Column A Inches	Column B Quantity	Column B Inches	Column C Quantity	Column C Inches	Column D Quantity	Column D Inches	Column E Quantity	Column E Inches
96	1008	99	861	96	969	96	833	157	981

Tree #	Size	Tree #	Size	Tree #	Size	Tree #	Size	Tree #	Size
100	20	1694	10	1860	7	2032	7	496	12
101	10	1708	6	1861	9	2038	6	499	12
107	7	1709	8	1867	10	2039	10	501	9
108	7	1710	9	1868	16	2094	7	503	16
109	12	1711	6	1869	9	2061	6	504	16
111	8	1712	9	1870	6	2062	8	505	6
112	6	1741	8	1891	7	2063	6	506	7
113	36	1742	7	1892	7	2064	8	510	9
114	12	1743	6	1894	7	2065	10	515	12
116	6	1745	14	1895	15	2066	8	518	24
117	7	1746	9	1896	6	2069	12	1554	6
119	7	1747	10	1897	16	2070	7	1555	10
1535	7	1748	10	1899	6	2071	9	1561	7
1538	8	1749	10	1900	7	2072	7	1562	10
1539	10	1750	9	1901	14	2081	10	1584	10
1540	9	1764	7	1903	6	2086	10	1585	10
1541	8	1765	7	1904	7	2087	8	1587	6
1565	8	1766	11	1906	6	2091	11	1588	7
1566	7	1767	11	1907	7	2094	15	1589	7
1567	9	1779	8	1908	8	2095	7	1592	10
1568	8	1781	9	1909	24	2097	7	1596	8
1569	6	1782	10	1910	14	2098	7	1596	8
1570	21	1783	7	1911	9	2099	7	1597	16
1571	10	1784	7	1913	13	2112	10	1601	7
1572	8	1785	11	1914	8	2116	6	1602	12
1573	8	1786	10	1915	16	2117	14	1603	12
1574	8	1787	7	1916	18	2121	18	1610	6
1575	8	1788	10	1917	14	2122	12	1611	7
1576	12	1789	10	1918	7	2123	7	1628	7
1577	10	1790	9	1924	7	2202	16	1628	10
1578	12	1791	9	1925	8	2204	7	1632	10
1579	9	1792	9	1926	9	2205	8	1642	11
1580	23	1793	9	1928	9	2206	8	1652	8
1582	15	1794	9	1929	9	2207	7	1653	7
1586	15	1795	10	1930	7	2208	7	1661	9
1590	6	1797	7	1931	8	2209	7	1666	7
1591	8	1798	7	1932	13	2211	8	1670	8
1593	22	1800	9	1934	14	2214	8	1675	9
1594	10	1801	9	1936	7	2215	8	1676	7
1595	9	1802	15	1947	13	2216	8	1678	6
1599	8	1803	10	1948	8	2217	14	1711	9
1606	7	1804	7	1949	13	2218	7	1714	8
1607	7	1805	7	1950	12	2219	9	1715	8
1620	9	1806	9	1951	6	2220	8	1722	11
1622	7	1809	9	1956	7	2223	13	1729	10
1624	10	1826	10	1957	7	2224	9	1730	10
1625	34	1827	7	1958	12	2225	7	1847	8
1626	7	1828	10	1959	16	2234	8	1850	8
1627	7	1829	9	1960	16	2235	8	1867	27
1628	10	1830	7	1961	25	2236	7	1872	20
1629	7	1831	10	1962	11	2237	8	1884	12
1630	8	1832	9	1963	10	2238	7	1886	10
1631	7	1833	9	1964	10	2239	7	1891	12
1632	10	1834	9	1965	10	2240	8	1892	12
1633	11	1835	9	1966	7	2241	8	1898	12
1634	10	1836	9	1967	9	2242	8	1899	8
1635	14	1837	7	1968	10	2243	8	1900	8
1636	7	1838	9	1969	10	2244	8	1901	8
1637	9	1839	9	1970	9	2245	8	1902	8
1638	11	1840	9	1971	9	2246	8	1903	8
1639	8	1841	9	1972	9	2247	8	1904	8
1640	7	1842	9	1973	9	2248	8	1905	8
1641	7	1843	9	1974	9	2249	8	1906	8
1642	7	1844	9	1975	9	2250	8	1907	8
1643	7	1845	9	1976	9	2251	8	1908	8
1644	7	1846	9	1977	9	2252	8	1909	8
1645	7	1847	9	1978	9	2253	8	1910	8
1646	7	1848	9	1979	9	2254	8	1911	8
1647	7	1849	9	1980	9	2255	8	1912	8
1648	7	1850	9	1981	9	2256	8	1913	8
1649	7	1851	9	1982	9	2257	8	1914	8
1650	7	1852	9	1983	9	2258	8	1915	8
1651	9	1853	9	1984	9	2259	8	1916	8
1652	11	1854	9	1985	9	2260	8	1917	8
1653	12	1855	9	1986	9	2261	8	1918	8
1654	7	1856	9	1987	9	2262	8	1919	8
1655	6	1857	9	1988	9	2263	8	1920	8
1656	7	1858	9	1989	9	2264	8	1921	8
1657	7	1859	9	1990	9	2265	8	1922	8
1658	7	1860	9	1991	9	2266	8	1923	8
1659	7	1861	9	1992	9	2267	8	1924	8
1660	7	1862	9	1993	9	2268	8	1925	8
1661	7	1863	9	1994	9	2269	8	1926	8
1662	7	1864	9	1995	9	2270	8	1927	8
1663	7	1865	9	1996	9	2271	8	1928	8
1664	7	1866	9	1997	9	2272	8	1929	8
1665	7	1867	9	1998	9	2273	8	1930	8
1666	7	1868	9	1999	9	2274	8	1931	8
1667	7	1869	9	2000	9	2275	8	1932	8
1668	7	1870	9	2001	9	2276	8	1933	8
1669	7	1871	9	2002	9	2277	8	1934	8
1670	7	1872	9	2003	9	2278	8	1935	8
1671	7	1873	9	2004	9	2279	8	1936	8
1672	7	1874	9	2005	9	2280	8	1937	8
1673	7	1875	9	2006	9	2281	8	1938	8
1674	7	1876	9	2007	9	2282	8	1939	8
1675	7	1877	9	2008	9	2283	8	1940	8
1676	7	1878	9	2009	9	2284	8	1941	8
1677	7	1879	9	2010	9	2285	8	1942	8
1678	7	1880	9	2011	9	2286	8	1943	8
1679	7	1881	9	2012	9	2287	8	1944	8
1680	7	1882	9	2013	9	2288	8	1945	8
1681	7	1883	9	2014	9	2289	8	1946	8
1682	7	1884	9	2015	9	2290	8	1947	8
1683	7	1885	9	2016	9	2291	8	1948	8
1684	7	1886	9	2017	9	2292	8	1949	8
1685	7	1887	9	2018	9	2293	8	1950	8
1686	7	1888	9	2019	9	2294	8	1951	8
1687	7	1889	9	2020	9	2295	8	1952	8
1688	7	1890	9	2021	9	2296	8	1953	8
1689	7	1891	9	2022	9	2297	8	1954	8
1690	7	1892	9	2023	9	2298	8	1955	8
1691	7	1893	9	2024	9	2299	8	1956	8
1692	7	1894	9	2025	9	2300	8	1957	8
1693	7	1895	9	2026	9	2301	8	1958	8
1694	7	1896	9	2027	9	2302	8	1959	8
1695	7	1897	9	2028	9	2303	8	1960	8
1696	7	1898	9	2029	9	2304	8	1961	8
1697	7	1899	9	2030	9	2305	8	1962	8
1698	7	1900	9	2031	9	2306	8	1963	8
1699	7	1901	9	2032	9	2307	8	1964	8
1700	7	1902	9	2033	9	2308	8	1965	8
1701	7	1903	9	2034	9	2309	8	1966	8
1702	7	1904	9	2035	9	2310	8	1967	8
1703	7	1905	9	2036	9	2311	8	1968	8
1704	7	1906	9	2037	9	2312	8	1969	8
1705	7	1907	9	2038	9	2313	8	1970	8
1706	7	1908	9	2039	9	2314	8	1971	8
1707	7	1909	9	2040	9	2315	8	1972	8
1708	7	1910	9	2041	9	2316	8	1973	8
1709	7	1911	9	2042	9	2317	8	1974	8
1710	7	1912	9	2043	9	2318	8	1975	8
1711	7	1913	9	2044	9	2319	8	1976	8
1712	7	1914	9	2045	9	2320	8	1977	8
1713	7	1915	9	2046	9	2321	8	1978	8
1714	7	1916	9	2047	9	2322	8	1979	8
1715	7	1917	9	2048	9	2323	8	1980	8
1716	7	1918	9	2049	9	2324	8	1981	8
1717	7	1919	9	2050	9	2325	8	1982	8
1718	7	1920	9	2051	9	2326	8	1983	8
1719	7	1921	9	2052	9	2327	8	1984	8
1720	7	1922	9	2053	9	2328	8	1985	8
1721	7	1923	9	2054	9	2329	8	1986	8
1722	7	1924	9	2055	9	2330	8	1987	8
1723	7	1925	9	2056	9	2331	8	1988	8
1724	7	1926	9	2057	9	2332	8	1989	8
1725	7	1927	9	2058	9	2333	8	1990	8
1726	7	1928	9	2059	9	2334	8	1991	8
1727	7	1929	9	2060	9	2335	8	1992	8
1728	7	1930	9	2061	9	2336	8	1993	8
1729	7	1931	9	2062	9	2337	8	1994	8
1730	7	1932	9	2063	9	2338	8	1995	8
1731	7	1933	9	2064	9	2339	8	1996	8
1732	7	1934	9	2065	9	2340	8	1997	8
1733	7	1935	9	2066	9	2341	8	1998	8
1734	7	1936	9	2067	9	2342	8	1999	8
1735	7	1937	9	2068	9	2343	8	2000	8
1736	7	1938	9	2069	9	2344	8	2001	8
1737	7	1939	9	2070	9	2345	8	2002	8
1738	7	1940	9	2071	9	2346	8	2003	8
1739	7	1941	9	2072	9	2347	8	2004	8
1740	7	1942	9	2073	9	2348	8	2005	8
1741	7	1943	9	2074	9	2349	8	2006	8
1742	7	1944	9	2075	9	2350	8	2007	8
1743	7	1945	9	2076	9	2351	8	2008	8
1744	7	1946	9	2077

EMI
P.O. BOX 175
DUBLIN, OHIO 43017-0175
(614) 876-9988

Hawthorne Commons Apartments Landscape Plan

North

This design is property of EMI all rights reserved ©

Date: 2016 02 19 1258

Scale: 1"=40' on 24x36

Drawn By: EMN

Drawing Number: L6

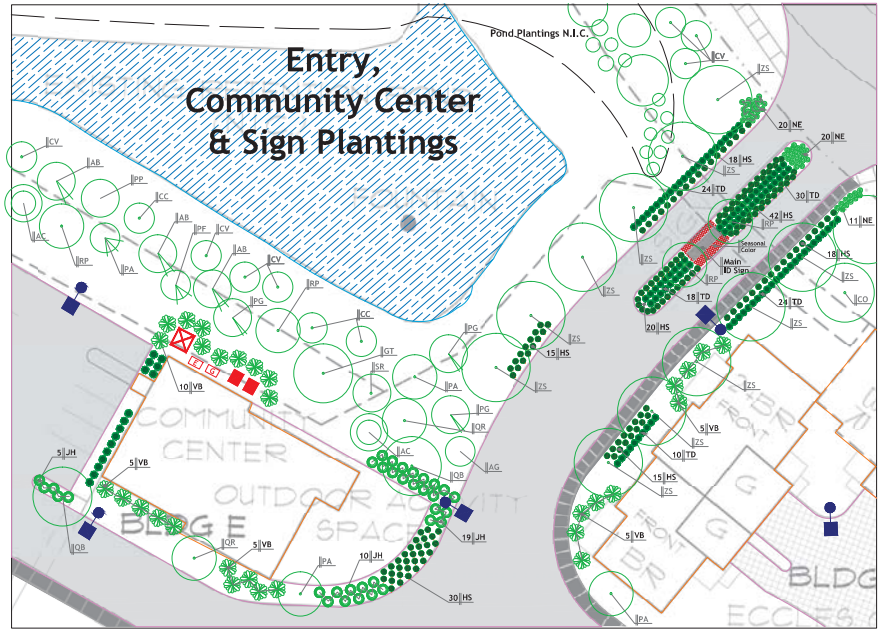

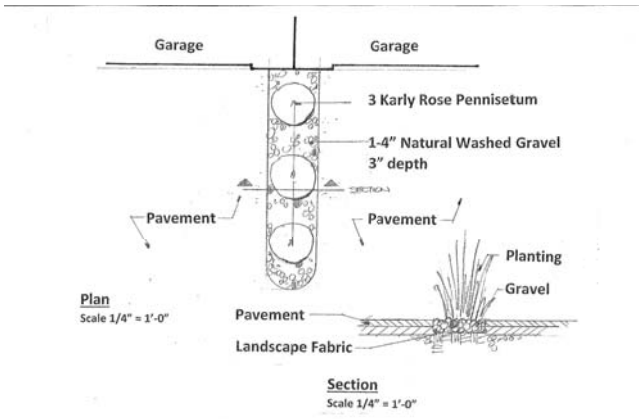

General Notes

1. Contractor shall be responsible for making himself familiar with all underground utilities, pipes and structures. Contractor shall take sole responsibility for any cost incurred due to damage of said utilities. Contractor shall not willfully proceed with construction as designed when it is obvious that unknown obstructions and/or grade differences exist that may not have been known during design. Such conditions shall be immediately brought to the attention of the authorized owner's representative. The contractor shall assume full responsibility for all necessary revision due to failure to give such notification. Contractor shall be responsible for any coordination with subcontractors as required to accomplish planting operations.
2. All work shall be performed by a landscape contractor with minimum 5 years experience with similar projects of scope and size.
3. Final location of all plant materials shall be subject to the approval of the owner's representative/architect.
4. All planting beds are to be top dressed with 3" of organic blend soil (Jones Mix) and incorporated into the top 12" of existing soil by means of roto-tilling.
5. All planting beds are to be mulched with shredded hardwood mulch to a depth of 3".
6. All plant material shall match specifications per species and shall comply with ANSI Z60.1 "Standards for Nursery Stock".
7. Trees, shrubs and perennials shall be installed as per details noted on landscape sheet L-7. Excavate hole for tree plantings two times the width of the root ball. *Contractor shall field stake and coordinate all tree locations with City of Dublin Planning Department.* Plant all Trees minimum 6' away from Landscape Retaining Walls.
8. All areas noted to be seeded will be fine graded and hydro seeded. Type of seed to turf type fescue. Seed to be applied at a rate of 4 lbs. per 1,000 sq. ft.
9. Plant material quantities are listed for the benefit of the contractor but should not always assumed to be correct. In the event of a discrepancy the plan will take precedence over the materials list.
10. Plants species noted on plant list with an* are to be used for four planting beds around the pond perimeter to create screening between buildings. These areas are to be coordinated with City of Dublin at time of planting.
11. Building ends where noted and unit air conditioner units are to be screened/planted with 3 perennial grasses. Each end/AC unit to be allocated grasses of same species per plant list. The following grasses are to be used;
    a. Panicum 'Heavy metal'
    b. Calamgrostis'Overdam'
    c. Schizachyrium 'The Blues
    d. Sporobolus heterolepsis 'Prarie Dropseed'
    e. Pennisetum 'Red Head'
12. High Visibility Tree Protection Fencing to be installed at perimeters of existing trees noted to remain. Location and installation of said fence to be inspected by City of Dublin Zoning Staff prior to commencing work.
13. Protective fencing placed around Landmark Trees to remain are noted in tree protection detail, sheet L-5.
14. Pond Fountain is to be Crown and Geyser as manufactured by A.T.A.C. LLC Pond Management Specialists. 120-1PH fountain with 150 linear feet of cable. Three (3) LED light set, nozzle no. A-820068- 22'-0" ht. Electric source to be shown on site electrical drawings. Provide (2) two at locations as noted on plan.
15. Segmented retaining walls where noted on civil drawings are to be Non-Weathered Versa-Lok as manufactured by Oberfield's Inc. Walls to be installed per detail as noted on sheet L-8. Color to be Granite Blend unless noted otherwise. Walls to be installed by landscape contractor.
16. Where breaks are noted at garages plant with 3- PE (Pennisetum 'Red Head') Red Head Fountain Grass. Approximate location of units to be determined. Plants are noted and allocated on the plant list. Areas to be mulched with 1-4" natural washed gravel over landscape fabric. Refer to detail sheet L-8 for clarification.
17. Provide deer protection for all newly installed deciduous trees. Tree protection to be rigid trunk protection as manufactured by Sooner Plan Farm or approved equal. Install at 4'-0" length. Refer to Deciduous Tree Detail for clarification- Sheet L7.
18. Tree Contingency/Tree Bank as noted on the plant materials list is to be included in the landscape pricing/budgeting. These trees may be used in the final planting as deemed by The City of Dublin Planning Department or used as a credit for tree removals.
19. Where HS (Daylily) are noted on unit landscape plans, HS are to be mixed using types noted.

Typical Unit Plantings
2 Sided Landscaping

4 units - 1BR, 2 sides landscaping
13 units - 2BR, 2 sides Landscaping

Refer to Plant Materials List for Plant Species/Size

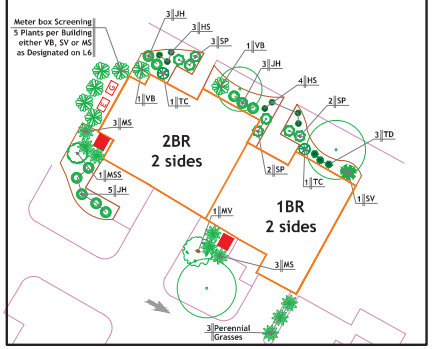

Typical Unit Plantings
Front Landscaping

14 units - 1BR, Front landscaping
55 units - 2BR, Front Landscaping

Refer to Plant Materials List for Plant Species/Size

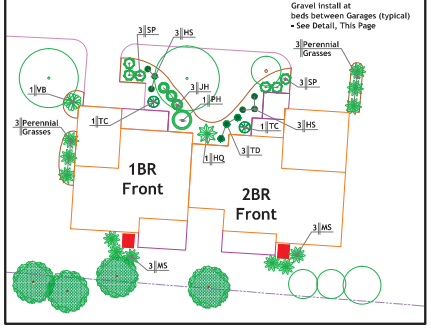

landscape industry certified technician

EMI
P.O. BOX 175
DUBLIN, OHIO 43017-0175
(614) 876-9988

Hawthorne Commons Apartments
Community Center / Entry
& Typical Unit Plantings

North

This design is property of EMI all rights reserved ©

Date: 2016 02 19 1250

Scale: 1"=20' on 24x36

Drawn By: EMN

Drawing Number: L7