ASBESTOS MATERIAL SURVEY
AT
5800 Post Road
DUBLIN OHIO 43016

CONDUCTED FOR:
CITY OF DULIN
6555 SHIER-RINGS ROAD
DUBLIN, OHIO 43016

Ohio Technical Services Job # OTS-16- 2084

Ohio Technical Services, Inc.

* HUBZone Certified
* EDGE Certified
* Veteran Owner
* Small Business Concern

OTS-16- 2081 Date: May 2, 2016

Asbestos Survey For: **City of Dublin**
6555 Shier Rings Road
Dublin, Ohio, 43016

CONTACT PERSON: Mr. Brian Ashford

Phone: (614) 410-4790 **Email: bashford@dublin.oh.us**

Asbestos Survey for Demolition of 5800 Post Road, Dublin Ohio 43016

Dear Mr. Ashford,

On April 18, 2016, Ohio Technical Services, Inc. representative Mr. Jose A. Gonzalez completed an Asbestos Demolition Survey at 5800 Post Road in Dublin, Ohio. The inspection was performed in general accordance with the sampling protocols established in Environmental Protection Agency (EPA) 40 Code of Federal Regulations (CFR) 763. This inspection and sampling was conducted by Mr. Jose A. Gonzalez; Ohio Department of Health (ODH)-Licensed Asbestos Hazard Evaluation Specialist (License #ES35701, expiration date December 12, 2016).

Purpose

The purpose of this survey is to sample all suspicious friable and non-friable materials for asbestos and give location and quantity. Sampling was conducted due to a planned demolition of the structure. EPA regulation 40 CFR 61, Subpart M, National Emission Standards for Hazardous Air Pollutants (NESHAPS), prohibits the release of fibers to the atmosphere during renovation or demolition activities. The asbestos NESHAPS requires that potentially regulated asbestos containing building materials be identified, classified and quantified prior to planned disturbances or demolition activities.

Building Description

The single story structure with a basement was built in 1959 and is approximately 2,525 square feet. The exterior of the structure is wood, vinyl and stone. The roof is rubber membrane type roof system. The windows are vinyl and the HVAC consists of a gas-fired forced air furnace.

FIELD ACTIVITIES – ASBESTOS SURVEY

Mr. Gonzalez is an Ohio Department of Health Asbestos Hazard Evaluation Specialist (AHES # ES35701). This study was performed in compliance with 40 CFR 61, Subpart M "National Emissions Standards for Asbestos" (NESHAP regulations).

Inspector training certificates and State of Ohio – Department of Health (ODH) certifications are attached within this report. The surveys were conducted in general accordance with the sample collection protocols established by EPA regulation 40 CFR 763, the Asbestos Hazard Emergency Response Act (AHERA). A summary of the survey activities follows.

Visual Assessment

A visual assessment of interior areas of the building was conducted to identify homogeneous areas of suspect ACM. A homogeneous area consists of building materials that appear similar throughout in terms of color, texture and date of application. Building materials which were not identified as concrete, glass, wood, masonry, metal or rubber were considered suspect ACM.

Physical Assessment

A physical assessment of each homogeneous area of suspect ACM was conducted to evaluate the friability and condition of the materials. The EPA defines a friable material as a material which can be crumbled, pulverized or reduced to powder by hand pressure when dry. Friability was assessed by physically touching suspect materials.

Sample Collection

Based on the visual assessment, bulk samples of suspect ACM were collected in general accordance with AHERA sampling protocols. Random samples of suspect materials were collected from each homogeneous area. The bulk samples were collected using wet methods, as applicable, to reduce the potential for fiber release. Samples were placed in sealable containers and labeled with unique sample numbers. Sample location plans are attached. A total of thirty-one (31) bulk samples were collected and forty six (46) layers where analyzed of suspect ACM during this survey.

Sample Analysis

Bulk samples were submitted under chain of custody to suspect ACM materials were collected and sent to Triangle Environmental Service Center; (Triangle) located in Moseley, Virginia and were analyzed according to EPA Method 600/M4-82-020. The Triangle asbestos laboratory is accredited for asbestos Polarize Light Microscopy (PLM) analyses by the National Institute of Standards and Technology National Voluntary Laboratory Accreditation Program (NVLAP).

Multilayered bulk samples were separated and independently analyzed for asbestos content. The percentage of asbestos, where applicable, was determined by microscopic visual estimation. The

asbestos NESHAP (40 CFR 61, Subpart M) requires friable ACM be point counted, by PLM, to quantify asbestos in materials estimated to contain less than ten percent asbestos.

PLM (Bulk) Sample Testing The Bold Type = Asbestos Containing Materials

See the attached lab report for all samples tested.

Material Description	Sample Numbers	Location	Condition	Friable Yes/No	Quantity (NESHAP Category)	Asbestos Content
Plaster	1A	1st floor of house	Fair	No	N/A	NAD
Drywall	1A	1st floor of house	Fair	No	N/A	NAD
Plaster	1B	1st floor of house	Fair	No	N/A	NAD
Drywall	1B	1st floor of house	Fair	No	N/A	NAD
Plaster	1C	1st floor	Fair	No	N/A	NAD
Drywall	1C	1st floor	Fair	No	N/A	NAD
Plaster	1D	1st floor	Fair	No	N/A	NAD
Drywall	1D	1st	Fair	No	N/A	NAD
Plaster	1E	1st floor	Fair	No	N/A	NAD
Drywall	1E	1st floor wall-storage area	Fair	No	N/A	NAD
Plaster	1F	1st floor	Fair	No	N/A	NAD
Drywall	1F	1st floor	Fair	No	N/A	NAD
Plaster	1G	1st floor	Fair	No	N/A	NAD
Drywall	1G	1st floor	Fair	No	N/A	NAD
Drywall	2A	Basement	Fair	No	N/A	NAD
Drywall joint compound	2A	Basement	Fair	No	N/A	NAD
Drywall	2B	Basement	Fair	No	N/A	NAD
Drywall joint compound	2B	Basement	Fair	No	N/A	NAD
Drywall	2C	Basement	Fair	No	N/A	NAD
Drywall joint compound	2C	Basement	Fair	No	N/A	NAD
Drywall	2D	Basement	Fair	No	N/A	NAD
Drywall joint compound	2D	Basement	Fair	No	N/A	NAD
Drywall	2E	Basement	Fair	No	N/A	NAD
Drywall joint compound	2E	Basement	Fair	No	N/A	NAD
Drywall	2F	Garage	Fair	No	N/A	NAD
Drywall joint compound	2F	Garage	Fair	No	N/A	NAD
Drywall	2G	Garage	Fair	No	N/A	NAD
Drywall joint compound	2G	Garage	Fair	No	N/A	NAD
White Vinyl	3A	Kitchen	Fair	No	N/A	NAD
White Vinyl	3B	Kitchen	Fair	No	N/A	NAD
Tile	4A	Basement Storage	Fair	No	N/A	NAD
Mastic-Yellow adhesive	4A	Basement Storage	Fair	No	N/A	NAD

Material Description	Sample Numbers	Location	Condition	Friable Yes/No	Quantity (NESHAP Category)	Asbestos Content
White Vinyl	4B	Basement storage	Fair	No	N/A	NAD
Mastic-Yellow adhesive	4B	Basement storage	Fair	No	N/A	NAD
Ceiling tile	5A	Basement	Fair	No	N/A	NAD
Ceiling tile	5B	Basement office	Fair	No	N/A	NAD
White duct wrap	**6A**	**1st floor**	**Fair**	**Yes**	**RACM**	**80%**
White duct wrap	**6B**	**Basement storage**	**Fair**	**Yes**	**RACM**	**80%**
White duct wrap	**6C**	**Basement**	**Fair**	**Yes**	**RACM**	**80%**
Window Glazing	**7A**	**1st floor exterior**	**Fair**	**No**	**CAT I**	**2%**
Window Glazing	**7B**	**1st floor exterior**	**Fair**	**No**	**CAT I**	**2%**
White caulking	8A	Roof -exterior	Fair	No	N/A	NAD
White Caulking	8B	Roof- exterior	Fair	No	N/A	NAD
Tar Paper	9A	Roof-exterior	Fair	No	N/A	NAD
Tar Paper	9B	Roof - exterior	Fair	No	N/A	NAD
Caulking exterior	10A	Garage Exterior	Good	No	N/A	NAD
Caulking exterior	10B	Exterior -1st floor	Good	No	N/A	NAD

NAD = No Asbestos Detected
NA = Not Applicable
RACM = Regulated Asbestos-Containing Material

CONCLUSIONS:

After sampling and analysis of samples pulled, there was asbestos detected in some samples. There is approximately four (4) square feet, 480 linear feet of asbestos containing window glazing on the exterior windows. There is approximately twenty (20) square feet of asbestos containing duct wrap on 20 various HVAC boots throughout the structure, and 80 linear feet of HVAC duct wrap that contains asbestos tape wrap (approximately 8 square feet) on various joints. These asbestos materials will need to be abated before any demolition practices begin that would disturb them and make the materials becomes airborne. The structure may be demolished once a 10-day notification to the Ohio EPA has been filed and adequate waiting times are served.

PRIOR TO DEMOLITION

- NESHAP regulated ACM's must be removed from the designated buildings prior to demolition. The asbestos removal must be performed in accordance with EPA ODH & OSHA regulatory requirements by personnel trained and licensed in the handling of asbestos containing materials. The work must be performed by an ODH Licensed abatement contractor using appropriate engineering controls, work methods, respiratory protection and protective clothing.

DURING DEMOLITION

- When demolition by toppling occurs, adequate wetting must be employed to suppress the dust and reasonable enclosures for duct emission control (as compatible with the building character) shall be employed.

- The non-friable ACM's shall not be subject to abrasion, grinding, sanding or any other processes during demolition, which will render these non-friable materials friable.

- Non-friable ACM debris dislodged during demolition can be disposed off-site in a sanitary landfill that accepts asbestos-containing demolition/construction debris wastes within the framework of local/state regulations.

- Non-friable ACM debris mixed with demolition debris should not be used as fill material on-site nor should it be sold / given away to others for the same use.

- If the demolition contractor changes the means and methods of demolition and non-friable materials are being made friable, or if visible dust emissions are generated, the work should be stopped. In these situations, revised notification for removal of non-friable ACM may become necessary and the removal work will then need to be done by an ODH-licensed abatement contractor.

GENERAL COMMENTS / LIMITATIONS

This asbestos survey was conducted in a manner consistent with the level of care and skill ordinarily exercised by members of the profession currently practicing under similar conditions in the same locale. The results, findings, conclusions and recommendations expressed in this report are based on conditions observed during our survey of the building. The information contained in this report is relevant to the date on which this survey was performed, and should not be relied upon to represent conditions at a later date. This report is not a bidding document. Contractors or consultants reviewing this report must draw their own conclusions regarding the information it contains. OTS does not warrant the work of regulatory agencies, laboratories or other third parties supplying information, which may have been used in the preparation of this report. No warranty, express or implied is made.

REGULATORY OVERVIEW

The asbestos NESHAP (40 CFR Part 61, Subpart M) regulates asbestos fiber emissions and asbestos waste disposal practices. It also requires the identification and classification of existing building materials prior to demolition or renovation activity. Under NESHAP, asbestos-containing building materials are classified as either friable, Category I non-friable or Category II non-friable ACM. Friable materials are those that, when dry, may be crumbled, pulverized or reduced to powder by hand pressure. Category I non-friable ACM includes packings, gaskets, resilient floor coverings and asphalt roofing products containing more than 1 % asbestos. Category II non-friable ACM are materials other than Category I materials that contain more than 1 % asbestos.

Friable ACM, Category I and Category II non-friable ACM which is in poor condition and has become friable or will be subjected to drilling, sanding, grinding, cutting or abrading and could be crushed or pulverized during anticipated renovation or demolition activities are considered regulated ACM (RACM). RACM must be removed prior to renovation or demolition activities. In the state of Ohio, asbestos activities are regulated by the Ohio Department of Health (ODH) under the under Ohio Administrative Code (OAC) 3701-34. The OAC requires that asbestos related activity conducted in a public building be performed by personnel certified by the ODH. Asbestos abatement must be performed by an ODH-licensed Asbestos Abatement Contractor using a crew with at least one ODH-certified Asbestos Hazard Abatement Specialist. Workers must be ODH-certified Asbestos Abatement Workers. Project Designs, if obtained, must be prepared by an ODH-certified Asbestos Project Designer. Third-party air monitoring during abatement, if conducted, must be performed by an ODH-certified Asbestos Hazard Evaluation Specialist. Management Plans, if developed for the in-place management of asbestos-containing materials, must be developed by an ODH-certified Asbestos Hazard Evaluation Specialist. The OSHA Asbestos standard for construction (29 CFR 1926.1101) regulates workplace exposure to asbestos. The OSHA standard requires that employee exposure to airborne asbestos fibers be maintained below 0.1 asbestos fibers per cubic centimeter of air (0.1 f/cc). The OSHA standard classifies construction and maintenance activities which could disturb ACM, and specifies work practices and precautions which employers must follow when engaging in each class of regulated work.

Ohio Department of Health requires a 10 day notification period if asbestos building materials that are to be disturbed are more than 50 linear feet of 50 square feet. Also Ohio Administrative Code Chapter 3701-34-02 regulations require those who remove more than 50 linear feet or 50 square feet of friable ACM (or non-friable ACM, which may become friable if disturbed) to be properly licensed by the Ohio Department of Health.

Ohio Environment Protection Agency requires a 10 day notification period if asbestos building materials that are to be disturbed are more than 260 linear feet or 160 square feet. Notification of building demolition, regardless of whether ACM is present, to Ohio EPA is required at least 10 working days prior to a planned demolition.

Any questions or clarifications, please contact Brian Hatfield @ 614-372-0829.

Respectfully submitted,

Jose Gonzalez
Asbestos Hazard Evaluation Specialist (# ES35701)

Brian Hatfield
Asbestos Hazard Evaluation Specialist (# ES35228)
Ohio Technical Services, Inc.

* Note: This report does not include non-visible or inaccessible asbestos materials. These materials may be revealed during the course of excavation/demolition activities.

BULK SAMPLE LOCATION DIAGRAMS

Basement

N

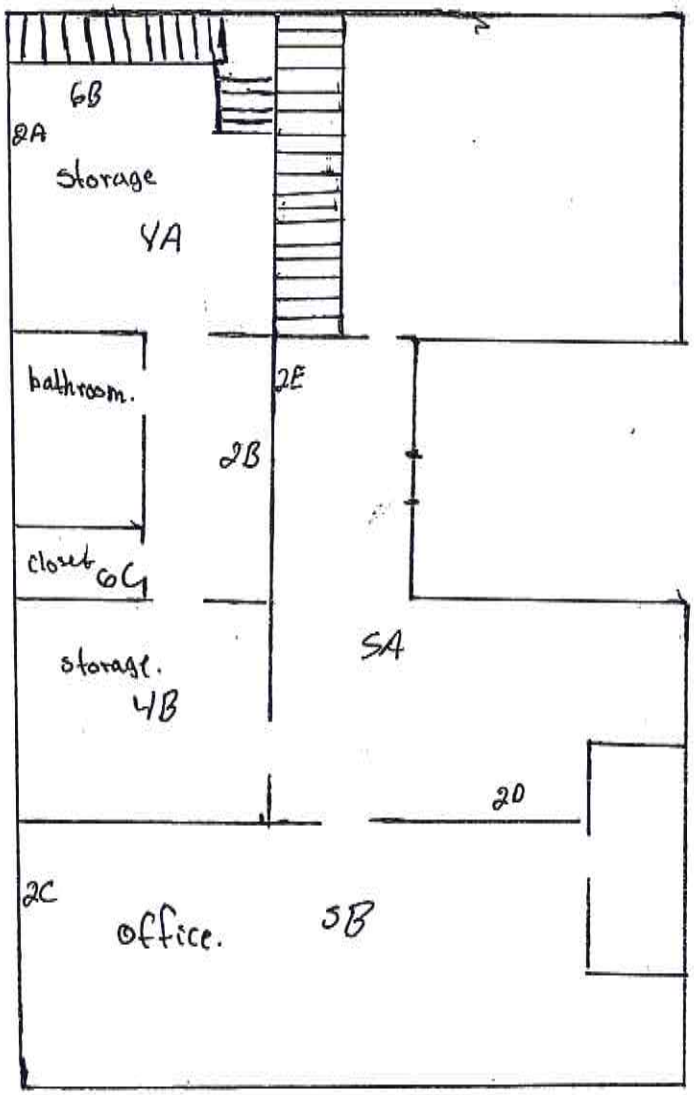

W

E

S

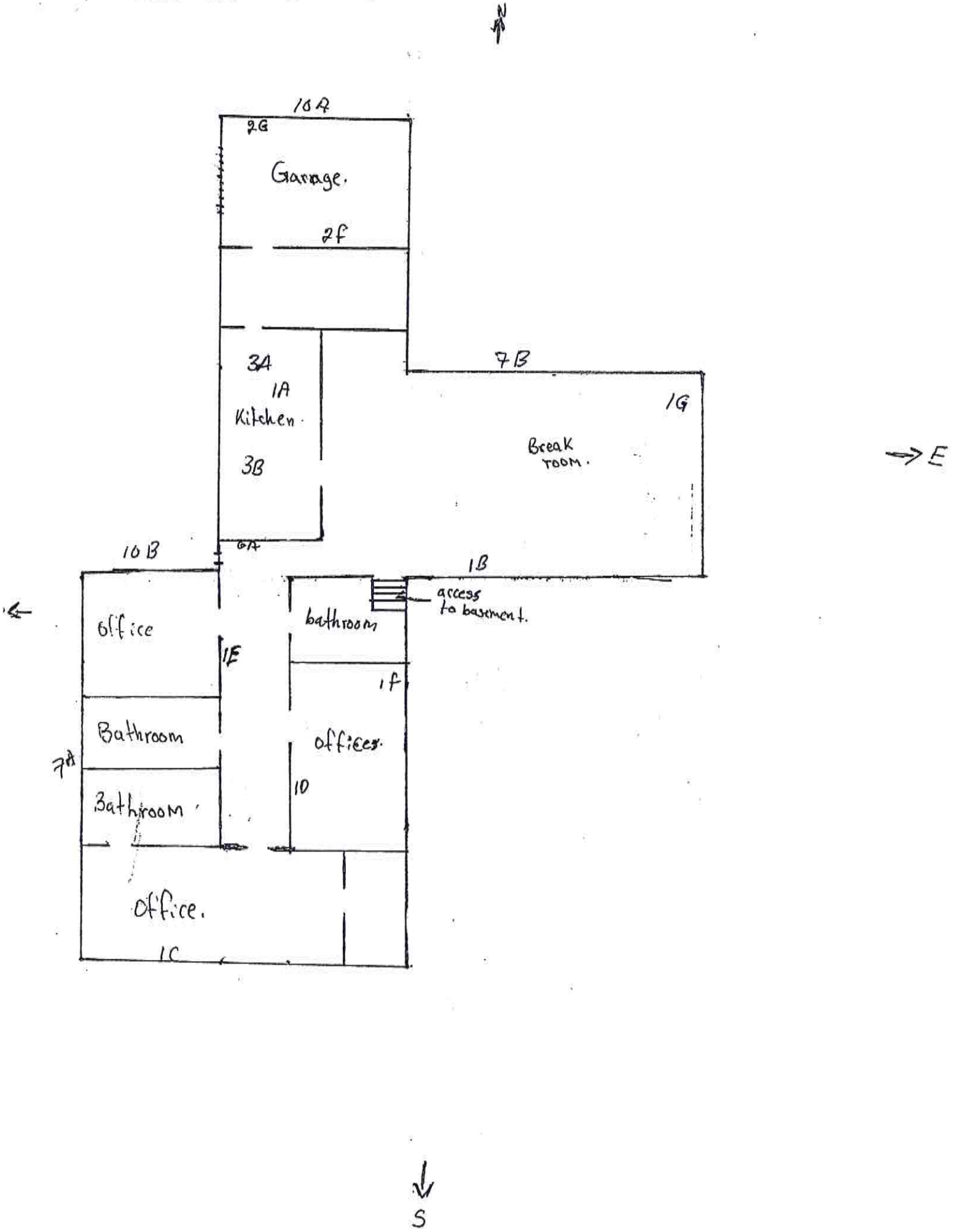
N
10A
2G
Garage.
2F
3A
1A
Kitchen.
3B
7B
1G
Break room.
E
10B
6A
1B
access to basement.
office
bathroom
1E
1F
Bathroom
officer.
7A
10
Bathroom
office.
1C
S

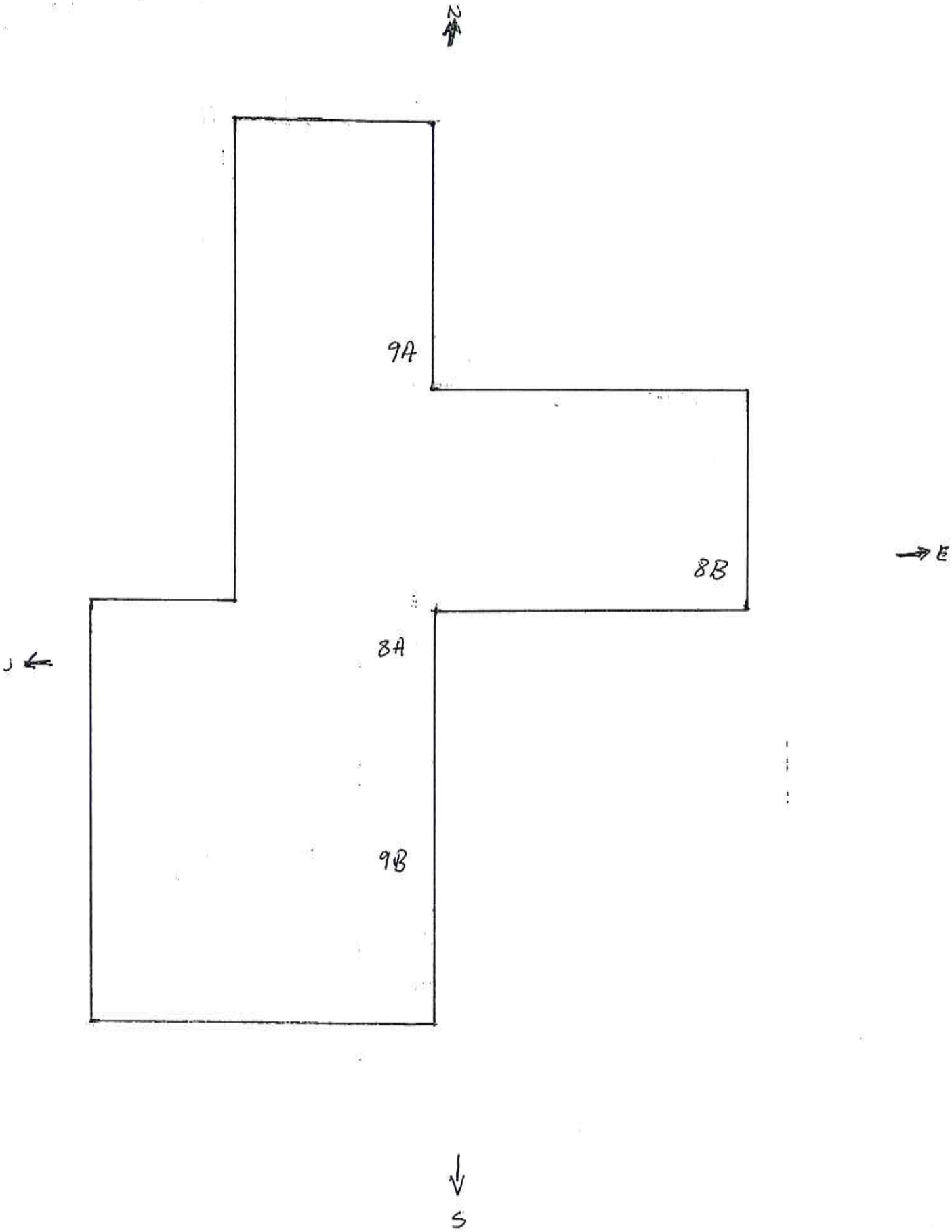
N
9A
8B
E
8A
9B
S

LAB REPORT / CHAIN of CUSTODY

TRIANGLE ENVIRONMENTAL SERVICE CENTER, INC.

13509 East Boundary Road, Suite B, Midlothian, VA 23112
804-739-1751 • fax: 804-739-1753

BULK ASBESTOS SAMPLE ANALYSIS SUMMARY

CLIENT: Ohio Technical Services, Inc.
1949 Camaro Avenue
Columbus, OH 43207

TESC LOGIN #: 160419F

DATE OF RECEIPT: 4/19/2016
DATE OF ANALYSIS: 4/19/2016
DATE OF REPORT: 4/19/2016

CLIENT JOB: **16-2084**

JOB SITE:

ANALYST: F. Jiang

TESC SAMPLE #	CLIENT SAMPLE ID & GROSS DESCRIPTION	ESTIMATED % ASBESTOS	NON ASBESTOS % FIBERS	NON FIBROUS % MATERIALS
1A	1A - Plaster / Gray granular	**NAD**		100%
1B	1A - Drywall / White powder, brown fibers	**NAD**	20% Cellulose	80%
2A	1B - Plaster / Gray granular	**NAD**		100%
2B	1B - Drywall / White powder, brown fibers	**NAD**	20% Cellulose	80%
3A	1C - Plaster / Gray granular	**NAD**		100%
3B	1C - Drywall / White powder, brown fibers	**NAD**	20% Cellulose	80%
4A	1D - Plaster / Gray granular	**NAD**		100%
4B	1D - Drywall / White powder, brown fibers	**NAD**	20% Cellulose	80%
5A	1E - Plaster / Gray granular	**NAD**		100%
5B	1E - Drywall / White powder, brown fibers	**NAD**	20% Cellulose	80%

Samples are analyzed in accordance with "Interim Method for the Determination of Asbestos in Bulk Insulation Samples", EPA 600/M4-82-020, Dec. 1982 and "Method for the Determination of Asbestos in Bulk Building Materials", EPA 600/R-93/116, July 1993. None Detected: not detected at/or below the detected limit of method (Reporting limit: 1% Asbestos). Glass fiber is analyzed for quality control blank. TESC recommends by point count or Transmission Electron Microscopy (TEM), for materials regulated by the EPA NESHAP (National Emission Standards for Hazardous Air Pollutants) and found to contain less than ten percent (<10%) asbestos by Polarized Light Microscopy (PLM). Both services are available for an additional fee. This report shall not be reproduced, except in full written approval of Triangle Environmental Service Center, Inc. This report must not be used by the customer to claim product certification, approval, or endorsement by NVLAP, NIST, or any agency of the Federal Government. This test report relates only to the item(s) tested.

NVLAP Lab Code: 200794-0

[**LEGEND** NAD=No Asbestos Detected, Lino.=Linoleum, JC=Joint Compound]

Reviewed By Authorized Signatory:

Yuedong Fang

Feng Jiang, MS Senior Geologist, Laboratory Director
Yuedong Fang, Senior Geologist

TRIANGLE ENVIRONMENTAL SERVICE CENTER, INC.

13509 East Boundary Road, Suite B, Midlothian, VA 23112
804-739-1751 • fax: 804-739-1753

BULK ASBESTOS SAMPLE ANALYSIS SUMMARY

CLIENT: Ohio Technical Services, Inc.
1949 Camaro Avenue
Columbus, OH 43207

TESC LOGIN #: 160419F

DATE OF RECEIPT: 4/19/2016
DATE OF ANALYSIS: 4/19/2016
DATE OF REPORT: 4/19/2016

CLIENT JOB: **16-2084**

JOB SITE:

ANALYST: F. Jiang

TESC SAMPLE #	CLIENT SAMPLE ID & GROSS DESCRIPTION	ESTIMATED % ASBESTOS	NON ASBESTOS % FIBERS	NON FIBROUS % MATERIALS
6A	1F - Plaster / Gray granular	**NAD**		100%
6B	1F - Drywall / White powder, brown fibers	**NAD**	20% Cellulose	80%
7A	1G - Plaster / Gray granular	**NAD**		100%
7B	1G - Drywall / White powder, brown fibers	**NAD**	20% Cellulose	80%
8A	2A - Drywall / White powder, brown fibers	**NAD**	20% Cellulose	80%
8B	2A - Joint compound / White powder	**NAD**		100%
9A	2B - Drywall / White powder, brown fibers	**NAD**	20% Cellulose	80%
9B	2B - Joint compound / White powder	**NAD**		100%
10A	2C - Drywall / White powder, brown fibers	**NAD**	20% Cellulose	80%
10B	2C - Joint compound / White powder	**NAD**		100%

Samples are analyzed in accordance with "Interim Method for the Determination of Asbestos in Bulk Insulation Samples", EPA 600/M4-82-020, Dec. 1982 and "Method for the Determination of Asbestos in Bulk Building Materials", EPA 600/R-93/116, July 1993. None Detected: not detected at/or below the detected limit of method (Reporting limit: 1% Asbestos). Glass fiber is analyzed for quality control blank. TESC recommends by point count or Transmission Electron Microscopy (TEM), for materials regulated by the EPA NESHAP (National Emission Standards for Hazardous Air Pollutants) and found to contain less than ten percent (<10%) asbestos by Polarized Light Microscopy (PLM). Both services are available for an additional fee. This report shall not be reproduced, except in full written approval of Triangle Environmental Service Center, Inc. This report must not be used by the customer to claim product certification, approval, or endorsement by NVLAP, NIST, or any agency of the Federal Government. This test report relates only to the item(s) tested.

NVLAP Lab Code: 200794-0

[**LEGEND** NAD=No Asbestos Detected, Lino.=Linoleum, JC=Joint Compound]

Reviewed By Authorized Signatory:

Yuedong Fang

Feng Jiang, MS Senior Geologist, Laboratory Director
Yuedong Fang, Senior Geologist

TRIANGLE ENVIRONMENTAL SERVICE CENTER, INC.

13509 East Boundary Road, Suite B, Midlothian, VA 23112
804-739-1751 • fax: 804-739-1753

BULK ASBESTOS SAMPLE ANALYSIS SUMMARY

CLIENT: Ohio Technical Services, Inc.
1949 Camaro Avenue
Columbus, OH 43207

TESC LOGIN #: 160419F

DATE OF RECEIPT: 4/19/2016
DATE OF ANALYSIS: 4/19/2016
DATE OF REPORT: 4/19/2016

CLIENT JOB: **16-2084**

JOB SITE:

ANALYST: F. Jiang

TESC SAMPLE #	CLIENT SAMPLE ID & GROSS DESCRIPTION	ESTIMATED % ASBESTOS	NON ASBESTOS % FIBERS	NON FIBROUS % MATERIALS
11A	2D - Drywall / White powder, brown fibers	**NAD**	20% Cellulose	80%
11B	2D - Joint compound / White powder	**NAD**		100%
12A	2E - Drywall / White powder, brown fibers	**NAD**	20% Cellulose	80%
12B	2E - Joint compound / White powder	**NAD**		100%
13A	2F - Drywall / White powder, brown fibers	**NAD**	20% Cellulose	80%
13B	2F - Joint compound / White powder	**NAD**		100%
14A	2G - Drywall / White powder, brown fibers	**NAD**	20% Cellulose	80%
14B	2G - Joint compound / White powder	**NAD**		100%
15	3A / White vinyl	**NAD**		100%
16	3B / White vinyl	**NAD**		100%

Samples are analyzed in accordance with "Interim Method for the Determination of Asbestos in Bulk Insulation Samples", EPA 600/M4-82-020, Dec. 1982 and "Method for the Determination of Asbestos in Bulk Building Materials", EPA 600/R-93/116, July 1993. None Detected: not detected at/or below the detected limit of method (Reporting limit: 1% Asbestos). Glass fiber is analyzed for quality control blank. TESC recommends by point count or Transmission Electron Microscopy (TEM), for materials regulated by the EPA NESHAP (National Emission Standards for Hazardous Air Pollutants) and found to contain less than ten percent (<10%) asbestos by Polarized Light Microscopy (PLM). Both services are available for an additional fee. This report shall not be reproduced, except in full written approval of Triangle Environmental Service Center, Inc. This report must not be used by the customer to claim product certification, approval, or endorsement by NVLAP, NIST, or any agency of the Federal Government. This test report relates only to the item(s) tested.

NVLAP Lab Code: 200794-0

[**LEGEND** NAD=No Asbestos Detected, Lino.=Linoleum, JC=Joint Compound]

Reviewed By Authorized Signatory:

Yuedong Fang

Feng Jiang, MS Senior Geologist, Laboratory Director
Yuedong Fang, Senior Geologist

TRIANGLE ENVIRONMENTAL SERVICE CENTER, INC.

13509 East Boundary Road, Suite B, Midlothian, VA 23112
804-739-1751 • fax: 804-739-1753

BULK ASBESTOS SAMPLE ANALYSIS SUMMARY

CLIENT: Ohio Technical Services, Inc.
1949 Camaro Avenue
Columbus, OH 43207

TESC LOGIN #: 160419F

DATE OF RECEIPT: 4/19/2016
DATE OF ANALYSIS: 4/19/2016
DATE OF REPORT: 4/19/2016

CLIENT JOB: **16-2084**

JOB SITE:

ANALYST: F. Jiang

TESC SAMPLE #	CLIENT SAMPLE ID & GROSS DESCRIPTION	ESTIMATED % ASBESTOS	NON ASBESTOS % FIBERS	NON FIBROUS % MATERIALS
17A	4A - Tile / White vinyl	**NAD**		100%
17B	4A - Mastic / Yellow adhesive	**NAD**		100%
18A	4B - Tile / White vinyl	**NAD**		100%
18B	4B - Mastic / Yellow adhesive	**NAD**		100%
19	5A / Gray fibers	**NAD**	20% Cellulose 70% Fiberglass	10%
20	5B / Gray fibers	**NAD**	20% Cellulose 70% Fiberglass	10%
21	6A / White fibers	**80% Chrysotile**	18% Cellulose	2%
22	6B /	**Positive Stop**		
23	6C /	**Positive Stop**		
24	7A / Gray powder	**2% Chrysotile**		98%

Samples are analyzed in accordance with "Interim Method for the Determination of Asbestos in Bulk Insulation Samples", EPA 600/M4-82-020, Dec. 1982 and "Method for the Determination of Asbestos in Bulk Building Materials", EPA 600/R-93/116, July 1993. None Detected: not detected at/or below the detected limit of method (Reporting limit: 1% Asbestos). Glass fiber is analyzed for quality control blank. TESC recommends by point count or Transmission Electron Microscopy (TEM), for materials regulated by the EPA NESHAP (National Emission Standards for Hazardous Air Pollutants) and found to contain less than ten percent (<10%) asbestos by Polarized Light Microscopy (PLM). Both services are available for an additional fee. This report shall not be reproduced, except in full written approval of Triangle Environmental Service Center, Inc. This report must not be used by the customer to claim product certification, approval, or endorsement by NVLAP, NIST, or any agency of the Federal Government. This test report relates only to the item(s) tested.

NVLAP Lab Code: 200794-0

[**LEGEND** NAD=No Asbestos Detected, Lino.=Linoleum, JC=Joint Compound]

Reviewed By Authorized Signatory:

Yuedong Fang

Feng Jiang, MS Senior Geologist, Laboratory Director
Yuedong Fang, Senior Geologist

TRIANGLE ENVIRONMENTAL SERVICE CENTER, INC.

13509 East Boundary Road, Suite B, Midlothian, VA 23112
804-739-1751 • fax: 804-739-1753

BULK ASBESTOS SAMPLE ANALYSIS SUMMARY

CLIENT: Ohio Technical Services, Inc.
1949 Camaro Avenue
Columbus, OH 43207

TESC LOGIN #: 160419F

DATE OF RECEIPT: 4/19/2016
DATE OF ANALYSIS: 4/19/2016
DATE OF REPORT: 4/19/2016

CLIENT JOB: **16-2084**

JOB SITE:

ANALYST: F. Jiang

TESC SAMPLE #	CLIENT SAMPLE ID & GROSS DESCRIPTION	ESTIMATED % ASBESTOS	NON ASBESTOS % FIBERS	NON FIBROUS % MATERIALS
25	7B /	**Positive Stop**		
26	8A / White adhesive	**NAD**		100%
27	8B / White adhesive	**NAD**		100%
28A	9A - Roof cover / Black rubber	**NAD**		100%
28B	9A - Tarpaper / Black fibers	**NAD**	98% Cellulose	2%
29A	9B - Roof Cover / Black rubber	**NAD**		100%
29B	9B - Tarpaper / Black fibers	**NAD**	98% Cellulose	2%
30	10A / Brown adhesive	**NAD**		100%
31	10B / Brown adhesive	**NAD**		100%

Total Samples/Layers Analyzed: 46

Samples are analyzed in accordance with "Interim Method for the Determination of Asbestos in Bulk Insulation Samples", EPA 600/M4-82-020, Dec. 1982 and "Method for the Determination of Asbestos in Bulk Building Materials", EPA 600/R-93/116, July 1993. None Detected: not detected at/or below the detected limit of method (Reporting limit: 1% Asbestos). Glass fiber is analyzed for quality control blank. TESC recommends by point count or Transmission Electron Microscopy (TEM), for materials regulated by the EPA NESHAP (National Emission Standards for Hazardous Air Pollutants) and found to contain less than ten percent (<10%) asbestos by Polarized Light Microscopy (PLM). Both services are available for an additional fee. This report shall not be reproduced, except in full written approval of Triangle Environmental Service Center, Inc. This report must not be used by the customer to claim product certification, approval, or endorsement by NVLAP, NIST, or any agency of the Federal Government. This test report relates only to the item(s) tested.

NVLAP Lab Code: 200794-0

[**LEGEND** NAD=No Asbestos Detected, Lino.=Linoleum, JC=Joint Compound]

Reviewed By Authorized Signatory: Yuedong Fang

Feng Jiang, MS Senior Geologist, Laboratory Director
Yuedong Fang, Senior Geologist

160419F

Bulk Sample Transmittal Form

page 1 of 2

To: Triangle Environmental Service Center, Inc.
15549 Fox Cove Circle
Moseley, VA 23120

Telephone: (804) 739-1751
Fax: (804) 739-1753

Enclosed is/are 31 sample(s) for analysis by polarized light microscopy/dispersion staining analysis for asbestos type and content.

Project Site Reference: 16-2084

Purchase Order Number: _____

OTS Sample No.	Description
1A	plaster with Drywall
1B	
1C	
1D	
1E	
1F	
1G	
2A	Drywall with Joint Compound
2B	
2C	
2D	
2E	
2F	
2G	
3A	12X12 white tile
3B	

Transmitted by: Robert Stevens
Company: Ohio Technical Services
Address: 1949 Camaro Ave
Columbus, Ohio 43207

Telephone: 614-372-0829
Fax: 614-372-0933
Cell : 614-578-1678

Sampled By: Jonathan Conrad

Date: 4/18/16

STOP AT FIRST POSITIVE- EACH GROUP

4/19/16
930 am

160419F

Bulk Sample Transmittal Form

To: Triangle Environmental Service Center, Inc.
15549 Fox Cove Circle
Moseley, VA 23120

Telephone: (804) 739-1751
Fax: (804) 739-1753

Enclosed is/are 31 sample(s) for analysis by polarized light microscopy/dispersion staining analysis for asbestos type and content.

Project Site Reference: 16-2084 Purchase Order Number: _____

OTS Sample No.	Description
4A	- 9x9 White floor tile and yellow glue
4B	|
5A	2x2 Ceiling tile
5B	
6A	- White wrap paper
6B	
6C	
7A	- Window glazing
7B	|
8A	White caulking
8B	|
9A	- Roof Cover and tar paper
9B	|
10A	- Brown Caulking
10B	|

Transmitted by: Robert Stevens
Company: Ohio Technical Services
Address: 1949 Camaro Ave
Columbus, Ohio 43207

Telephone: 614-372-0829
Fax: 614-372-0933
Cell : 614-578-1678

Sampled By: Donald Gonzales Date: 4/18/16

STOP AT FIRST POSITIVE- EACH GROUP

4/19/16 9:30a

EMPLOYEE CERTIFICATIONS

OHIO DEPARTMENT OF HEALTH

246 North High Street
Columbus, Ohio 43215

614/466-3543
www.odh.ohio.gov

John R. Kasich/Governor

Richard Hodges/Director of Health

November 12, 2015

Jose A Gonzalez
Ohio Technical Services Inc
1949 Camaro Avenue
Columbus OH 43207

RE: Asbestos Hazard Evaluation Specialist
Certification Number: ES35701
Expiration Date: 12/12/2016

Dear Jose A Gonzalez:

This letter and enclosed certification card approves your request to be certified as an Asbestos Hazard Evaluation Specialist. You must present your card upon request at any project site while performing duties. Copies of cards are not acceptable as proof of certification.

This certification may be revoked by the Director of Health for violation of any of the requirements of 3701-34 of the Ohio Adminstrative Code.

If you have any questions, please call Eleanor Black, Licensure Specialist, at 614-644-0226.

Sincerely,

Bill Robbins

Bill Robbins, Section Chief
Bureau of Licensure Operations
Office of Health Assurance and Licensing

The InService Training Network

Asbestos Building Inspector and Management Planner Refresher Courses

Jose Andres Gonzalez

has successfully completed the Asbestos Building Inspector and Management Planner Refresher Courses and passed by at least 70% the course examinations for accreditation under Section 206 of the Toxic Substance Control Act, Title II, and Indiana 326 IAC 18-2
Provided by: The InService Training Network, Inc., 6813 Flags Center, Columbus, OH 43229 (614) 895-9323

Course Dates: October 7, 2015

Course Director: Kurt Varga

Expiration Date: October 7, 2016

Examination Date: October 7, 2015

Course Location: Columbus, Ohio

Certificate Numbers: ITN-IR -5710 & MPR-5710

PHOTOGRAPHS

White Vinyl

Plaster

White Tile

HVAC Duct with Tape wrap

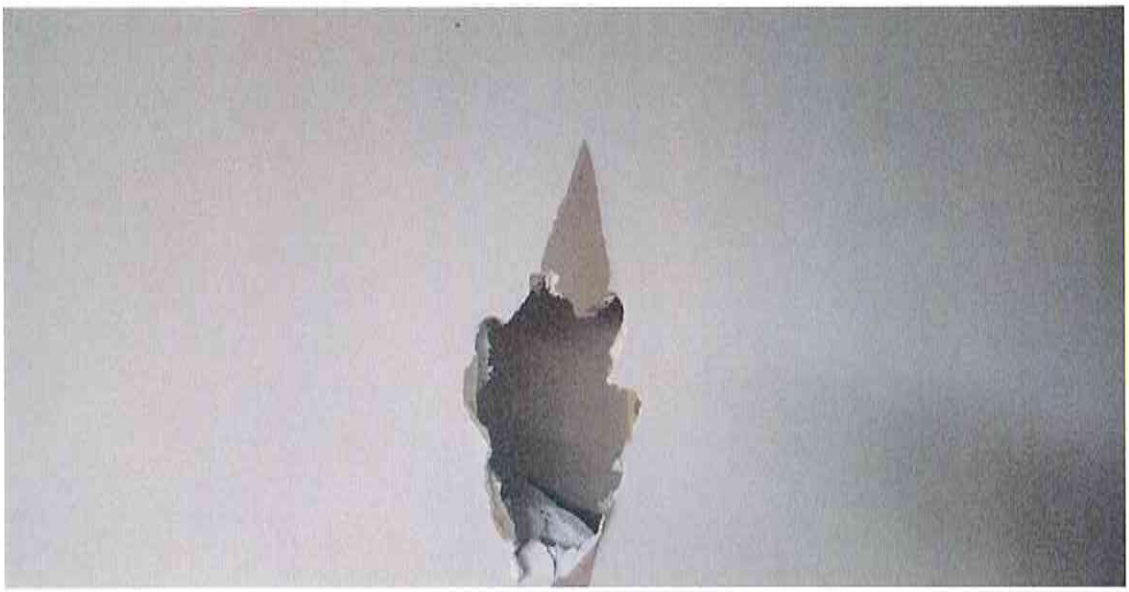

Drywall & Compound

Ceiling Tile

Rubber Roofing