

SAWMILL ROAD / BRIGHT ROAD CORRIDOR STUDY

PROJECT OVERVIEW

NOVEMBER 29, 2016



AGENDA

Sawmill Road/Bright Road Corridor Study

- Project background
- Next steps
- Preliminary ideas

Additional Bright Road Projects

- Cul-de-sac construction
- Waterline and sanitary sewer construction



PROJECT BACKGROUND

The study is intended to address congestion and safety issues within the Sawmill Road/Bright Road corridor:

- Determine the number of through lanes needed along Sawmill Road
- Investigate intersection improvements
- Study roadway improvements to Bright Road



PROJECT BACKGROUND

Study Area

- Sawmill Road
 - SR 161 to Hard Road
- Bright Road
 - Emerald Parkway to Sawmill Road
- Snouffer Road
 - Sawmill Road to Caine Road

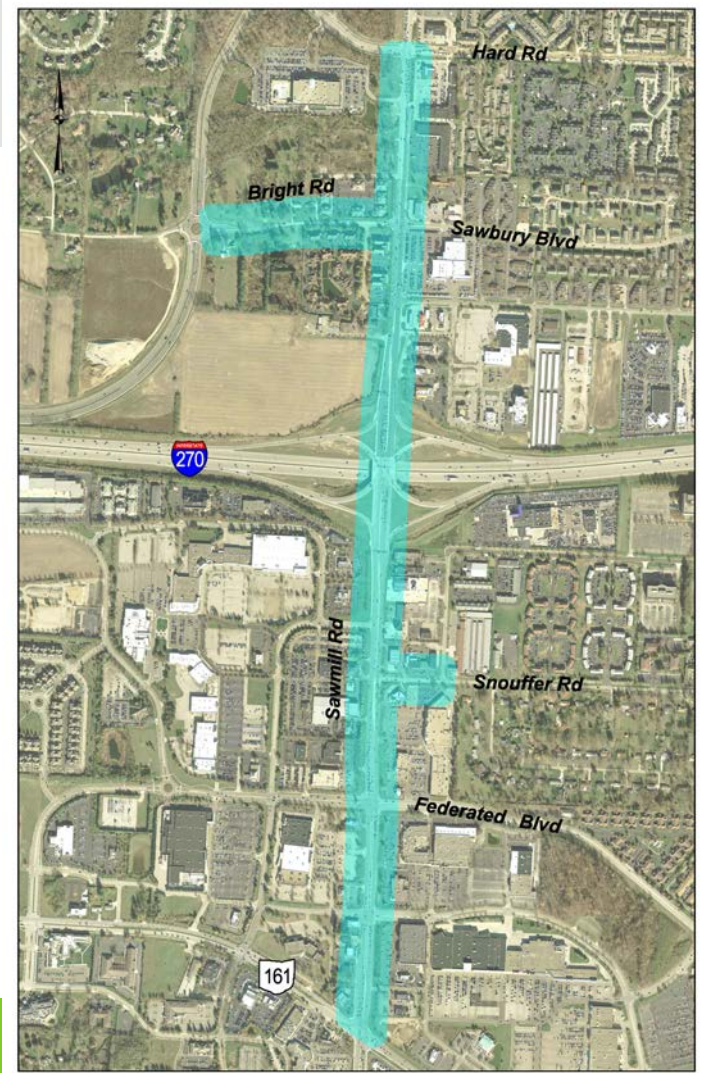

NEXT STEPS

- Continue public information and participation
- Develop design year traffic
- Determine the appropriate number of lanes on Sawmill Road and Bright Road
- Develop conceptual alternatives for intersection improvements
 - Sawmill/SR 161
 - Sawmill/Banker/Sawmill Place
 - Sawmill/Federated/Village Pkwy
 - Sawmill/Snouffer
 - Snouffer/Caine
 - Sawmill/Dublin Center
 - Sawmill/Billingsley
 - Sawmill/Bright/Sawbury
 - Sawmill/Hard



BRIGHT ROAD PRELIMINARY IDEAS

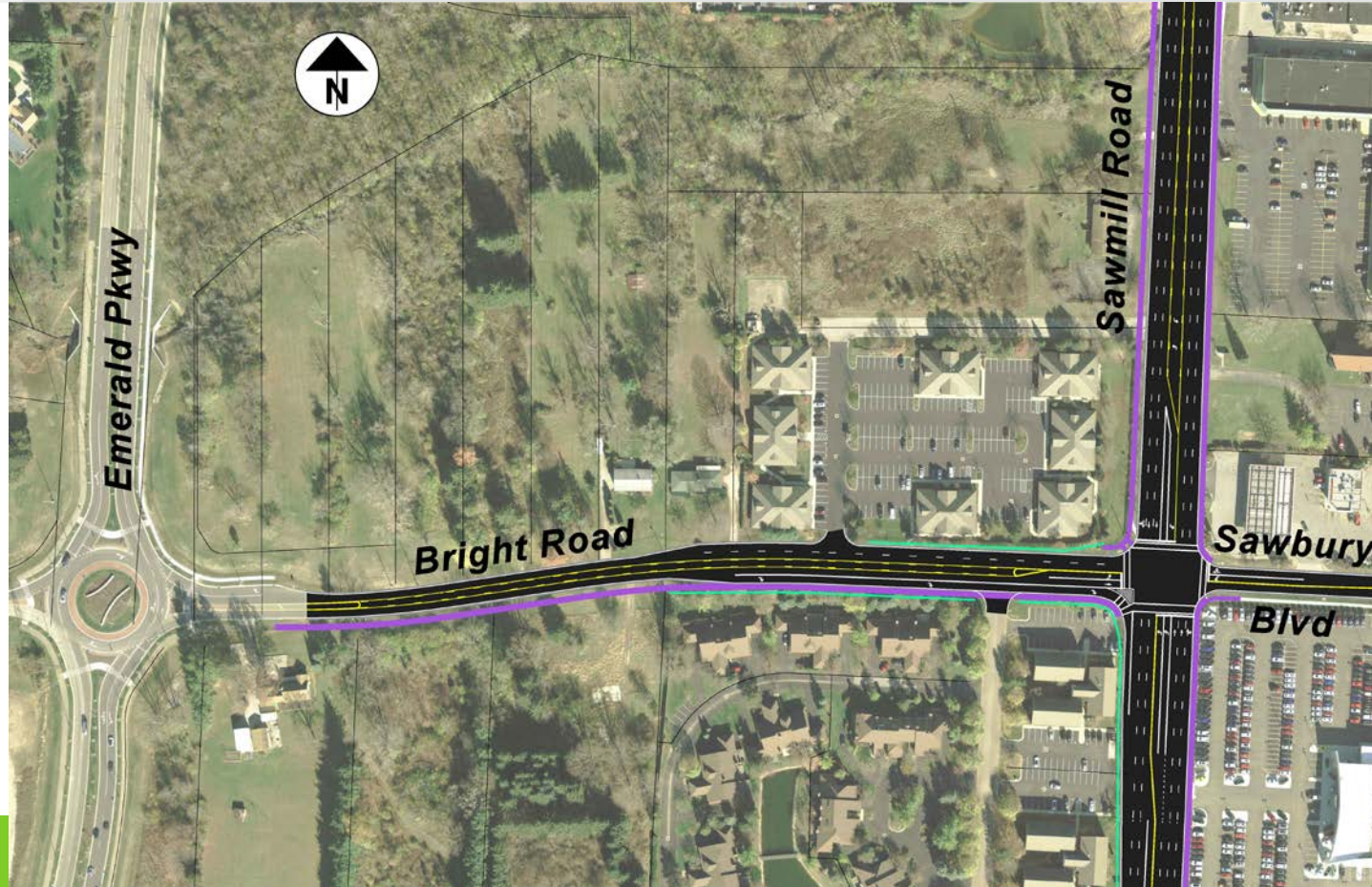

BRIGHT ROAD PRELIMINARY IDEAS

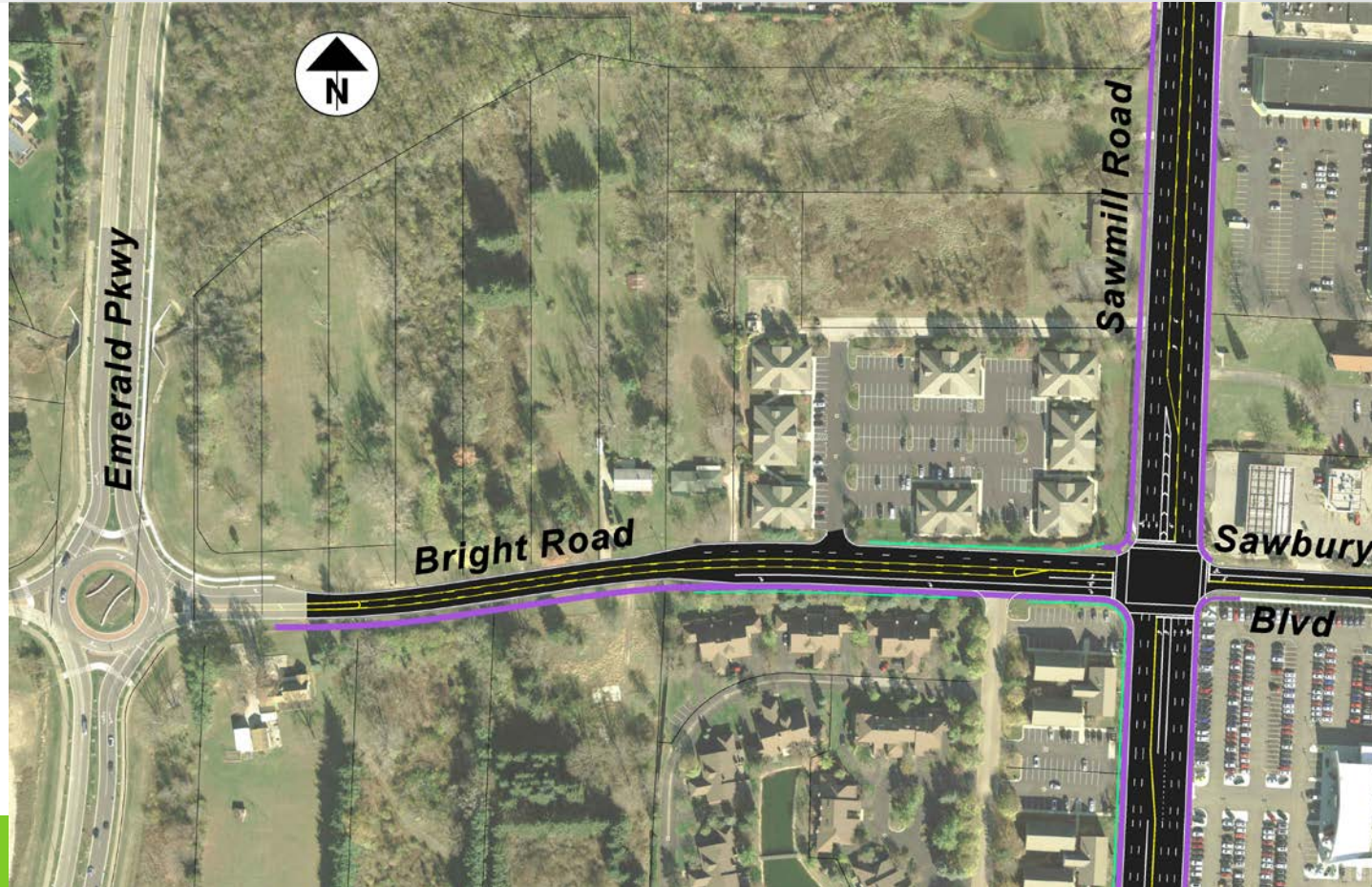

BRIGHT ROAD PRELIMINARY IDEAS

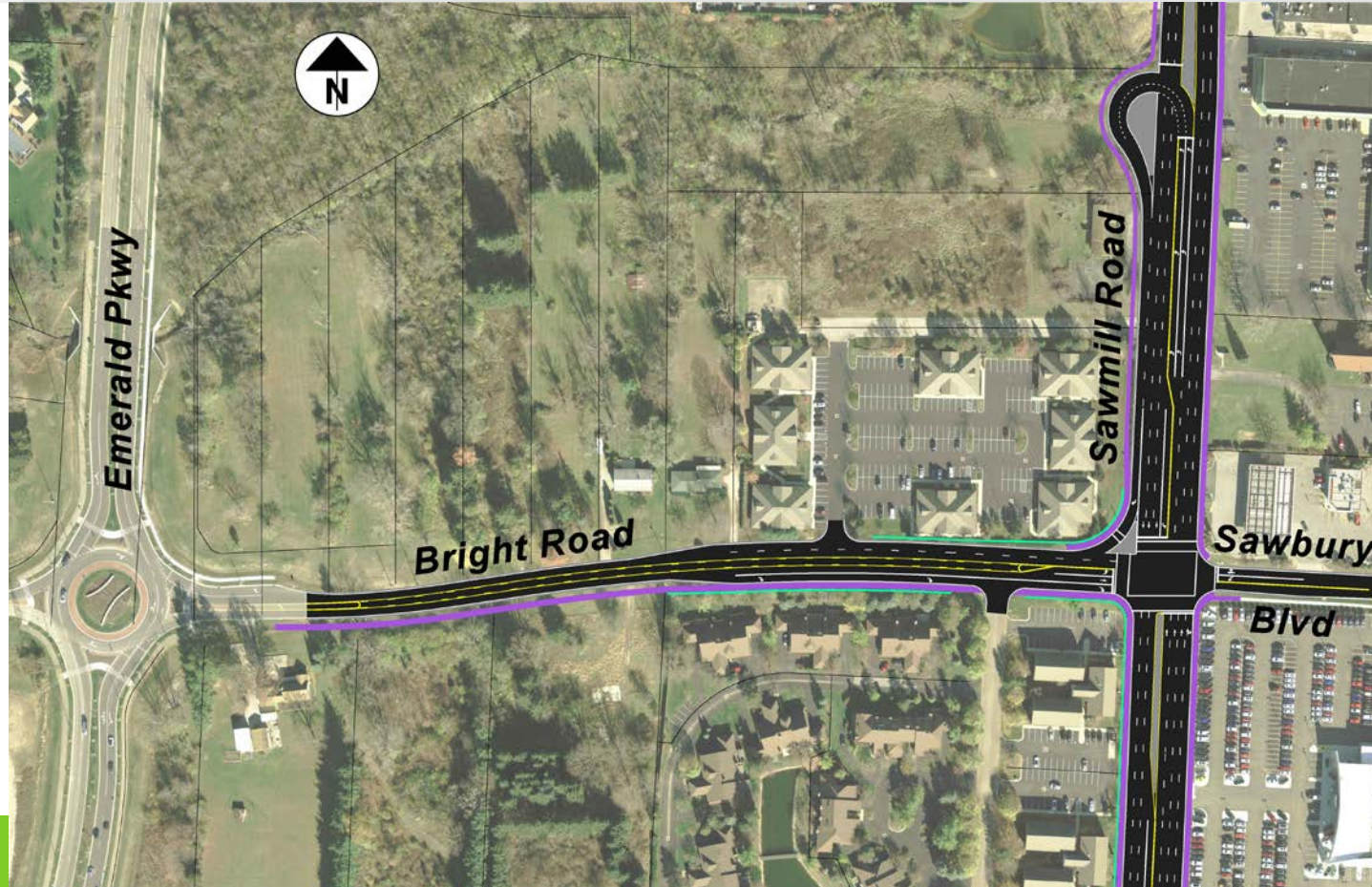

BRIGHT ROAD PRELIMINARY IDEAS

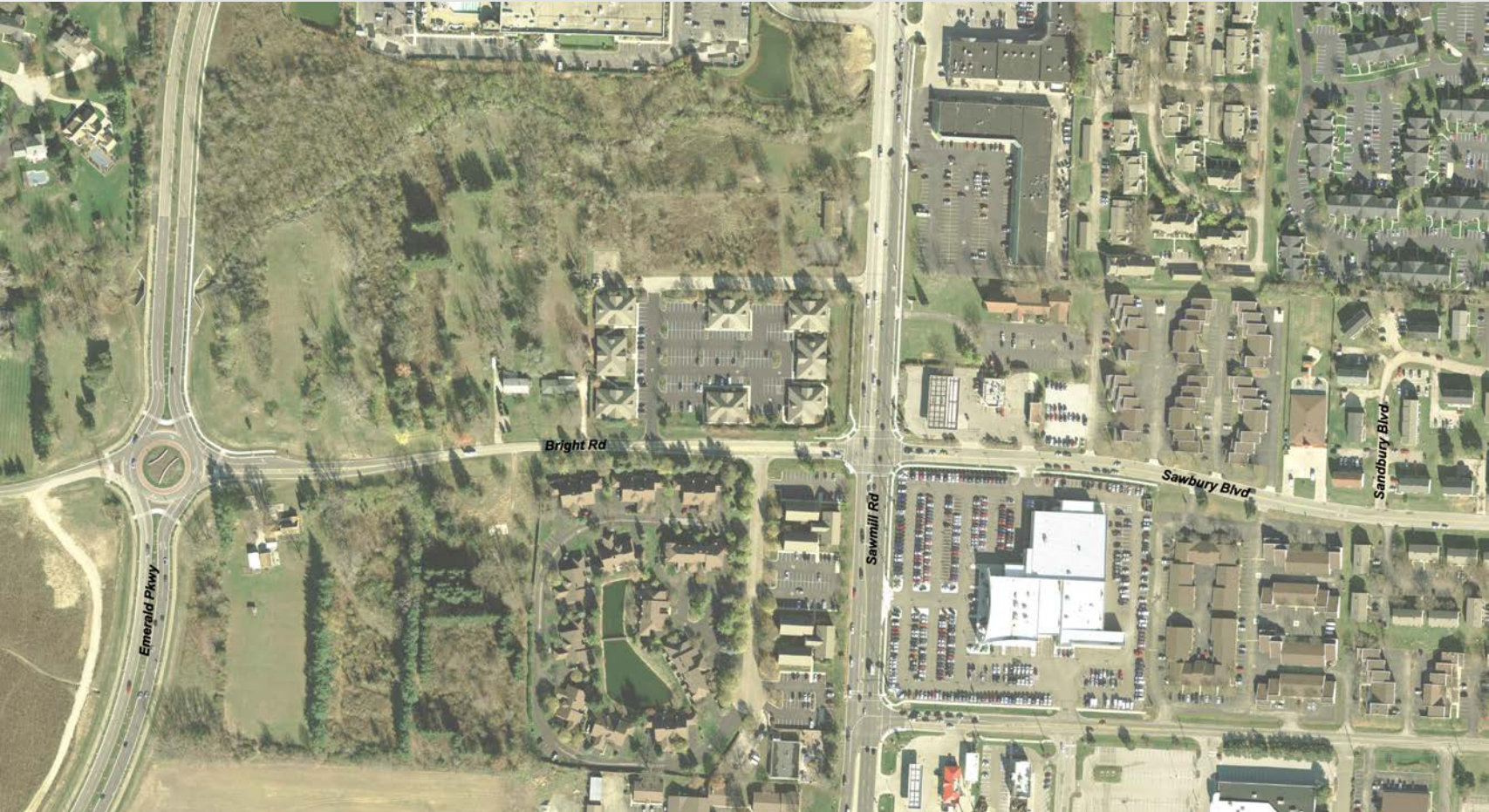

CONTACT INFORMATION

We request that you provide us your input. This will allow us to address issues during the study. You can contact the Project Team the following ways:

- The comment forms provided here
- Contacting the City of Dublin:
 - Jean-Ellen Willis, Engineering Manager - Transportation
 - 5800 Shier Rings Road
 - Dublin, Ohio 43016
 - 614.410.4633
 - jwillis@dublin.oh.us



BRIGHT ROAD CUL-DE-SAC

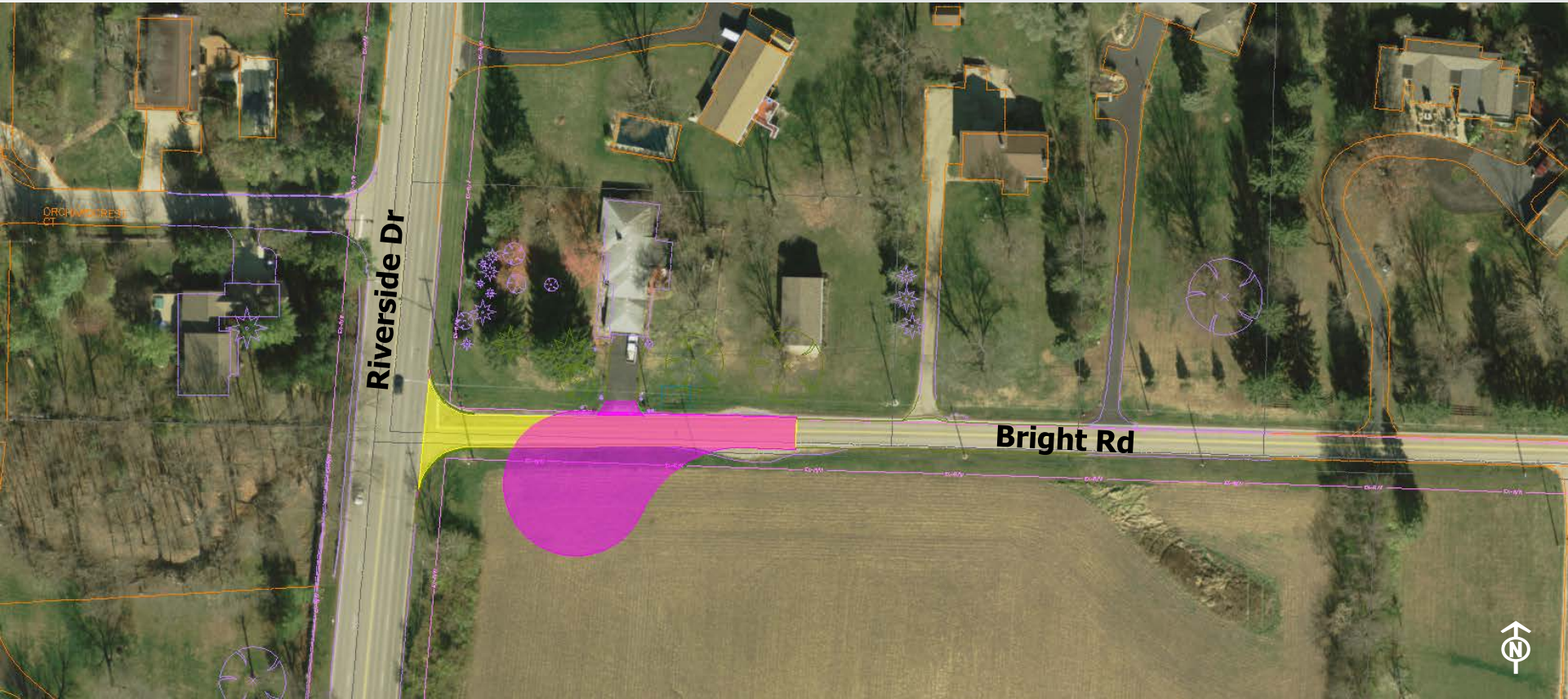

Gateway - Location

Views
from
the Path

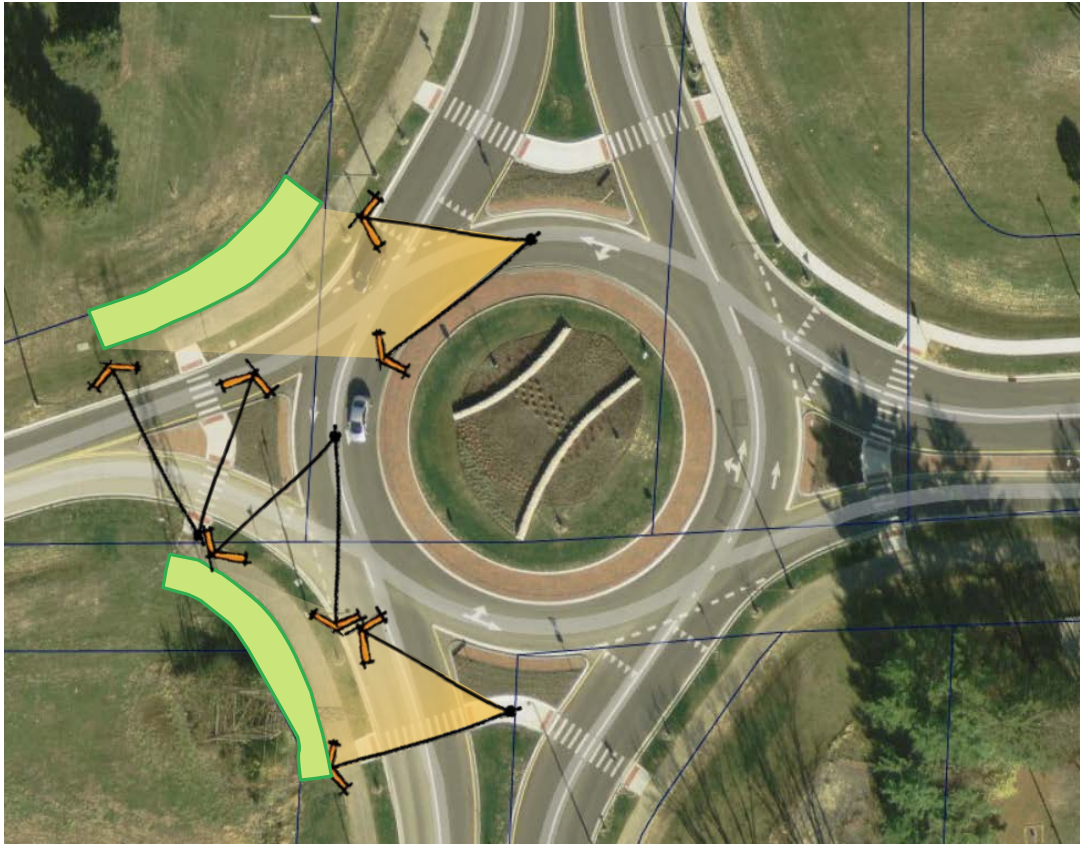

View
for the
Driver



Gateway - Landscape

Seasonal Plant Selection



Layered Landscapes



EVERYTHING GROWS HERE.

Gateway - Feature Elements

Pillars

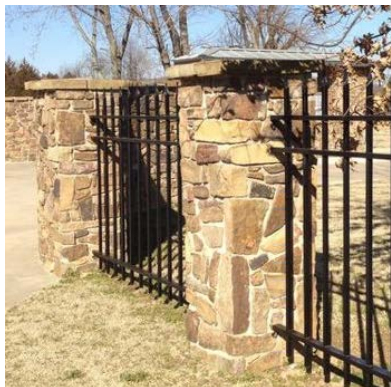

Layered
Landscapes



Decorative Iron Fence



Seasonal Plant
Selection



Sanitary Sewer and Water Extensions – Bright Road area

Area 4B

- Engineering Design - 2017
- Construction – 2018
- Bright Road from Riverside Drive to Grande Cliffs Subdivision



Sanitary Sewer & Water Extensions – Bright Road area

Area 4C

- Engineering Design - 2017
- Construction – 2018
- Grandee Cliffs Drive from Jenmar Court to Bright Road
- Bright Road from MacBeth Drive to Grande Cliffs Subdivision



Sanitary Sewer and Water Extensions – Bright Road area

Area 4A

- Engineering Design - 2018
- Construction – 2019
- Riverside Drive – Emerald Parkway to Hard Road

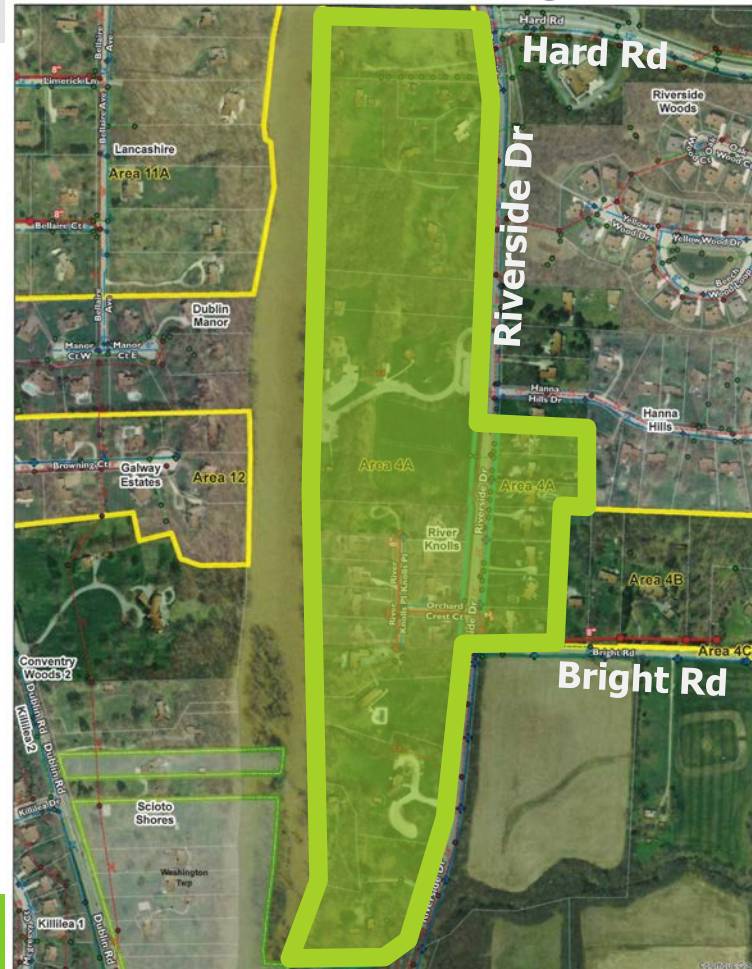

Sanitary Sewer and Water Extensions – Bright Road area

Area 4D

- Engineering Design - 2029
- Construction – 2030
- Development potential
- Bright Road – Emerald Parkway to Sawmill Road

