

An aerial photograph of a campus, likely a university, featuring a prominent river and a bridge with three large arches. The campus is surrounded by dense green trees, and several modern buildings are visible, particularly on the right side. The entire image has a green color overlay.

Welcome

Fall Neighborhood Association Leadership Meeting

Mayor Chris Amorose Groomes

Sustainable | Connected | Resilient





Dublin City Council

FUEL THE FUTURE



Serve on a City Board or Commission

Service on a board, commission or committee is an excellent way for citizens to become involved in the operation of local government and to contribute to Dublin's quality of life.



Serve on a City Board, Commission or Committee

The City is full of energetic problem-solvers who make a difference. Our volunteers provide a broad source of expertise and talent to our community. Join us and ignite your community spirit.

[Boards & Commissions](#)

[Current Openings](#)

[Apply Now](#)

Sustainable | Connected | Resilient



City Highlights

City Manager Megan O'Callaghan

Sustainable | Connected | Resilient



Strategic Framework

Dublin, Ohio is the Most **Sustainable**, **Connected** and **Resilient** Global City of Choice



Sustainable

- Economic
- Fiscal
- Environmental
- Services



Connected

- Democracy
- Mobility
- Infrastructure
- Land Use



Resilient

- Physical
- Mental
- Safety
- Social

Most Sustainable



Economics

The city where diverse businesses want to be located in order to grow, thrive, develop and participate in the global economy.

Most Sustainable – Fiscal

Income Tax Collections

As of September 30, 2024, YTD income tax receipts totaled \$87,554,111, an increase of 5.6% over the same time in 2023. The 2024 budgeted income tax revenue is \$106,000,000.

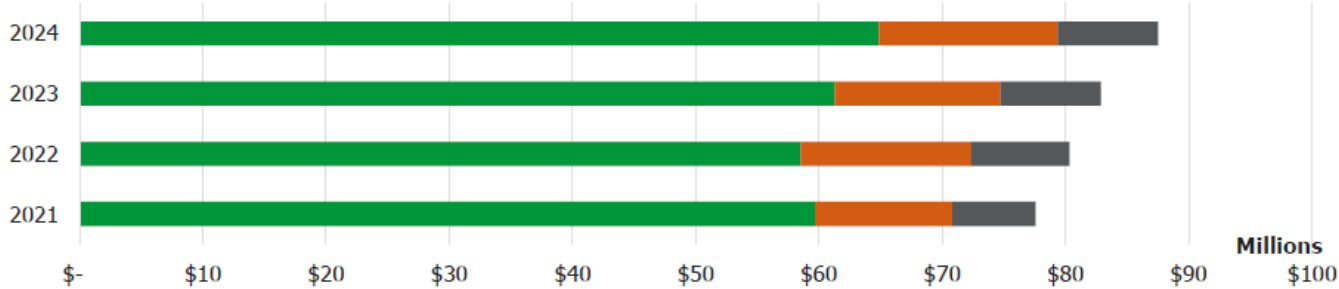

		<u>2021</u>	<u>2022</u>	<u>2023</u>	<u>2024</u>
Withholding	\$	59,708,998	\$ 58,510,925	\$ 61,316,487	\$ 64,897,576
Net Profit	\$	11,140,661	\$ 13,870,445	\$ 13,421,014	\$ 14,494,212
Individual	\$	6,737,843	\$ 7,960,370	\$ 8,152,122	\$ 8,162,323
Total	\$	77,587,502	\$ 80,341,739	\$ 82,889,624	\$ 87,554,111



Most Sustainable



Most Sustainable



STARTING NOVEMBER 1ST
PLASTIC CLAMSHELL CONTAINERS ACCEPTABLE FOR CURBSIDE RECYCLING

Most Sustainable



Services

Biweekly curbside leaf collection
through December
Rake them right!

LEAF
DublinOhioUSA.gov/leafgo



CITY OF DUBLIN 2024 LEAF COLLECTION SCHEDULE

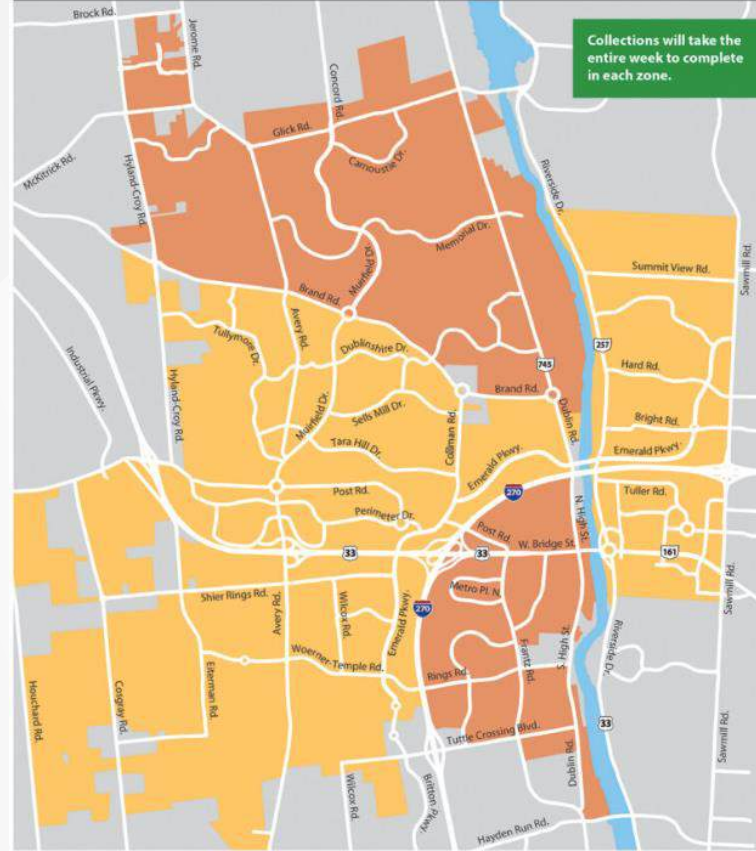

Collection Zone 1

- Week 1 Oct. 7 – 11
- Week 3 Oct. 21 – 25
- Week 5 Nov. 4 – 8
- Week 7 Nov. 18 – 22
- Week 9 Dec. 2 – 6

Collection Zone 2

- Week 2 Oct. 14 – 18
- Week 4 Oct. 28 – Nov. 1
- Week 6 Nov. 11 – 15
- Week 8 Nov. 25 – 29
- Week 10 Dec. 9 – 13

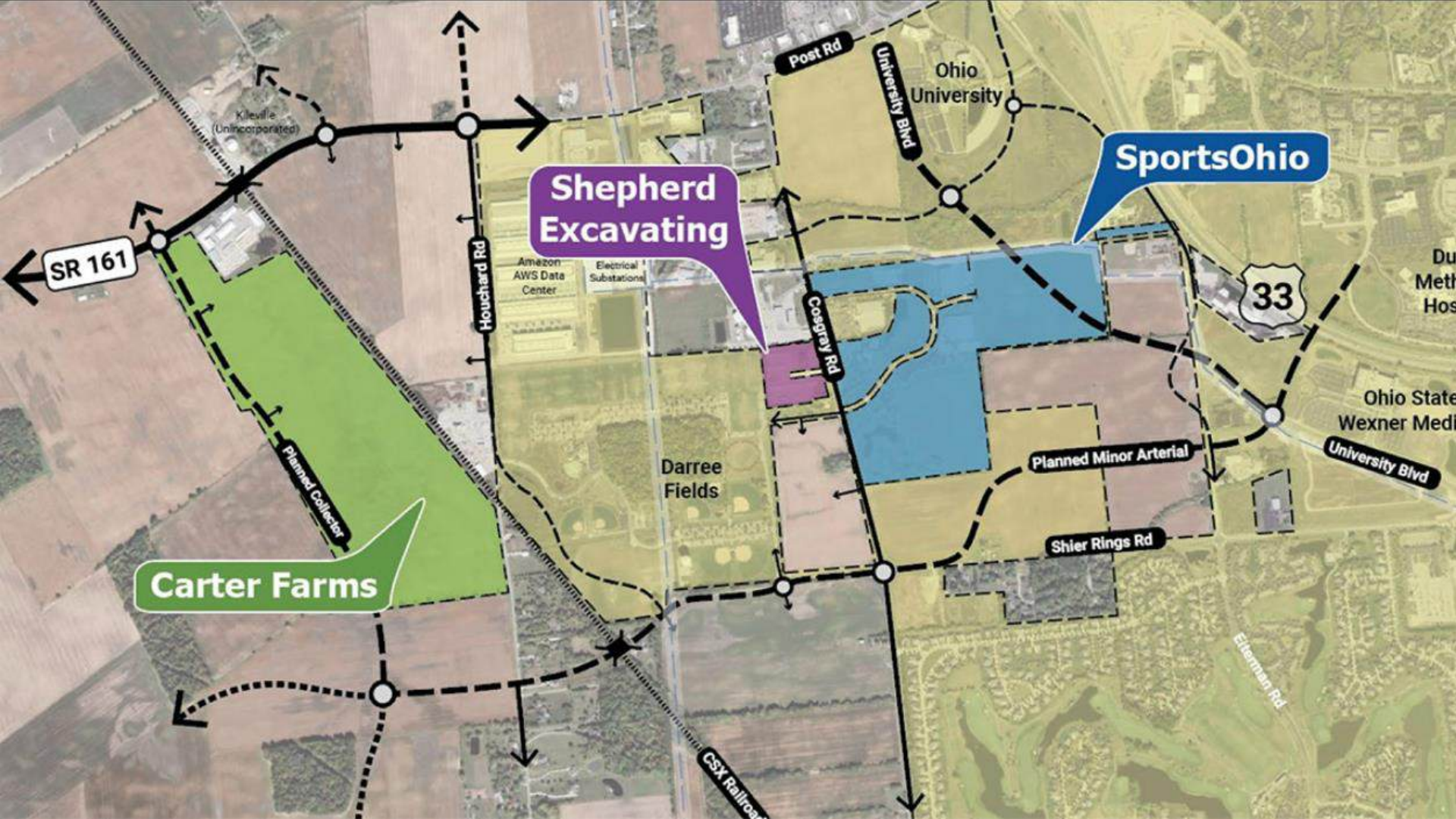

Shepherd
Excavating

SportsOhio

Carter Farms

SR 161

33

Ohio University

Darree Fields

Ohio State Wexner Med

Amazon AWS Data Center

Electrical Substations

Planned Minor Arterial

Planned Collector

Shier Rings Rd

Post Rd

University Blvd

Cosgray Rd

University Blvd

CSX Railroad

Eitzenmann Rd

Kileville (Unincorporated)

Du Meth Hos



A VISION FOR THE FUTURE



Elements for Revitalization



Support existing office tenants with complementary uses, amenities, and services



Consolidate underutilized surface parking to create new opportunities for a mix of uses



Embrace walkability and transportation options that link the district to the citywide network



Provide a variety of new housing types for workers and residents



Foster a sense of place and identity unique to Metro Center



Establish a unique natural open space amenity and connect the district with greenspace



New Identity

Planning For Development



ENVISION DUBLIN

Community Plan

Sustainable, Connected & Resilient



Highlights of the Community Plan



Multimodal Thoroughfare Plan



Greenways and Blueways



Land Use and Development



Economic Development



Housing and Neighborhoods



Special Area Plans

Division of Engineering

City Engineer Paul Hammersmith

Sustainable | Connected | Resilient





ONGOING PROJECTS

U.S. 33/S.R. 161/Post Road Interchange

- Improvements to the U.S. 33/S.R. 161/Post Road Interchange Project
- Ramp realignment, bridge replacement & widening, signal upgrades, roadway widening, aesthetics, etc.
- Substantial completion: Spring 2025

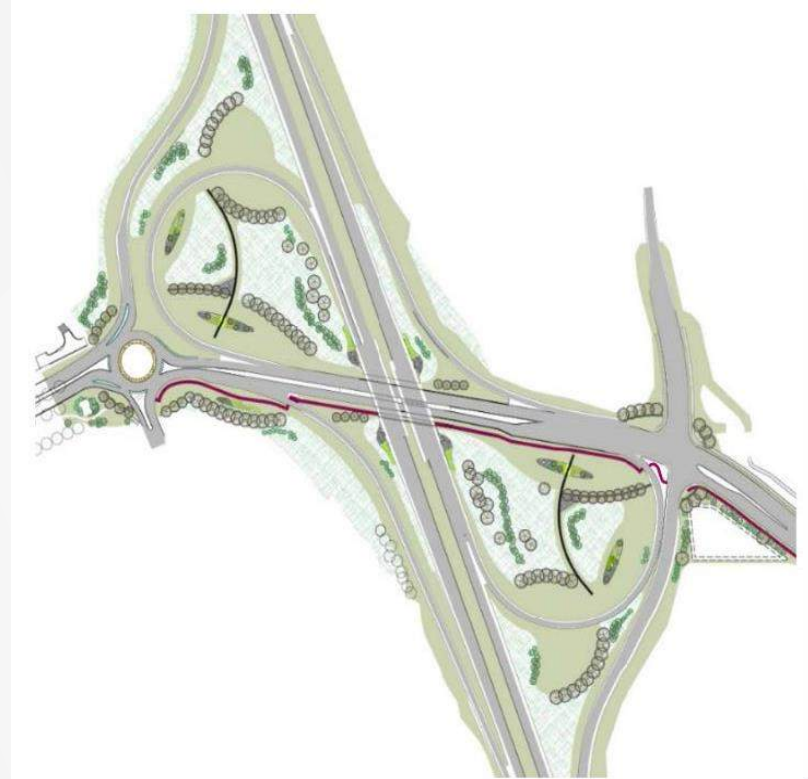

Vehicular Bridge Maintenance: Brandonway Drive over North Fork Indian Run

- Replacement of one bridge north of Brand Road on Brandonway Drive
- Construction completed November 2024

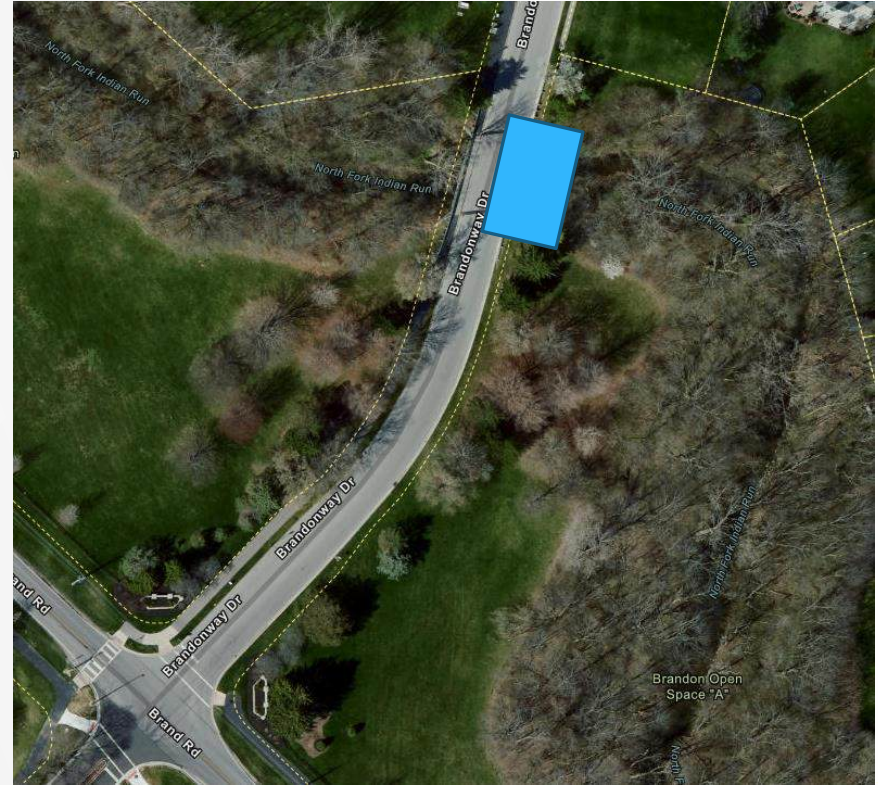

Bright Road Improvements



- Widening of Bright Road & Sawmill Parkway
- Signal & sidewalk/path improvements
- Completion in 2025
 - Work will mostly be on Sawmill Road

Perimeter Commerce District

Shier Rings TechFlex District

Metro Office District

Emerald Corporate District

Bridge Street District

2025 PROJECTS

Blazer Research District

Street Maintenance Program 2025



- Annual program to maintain roadways within the City.
- Work includes; pavement repairs, resurfacing and replacement of curb and gutter and ADA Ramps as needed.
- Construction April through October 2025

Eiterman Road Relocation



- Relocation of Eiterman Road between Post Road and South Fork Indian Run
- Vacate portions of existing right of way
- Proposed work includes new roadway, intersections, street parking, paths, sidewalks, water, sanitary and storm improvements.
- Detailed design is underway

Eiterman Road Culvert Over South Fork Indian Run

- Franklin County Engineer's Office project, in coordination with Dublin
- Replace culvert under Eiterman Road near Nestle due to structure condition
- Widen culvert for future road width/alignment
- FCEO construction in 2025
- Eiterman Road will be full closed July-October 2025

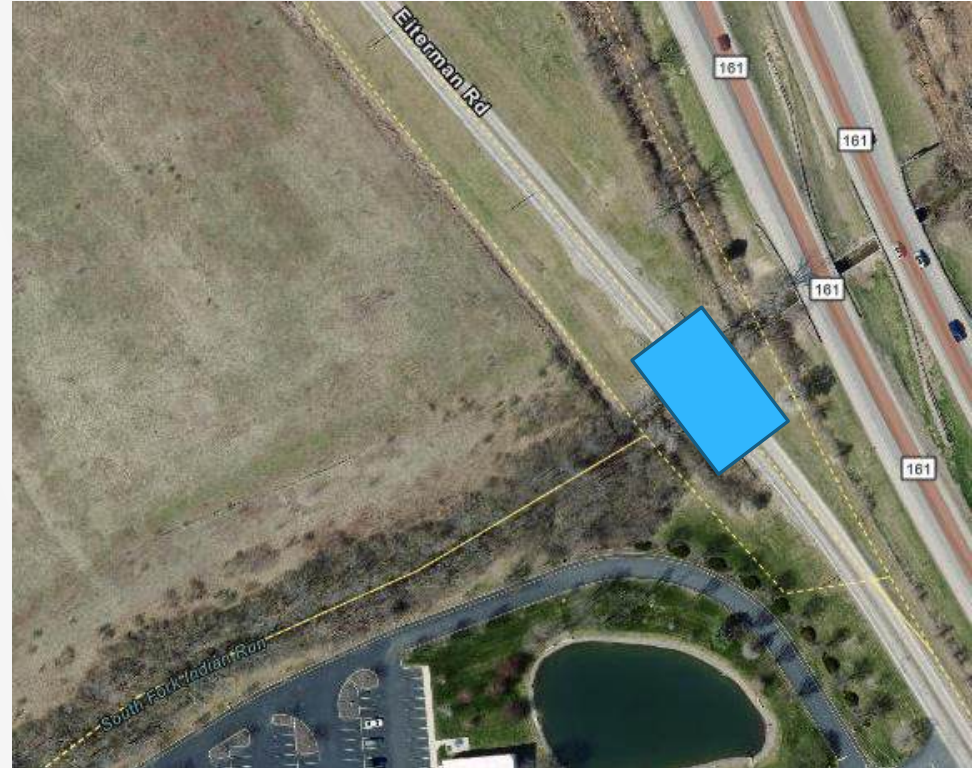

Avery & Rings/Cara Road Intersection Improvements



- Construction of a roundabout at the intersection of Avery Road & Rings/Cara Roads.
- Improvements also include 2,000 feet of waterline, 800 feet of sanitary sewer and improvements to Cara Court
- Construction in 2025/2026

South High Street Utility Burial – Phase 2



- Conversion of aerial utilities on South High Street from Bridge Street to Short Street to underground utilities
- Includes reconstruction of Blacksmith Lane
- Design & acquisitions are underway
- Construction planned for 2025 dependent on acquisitions

Riverside Drive West Shared Use Path



- Construction of 800 feet of Shared-Use Path on the west side of Riverside Drive from Emerald Parkway to the Dublin Arts Council
- Includes the Installation of a 130-foot pedestrian bridge

Avery Muirfield and U.S. 33 Westbound Ramps/Dublin Methodist Lane Signal Improvements



- Signal improvements at the intersection
- Turning radius improvements on the northeast corner of Avery Muirfield and U.S. 33
- Signal/detection upgrades on the full intersection, including detectors

Mobility Infrastructure Improvements Program 2023

- Two locations:
- Hyland-Croy Road shared use path north of Corazon Drive
 - Safety-related path realignment
- 6400 block of Sawmill Road
 - Finish sidewalk connections on the east side of Sawmill Road



Pedestrian Tunnel Maintenance

- Headwall replacements at the pedestrian tunnel under Memorial Drive southwest of Berkshire Court
- Maintenance work at several other tunnels



Earlington Park Drainage Basin Improvements

- Raises embankment on north end of basin to increase storage volume
- Re-grades around basin
- Increases storm pipe outlet from basin from 24-inch to 36-inch pipe
- Reconstructs pedestrian trail
- Improvements will increase safety by decreasing the frequency that the Brand Road pedestrian tunnel floods.

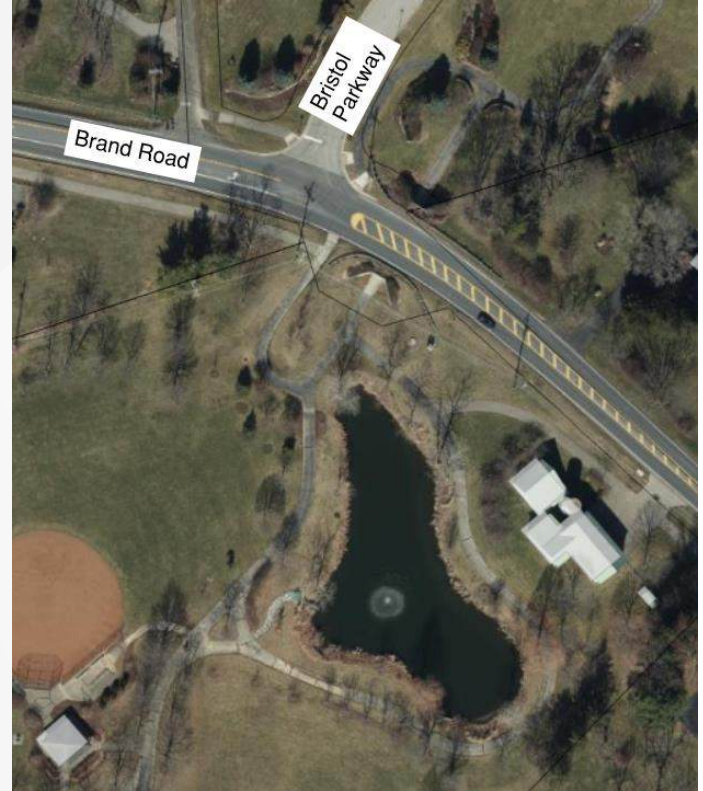

Waterways Maintenance Program

- Maintenance of waterways, open channels and streams located in city-owned areas or areas where the City has maintenance responsibility.
- Addresses areas of erosion and provides for bank stabilization.
- Project Areas 3, 13, 18, 22, 24, 25, 27, 28, and 44
- Project Areas 25, 27, and 28: Located along Tonti Creek, south of Wyandotte Woods Boulevard, west of Lanham Court.



Waterways Maintenance Program (Cont.)

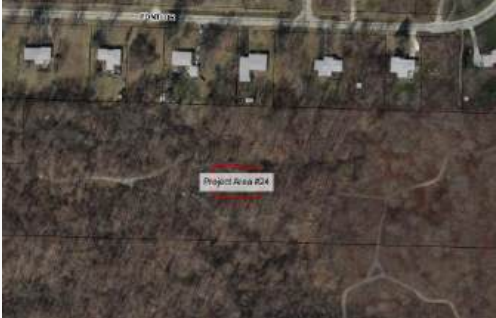
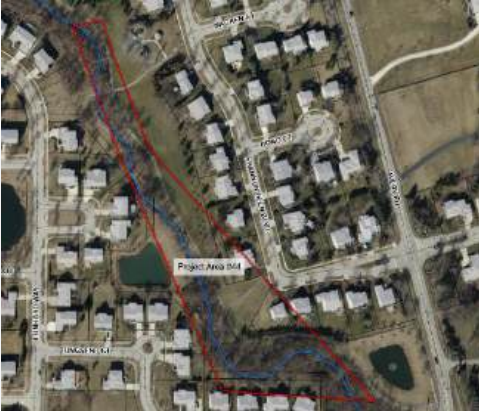

A woman with glasses and a dark blazer is pointing at a large digital display. The display shows architectural drawings and a 3D rendering of a building. The background is a modern office with large windows and a ceiling light fixture.

BEYOND 2025 PROJECTS

City of Columbus Home Road Water Treatment Plant & Transmission Mains

- Construction of a fourth water treatment plant at the southeast corner of Home Road and Dublin Road (outside City of Dublin corporation limits)
- Construction of two 48-inch water transmission mains connecting the water treatment plant to the Rings Road water tower
- Preferred alignments have been selected and design is underway
- Final Design of the Transmission Mains: 2026
- Advertisement for First Transmission Main: 2026
- Advertisement for Second Transmission Main: 2028

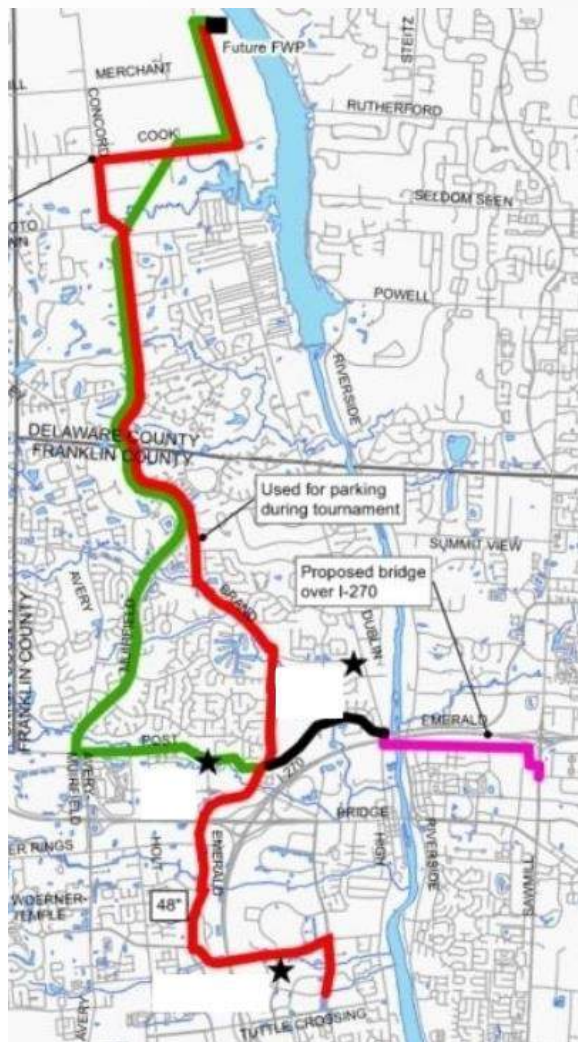

**Water Plant
Transmission Mains**
Home Road to Blazer Parkway Area

THE CITY OF
COLUMBUS
ANDREW J. GINTHER, MAYOR
DEPARTMENT OF
PUBLIC UTILITIES

Sustainable | Connected | Resilient



Emerald Connector

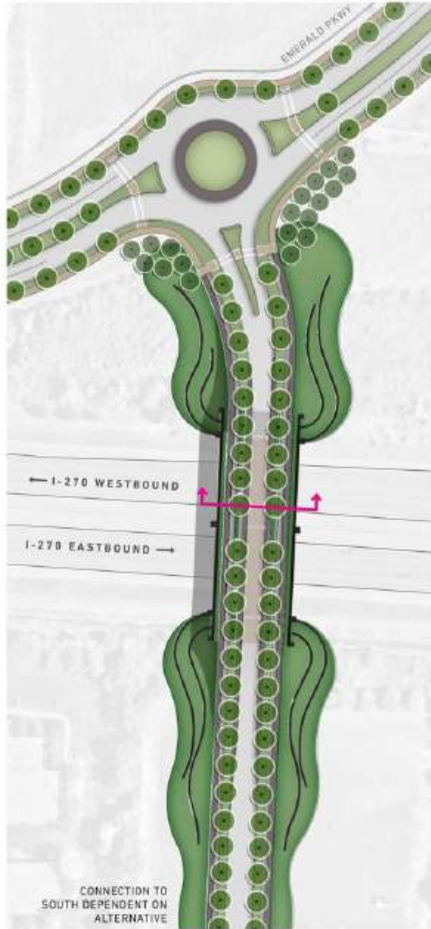

- New crossing over I-270 west of the Sawmill Interchange
- Detailed design began February 2024
- teldublin.dublinohiousa.gov/emerald-connector
- Construction: funding dependent

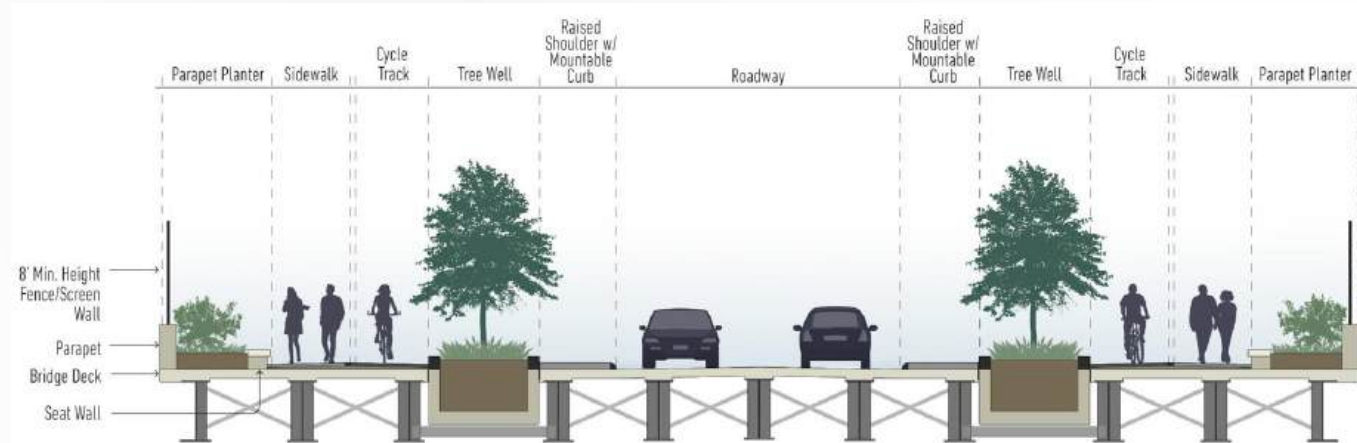

Sustainable | Connected | Resilient



Fiber To Every Home Initiative

Director of Innovation & Technology Brandon Brown
altafiber Senior Director - Corporate Strategy & Development David Kramer

Sustainable | Connected | Resilient



City Council Goals



Become the most connected community in the U.S.

Fiber to Every Home Project. Plan for the initial construction and customer installation, achieving 25% deployment in 2024.



Develop Dublin's "Destination of Choice" Next-Generation Community Events Vision

Develop and implement a local and regional community events program and management roadmap. Leverage Dublin parks and facilities to create a connected, comprehensive and fiscally sustainable vision that drives vitality, engagement and entertainment.



Realize the Metro Center Revitalization Vision

Reposition the Metro Center legacy office park by implementing the vision, goals and land use recommendations outlined in the Dublin Corporate Area Plan within the Envision Dublin Community Plan. Develop a design and implementation framework that creates a distinctive identity, encourages dynamic reinvestment provides a vibrant mix of uses in a walkable environment and promotes sustainable design principles. Identify opportunities for public and private partnerships for catalytic projects that transform the Metro Center area.



Implement the Parks and Recreation Master Plan

Begin implementation of the Parks and Recreation Master Plan with a focus on cultivating an environment that embodies both recreation and economic vibrancy.

An aerial photograph of a cityscape, heavily overlaid with a green tint. A river flows through the center, with a bridge crossing it. The city buildings are visible on the right side, and a dense forest of trees covers the left and bottom portions of the image. The word "PROGRESS" is written in large, white, bold, sans-serif capital letters across the middle of the river.

PROGRESS

Progress

- 5,000 doors released
- Three-year project
- Substantially complete by fall 2026

altafiber



Progress

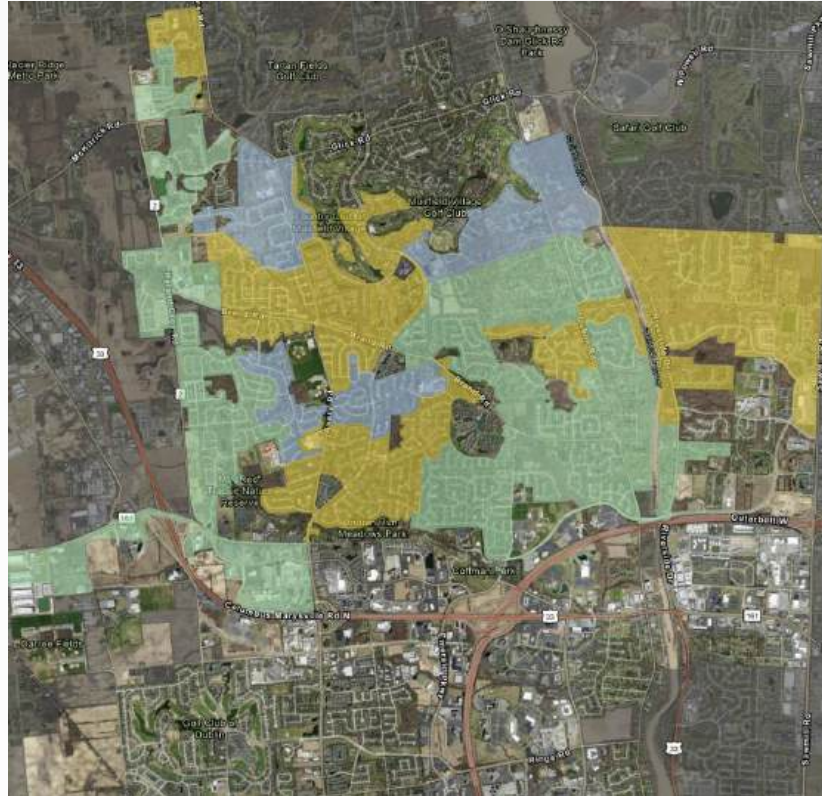

Legend

- Boring Complete
- Active
- Upcoming



Progress

- Four phases – View our phase map at DublinOhioUSA.gov/most-connected
 - **Phase 1** - 2024
 - **Phase 2** - 2024/2025
 - **Phase 3** - 2025
 - **Phase 4** - 2025/2026

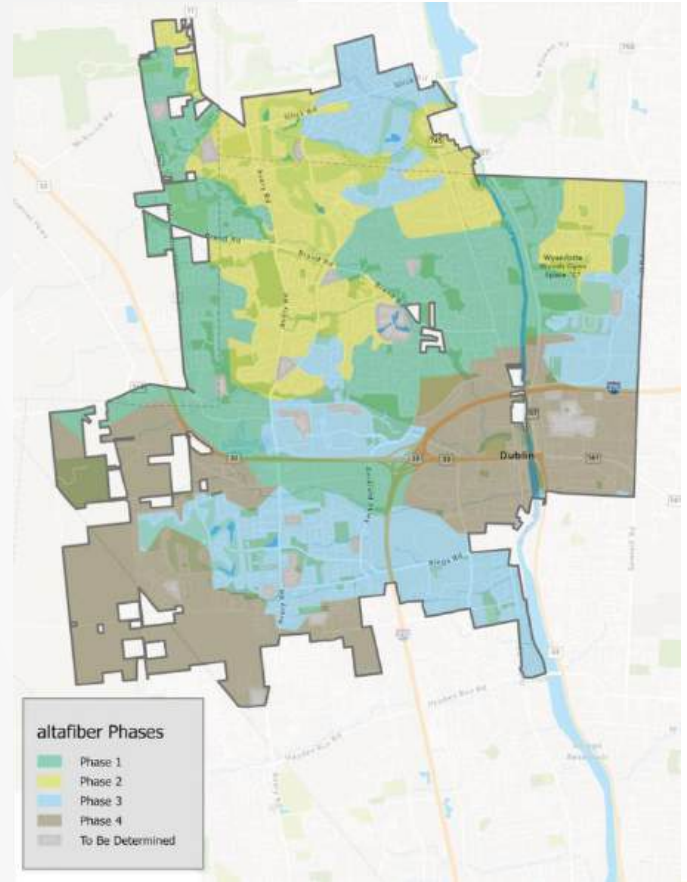

Early Reviews

Volume of interactions

Total

820

↑ 9.8%

Positive

80

↓ 59%

Negative

0

↓ 100%

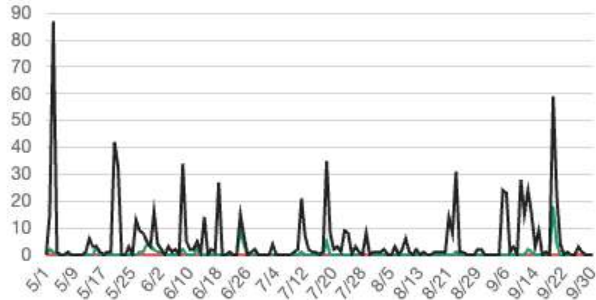

Sentiment analysis

Selected Period

10% 0%

Previous Period

26% 0%



Charles G. • Wyndham Village • 1w



I switched from Spectrum cable to Altafiber. The reliability is significantly better. Also I saved \$150 per month.



Paige Emmitt Khoury

6d · 🌐



Review for the Altafiber.... We were connected yesterday, my husband updated our router and holy cow- it's crazy fast. 10/10 would recommend.



Kelly H. • River Forest • 1w

Just got it installed on Monday.
(Was previously with Spec)
Fast, fast, fast. Love it.

Sustainable | Connected | Resilient



Construction Process

The screenshot shows the Altafiber website's construction page for Dublin. At the top, there is a navigation menu with links for Internet, TV, Phone, Offers, Support, and About Us. Below the navigation is a search bar and a 'Check Availability' section with input fields for 'Your Street Address', 'Apt / Unit', and 'Email', followed by a 'GO' button. The main content area features a large blue banner with the heading 'Fiber Internet is coming to Dublin'. Below the heading, there is a paragraph: 'Pardon our dust while we are upgrading the Dublin area with fiber-optic technology. If you received a notification on your door, our crews will be working in your neighborhood within the next few weeks. Work hours are from 7 a.m. to 9 p.m., Monday through Saturday. Crews will typically be on your property for just a day or two.' This is followed by another paragraph: 'For questions or concerns related to construction, please call 614-859-6723. Do you have a sprinkler system or invisible dog fence? Please let us know by clicking [here](#)!' A 'View our FAQs' button is located below the text. At the bottom of the page, there is a 'Construction Timeline' section with seven icons and corresponding labels: 'Construction Notification', 'Preparation and Utilities Marked', 'Start of Construction', 'Placing and Splicing Fiber', 'Restoration', 'Construction Complete', and 'Service Available'.

www.altafiber.com/dublin-build

Sustainable | Connected | Resilient



Construction Process



Fiber optic boxes



Placing pull box



Placing seed for restoration

Work hours are 7 a.m. to 9 p.m. Monday through Saturday.

Should you have questions about construction, please call **614.859.6723**. (Press "1" for construction.)

Sustainable | Connected | Resilient



Construction Process



Fiber Distribution Hub (FDH)
Approximately 90 to throughout the City



Final installed fiber optic pull boxes



Work hours are 7 a.m. to 9 p.m. Monday through Saturday.

Should you have questions about construction, please call **614.859.6723**. (Press "1" for construction.)

Sustainable | Connected | Resilient



An aerial photograph of a city, overlaid with a semi-transparent green filter. The image shows a dense network of streets and buildings. Several districts are labeled with white text and thin white lines pointing to specific areas. The central focus is the word 'COMMUNICATIONS' in large, bold, white capital letters.

COMMUNICATIONS

Perimeter Commerce District

Shier Rings TechFlex District

Metro Office District

Emerald Corporate District

Bridge Street District

Blazer Research District

Construction Communications – Proactive

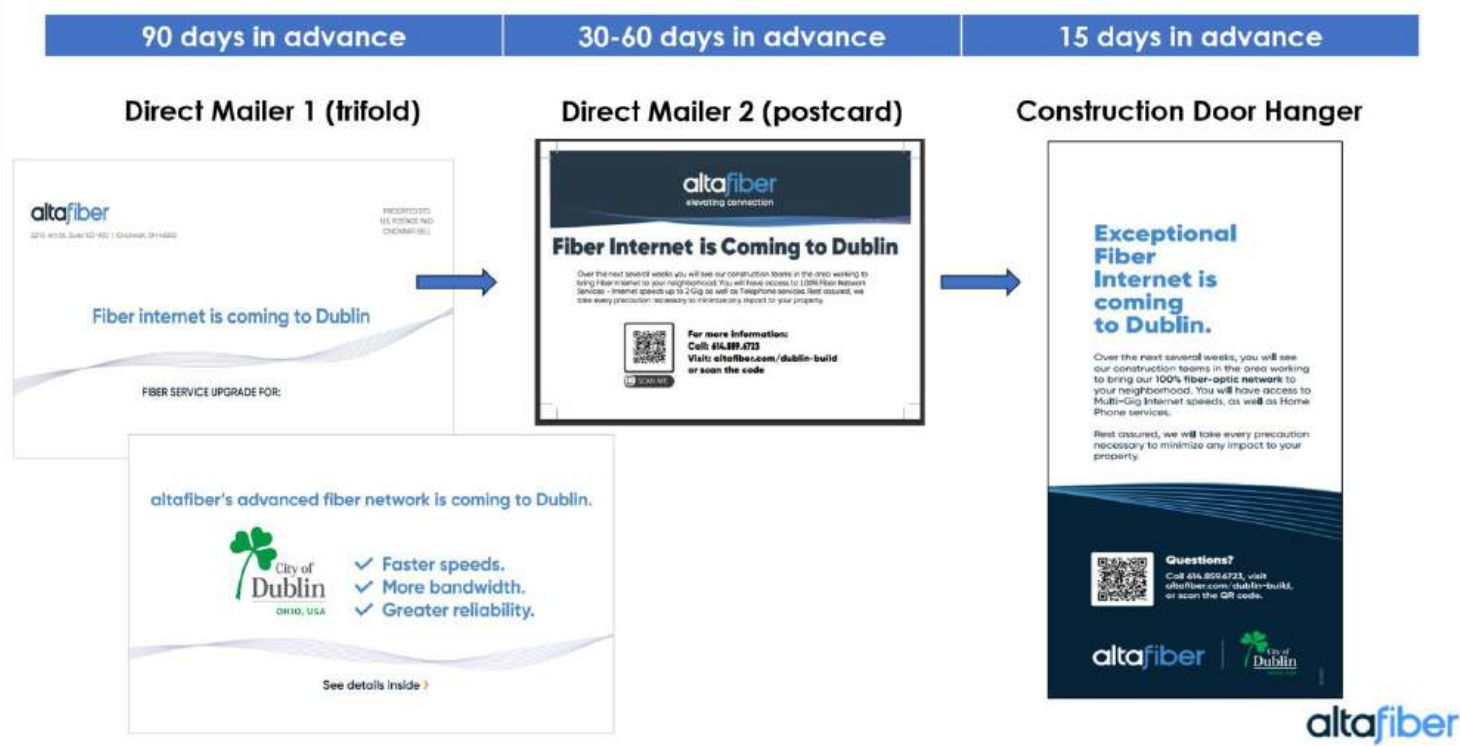

Construction Communications – Proactive (New & Upcoming)

City Flyer (After Permit Approval)

Yard Signs (15 days in advance)

Recent



DEAR DUBLIN RESIDENT

The City of Dublin is implementing an exciting initiative to provide access to reliable, ultra-fast fiber for all residents. This project will ensure that every premises in the city has access to multi-gig fiber, which helps meet the growing broadband demands of our community and supports Dublin's goal of being the most connected city in the nation.

City Council has approved an agreement with altafiber, the provider that was selected following a "Request for Proposal" (RFP) process.

Construction on the new network began in spring 2024 and is expected to be completed over three years. **Fiber installation will begin in your neighborhood soon.**

A door hanger will be delivered to your residence before construction begins in your neighborhood. Look for the notification from altafiber.

NEXT STEPS

- During the process, you should expect utility markings, boring and potholing, fiber placing and splicing, restoration and completion. Please visit altafiber.com/dublin-build to learn more about what to expect during the construction process.
- altafiber is required to call in utility locates before beginning underground construction. However, utility markings are not foolproof. Accidental utility line cuts do happen, which could include brief service disruptions. In this case, affected residents would be notified by a representative in the field. The City will share information about sustained outages via Nextdoor.com. **Should you smell natural gas at any time, please leave the premises and call 911.**
- altafiber will operate the fiber network and will share details on product packages and rates toward the end of construction in your neighborhood. Residents have the choice of whether or not to utilize the fiber and will be able to select the package that best suits their needs.



The City has conducted various community surveys to determine residents' experiences with their internet service. The results showed a strong desire for improved access to higher internet speeds, lower service costs and better customer service. Dublin used this feedback to proactively address these vital connection needs.

WHAT YOU NEED TO KNOW

The City and altafiber are committed to communicating with residents every step of the way.

Work hours are 7 a.m. to 9 p.m. Monday through Saturday. Should you have questions about construction, please contact altafiber directly at 614.859.6723. (Press "1" for construction.)

Learn more about this project, find answers to frequently asked questions, sign up for updates and notify the team about an underground dog fence or irrigation system at altafiber.com/dublin-build.

Thank you for your patience as we work to provide this vital utility to all City of Dublin residents!

Sincerely,

Megan O'Callaghan
City Manager
City of Dublin

Jason Praeter
President, Consumer/Small Business
altafiber



- Videos
- Podcast
- GoDublin



Sustainable | Connected | Resilient



Project Updates

Dublin and altafiber Partnering to Provide Complete Citywide Broadband Access

Dublin's Fiber to Every Home project is underway! [altafiber](#) crews began construction in April 2024, and the project will be completed over the next three years. The network will be constructed in several phases, beginning at the [Expedient](#) data center on Innovation Drive. As of September 13, residents in the first phase have access and may [request service!](#)

Residents will receive mailers and doorhangers from altafiber ahead of construction.

If you received a notification on your door, that means crews will be in your neighborhood in the next few weeks. Work hours are 7 a.m. to 9 p.m. Monday through Saturday. Should you have questions about construction, please contact altafiber directly at 614.859.6723. (Press "1" for construction concerns).

Please visit the [Dublin-altafiber landing page](#) to learn more about what to expect during the construction process.

Work Status:

- The [altafiber status map](#) includes details about current and upcoming project locations.
- Crews will be working to install fiber optic network lines in neighborhoods that surround these intersections:
 - Emerald Parkway and McDevitt Drive
 - Dublin Road and Brand Road

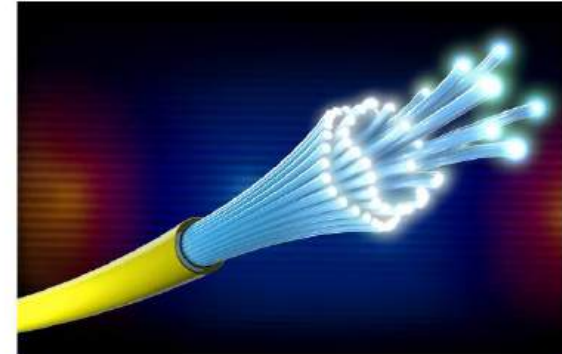

 Be the First to Know When Fiber is Available

Quick takes for residents:

- Dublin City Council has approved an agreement with altafiber to install a citywide fiber to the home network.
- Construction is expected to begin in spring 2024 and be completed in three years.
- Visit the [altafiber pre-construction page](#) for FAQs; to sign up for updates, and to notify altafiber about your invisible dog fence or irrigation system.
- Product packages and rates will be determined by altafiber.

Resources:

[DublinOhioUSA.gov/
most-connected](https://DublinOhioUSA.gov/most-connected)

- Current work status
- **Dublin Construction Hotline! (614.859.6723)**
- Fact sheet
- Podcast
- Links

altafiber.com/dublin-build

- Sign up for updates
- **Report irrigation or dog fences!**
- Construction timeline and pictures
- FAQs

- ❑ Neighborhood Leadership Weekly Email
- ❑ Social media (Dublin Drive)
- ❑ Dublin Life

Communications – Responsive



Pardon the interruption

We will make every effort to install this world-class amenity with minimal inconvenience to the residents, but underground utilities present some challenges.

In the event of a traffic impact or utility cut (electric, gas, cable):

- Crews in the field (direct notification)
- Email to HOA President
- Nextdoor posts

City of Dublin Deputy Director of Communications & Marketing Aisling ... • 29 Jul • Edited

A permit company struck a gas line in the area of 7310 Coventry Woods Drive. Washington Township Fire Department is onsite and Columbia Gas is onsite and repairs will be completed tonight.

We will update this post as more information becomes available.

Gas Line Alert

Posted to Subscribers of City of Dublin in 2 neighborhoods

56 Impressions

Communications – Responsive

Construction questions & concerns

- altafiber Dublin Construction Hotline! (614.859.6723)
- www.altafiber.com/dublin-build

Contact the City

Requests for the City, such as plats or approved permits

- Submit a request through [GoDublin](#)
- Call 614.410.4400

Construction Questions

For any additional questions regarding construction please enter your information below and include a summary of your question. Someone from our team will contact you by the next business day.

First name*	Last name*	
<input type="text"/>	<input type="text"/>	
Email*	Phone number*	
<input type="text"/>	<input type="text"/>	
Street address*		
<input type="text"/>		
City*	State/Region*	5-Digit Zip Code*
<input type="text"/>	<input type="text"/>	<input type="text"/>
Comments*		
<input type="text"/>		

Submit

Connect Dublin – Fiber Splice and STEM Family Fun Day



Community Events Vision

Assistant to the City Manager Kendel Blake

Sustainable | Connected | Resilient



City Council Goal



Develop Dublin's "Destination of Choice" Next-Generation Community Events Vision

Develop and implement a local and regional community events program and management roadmap. Leverage Dublin parks and facilities to create a connected, comprehensive, and fiscally sustainable vision that drives vitality, engagement and entertainment.

Process and Schedule



EXPLORE

JUL - SEP 2024

Project kick-off

Research community context

Examine current event management and permitting program

Observe event management at Dublin Irish Festival

Interview key stakeholders and Community Events staff

Survey community members

Summary of Understanding



TEST

OCT - NOV 2024

Conduct case studies

Evaluate models for event management

Present preliminary recommendations to City Council

Conduct Operations Audit

Develop shared vision for the future of community events

Formulate actionable recommendations

Draft Events Roadmap



BUILD

DEC 2024 - JAN 2025

Integrate key stakeholder feedback

Prepare Final Community Events Roadmap document incorporating graphic design and diagrammatic illustrations

Present Final Community Events Roadmap and provide digital files

Final Events Roadmap

Event Ecosystem

142 Events in 2024
(Permitted and City)

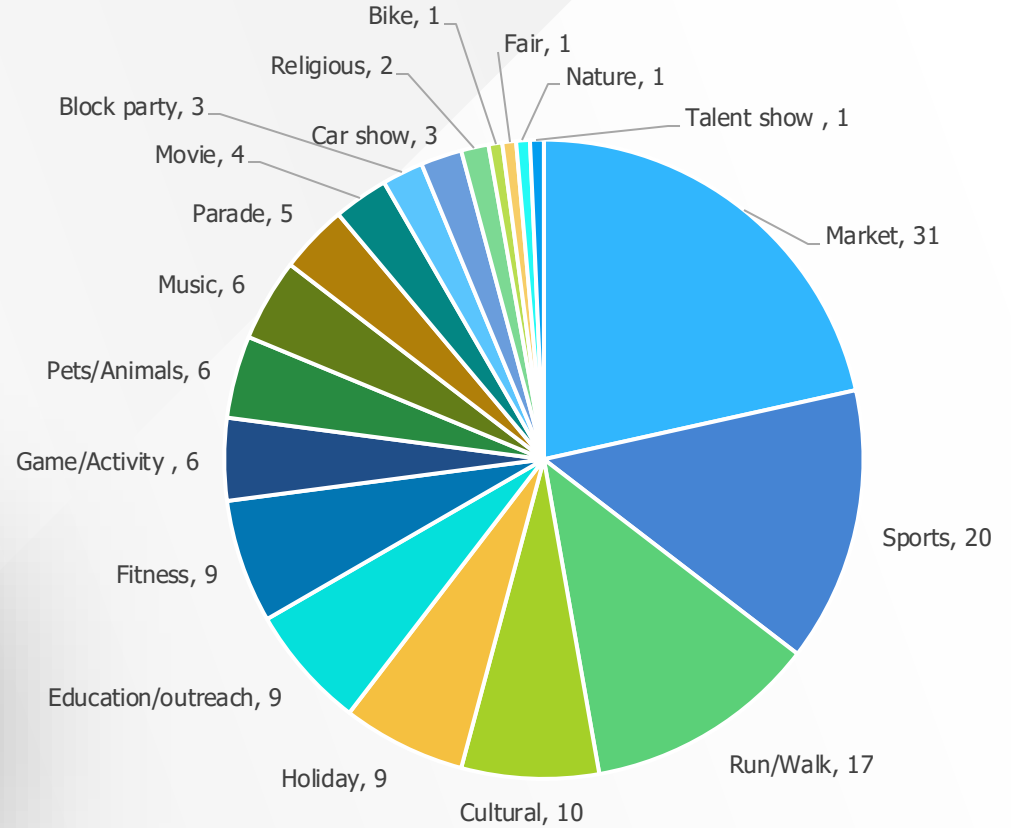

Community Event Examples



Markets 31



Sports 20



Holiday 9



Cultural 10



Game/Activity 6



Run/Walk 17

We Want To Hear From You!



Scan the QR code to the right or
go to [menti.com](https://www.menti.com) and enter code:

6637 3535

In contrast, are there any events we should stop doing?

No

No

No

No

No

No

No

No

In contrast, are there any events we should stop doing?

No

No

No

Irish festivsl

No

No

No

No

In contrast, are there any events we should stop doing?

No

No

No

Keep them all

Mo

All good

No

No

In contrast, are there any events we should stop doing?

No

No

No

No

No

No

None

No

In contrast, are there any events we should stop doing?

No

No

Rund

Would you like to see more events?

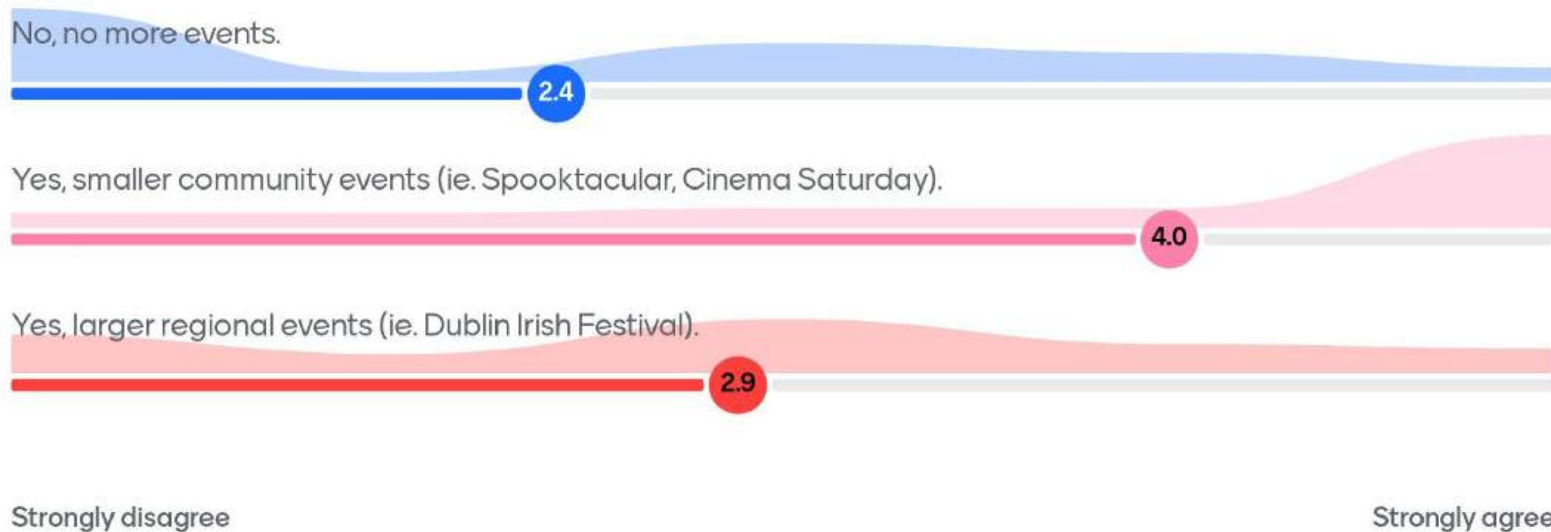

Why do you think events are important? Rank from 1 to 7

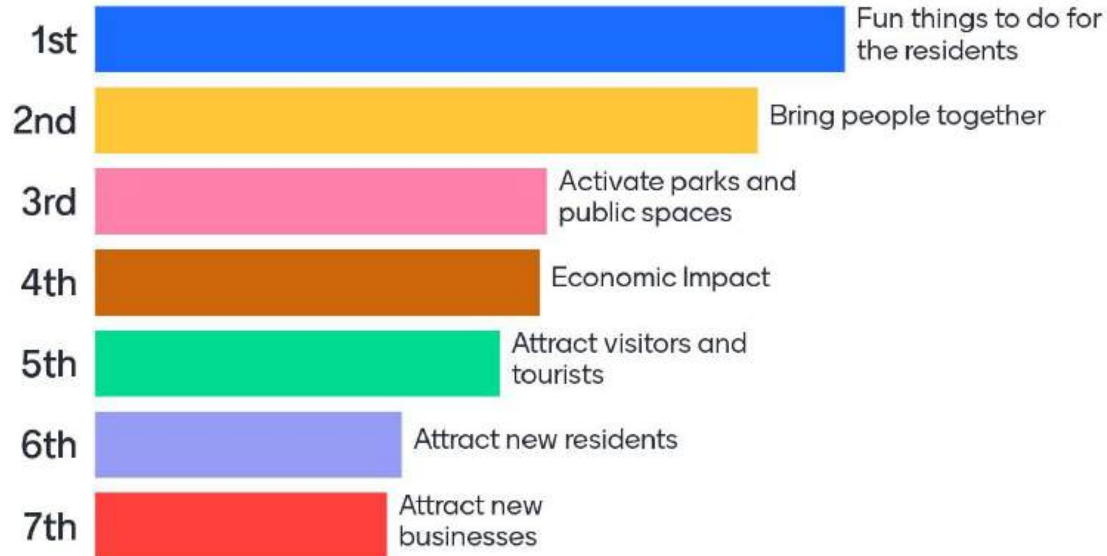

What kind of events do you think are missing from the programming schedule?

Events for teens

Jazz festival

Food truck festival
More concerts

Roller skating

Arts Festival

Food festival

Actual Christmas event
not just Santa

Well covered

What kind of events do you think are missing from the programming schedule?

More for seniors

More outdoor concerts

More concert

Arts festival

Dog events

Holiday market

Concert Theater

Symphony and
professional musical
events

What kind of events do you think are missing from the programming schedule?

Food festival

More festivals

Some more aimed at seniors.

Holiday Event

Nature engagement events

Can you bring back the open bar at memorial tourney house?

Art festival

Interfaith events and multicultural International sorting like cricket Cultural concerts

What kind of events do you think are missing from the programming schedule?

Local vendor events

Projecting lights onto buildings and clouds with laser projectors

Ted talk series

More and regular outdoor fitness events . Pick up adult kickball or wiffle ball - more concerts - better music at 4th of July

Better location for drone show.

Gardening expo

A winter market like a German market

Organize bus and airline tours to regional and international destinations.

What kind of events do you think are missing from the programming schedule?

No change, thanks

What would you like to see change related to where events take place in Dublin?

Love where they take place

No change

More indoors sporting arenas
Performing arts areas

Holbrook park

More at Scioto Park

East of scioto river

Historic Dublin more than
bridge street

Tear down Bogie

What would you like to see change related to where events take place in Dublin?

Always like to see things
in Coffman Park!

I like bridge park and bunny
fountain park for dance and
yoga classes

Concert venue space
More venues for weddings,
reunions and the like

Bridge Park is centrally
located with great
parking

Coffman is great

More in west Dublin (after
construction is done)

Keep at Coffman park

Adding another dog swim
night, maybe use both
pools?

What would you like to see change related to where events take place in Dublin?

Ballantrae Park

More at Coffman Park.
Perfect, ideal location.

Bridge Park & Historic
Dublin

Metro center

Wherever there is parking

Out door theaters - bring
the Abby Theater
outdoors.

Bridge park is crowded
and driving toughj

Need a larger indoor
venue - Bridge Park

Have you attended events in other cities that you think Dublin should consider doing here?

25 responses



If there is a holiday market/Christkindlmarkt in Dublin, prioritize what activities you would like to see included.

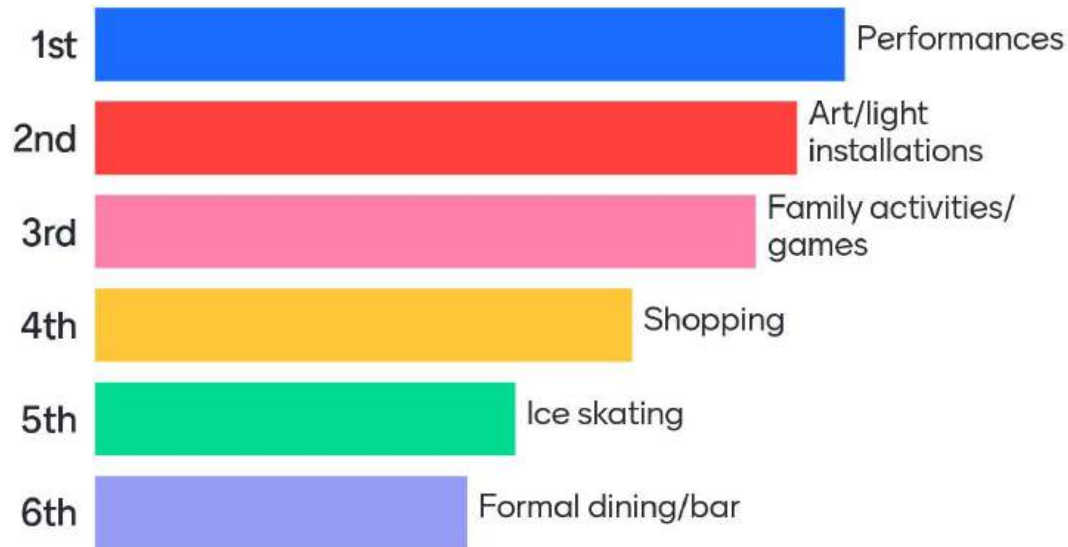

Process and Schedule



EXPLORE

JUL - SEP 2024

Project kick-off

Research community context

Examine current event management and permitting program

Observe event management at Dublin Irish Festival

Interview key stakeholders and Community Events staff

Survey community members

Summary of Understanding



TEST

OCT - NOV 2024

Conduct case studies

Evaluate models for event management

Present preliminary recommendations to City Council

Conduct Operations Audit

Develop shared vision for the future of community events

Formulate actionable recommendations

Draft Events Roadmap



BUILD

DEC 2024 - JAN 2025

Integrate key stakeholder feedback

Prepare Final Community Events Roadmap document incorporating graphic design and diagrammatic illustrations

Present Final Community Events Roadmap and provide digital files

Final Events Roadmap

Speed Management & Slow Down Dublin

Director of Transportation & Mobility Jeannie Willis

Sustainable | Connected | Resilient



Slow Down Dublin

Nobody wins
when you speed



Tactical Urbanism



Share Your Thoughts:
telledublin.dublinohiousa.gov/tactical-urbanism

Speed Warning Cameras



- Four cameras installed in residential areas
- They do not issue citations
- Warning letters are sent to vehicle owners
- Images are retained for 60 days

Speed Management Dashboard

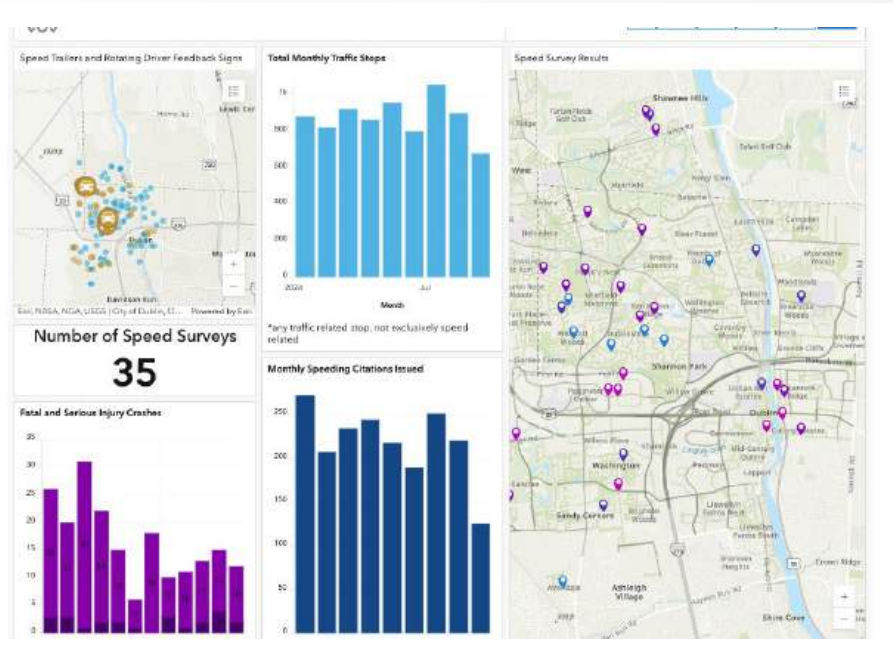

- Speed Survey Results through 2020
 - 35 surveys in 2024
 - 44 driver feedback signs deployments
- Traffic Stops
- Citations Issued
- Speed Trailers & Driver Feedback Signs
- Serious Injury Crashes

Speed Management Toolbox



Traffic Complaint Form

Please fill out the below form regarding your traffic-related

For information on Slow Down Dublin, please visit our web

* Required

1. First Name *

Slow Down

2. Last Name *

Sloth

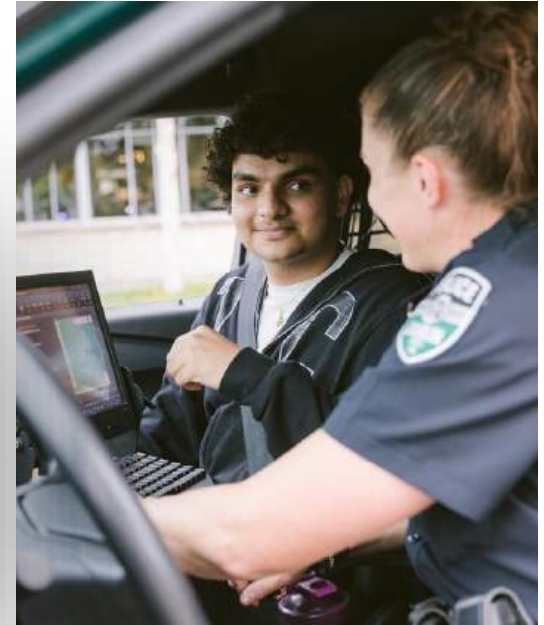

Traffic Management



Resilient Neighborhoods

Chief of Police Justin Páez

Sustainable | Connected | Resilient



Resilient Neighborhoods Visits



Wyandotte Woods HOA
Indian Run Meadows HOA
Bridge Park West HOA



Crime mapping, email reports and tips for the public



Community Crime Map

Menu

- Drugs / Narcotics Violation
- Family Offense
- Field Interview
- Fraud / Forgery
- Harrassment / Intimidation
- Homicide / Manslaughter
- Kidnapping / Human Trafficking
- Missing Person / Runaway
- Motor Vehicle Theft
- Robbery - Commercial
- Robbery - Individual
- Sexual Assault
- Sexual Offense
- Shoplifting
- Theft
- Theft - Other
- Traffic Incident
- Trespassing
- Vandalism
- Weapons Violation

Select All Deselect All

Offenders

Analytic Layers

Agency Layers

About Community Crime Map

Map Data Grid Analytics Metadata

Map Satellite

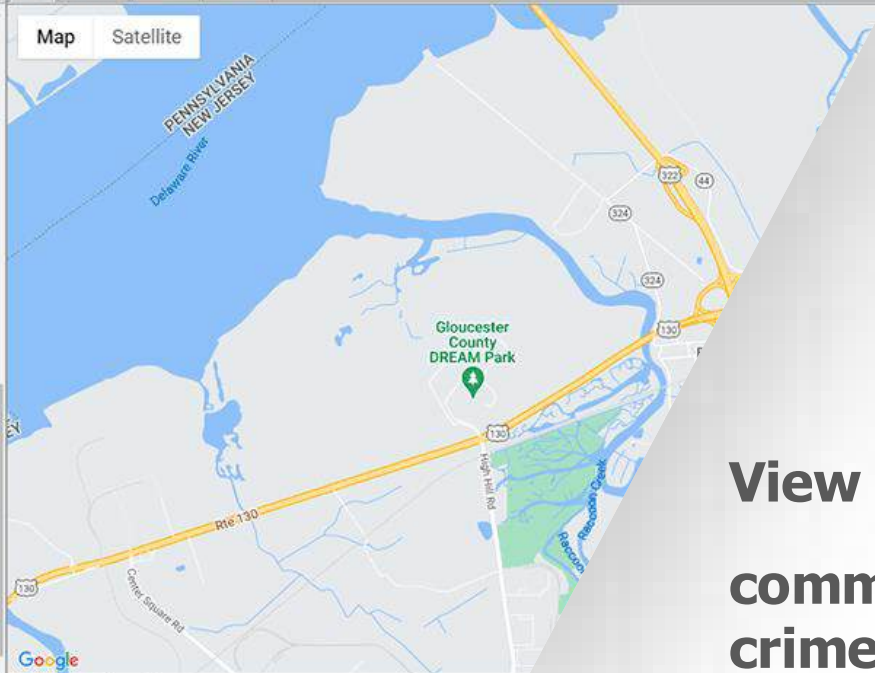

Copyright © 2022 LexisNexis Risk Solutions. Terms & Conditions | Privacy Policy

**View crimes at
community
crimemap.com**

Sustainable | Connected | Resilient



Crime Trends

Year to date, Dublin Police officers have seen

- **Decrease** in overall theft offenses
- **Decrease** in theft from vehicles
- **Decrease** in theft of vehicles
- **Increase** in burglary and breaking and entering offenses



Lock your vehicle.



Take it with you.



Remember your keys.

Remove firearms from vehicles

Vehicle Theft Prevention



Vehicle Theft Prevention



Public Safety Technology



Follow Dublin Police (X, Nextdoor)

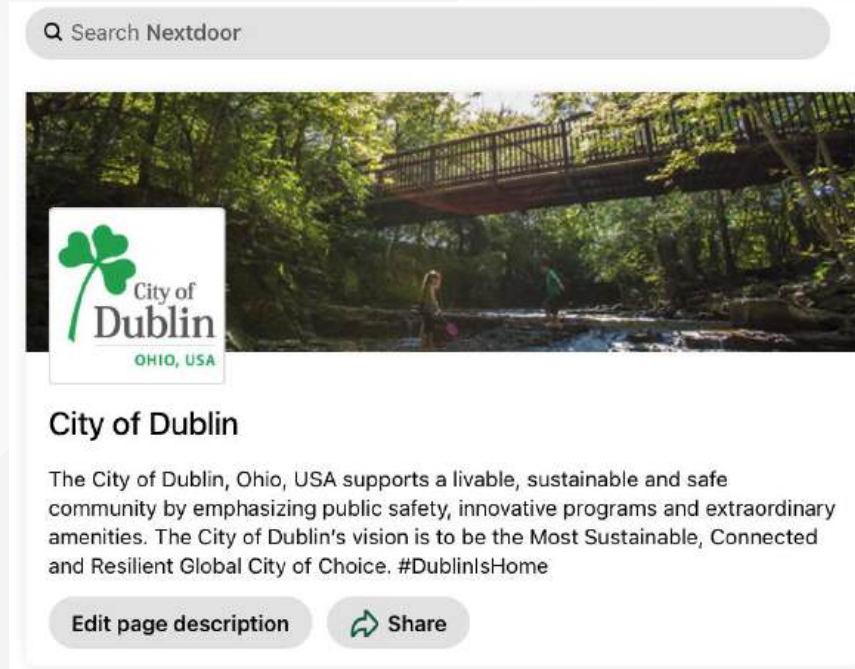

Sustainable | Connected | Resilient



Community Connections Panel

Director of Communications & Marketing Lindsay Weisenauer

Sustainable | Connected | Resilient



Community Connections Panel



- Bob Fathman, Muirfield Village
- Gerald Kosicki, Wyandotte Woods
- Michelle Mundy, Coventry Woods

Recap and Resources



- On the back of your agenda, you'll find several resources
- Weekly HOA email
- Please fill out our survey
- Save the date for the 2025 meetings:
 - April 28
 - Oct. 27

GoDublin TXT

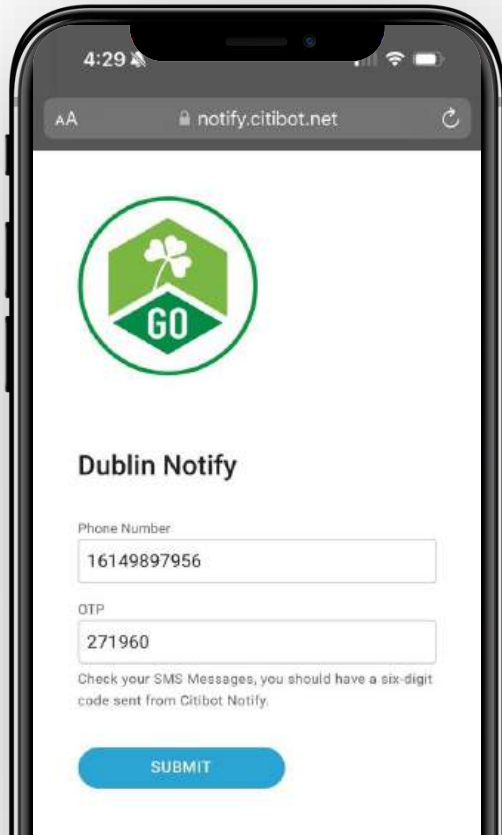

The image shows a smartphone screen displaying a web browser interface. At the top, the time is 4:29 and the URL is notify.citibot.net. Below the URL is a green circular logo with a white shamrock and the letters 'GO'. The page title is 'Dublin Notify'. There are two input fields: 'Phone Number' with the value '16149897956' and 'OTP' with the value '271960'. Below the fields is a note: 'Check your SMS Messages, you should have a six-digit code sent from Citibot Notify.' At the bottom is a blue 'SUBMIT' button.

How it Works

- Text "Hello" to 888.504.6382
- Ask a question or click the link to sign up for text notifications



Community Conversations

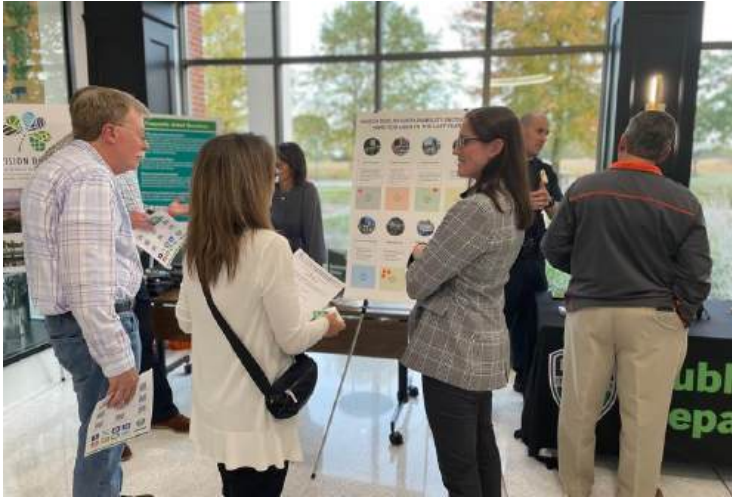

- Meet with City Council and Staff Members
- Engagement Tables:
 - Community Connections Survey
 - Community Events Vision
 - City of Columbus Home Road Water Plant
 - Community Planning & Development
 - Fiber to Every Home
 - HOA Legal Resources
 - Dublin Police
 - Washington Township Fire Department

Perimeter Commerce District

Shier Rings TechFlex District

Metro Office District

Emerald Corporate District

Bridge Street District

Thank You

Blazer Research District