

# APPROVED ADDRESSES FOR TOWNS ON THE PARKWAY BLOCK C

**CERTIFIED ADDRESSES**  
*Paul Harvey* 6/12/2024  
 ISSUED BY DATE  
 CITY OF DUBLIN-PUBLIC SERVICE

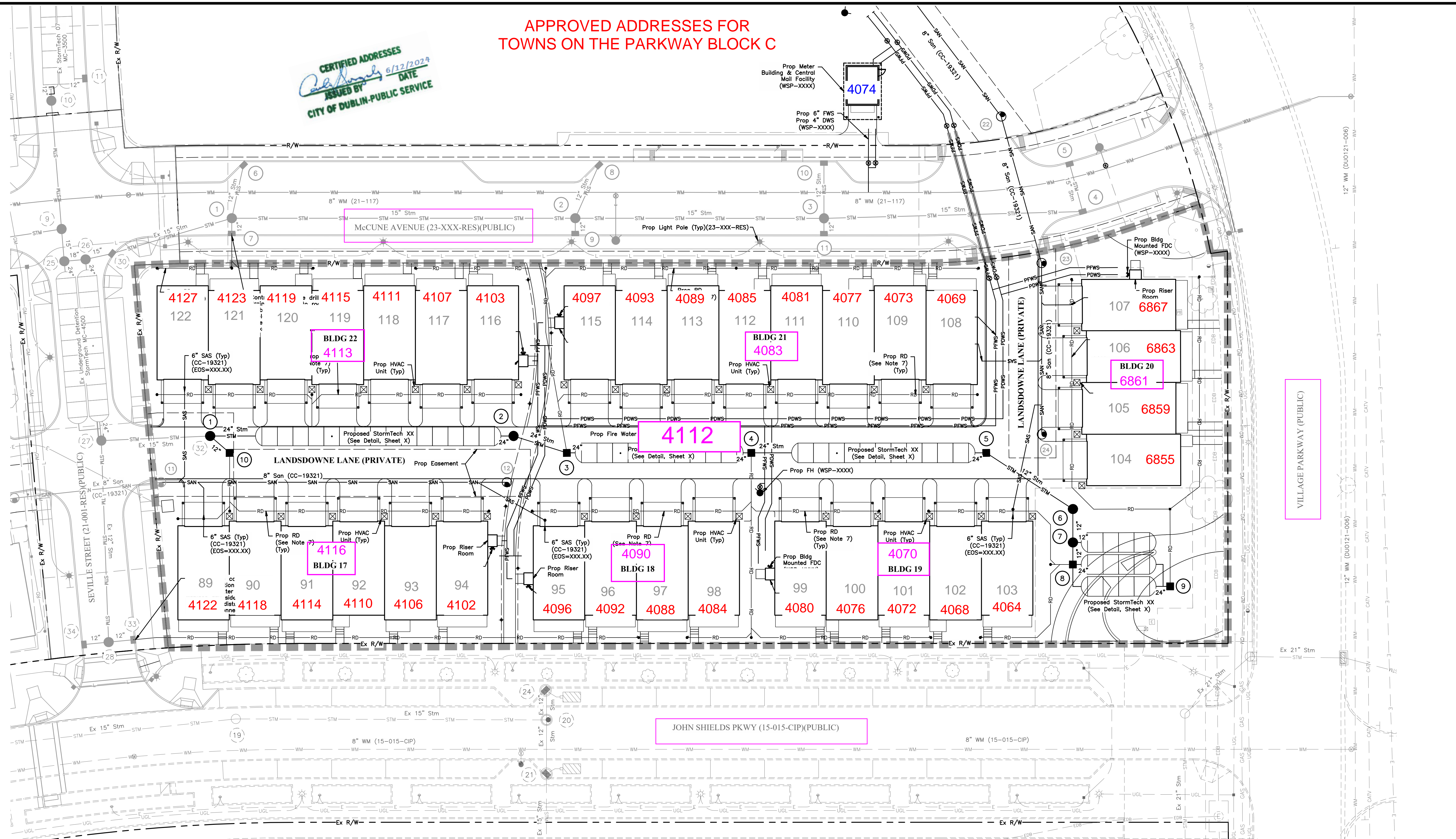

- NOTES:**
- All private utilities (Gas, Elec., Comm., etc.) located within the R/W and/or public easements will require separate R/W permits.
  - Taps into existing sewer systems are to be core drilled and inspected by The City of Dublin.
  - CAUTION:** The existing utilities on this plan are shown in their approximate location. The Contractor shall be responsible for contacting OUPS and to field locate existing utilities prior to construction.
  - The Contractor shall be responsible for all required permit and associated fees for utility connections.

- The Contractor shall be responsible to verify the size and invert of all existing utilities at the point where the proposed utility shall be tied into the existing utility. The Contractor shall be responsible for the use of the information in the ordering of all materials, structures, and/or castings used to join the proposed utility to the existing utility. No additional payment for resizing, relocating or adjusting materials, structures, and/or castings shall be made. The cost of verification shall be included in the various items. No separate payment shall be made.
- Contractor shall be responsible to coordinate utility connections, schedule and installation with other construction plans and associated contractors.
- Contractor shall coordinate roof drain connection points and associated wye fittings with building contractor and architectural plans to align with proposed downspout connections. See Sheets C4.1, C6.1 for additional roof drain information.

EXISTING		PROPOSED		BY SEPARATE PLAN	
— STM —	Storm Sewer	— STM —	Storm Sewer	— SAN —	Sanitary Sewer
— SAN —	Sanitary Sewer	##	Storm Structure	— SAS —	Sanitary Service
— WM —	Water Main	— DWS —	Domestic Water Service	— WM —	Water Main
— E —	Electric	— FWS —	Fire Water Service	●	Fire Hydrant
— STM —	Electric Duct Bank	●	Manhole	☼	Street Light
— UGL —	Underground Street Lighting	■	Catch Basin	##	Storm/Sanitary Structure
		■	Curb Inlet	●	Manhole

PRELIMINARY  
 NOT TO BE USED FOR  
 CONSTRUCTION  
 PLAN SET DATE:#####

MARK	DATE	DESCRIPTION

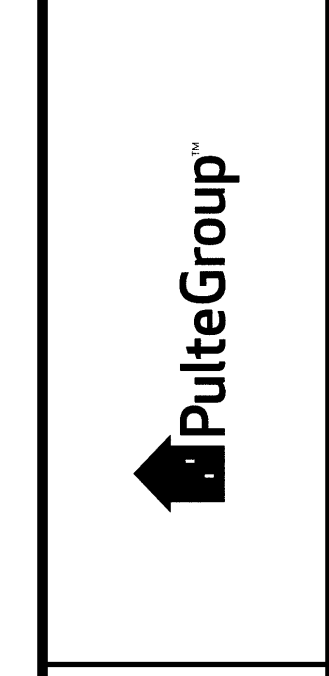

CITY OF DUBLIN, FRANKLIN COUNTY, OHIO  
 PRIVATE SITE IMPROVEMENT PLAN  
 FOR  
**TOWNS ON THE PARKWAY  
 BLOCK C**  
 UTILITY PLAN

DATE  
 April 2022

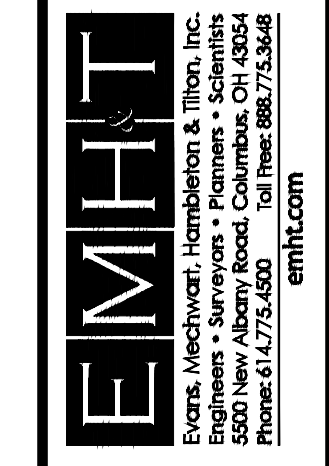

SCALE  
 1" = 20'

JOB NO.  
 2021-0247

SHEET  
**C4.0**



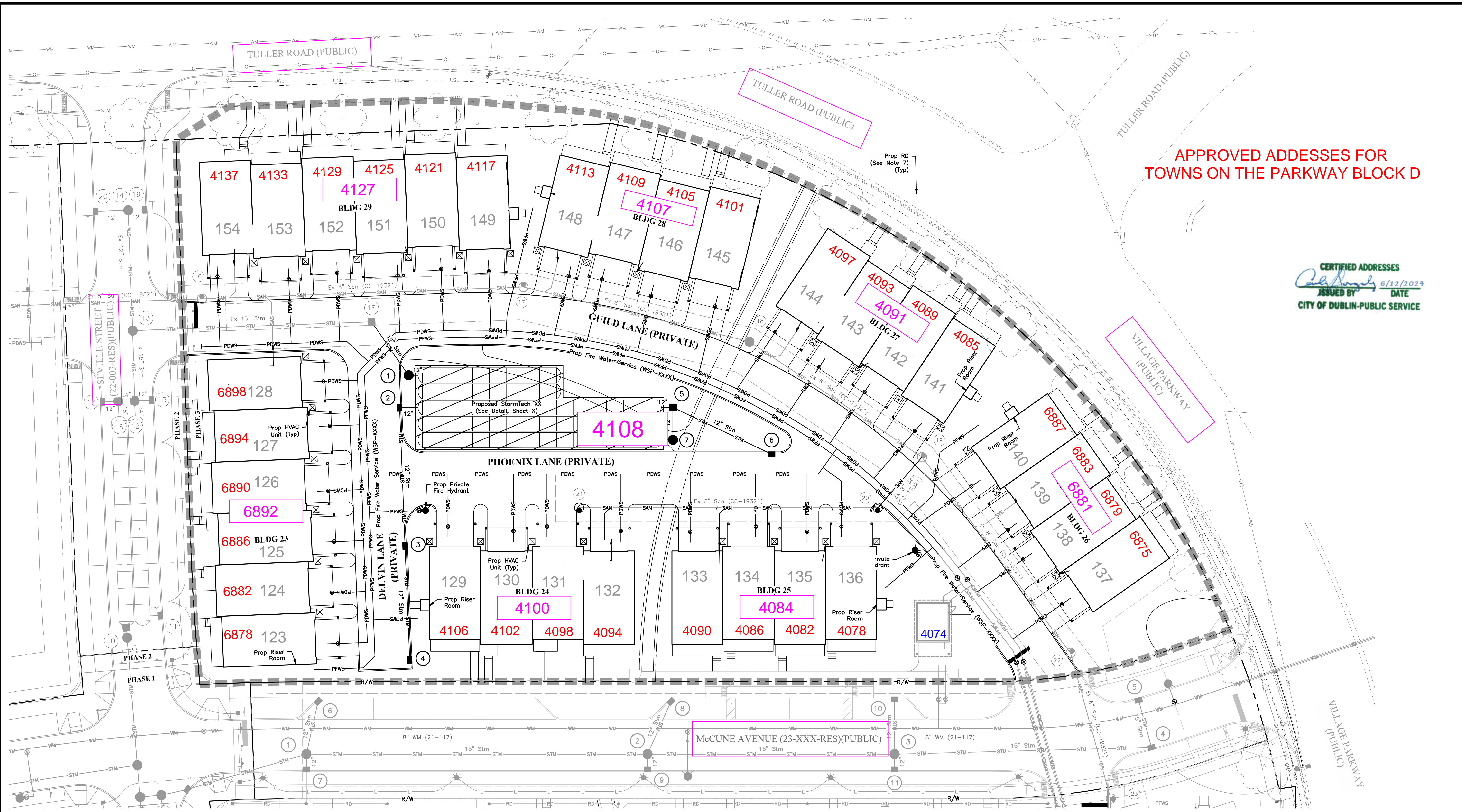

APPROVED ADDRESSES FOR TOWNS ON THE PARKWAY BLOCK D

CERTIFIED ADDRESSES  
*Carla Hargis* 6/12/2024  
 ISSUED BY DATE  
 CITY OF DUBLIN-PUBLIC SERVICE

PRELIMINARY  
 NOT TO BE USED FOR CONSTRUCTION  
 PLAN SET DATE: SEPT 2022

MARK	DATE	DESCRIPTION

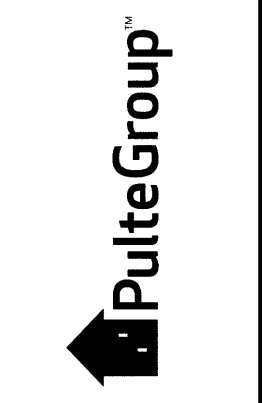

CITY OF DUBLIN, FRANKLIN COUNTY, OHIO  
 PRIVATE SITE IMPROVEMENT PLAN  
 FOR  
**TOWNS ON THE PARKWAY**  
 PHASE 3 - BLOCK D  
 UTILITY PLAN



DATE: JUNE 2023

SCALE: 1" = 20'

JOB NO.: 20210247

SHEET: C4.0

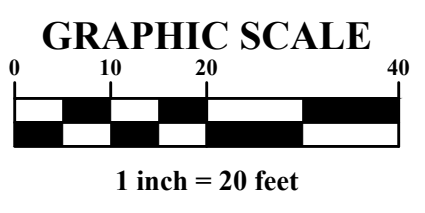

**NOTES:**

- All private utilities (Gas, Elec., Comm., etc.) located within the R/W and/or public easements will require separate R/W permits.
- Taps into existing sewer systems are to be core drilled and inspected by The City of Dublin.
- CAUTION: The existing utilities on this plan are shown in their approximate location. The Contractor shall be responsible for contacting OUPS and to field locate existing utilities prior to construction.
- The Contractor shall be responsible for all required permit and associated fees for utility connections.
- The Contractor shall be responsible to verify the size and invert of all existing utilities at the point where the proposed utility shall be tied into the existing utility. The Contractor shall be responsible for the use of the information in the ordering of all materials, structures, and/or castings used to join the proposed utility to the existing utility. No additional payment for resizing, relocating or adjusting materials, structures, and/or castings shall be made. The cost of verification shall be included in the various items. No separate payment shall be made.
- Contractor shall be responsible to coordinate utility connections, schedule and installation with other construction plans and associated contractors.
- Contractor shall coordinate roof drain connection points and associated wye fittings with building contractor and architectural plans to align with proposed downspout connections. See Sheets C4.1, C6.1-C6.5 for additional roof drain information.

**LEGEND**

EXISTING	PROPOSED	BY SEPARATE PLAN
— STM — Storm Sewer	— STM — Storm Sewer	— SAN — Existing Sanitary Sewer
— SAN — Sanitary Sewer	## Storm Structure	— SAS — Existing Sanitary Service
— WM — Water Main	— DWS — Domestic Water Service	— WM — Existing Water Main
— E — Electric	— FWS — Fire Water Service	● Fire Hydrant
— STM — Electric Duct Bank	● Manhole	★ Street Light
— UGL — Underground Street Lighting	■ Catch Basin	## Storm/Sanitary Structure
	■ Curb Inlet	● Manhole