

APPROVED ADDRESSES FOR TOWNS ON THE PARKWAY BLOCK C

CERTIFIED ADDRESSES
Paul Murphy 6/12/2024
 ISSUED BY DATE
 CITY OF DUBLIN-PUBLIC SERVICE

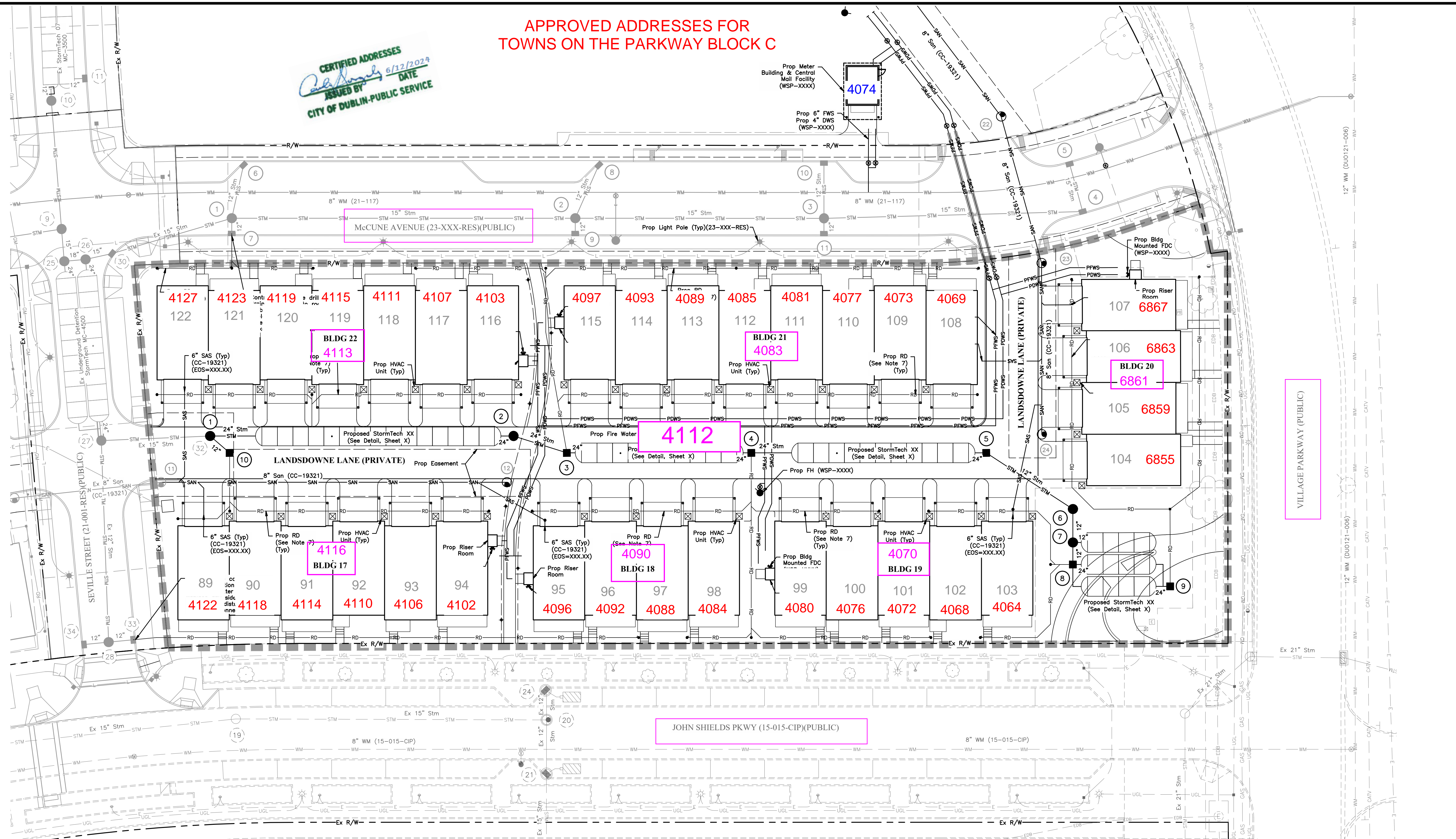

- NOTES:**
- All private utilities (Gas, Elec., Comm., etc.) located within the R/W and/or public easements will require separate R/W permits.
 - Taps into existing sewer systems are to be core drilled and inspected by The City of Dublin.
 - CAUTION:** The existing utilities on this plan are shown in their approximate location. The Contractor shall be responsible for contacting OUPS and to field locate existing utilities prior to construction.
 - The Contractor shall be responsible for all required permit and associated fees for utility connections.

- The Contractor shall be responsible to verify the size and invert of all existing utilities at the point where the proposed utility shall be tied into the existing utility. The Contractor shall be responsible for the use of the information in the ordering of all materials, structures, and/or castings used to join the proposed utility to the existing utility. No additional payment for resizing, relocating or adjusting materials, structures, and/or castings shall be made. The cost of verification shall be included in the various items. No separate payment shall be made.
- Contractor shall be responsible to coordinate utility connections, schedule and installation with other construction plans and associated contractors.
- Contractor shall coordinate roof drain connection points and associated wye fittings with building contractor and architectural plans to align with proposed downspout connections. See Sheets C4.1, C6.1 for additional roof drain information.

LEGEND		
EXISTING	PROPOSED	BY SEPARATE PLAN
--- STM ---	--- STM ---	--- SAN ---
--- SAN ---	--- SAN ---	--- SAS ---
--- WM ---	--- DWS ---	--- WM ---
--- E ---	--- FWS ---	● Fire Hydrant
--- STM ---	● Manhole	☼ Street Light
--- UGL ---	■ Catch Basin	## Storm/Sanitary Structure
	■ Curb Inlet	● Manhole

PRELIMINARY
 NOT TO BE USED FOR
 CONSTRUCTION
 PLAN SET DATE:
 #####

MARK	DATE	DESCRIPTION

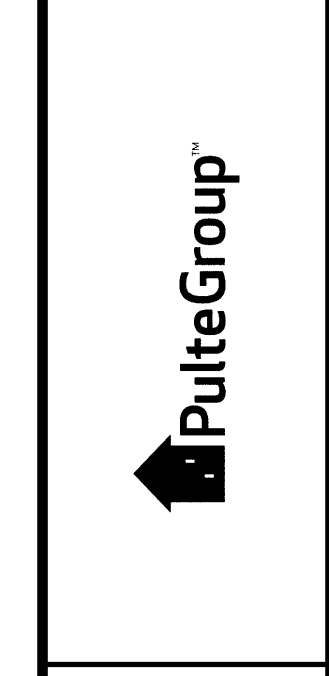

CITY OF DUBLIN, FRANKLIN COUNTY, OHIO
 PRIVATE SITE IMPROVEMENT PLAN
 FOR
**TOWNS ON THE PARKWAY
 BLOCK C**
 UTILITY PLAN

EMHT
 Survey, Mechanical, Electrical & Plumbing, Inc.
 Engineers • Surveyors • Planners • Scientists
 5500 New Albany Road, Columbus, OH 43254
 Phone: 614.757.5500 Fax: 614.757.5501
 emht.com

DATE
 April 2022

SCALE
 1" = 20'

JOB NO.
 2021-0247

SHEET
C4.0