

Suite Sign

LED illuminated channel letters
mounted to raceway



Colors & Finishes

Colors shown here may not exactly match manufacturers color chart swatch or actual sample.
Client to either provide samples or specifications for custom colors prior to production or approve color samples or color specifications

Thru bolt side view

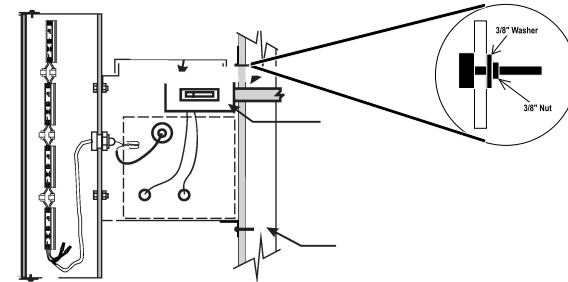

10- 3/8"x3" thru bolts attaching raceway to existing cabinet
(5 attachments on top, 5 on bottom)

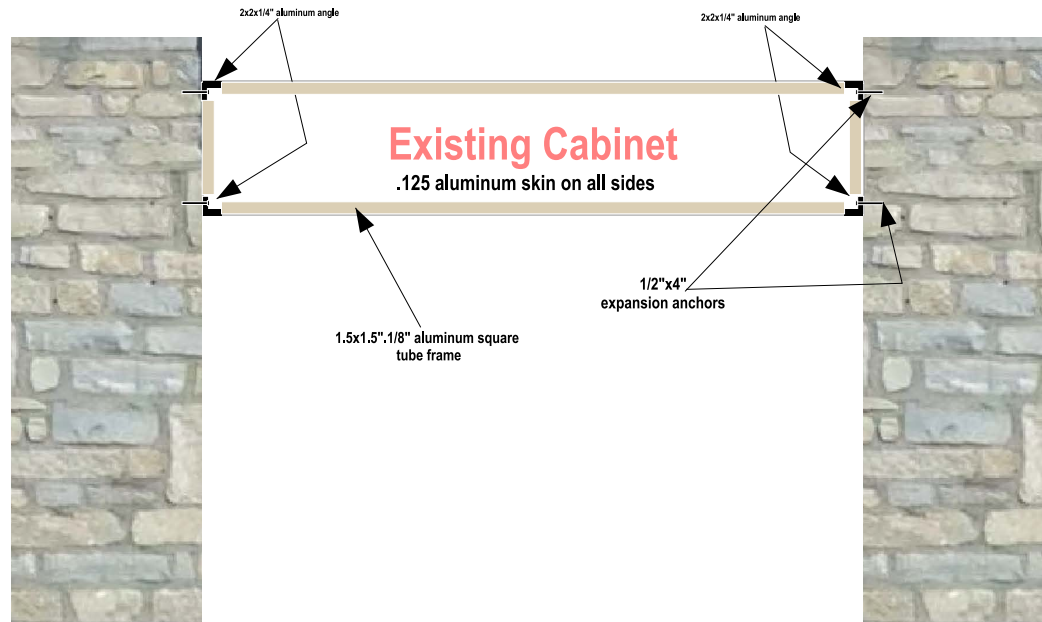
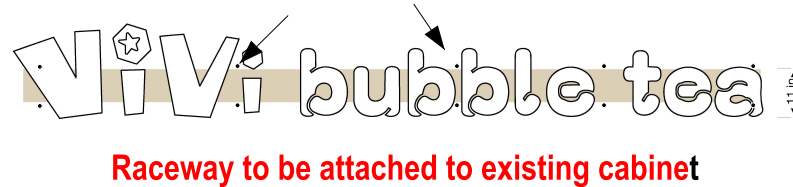

Your Sign Search Stops Here!

Copyright 2022 All designs and drawings are the sole property of Sign Stop, LLC, and may not be reproduced, published, changed or used in any way without permission and consent. In addition, all ideas, contents of proposals, and all specifications of any project entered into with Sign Stop, LLC are all rights reserved. The described information may not be used securing price comparisons. Violators will be prosecuted to the full extent of the law.

Client

Vivi Bubble Tea

Property Name & Address

6375 Sawmill Rd.
Dublin, OH
43017

Sales Order Number

X

Sign Stop Representative

Greg Bunger

Designer

Greg Bunger

Date

9/09/2022

Revision Date

1	X

Filepath

vivibubbletea.fs

● Concept

○ Production

Suite Sign

LED illuminated channel letters

Colors & Finishes

Colors shown here may not exactly match manufacturers color chart swatch or actual sample. Client to either provide samples or specifications for custom colors prior to production or approve color samples or color specifications

- White acrylic faces
- White trim cap
- White returns

20.76 SF

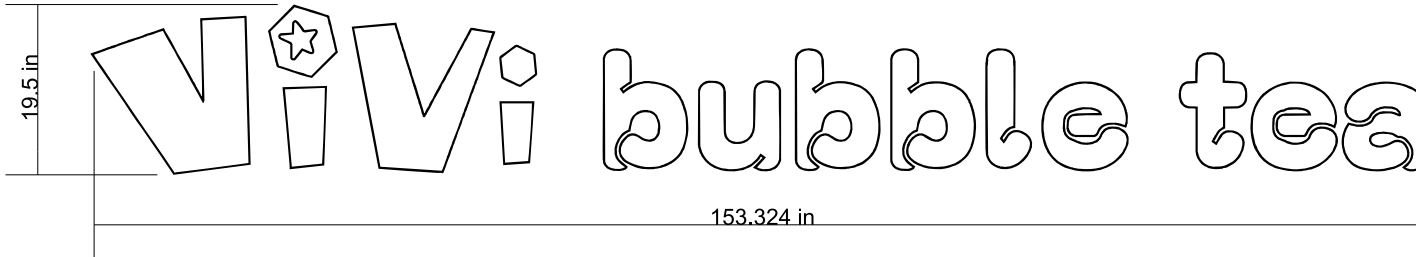

ILLUMINATED CHANNEL LETTER

- 1 5" DEEP - .040" ALUMINUM RETURN
OUTSIDE WHITE/INSIDE WHITE
- 2 1/8" ACM BACK
OUTSIDE BLACK/INSIDE WHITE
- 3 3/16" 2283 WHITE ACRYLIC FACES
- 4 2" BLACK JEWELITE TRIM CAP
- 5 WHITE LED ILLUMINATION (QTY & PLACEMENT DETERMINED BY SIGN SIZE)
- 6 REMOTE 120V POWER SUPPLIES MOUNTED INSIDE UL LISTED/RECOGNIZED BOXES
- 7 UL LISTED/RECOGNIZED 18 AWG/2PLTC WIRING AND FIXTURES GOING TO POWER SUPPLIES
- 8 SIGN TO HAVE AN 8'-0" WHIP, INSTALLER TO SPECIFY IF SPECIFIC LENGTH IS REQUIRED
- 9 MOUNTED WITH SELF TAPPING SCREWS
- 10 WALL CONSTRUCTION IS ALUMINUM CABINET
- 11 WEEP HOLES

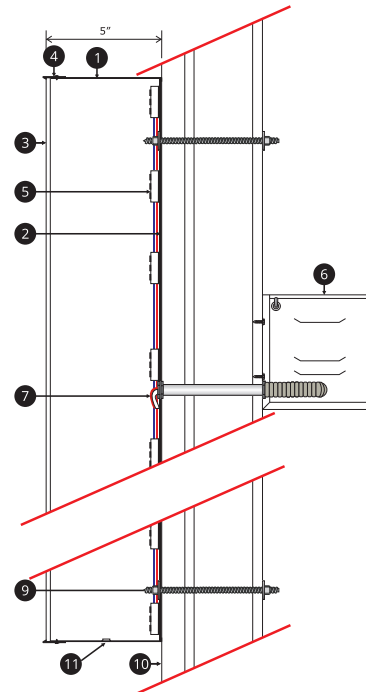

Your Sign Search Stops Here!

Copyright 2022 All designs and drawings are the sole property of Sign Stop, LLC, and may not be reproduced, published, changed or used in any way without permission and consent. In addition, all ideas, contents of proposals, and all specifications of any project entered into with Sign Stop, LLC are all rights reserved. The described information may not be used securing price comparisons. Violators will be prosecuted to the full extent of the law.

Client

Vivi Bubble Tea

Property Name & Address

6375 Sawmill Rd.
Dublin, OH
43017

Sales Order Number

0030

Sign Stop Representative

Greg Bunger

Designer

Greg Bunger

Date

9/09/2022

Revision Date

1	X

Filepath

vivibubbletea.fs

Concept

Production

6375 Sawmill Rd

