

## ELECTRICAL SYMBOLS

0.5 SITE LIGHTING PHOTOMETRIC CALCULATION POINT WITH ILLUMINATION LEVEL OF 0.5 FOOTCANDLES, OR AS INDICATED ON PHOTOMETRIC PLAN.

**OVERALL SITE PHOTOMETRIC PLAN**  
3/32"=1'-0"

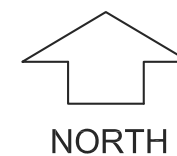

PHOTOMETRIC CALCULATIONS			
CALCULATION ZONE	AVERAGE	MAXIMUM	MINIMUM
BUILDING EXTERIOR	1.6	18	0

SITE LUMINAIRE SCHEDULE								
TYPE	LUMINAIRE		LAMP TYPE	DESCRIPTION	MOUNTING	MANUFACTURER	CATALOG NUMBER	REMARKS
	WATTS	VOLTS						
R1	11	120	LED 4000K 1000 LUMENS	6" DIAMETER DOWNLIGHT	RECESSED	LITHONIA	LDN6 40/10 L06 AR LSS MVOLT	
W2	11	120	LED 4000K 1500 LUMENS	LED TRAPEZOID CUT-OFF WALL SCONCE WITH WIDE DISTRIBUTION, VANDAL GUARD, AND DARK BRONZE FINISH	WALL MOUNT AT 9'-0" A.F.F.	LITHONIA	WST LED P1 40K VW MVOLT SF VG DDBXD	1

### SCHEDULE REMARKS

- COORDINATE MOUNTING HEIGHT WITH ARCHITECT IN FIELD.

C:\Users\lindstrom\OneDrive - Michael Schuster Associates\Documents\Revit\Local\22309\_00\_City of Dublin\_Daree Fields\_RR BLDG and Plaza Design\_SeizanR\lindstrom.rvt

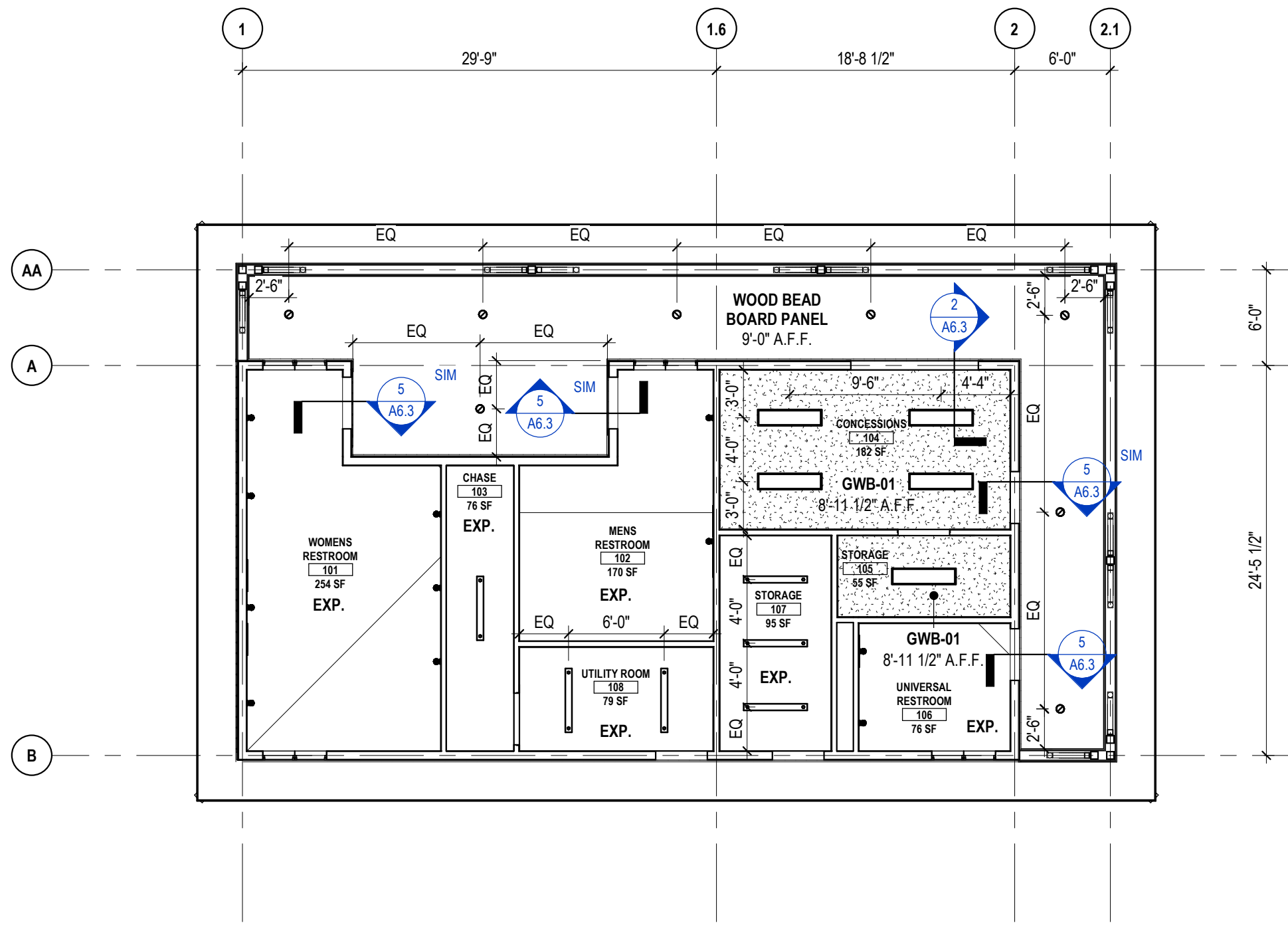

**2**  
A2.0  
1/8" = 1'-0"

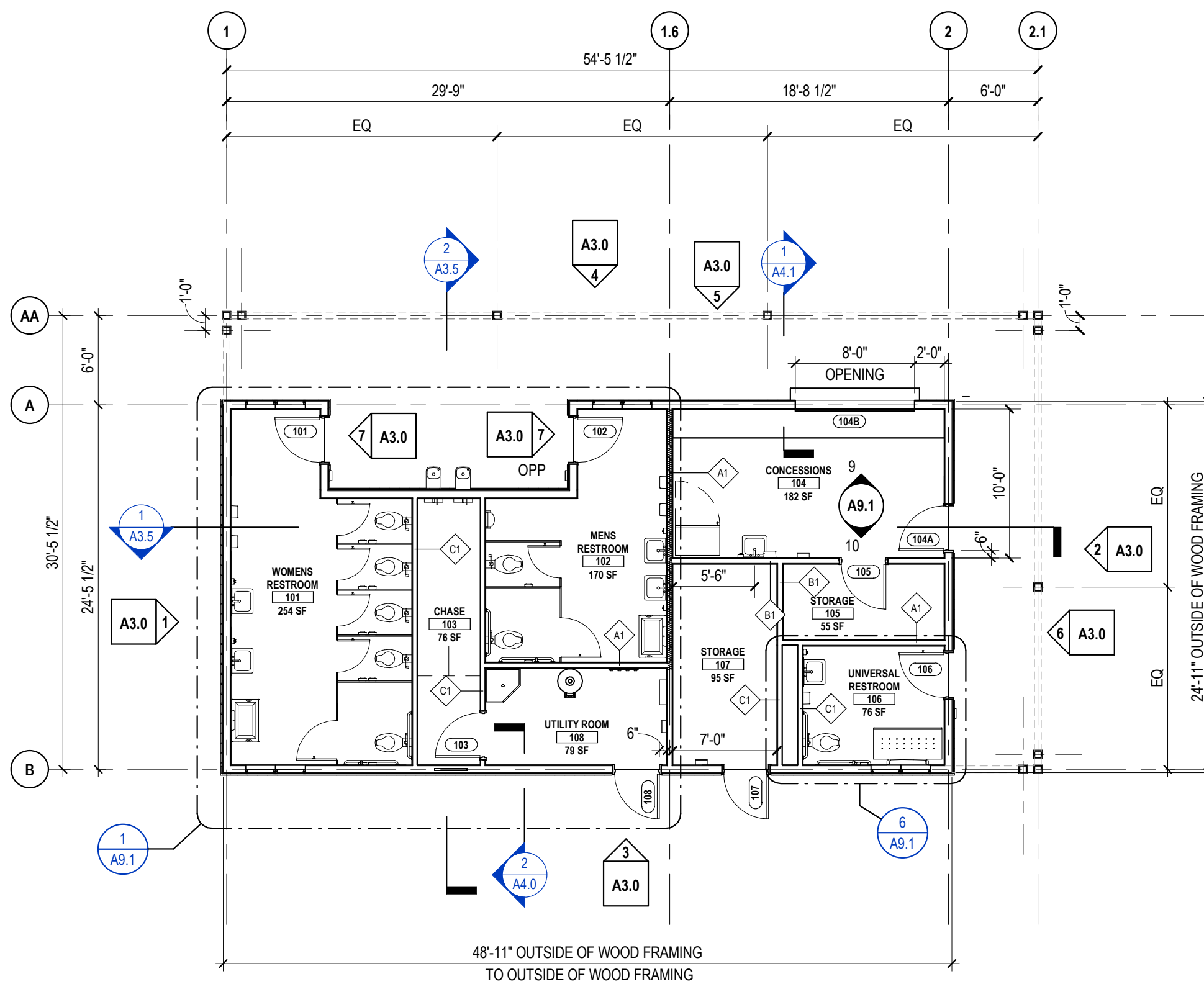

**1**  
A2.0  
1/8" = 1'-0"

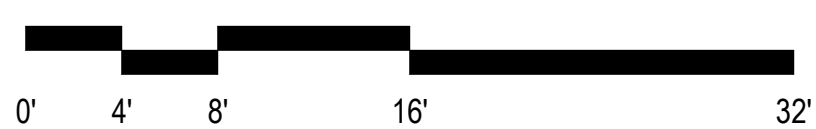

**REFLECTED CEILING FINISH LEGEND**

- GYP  
COLOR: CEILING WHITE  
FINISH: FLAT  
UNLESS NOTED OTHERWISE
- 4'-0" LINEAR SURFACE MOUNT LIGHT. REFER TO ELECTRICAL.
- 4'-0" LINEAR PENDANT LIGHT. REFER TO ELECTRICAL.
- WALL MOUNT GLOBE LIGHT. REFER TO ELECTRICAL.
- 6" DOWNLIGHT LIGHT. REFER TO ELECTRICAL.

**GENERAL CONSTRUCTION NOTES**

- A. ALL DIMENSIONS THAT ARE +/- OR ± (PLUS OR MINUS) ARE TO BE DETERMINED EXACTLY BY FIELD MEASUREMENT.
- B. ALL DIMENSIONS AND EXISTING CONDITIONS SHALL BE VERIFIED IN THE FIELD BEFORE PROCEEDING WITH THE WORK. ARCHITECT SHALL BE NOTIFIED OF ANY DISCREPANCIES.
- C. ALL DIMENSIONS HAVE PREFERENCE OVER SCALE. DO NOT SCALE DRAWINGS.
- D. LARGE SCALE DETAILS, GOVERN OVER SMALL SCALE DETAILS.
- E. IF CONTRACTOR SHOULD DISCOVER ANY UNFORSEEN PROBLEMS DURING THE REMOVAL OF ANY EXISTING CONSTRUCTION OR THE CONSTRUCTION OF ANY NEW WORK, THE ARCHITECT SHOULD BE NOTIFIED IMMEDIATELY AND THAT PARTICULAR WORK SHOULD BE DISCONTINUED UNTIL NECESSARY REVISIONS CAN BE DECIDED UPON.
- F. ALL DOORS IN METAL STUD PARTITIONS TO BE LOCATED WITH OUTSIDE EDGE OF THE FRAME 4" FROM PERPENDICULAR WALL. ALL MASONRY OPENINGS CREATED FOR NEW DOORS TO BE LOCATED 8" FROM PERPENDICULAR WALL. TYPICAL UNLESS NOTED OTHERWISE.
- G. ALL INTERIOR WALLS GO TO ROOF DECK, UNLESS NOTED OTHERWISE.
- H. WHEN INFILLING AN OPENING WITHIN A MASONRY WALL, TOOTH-IN MASONRY TO MATCH EXISTING COURSING, UNLESS NOTED OTHERWISE.
- I. ALL INTERIOR DIMENSIONS ARE TO FACE OF SHEATHING AND/OR FACE OF INTERIOR MASONRY, UNLESS NOTED OTHERWISE.
- J. COORDINATE FINAL PARTITION LOCATIONS WITH FURRING AT STRUCTURAL ELEMENTS.
- K. COORDINATE INTERIOR CONCRETE SLAB ON GRADE CONTROL JOINT PATTERN AT ALL HARD-TILED SURFACE AREAS WITH ARCHITECT.
- L. ALL EXTERIOR DIMENSIONS ARE TO FACE OF FOUNDATION, FACE OF EXTERIOR SHEATHING, AND/OR FACE OF EXTERIOR MASONRY.

**GENERAL CEILING NOTES**

- A. SEE ALSO FINISH SCHEDULE, SHEET A9.0, FOR CEILING MATERIALS AND FINISHES.
- B. COORDINATE ALL WORK WITH MECHANICAL, ELECTRICAL, PLUMBING AND FIRE SUPPRESSION DRAWINGS.
- C. ALL FIXTURES SHALL BE CENTERED AND/OR ALIGNED AND LOCATED AS SHOWN IN THE DRAWINGS. CENTER ALL RECESSED CAN LIGHTING IN CEILING TILES WHERE APPLICABLE.
- D. COORDINATE ALL EMERGENCY LIGHTING REQUIREMENTS WITH ELECTRICAL DRAWINGS. PROVIDE AND INSTALL BATTERY BACK-UP WHERE REQUIRED.
- E. COORDINATE ALL EXIT SIGNAGE WITH ELECTRICAL DRAWINGS. PROVIDE AND INSTALL BATTERY BACK-UP WHERE REQUIRED. FIELD VERIFY ALL MOUNTING HEIGHTS, TYPES AND LOCATIONS.
- F. ALL CEILING MATERIALS IN PROJECT AREAS SHALL BE IN COMPLIANCE WITH OBC TABLE 803.5 AND SHALL BE MINIMUM CLASS C (FLAMESPREAD 0-200, SMOKE DEVELOPED 0-450) PER ASTM E84. ALL MATERIALS IN CEILING PLENUMS TO HAVE A FLAMESPREAD RATING OF 25 OR LESS AND SMOKE DEVELOPED RATING OF 50 OR LESS WHEN TESTED ACCORDING TO ASTM E.

**GENERAL ROOF NOTES**

- A. INSTALL ALL ACCESSORIES/PENETRATIONS PER MANUFACTURER'S WARRANTY REQUIREMENTS.

**KEYNOTES - CONSTRUCTION, CEILING, AND ROOF**

- 2.1 PREFINISHED ALUMINUM GUTTER
- 2.4 STANDING SEAM METAL ROOF PANEL
- 2.5 RIDGE ORNDIMENTATION
- 2.6 INTERIOR FACE OF WALL BELOW. ICE AND WATER SHEILD TO EXTEND 24" MIN INTO INTERIOR OF BUILDING.

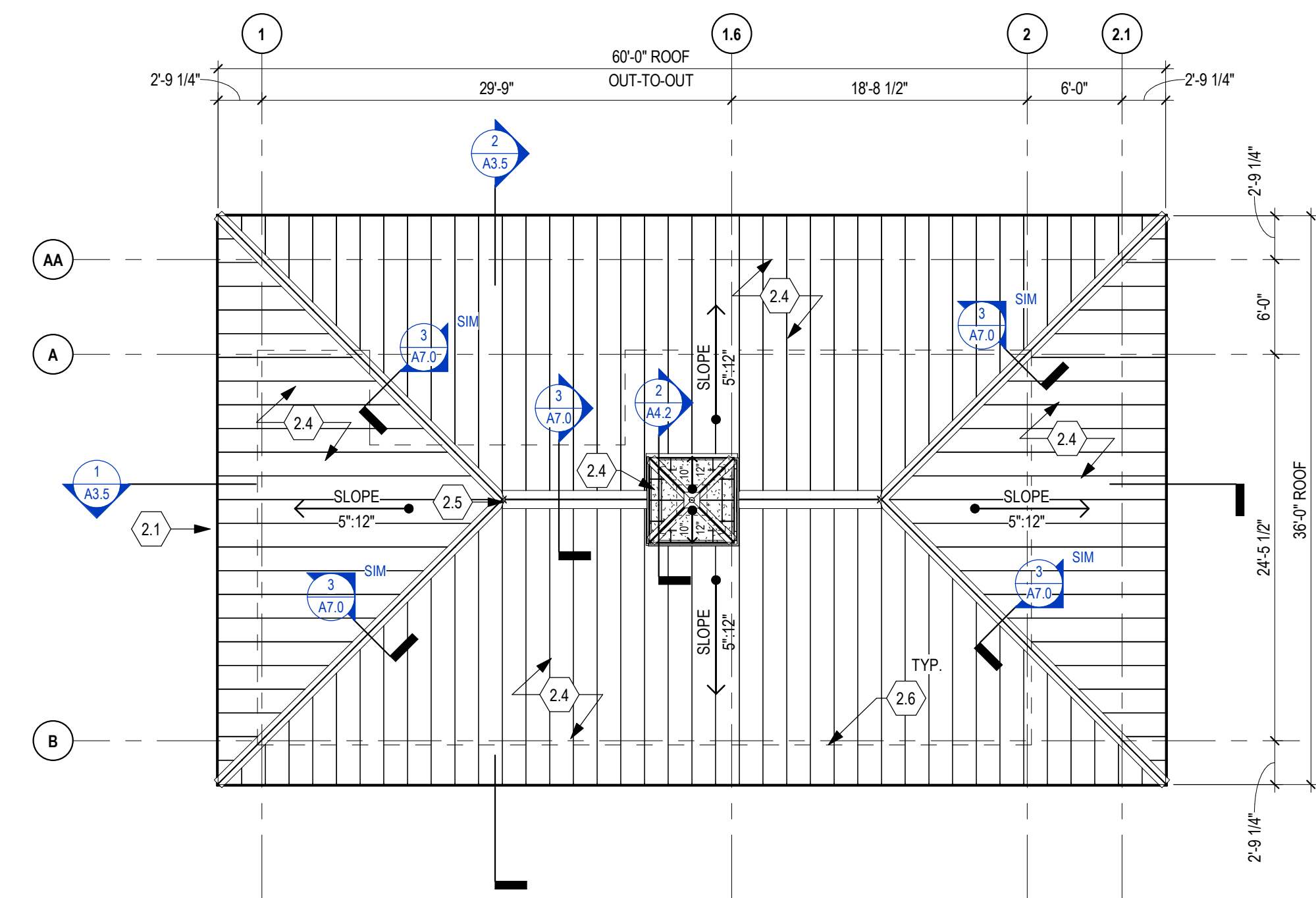

**3**  
A2.0  
1/8" = 1'-0"

**PRELIMINARY**  
NOT FOR CONSTRUCTION

**DAREE FIELDS - RESTROOM BUILDING & PLAZA DESIGN**  
CITY OF DUBLIN  
6259 COSGRAY RD.  
DUBLIN, OH 43016

This drawing and the design concepts represented, as instruments of service, are the sole property of MICHAEL SCHUSTER ASSOCIATES INC. and may not be used, reproduced, or copied in whole or part, for any purpose without the written authorization of MICHAEL SCHUSTER ASSOCIATES INC. Copyright Michael Schuster Associates Inc. MSA DESIGN All Rights Reserved. MSA SPORT is a division of MSA DESIGN.

NO.	DATE	ISSUED / REVISION
	10.17.2022	REVIEW SET

PROJECT NO. 22309.00  
DRAWING TITLE:  
FIRST FLOOR CONSTRUCTION PLAN, RCP, & ROOF









