

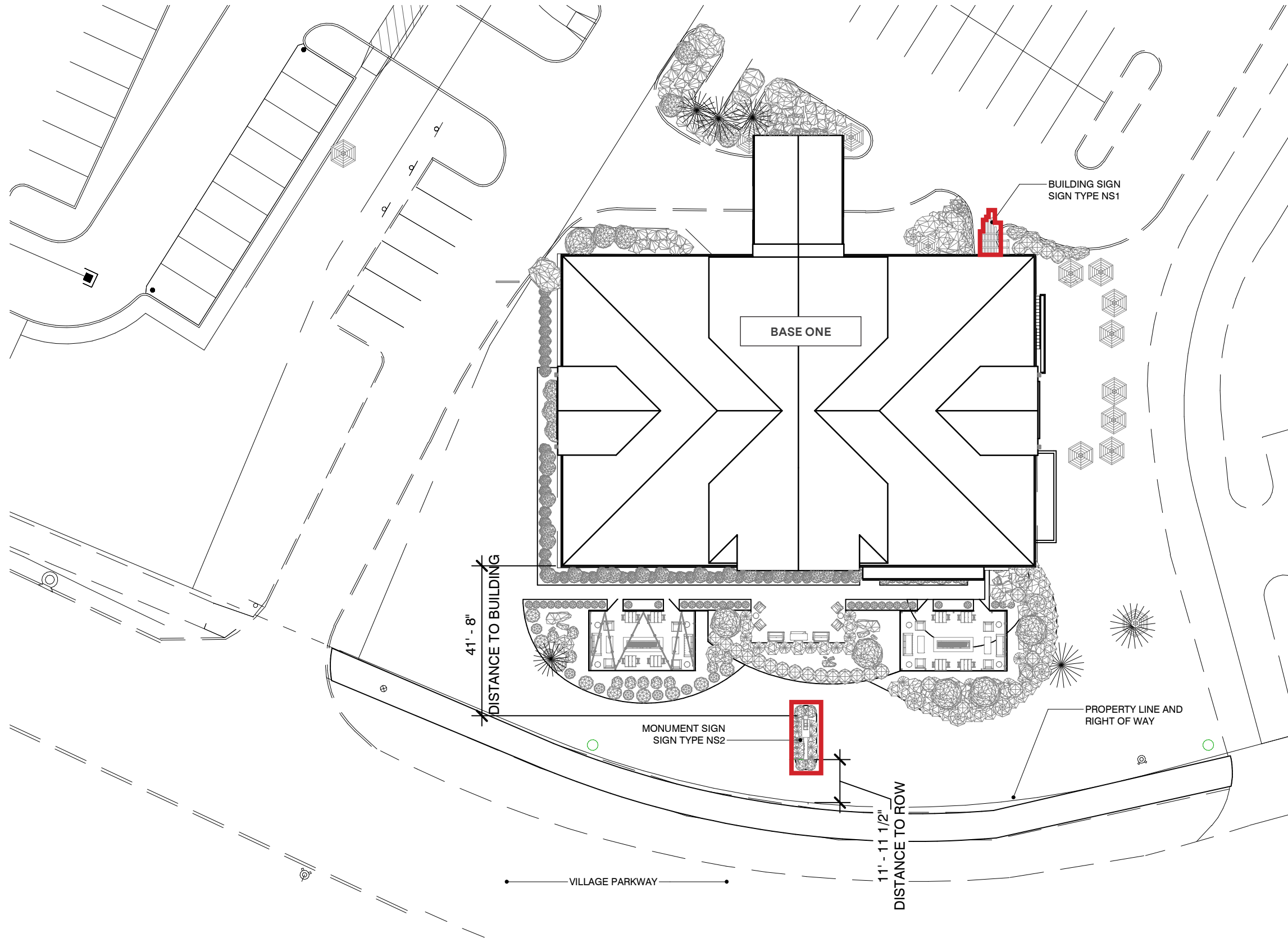

PENZONE BASE ONE

DUBLIN SIGN PACKAGE

DECEMBER 5TH, 2022



SITE SIGN PLAN
scale: 1" = 30'-0"



Art Studio Entrance

POWDER COATED
STEEL FRAME

SIMULATED WOOD
PANELS

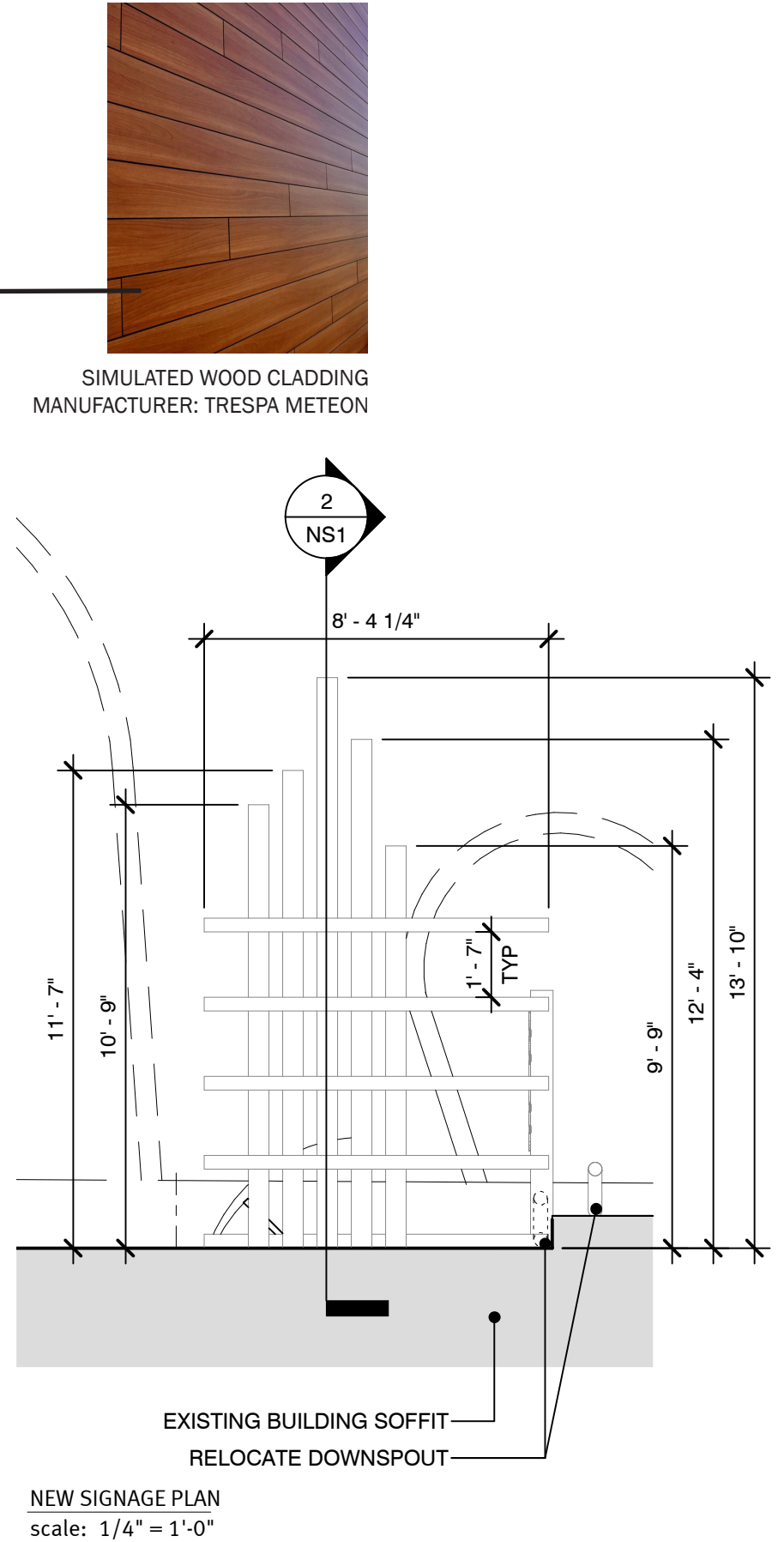
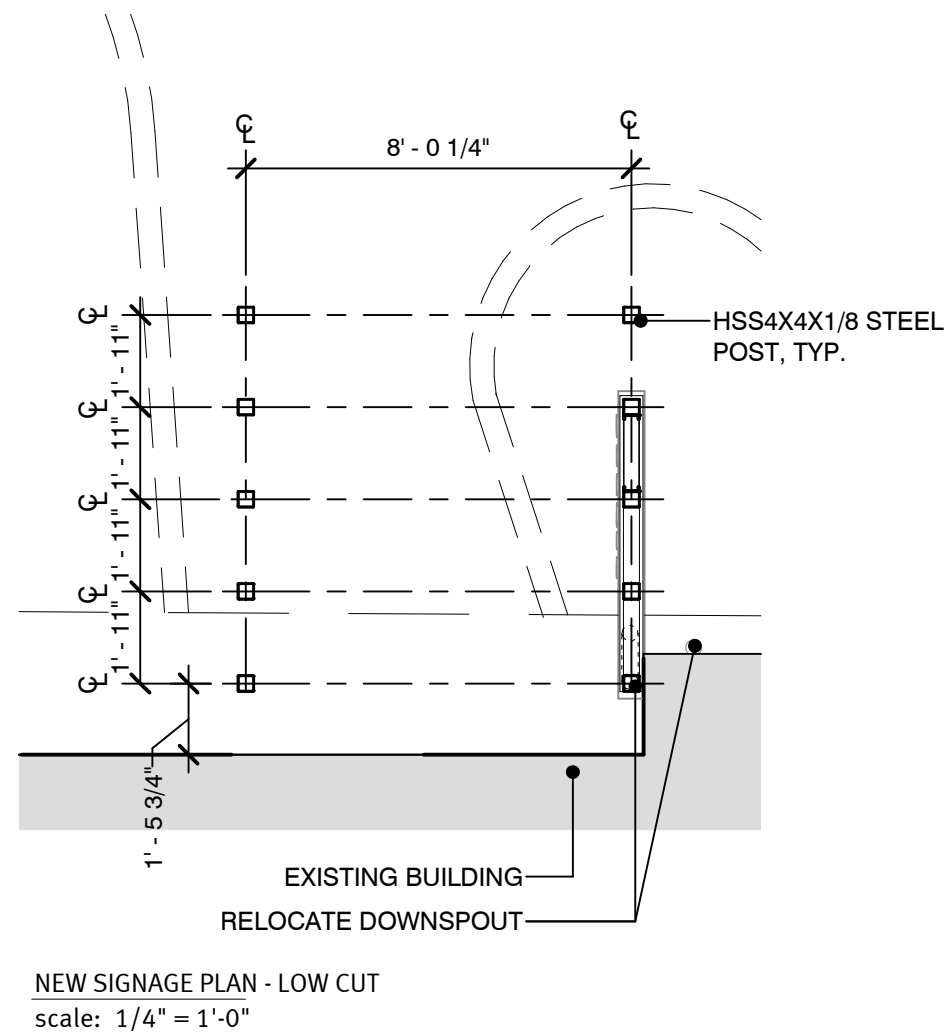
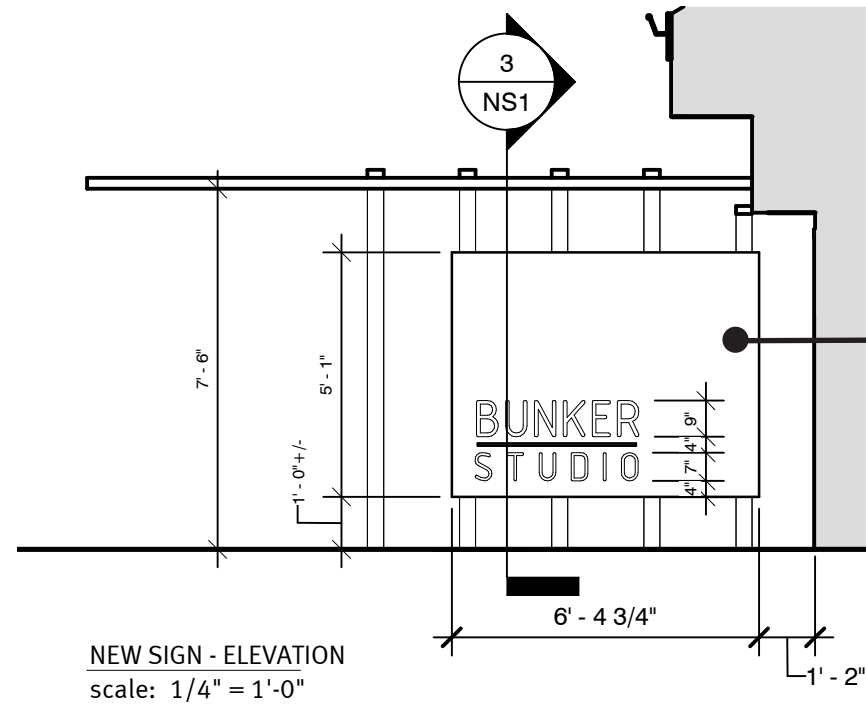
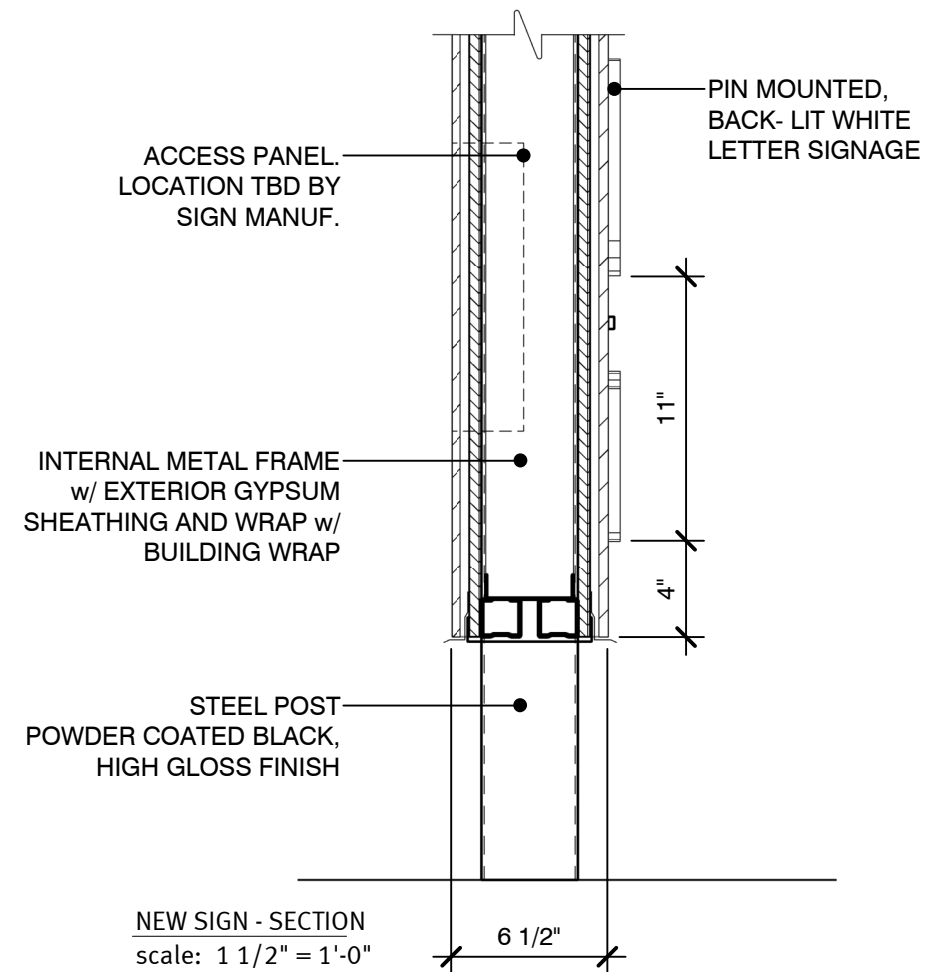
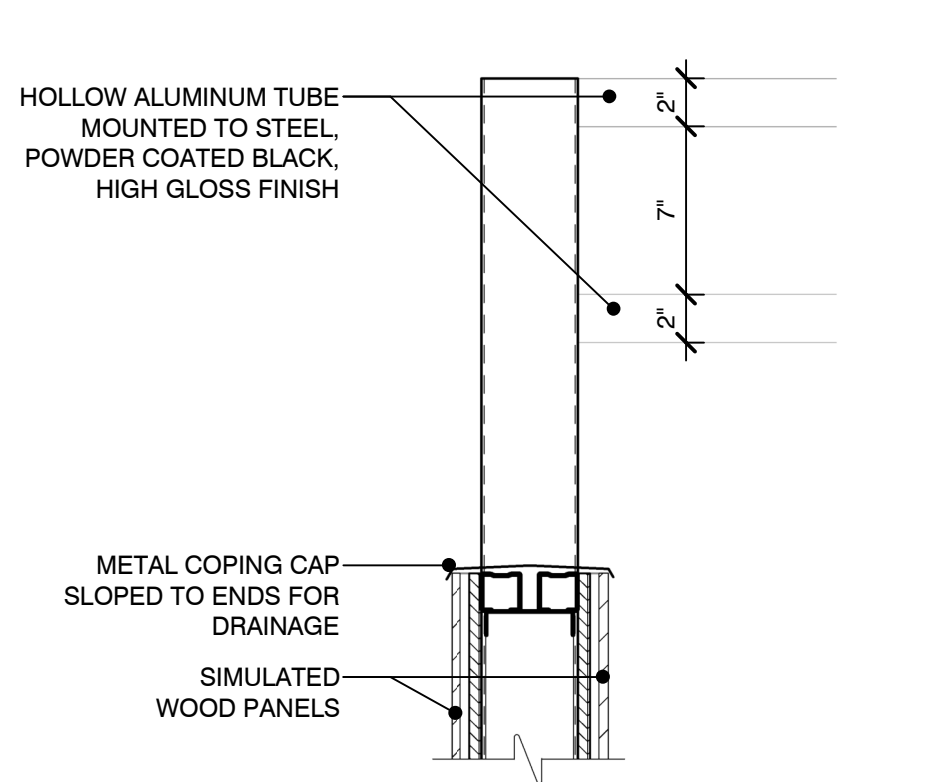



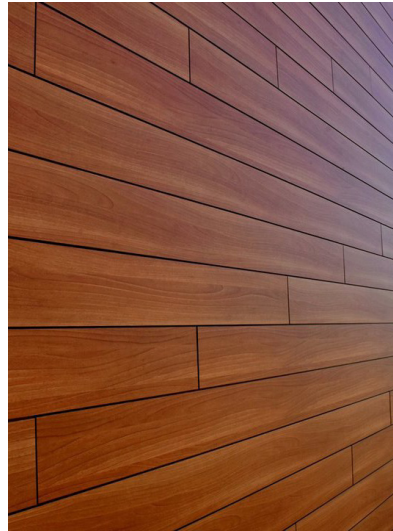

SIMULATED WOOD CLADDING
MANUFACTURER: TRESPA METEON

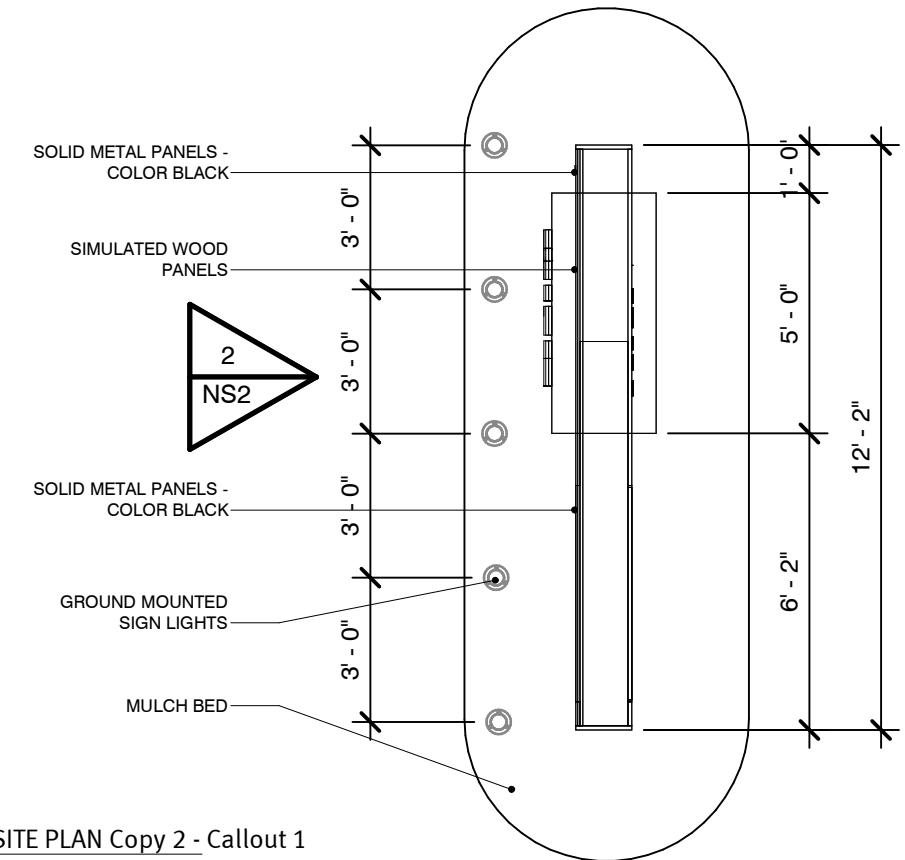

SITE PLAN Copy 2 - Callout 1
scale: 1/4" = 1'-0"

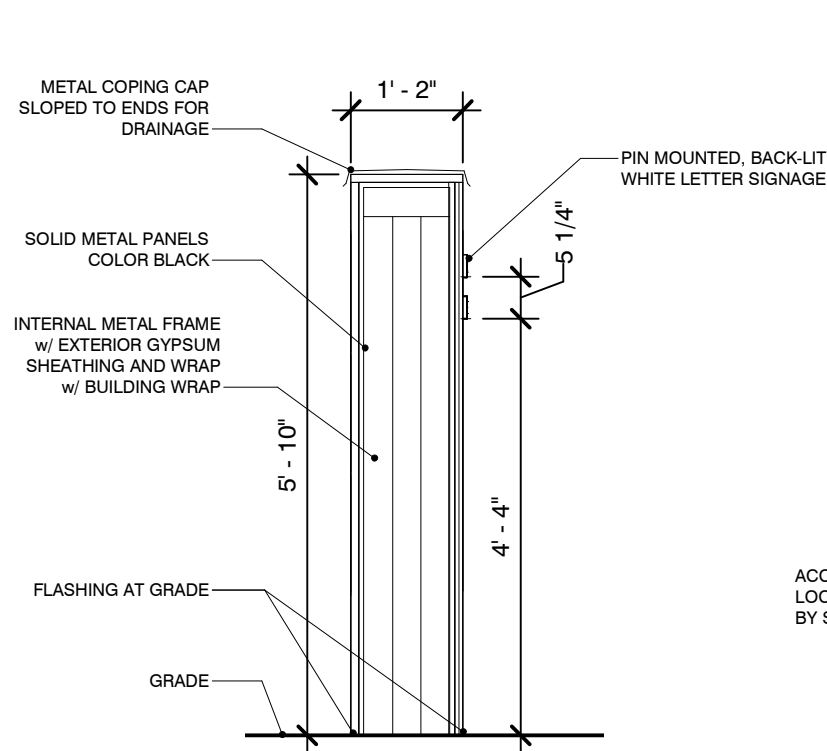

MONUMENT SECTION b
scale: 1/2" = 1'-0"

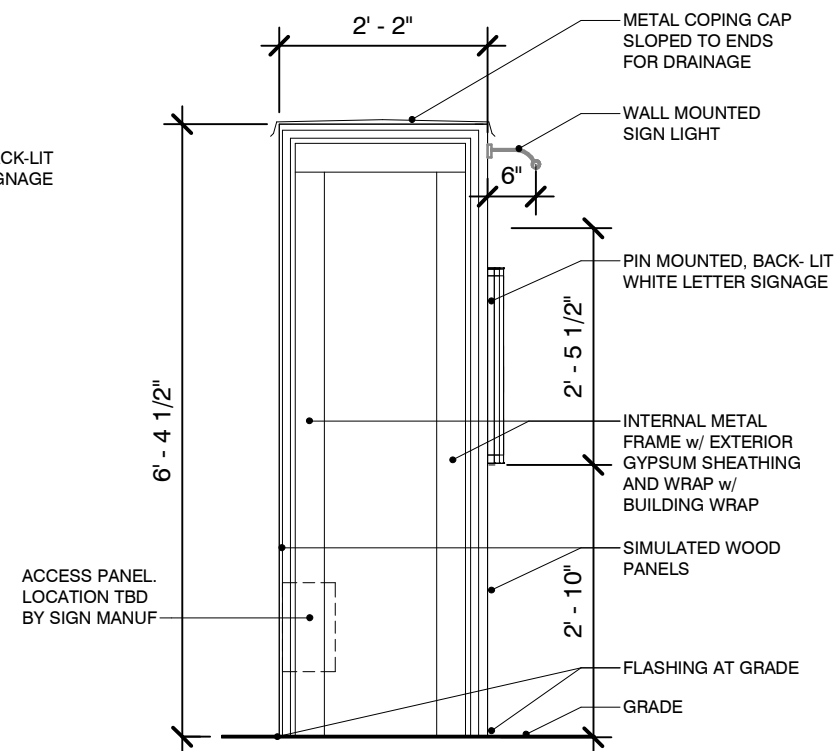

MONUMENT SECTION a
scale: 1/2" = 1'-0"

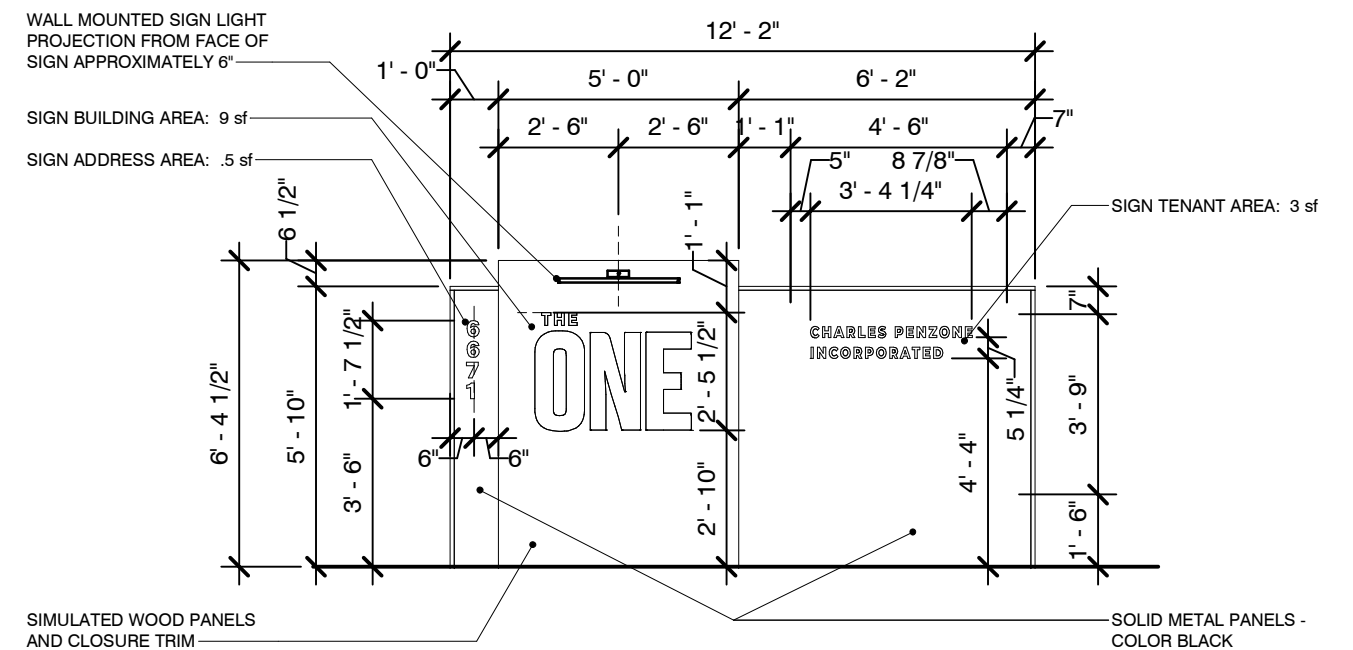

ELEVATION
scale: 1/4" = 1'-0"



OHIO
Utilities Protection
SERVICE
Call Before You Dig

800-362-2764 or 8-1-1
www.oups.org

**CITY OF DUBLIN, OHIO
FINAL DEVELOPMENT PLAN
FOR
CHARLES PENZONE
PENZONE BASE ONE
2022**

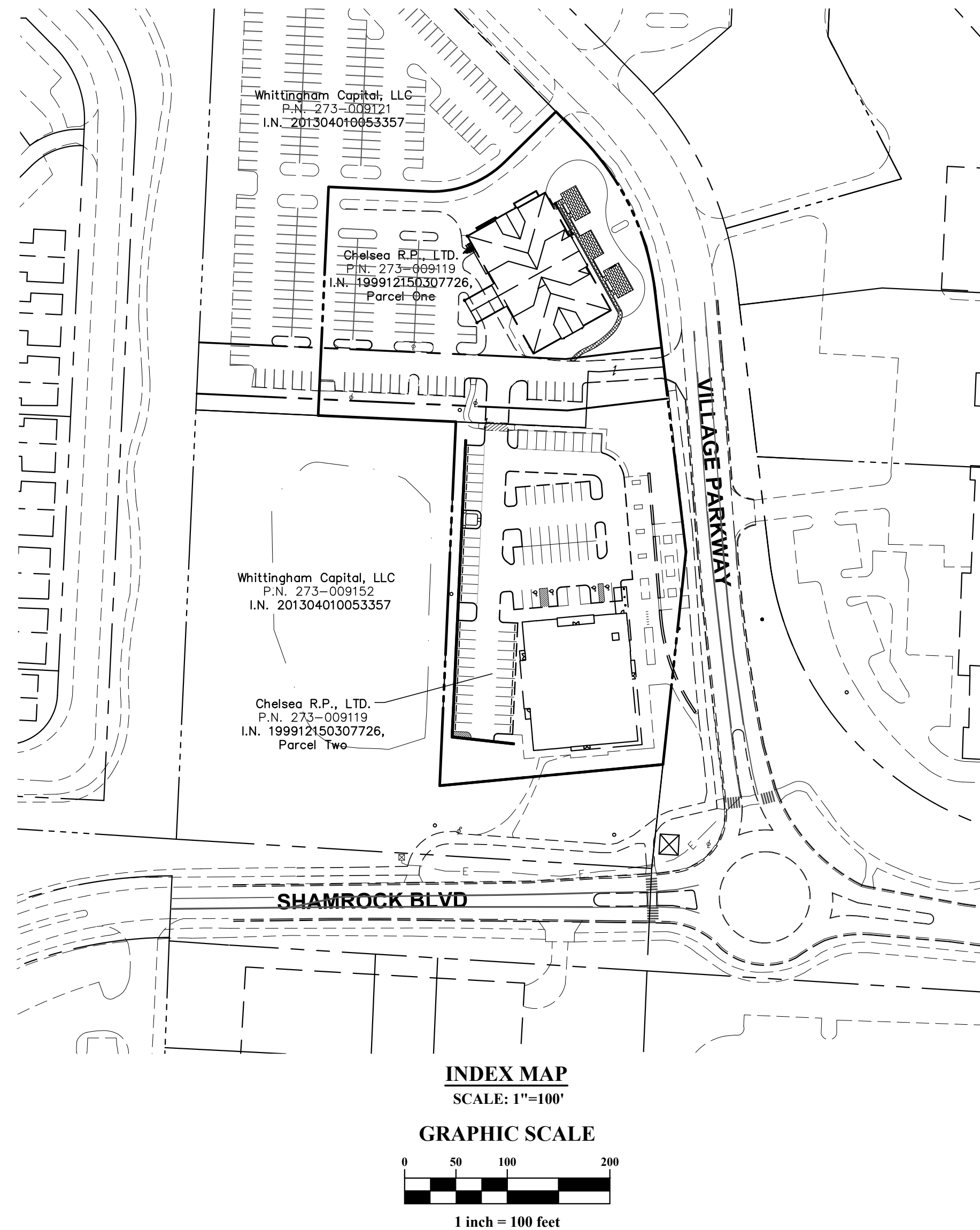

project team

LANDSCAPE ARCHITECT

EDGE

**330 WEST SPRING STREET, SUITE 350
COLUMBUS, OH 43215
TEL:(614) 486 3343**

MEP ENGINEER



**750 BROOKSEGE BLVD.
WESTERVILLE, OH 43081
TEL:(614) 839 4639**

ARCHITECT OF RECORD:
meyers+associates
ARCHITECTURE
232 n third street, 300, columbus oh 43215
t (614) 221 9433 f (614) 221 9441 www.meyersarchitects.com

CIVIL ENGINEER



781 Science Blvd, Suite 100
Gahanna, Ohio 43230
ph 614.428.7750
fax 614.428.7755

INDEX OF DRAWINGS

TITLE SHEET	C-001
GENERAL NOTES	C-002
EXISTING CONDITIONS	C-003
SITE PLAN	C-004

CITY OF DUBLIN APPROVAL

SIGNATURES BELOW SIGNIFY ONLY CONCURRENCE WITH THE GENERAL PURPOSES AND THE GENERAL LOCATION OF THE PROJECT AND DOES NOT CONSTITUTE ASSURANCE TO OPERATE AS INTENDED. ALL TECHNICAL DETAILS REMAIN THE RESPONSIBILITY OF THE PROFESSIONAL CIVIL ENGINEER PREPARING THE PLANS.

CITY ENGINEER, CITY OF DUBLIN, OHIO
PAUL A. HAMMERSMITH, P.E.

DIRECTOR OF LAND USE AND LONG RANGE PLANNING DATE
CITY OF DUBLIN, OHIO

PREPARED BY:



ADVANCED
CIVIL DESIGN
ENGINEERS

781 Science Blvd, Suite 100
Gahanna, Ohio 43230
ph 614.428.7750
fax 614.428.7755

REGISTERED ENGINEER	NUMBER	DATE
---------------------	--------	------

meyers+associates
ARCHITECTURE
2001 11th Avenue, San Francisco, CA 94118
415.441.1440 1900.338.1444
www.meyersarchitects.com

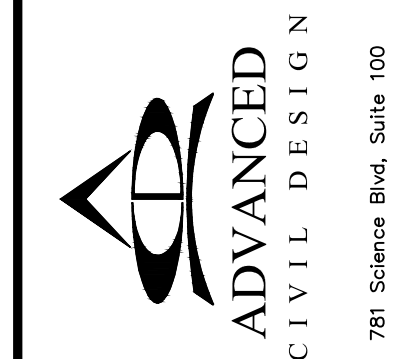

THIS DRAWING IS COPYRIGHTED
AND IS THE SOLE PROPERTY OF
MEYERS+ASSOCIATES ARCHITECTURE, LLC
IT IS PROHIBITED TO REUSE BY THE PROPERTY
OWNER REPRODUCTION OR OTHER USE OF
THIS DRAWING OR THE INFORMATION CONTAINED
HEREIN WITHOUT THE WRITTEN PERMISSION
OF THE ARCHITECT IS STRICTLY PROHIBITED
ALL RIGHTS RESERVED
COPYRIGHT 2022

[illegible]

SHEET TITLE

PROJECT TITLE

Base One Exterior

6671 Village Parkway, Dublin, Ohio 43017

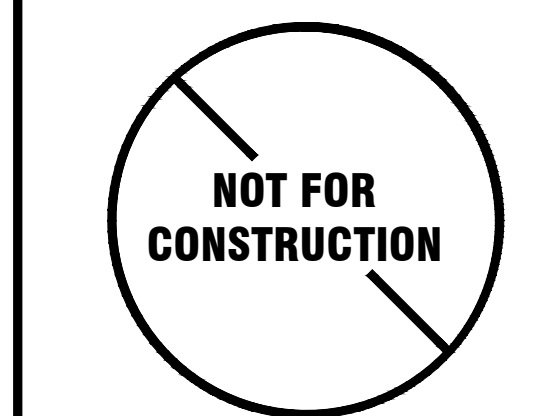

MEYERS+ASSOCIATES PROJECT NUMBER:
2021.33.1
SHEET NUMBER

C-001

AMENDMENT TO DUBLIN PROJECT NUMBER: 17-002-COM

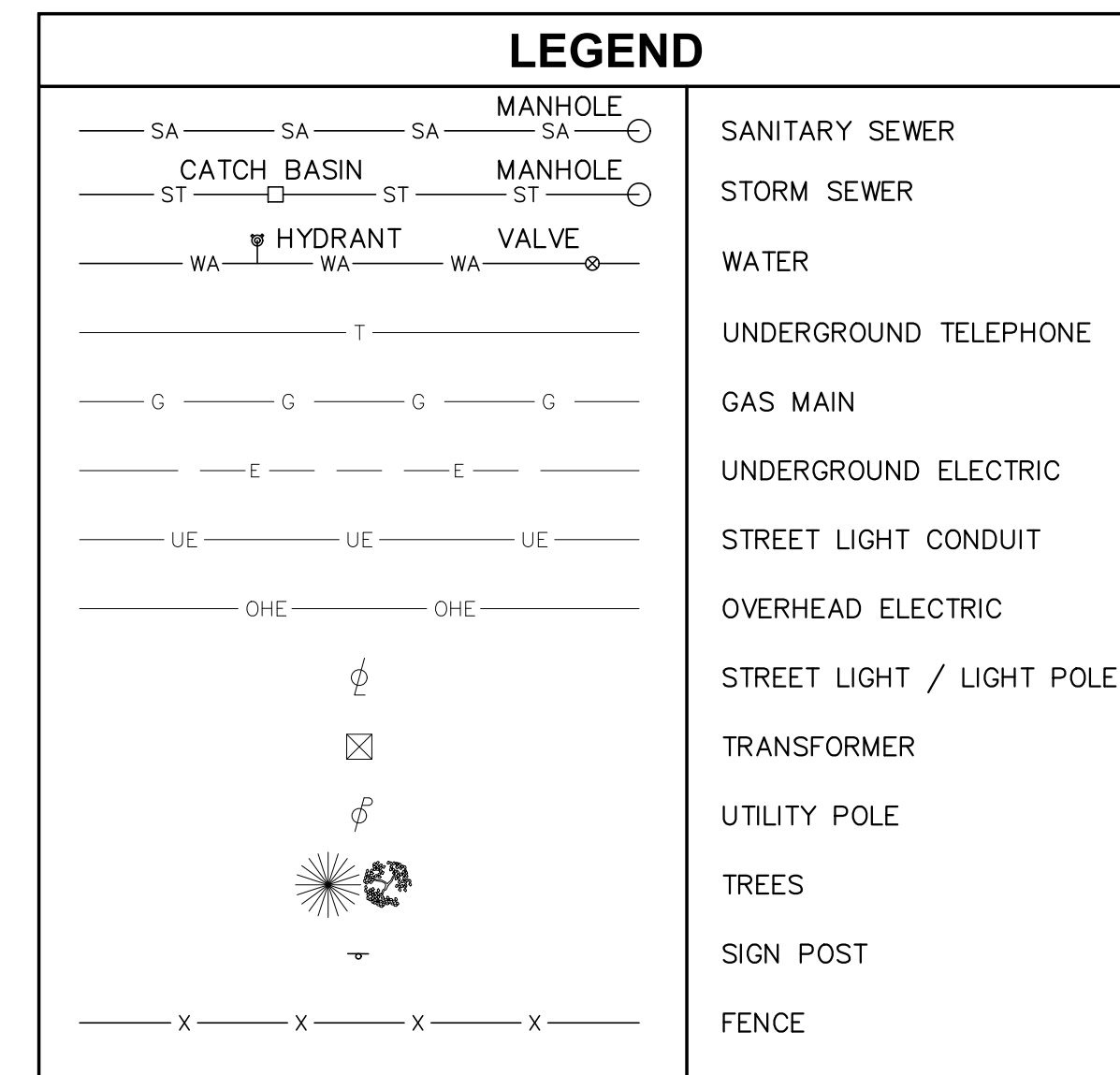

SHEET TITLE

EXISTING CONDITIONS

PROJECT TITLE

Base One Exterior

6671 Village Parkway, Dublin, Ohio 43017

SHEET NUMBER

C-003