

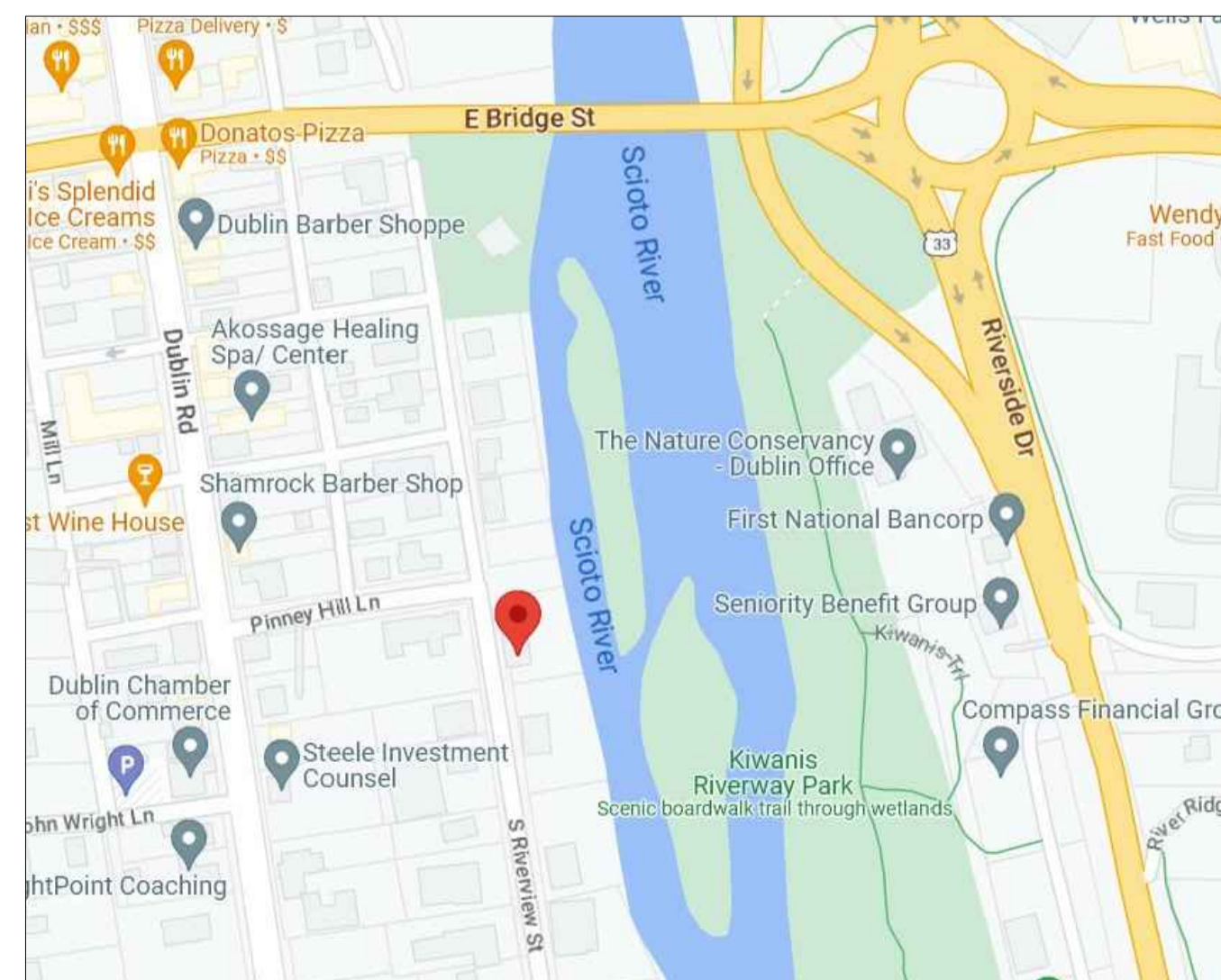

Franklin County Auditor Map view



Project Location



Dublin historic guidelines site development stds. based on
Dublin code 153.173

minimum lot size 8,700 s.f.	11,439 s.f. (.26 acres)
minimum lot width 60 ft.	70'
front yard setback 0'	16' from exist. rd. pavement
min. side yard setback 3'	4'-6"
min. side yard setback total 12'	12'-6"
rear yard setback 20% lot depth max 50'	65% avg.
maximum lot coverage 45%	26% (includes 505s.f. drive and walks)
maximum build ht. 24'	21'-3" (center roof street elevation)
maximum building footprint 25%	21% (2509 s.f. building footprint)
attached front loaded setback 20'	16' (waiver requested)
front loaded garage setback <35% linear distance front elevation	34%

112 S. Riverview Dr.
lot coverage
one dwelling unit

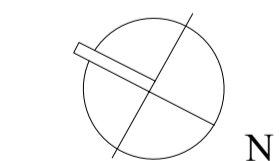

Site plan/ data
scale 1" = 20'-0"

Razor residence, 112 S. Riverview St.

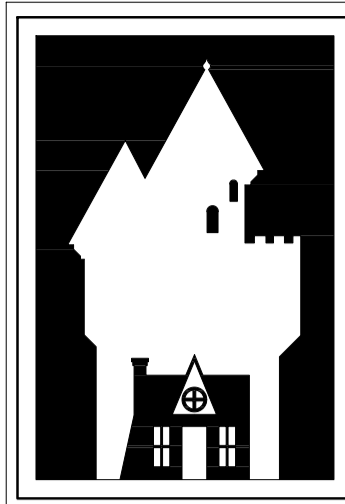

C. David Johnson
A. I. A.
ARCHITECT
"cottage to castle..."
email: cdavidaia@aol.com
cell: 614-330-5266
studio: 8965 Coe Dr.
Plain City, Ohio 43064
Architectural Design, Land Planning
Renderings, New Build and Renovation

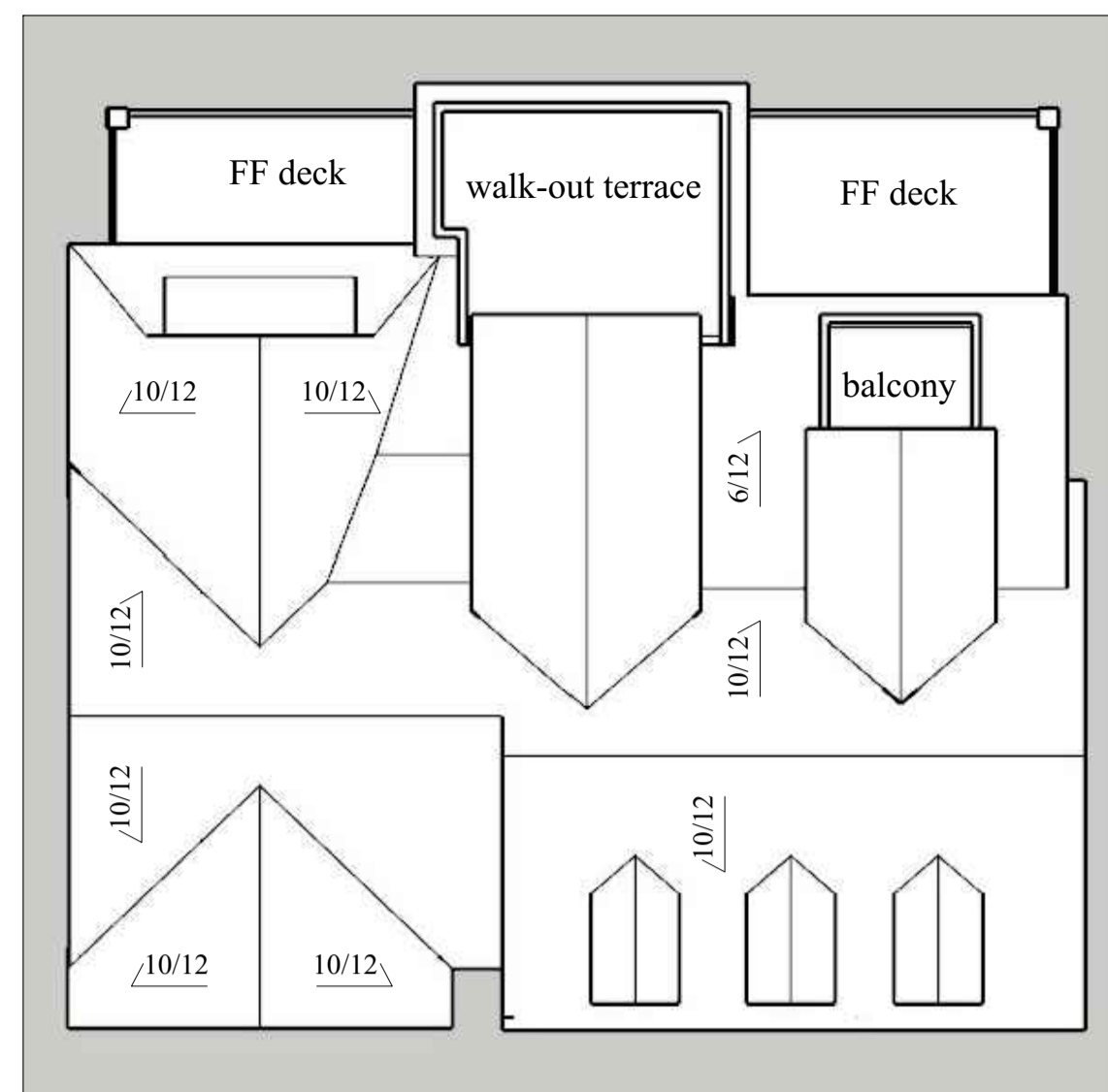

roof plan

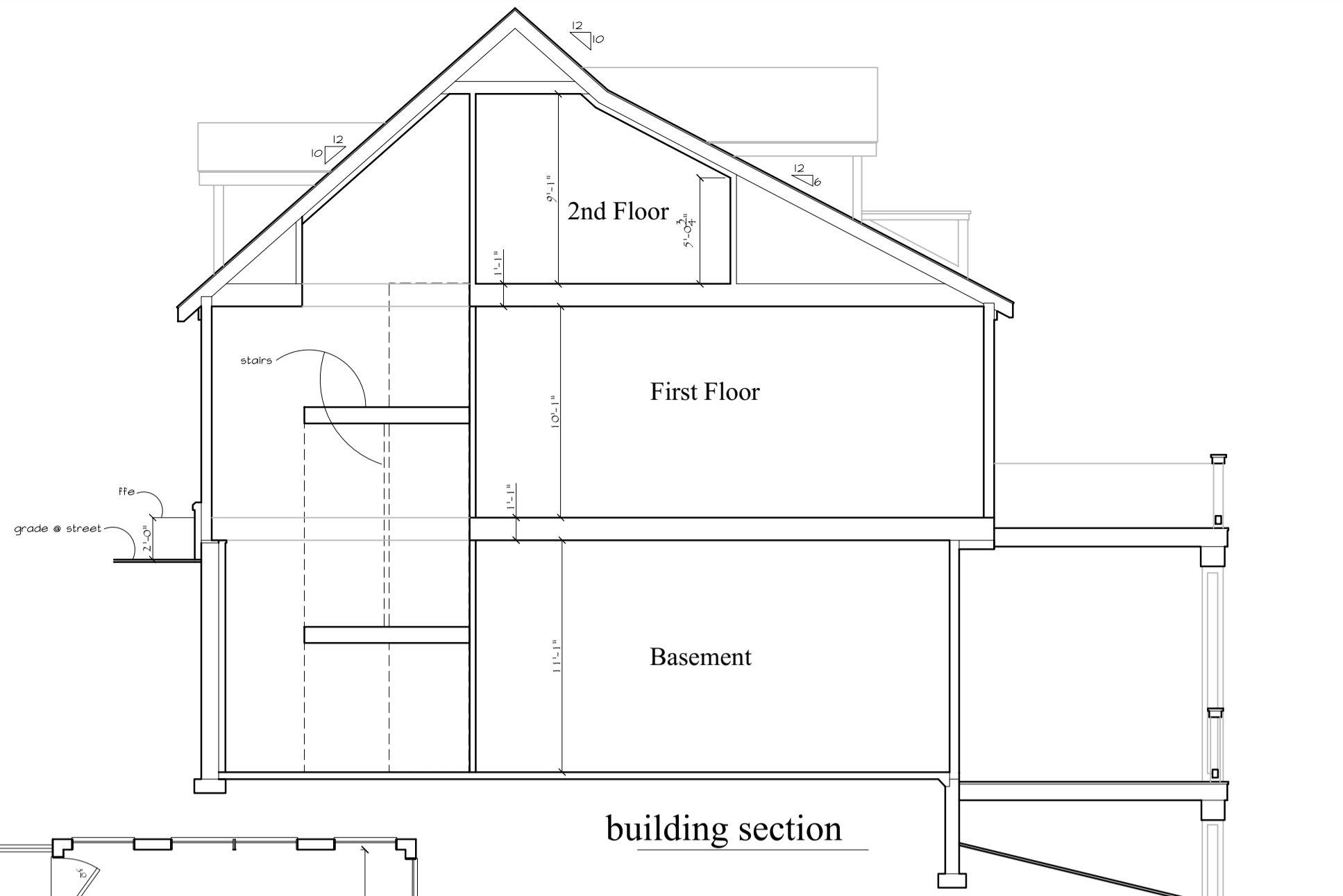

building section

Matl. & color specs;
Hardi smooth cement board siding & trim
Roof- Heritage Weathered Wood asphalt
Siding- SW7046 Anonymous
Trim- SW7042 Shoji White
Door- SW6258 Tricorn Black
Stone- Casa DI Sassi- Terracina Blend
Mortar- Tennessee Buff



Rear Elevation

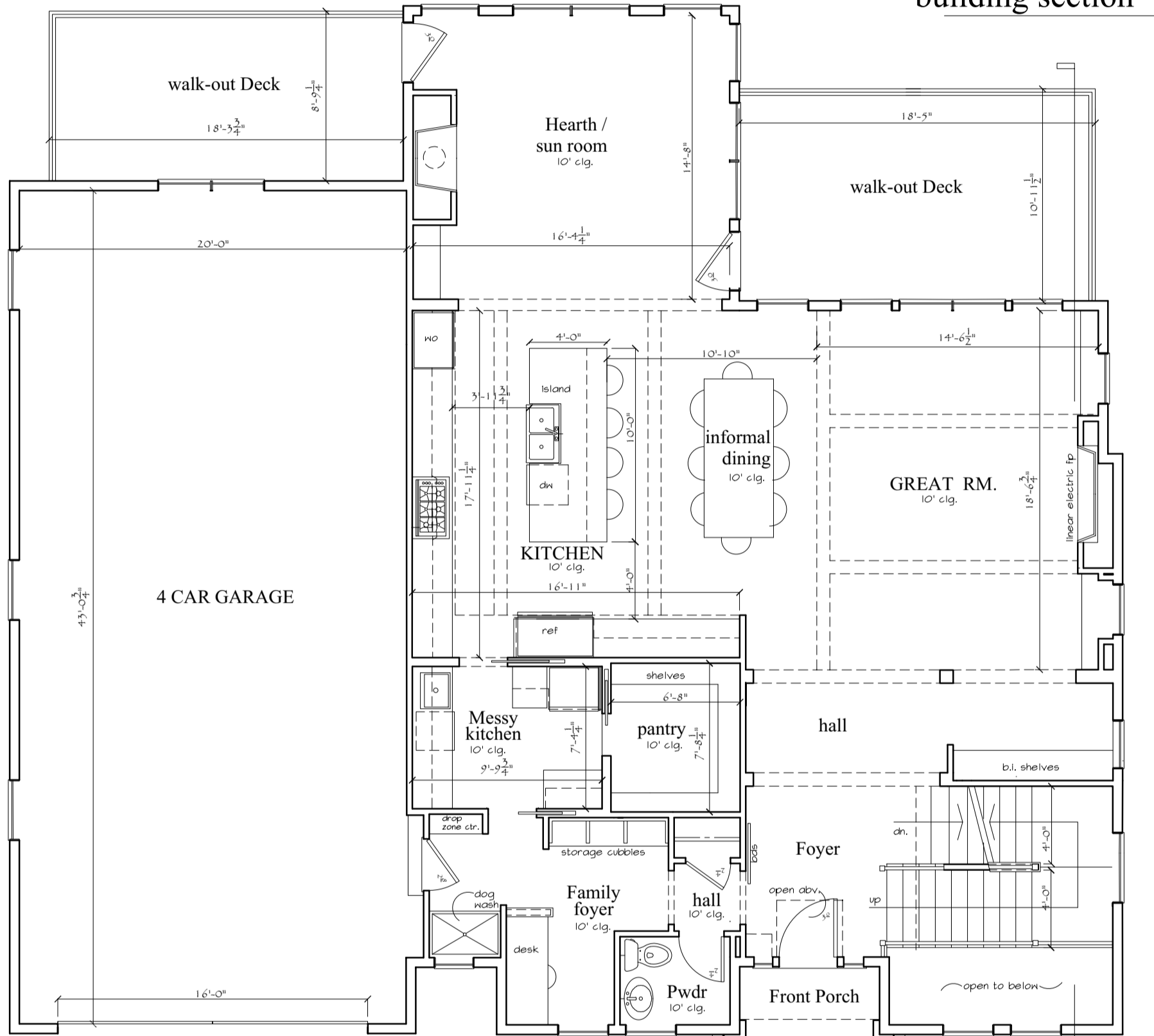

first Floor

1563 s.f.
3049 s.f. total 1st/2nd floors

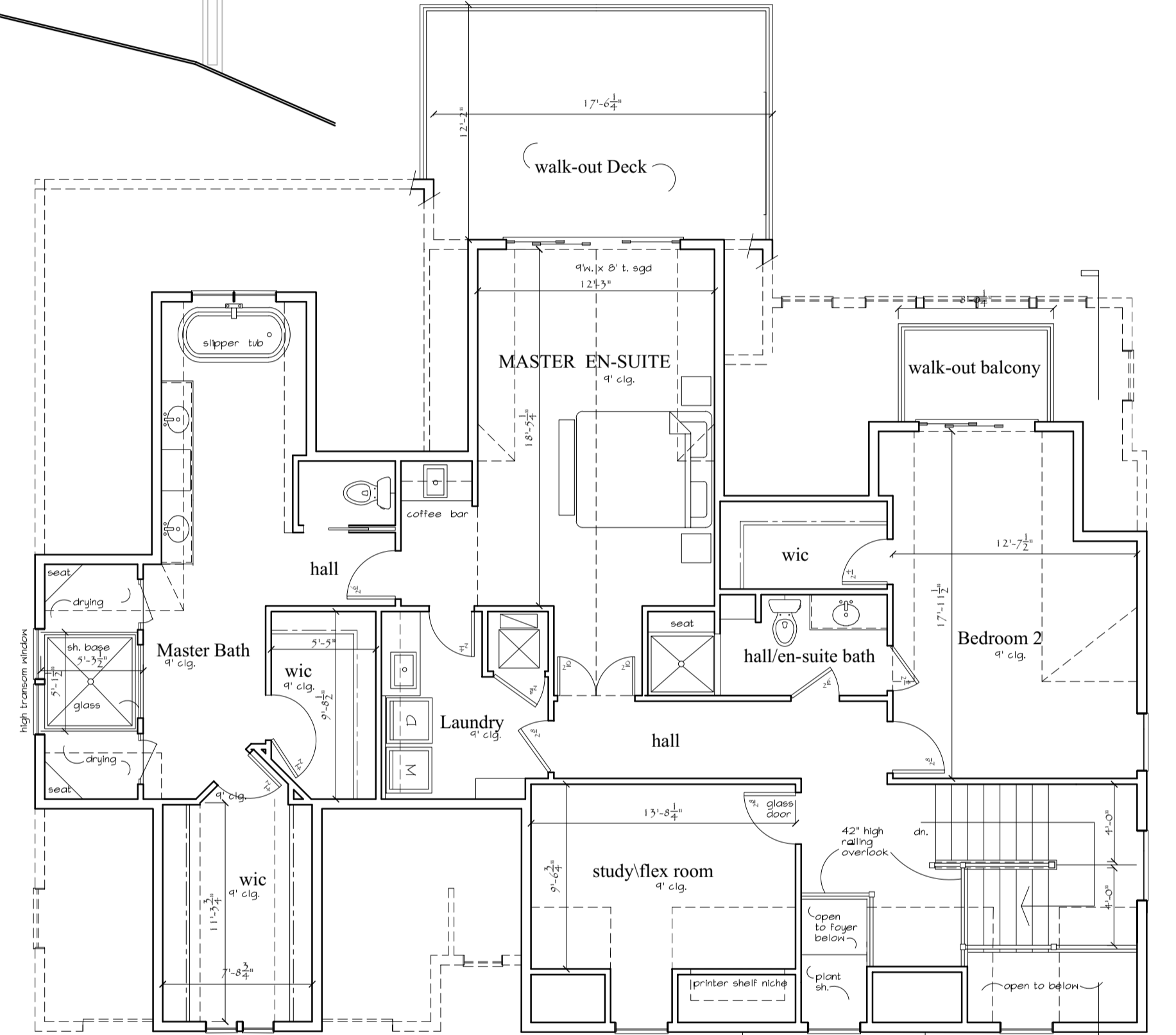

second Floor

1486 s.f.



Left Side Elevation



Front Elevation



Right Side Elevation

Razor residence, 112 S. Riverview Dr.

5-31-23
1/8" scale on 24 x 36

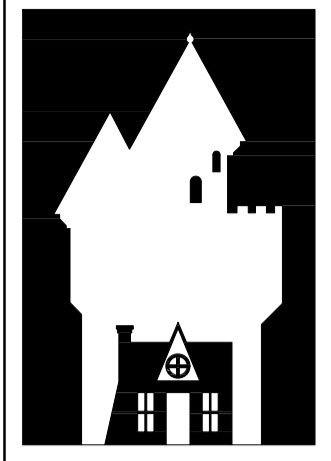

C. David Johnson
 A. I. A.
ARCHITECT
 "cottage to castle..."
 email: cdavidaia@aol.com
 cell: 614-330-5266
 studio: 8965 Coe Dr.
 Plain City, Ohio 43064
 Architectural Design, Land Planning
 Renderings, New Build and Renovation

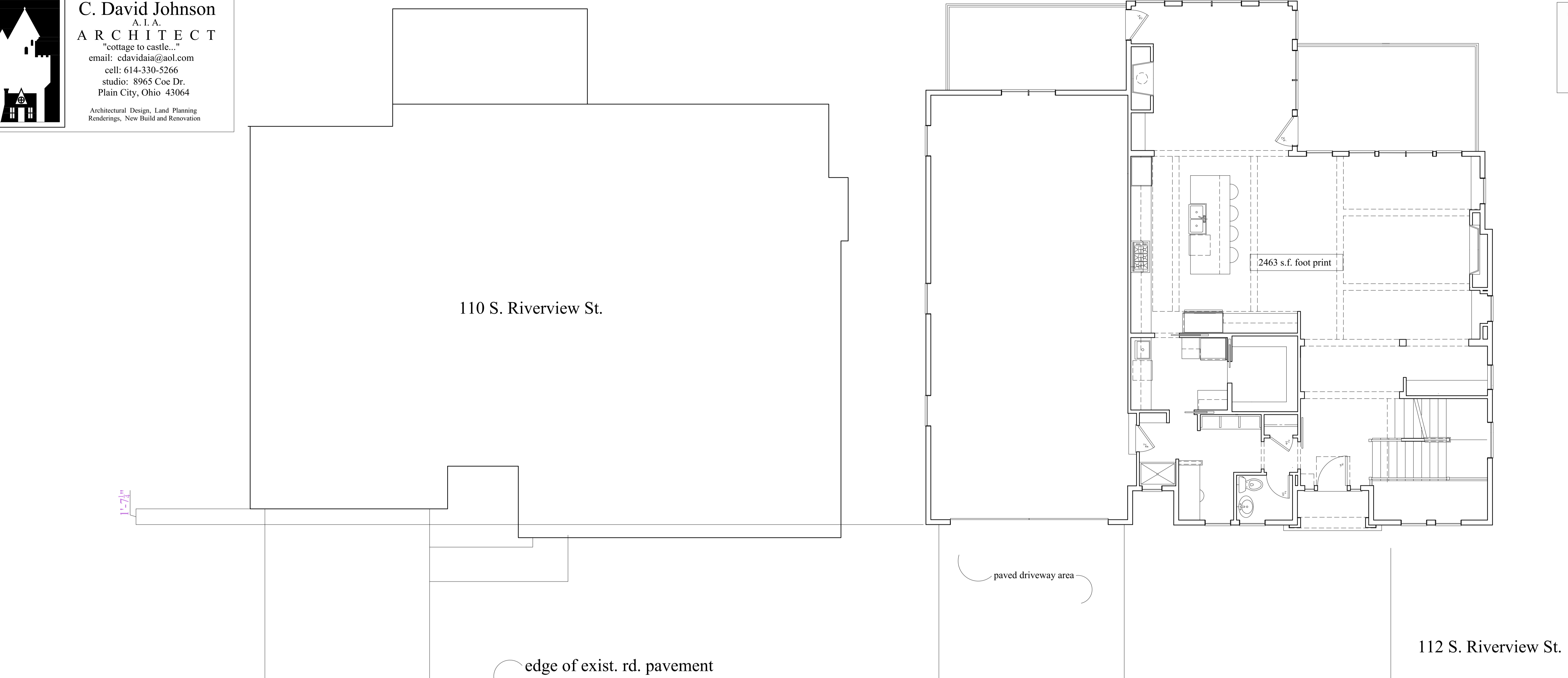

S. Riverview St.

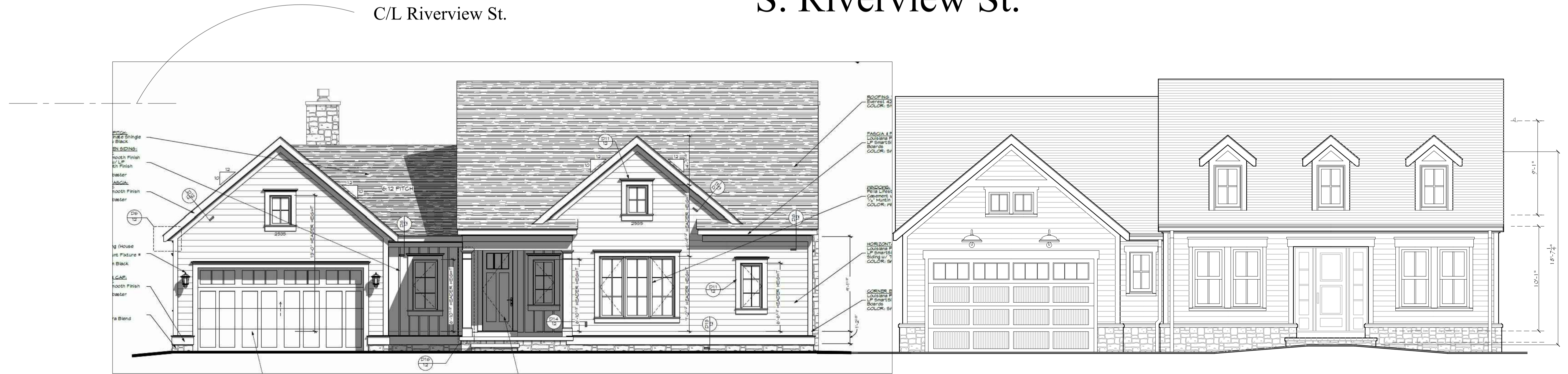

110 S. Riverview St.

Front Elevation comparison

112 S. Riverview St.

Razor residence, 112 S. Riverview Dr.

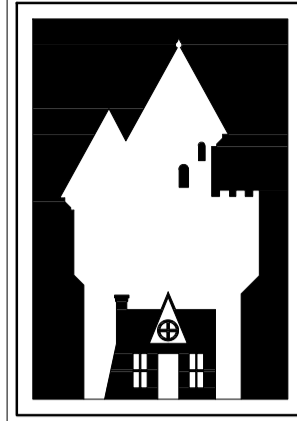

C. David Johnson
A.I.A.
ARCHITECT
"cottage to castle..."
email: cdavidia@aol.com
cell: 614-330-5266
studio: 8965 Coe Dr.
Plain City, Ohio 43084
Architectural Design, Land Planning
Renderings, New Build and Renovation



scheme /design concept 1
informal review #1 submitted 9-28-22



scheme /design concept 2
informal review #2 submitted 12-28-22

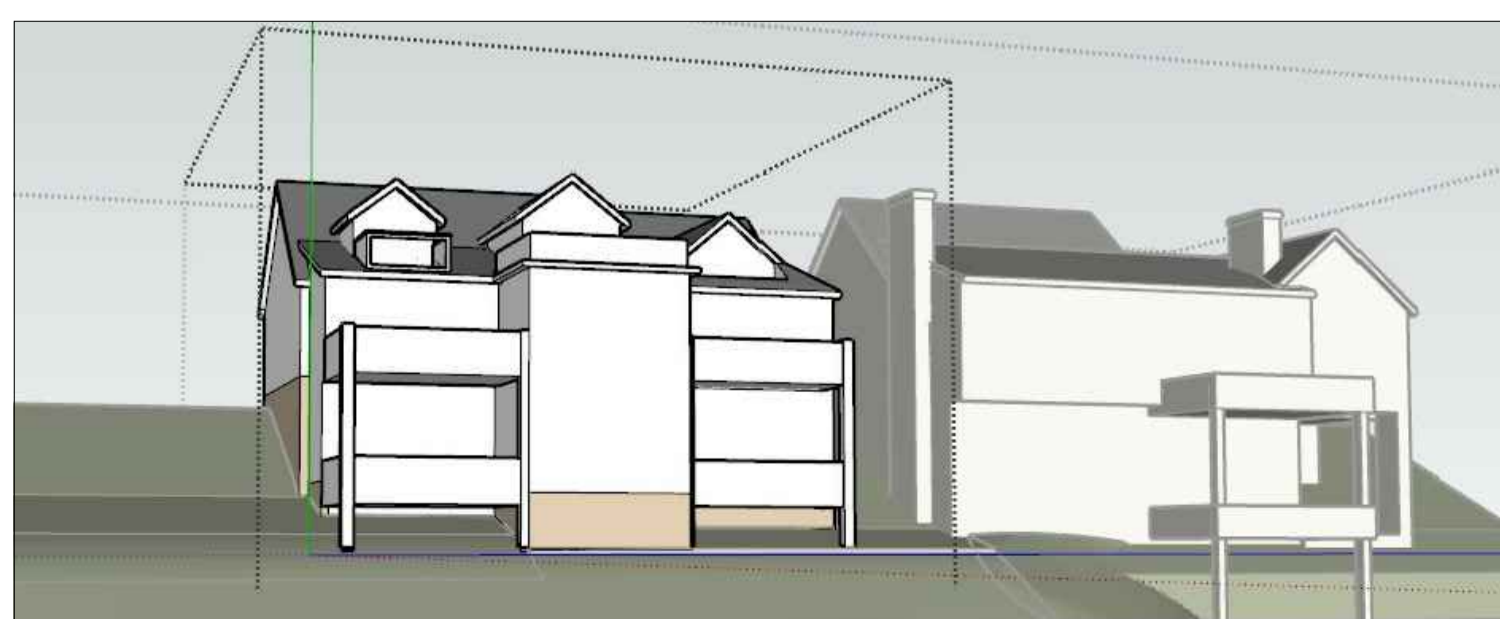
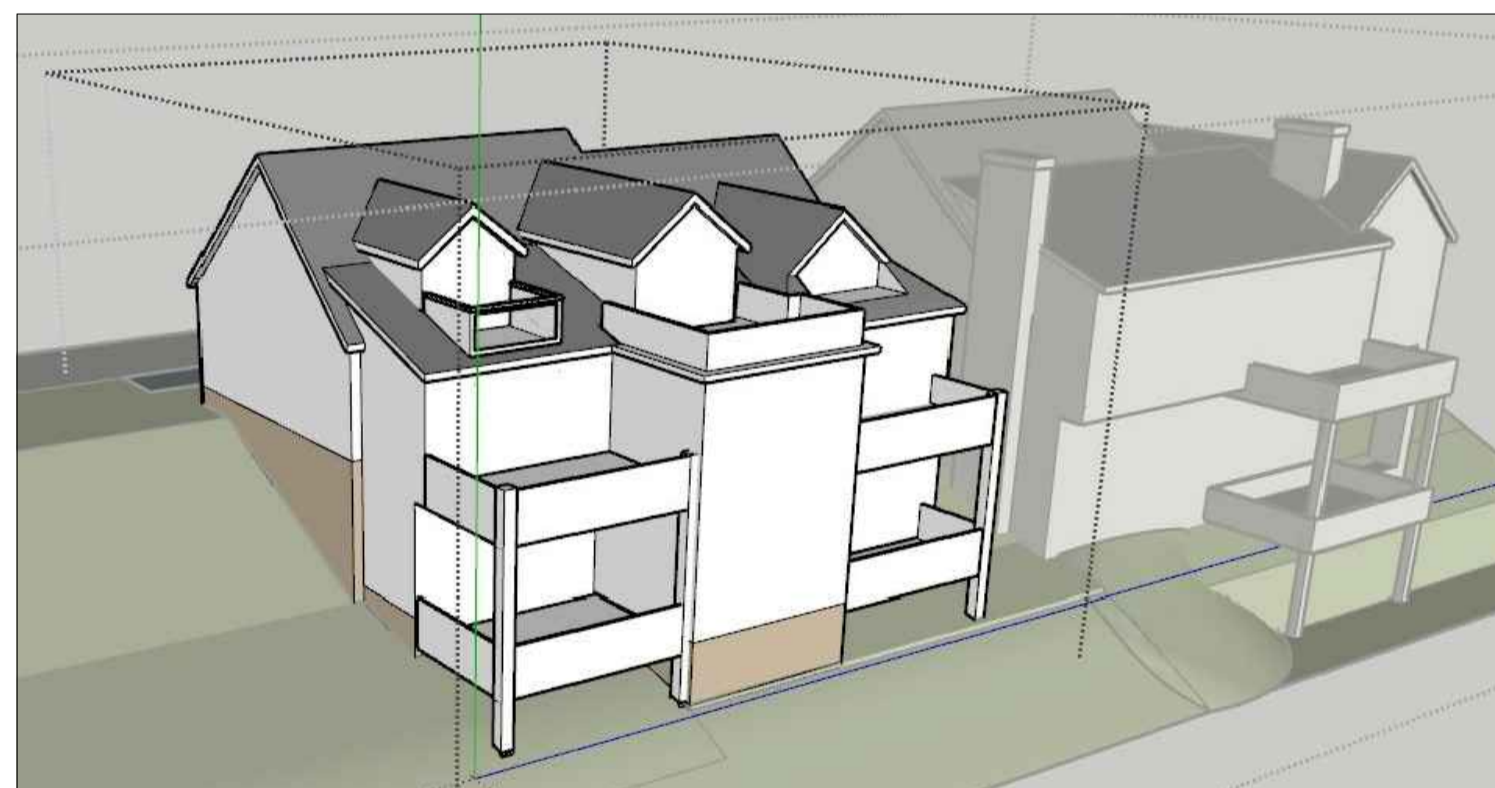

Razor residence, 112 S. Riverview Dr.

current design proposal/3d massing study