

37 Rosetta Superior Steppers: Cuyahoga Old

ROSETTA STEPPING STONES

NOTES

No.	Date	Description

**BEGLEY RESIDENCE
LORI**

6199 DUBLIN ROAD
DUBLIN, OH 43017

SCALE	1" = 8'
DRAWN BY	RYAN
CHECKED BY	AARON
DATE	12-21-2022
DATE OF PRINT	12-21-2022

PROJECT NO.	H4172
SHEET NO.	

NOTES

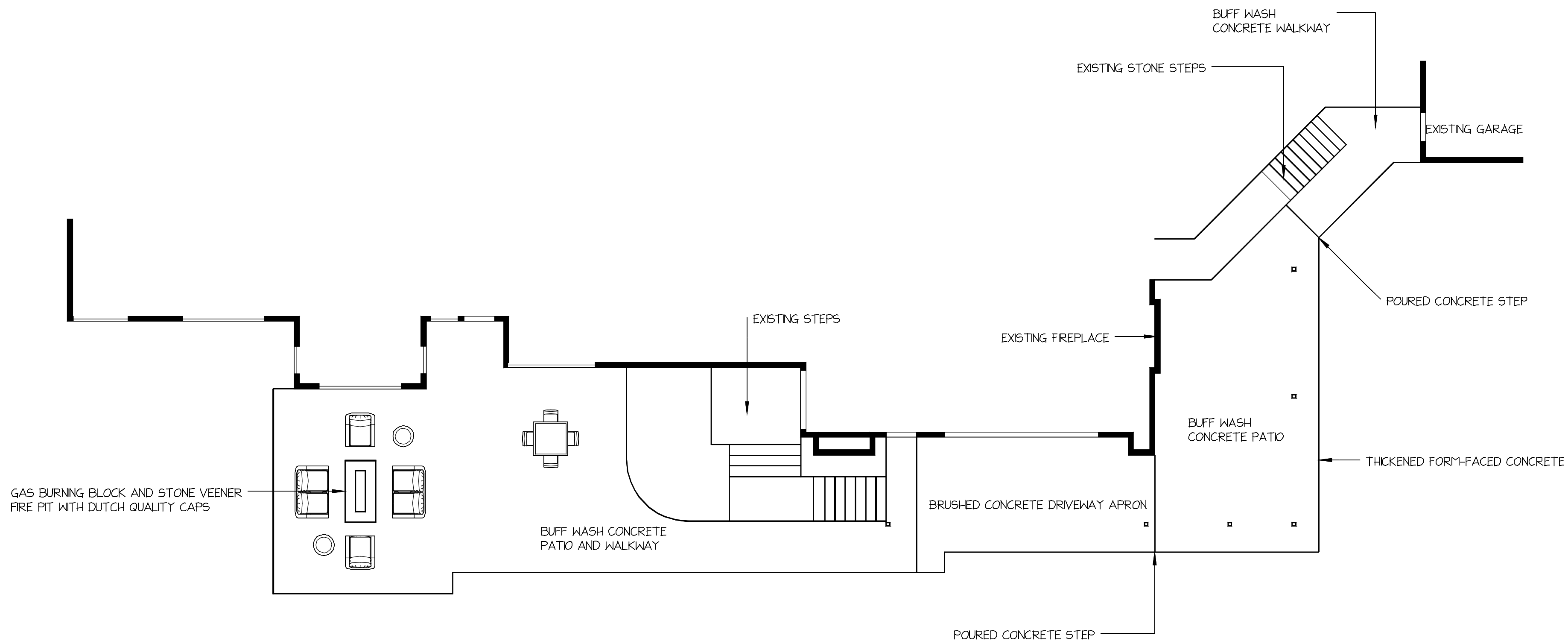

No.	Date	Description

**BEGLEY RESIDENCE
LORI**

6199 DUBLIN ROAD
DUBLIN, OH 43017

SCALE	1" = 8'
DRAWN BY	RYAN
CHECKED BY	AARON
DATE	3-5-2023
DATE OF PRINT	3-5-2023

PROJECT NO.	H41291
SHEET NO.	

NOTES

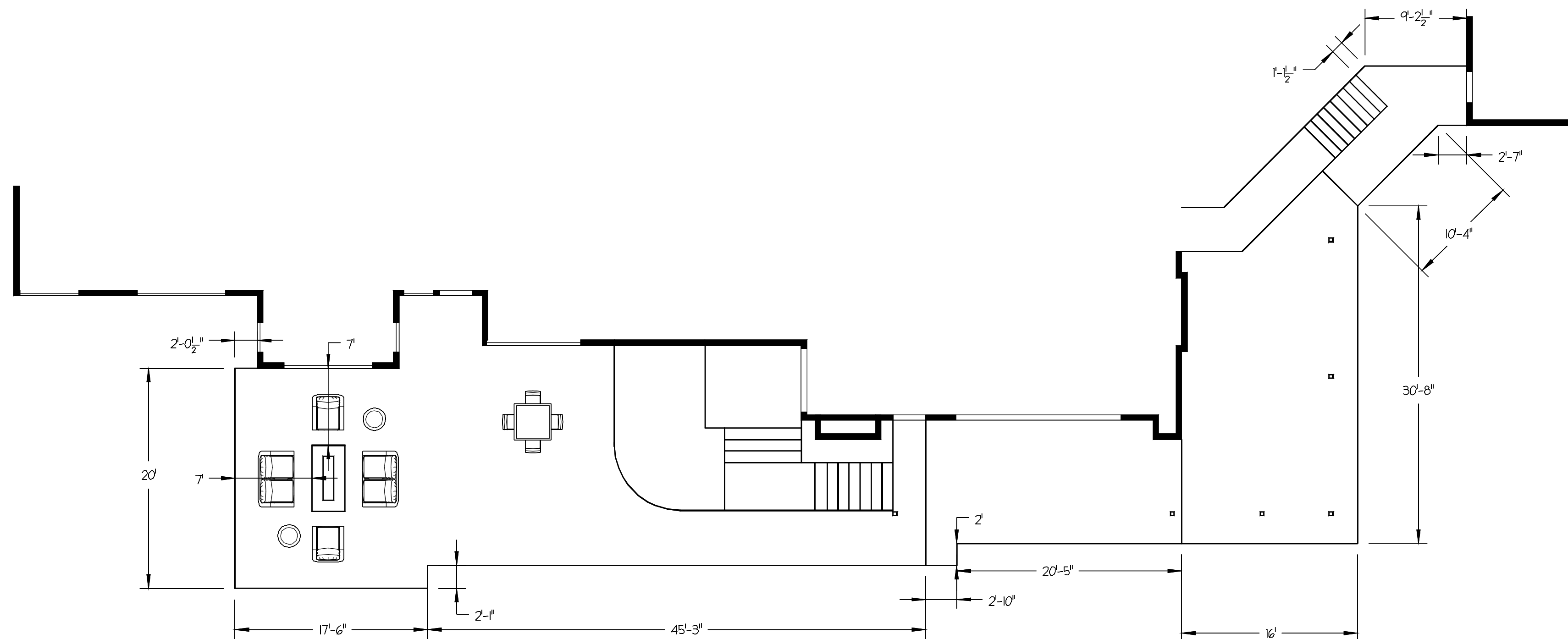

Patio will be around 7" height average

1714 total square feet

No.	Date	Description

**BEGLEY RESIDENCE
LORI**

6199 DUBLIN ROAD
DUBLIN, OH 43017

SCALE	1" = 8'
DRAWN BY	RYAN
CHECKED BY	AARON
DATE	3-5-2023
DATE OF PRINT	3-5-2023

PROJECT NO.	H41291
SHEET NO.	

City of Dublin
OHIO, USA
Approved for Construction
RADD-22-00730
05/27/22

© copyright 2022
ALL DRAWINGS ARE AND SHALL REMAIN THE PROPERTY OF STOCK & STONE ARCHITECTS LLC AND MAY NOT BE REPRODUCED, COPIED, CHANGED OR OTHERWISE USED WITHOUT THE WRITTEN CONSENT OF THE ARCHITECT.

THIS IS A BUILDER SET OF DRAWINGS. IT REQUIRES THE BUILDER USING THEM TO BE FAMILIAR WITH ALL APPLICABLE PRINCIPLES AND BUILDING CODE REGULATIONS. IF THE BUILDER USING THEM NEEDS SPECIFIC INFORMATION NOT PROVIDED IN THE SET, THEY SHOULD CONTACT THE ARCHITECT.

STOCK & STONE
ARCHITECTS · LLC
3805 North High Street Columbus, Ohio 43214 614-851-9510



THE BEGLEY RESIDENCE
6199 DUBLIN ROAD
DUBLIN, OHIO 43017

5/23/2022
DATE: 4/07/2022

1

R-2 PROPERTY ZONE
LOT AREA - 57,495.1 SQ. FT.

PRINCIPLE BUILDING REQUIREMENTS	PERMITTED	EXISTING	PROPOSED
LOT COVERAGE	25,045.8 SQ. FT. (43.6%)	6,421.2 SQ. FT. (11.2%)	7,049.5 SQ. FT. (12.2%)
BUILDING COVERAGE	11,487.05 SQ. FT. (20.0%)	1,617.4 SQ. FT. (2.8%)	3,111.1 SQ. FT. (5.4%)

- A. FINAL GRADING AND PLANTING PLAN TO BE PROVIDED BY LANDSCAPE DESIGNER PRIOR TO START OF CONSTRUCTION.
- B. LOCATE ALL PROPERTY LINES, SETBACKS AND BASEMENTS WHEN STAKING AND CO-ORDINATE W/ PLACEMENT OF ADDITION.
- C. FINAL GRADE TO SLOPE AWAY FROM HOUSE.
- D. LOCATE ALL UTILITIES BEFORE START OF CONSTRUCTION.
- E. BUILDER TO PROVIDE AND MAINTAIN EROSION CONTROL PROTECTION DURING ALL PHASES OF CONSTRUCTION.

NOTE: BUILDER TO USE EXISTING STORM, SANITARY & WATER LINES. BUILDER SHOULD LOCATE THESE PRIOR TO START OF CONSTRUCTION AND ANTICIPATE ANY POTENTIAL CONFLICTS

TAKE SUMP PUMP TO EXISTING STORM SEWER

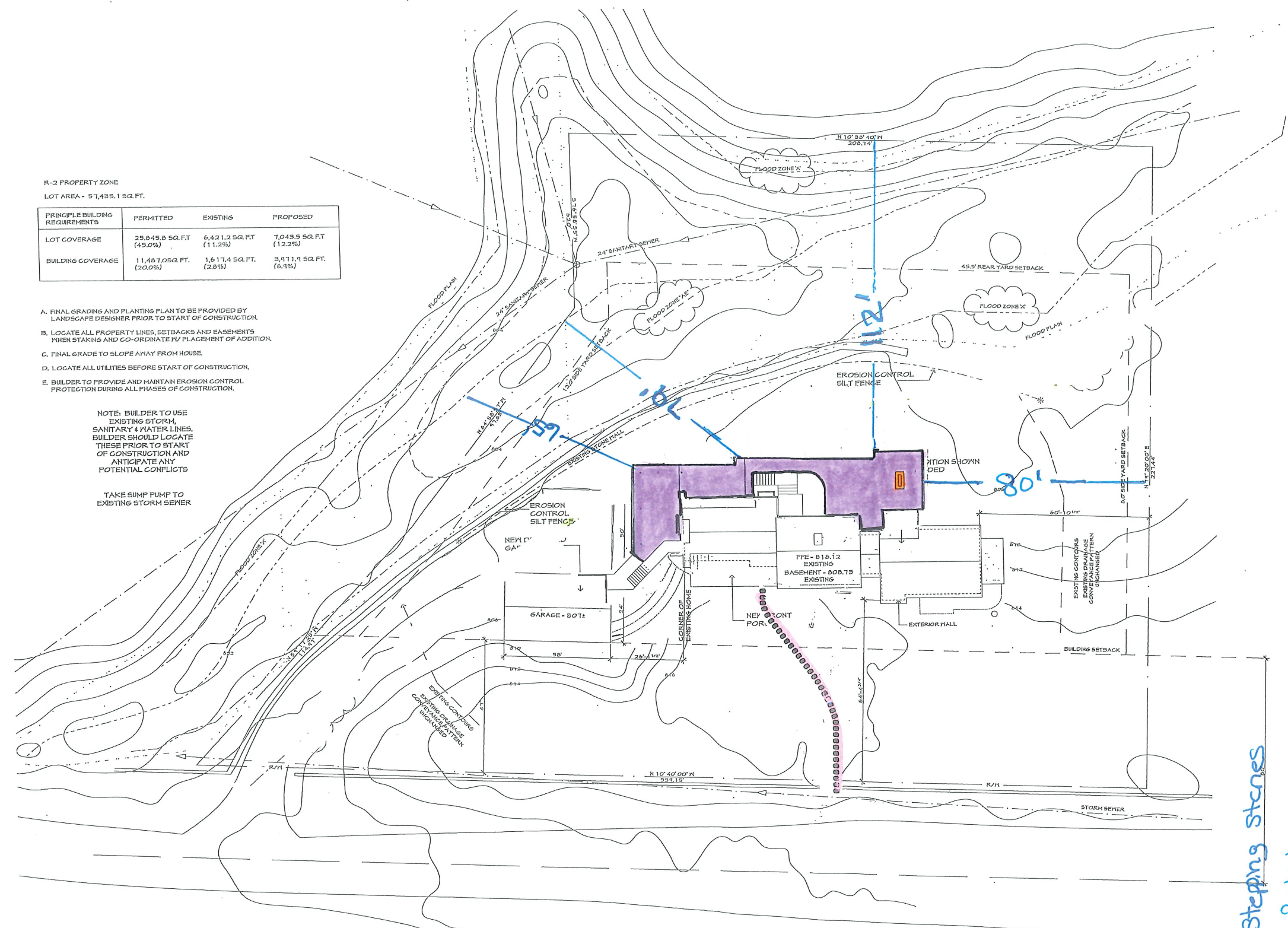

PROPOSED SITE PLAN
SCALE: 1/8" = 1'-0"
40'
NORTH

Stepping Stones
Patio
Fire Pit



