

TOWNS ON THE PARKWAY SECTION 2

Situated in the State of Ohio, County of Franklin, City of Dublin, in Quarter Township 2, Township 2, Range 19, United States Military Lands, containing 3.410 acres of land, more or less, said 3.410 acres being comprised of a resubdivision of part of Lot 3 of the subdivision entitled "Lands of Chauncey McGurer", of record in Plat Book 12, Page 27, and part of that tract of land conveyed to **PULTE HOMES OF OHIO LLC** by deed of record in Instrument Number 202112140226233, Recorder's Office, Franklin County, Ohio.

The undersigned, **PULTE HOMES OF OHIO LLC**, a Michigan limited liability company, by **MATTHEW J. CALLAHAN**, Division Vice President of Land Acquisition, owner of the lands platted herein, duly authorized in the premises, does hereby certify that this plat correctly represents its **"TOWNS ON THE PARKWAY SECTION 2"**, a subdivision containing Lot number 2, does hereby accept this plat of same and dedicates to public use, as such, all of Holcomb Street, Seville Street and all of the easements shown hereon and not heretofore dedicated.

The undersigned further agrees that any use or improvements on this land shall be in conformity with all existing valid zoning, platting, health or other lawful rules and regulations, including applicable off-street parking and loading requirements of the City of Dublin, Ohio, for the benefit of itself and all other subsequent owners or assigns taking title from, under or through the undersigned.

Easements are hereby reserved in, over and under areas designated on this plat as "Easement", "Public Access Easement" or "Sidewalk Easement". Each of the aforementioned designated easements permit the construction, operation, and maintenance of all public and quasi public utilities above, beneath, and on the surface of the ground and, where necessary, are for the construction, operation, and maintenance of service connections to all adjacent lots and lands and for storm water drainage. Within those areas designated "Sidewalk Easement" on this plat, an additional easement is hereby reserved for the construction and maintenance of a sidewalk for use by the public. Within those areas designated "Public Access Easement" on this plat, an additional easement is hereby reserved for the purpose of providing pedestrian access, ingress, egress and passage over and upon the areas depicted hereon. Easement areas shown hereon outside of the platted areas are within lands owned by the undersigned and are hereby reserved therein for the uses and purposes expressed herein.

In Witness Whereof, **MATTHEW J. CALLAHAN**, Division Vice President of Land Acquisition of **PULTE HOMES OF OHIO LLC**, has hereunto set his hand this day of _____, 20__.

Signed and Acknowledged
In the presence of _____ **PULTE HOMES OF OHIO LLC**

By _____
MATTHEW J. CALLAHAN,
Division Vice President of Land
Acquisition

STATE OF OHIO
COUNTY OF FRANKLIN ss:

Before me, a Notary Public in and for said State, personally appeared **MATTHEW J. CALLAHAN**, Division Vice President of Land Acquisition of **PULTE HOMES OF OHIO LLC**, who acknowledged the signing of the foregoing instrument to be his voluntary act and deed and the voluntary act and deed of said **PULTE HOMES OF OHIO LLC**, for the uses and purposes expressed herein.

In Witness Thereof, I have hereunto set my hand and affixed my official seal this day of _____, 20__.
My commission expires _____
Notary Public, _____ State of Ohio

RESERVATION OF EASEMENTS OUTSIDE OF THE PLATTED AREA ACROSS DESIGNATED AREAS ON TULLER LAND HOLDINGS, LLC LAND

Certain areas designated "Sidewalk Easement" shown hereon outside of the 3.410 acres of land being platted as "Towns on the Parkway Section 2" are within lands located adjacent to "Towns on the Parkway Section 2" that are owned by **TULLER LAND HOLDINGS, LLC** by deed of record in Instrument Number 202112140226233, Recorder's Office, Franklin County, Ohio. Each of the aforementioned designated easements permit the construction, operation and maintenance of all public and quasi-public utilities above, beneath, and on the surface of the ground and, where necessary, for the construction, operation and maintenance of service connections to all adjacent lots and lands and for storm water drainage. Within those areas designated "Sidewalk Easement" on this plat, an additional easement is hereby reserved for the construction and maintenance of a sidewalk for use by the public.

In Witness Whereof, **WILLIAM J. RIAT**, Manager of **TULLER LAND HOLDINGS, LLC**, has hereunto set his hand this day of _____, 20__.

Signed and Acknowledged
In the presence of: _____ **TULLER LAND HOLDINGS, LLC**

By _____
WILLIAM J. RIAT,
Manager

STATE OF OHIO
COUNTY OF FRANKLIN ss:

Before me, a Notary Public in and for said State, personally appeared **WILLIAM J. RIAT**, Manager of **TULLER LAND HOLDINGS, LLC**, who acknowledged the signing of the foregoing instrument to be his voluntary act and deed and the voluntary act and deed of **TULLER LAND HOLDINGS, LLC** for the uses and purposes expressed herein.

In Witness Thereof, I have hereunto set my hand and affixed my official seal this day of _____, 20__.
My commission expires _____
Notary Public, _____ State of Ohio

Approved this ____ Day of _____, 20__

Director of Land Use and Long Range Planning,
City of Dublin, Ohio

Approved this ____ Day of _____, 20__

City Engineer, City of Dublin, Ohio

Approved by Resolution No. _____, this ____ day of _____, 20__, by vote of Council, wherein all of Holcomb Street, Seville Street, and all of the easements dedicated hereon are accepted as such by the Council of the City of Dublin, Ohio.

In Witness Thereof I have hereunto set my hand and affixed my seal this day of _____, 20__.

Clerk of Council, City of Dublin, Ohio

Transferred this ____ day of _____, 20__.

Auditor, Franklin County, Ohio

Deputy Auditor, Franklin County, Ohio

Filed for record this ____ day of _____, 20__ at _____ M. Fee \$ _____.

Recorder, Franklin County, Ohio

File No. _____

Recorded this ____ day of _____, 20__.

Deputy Recorder, Franklin County, Ohio

Plat Book _____, Pages _____

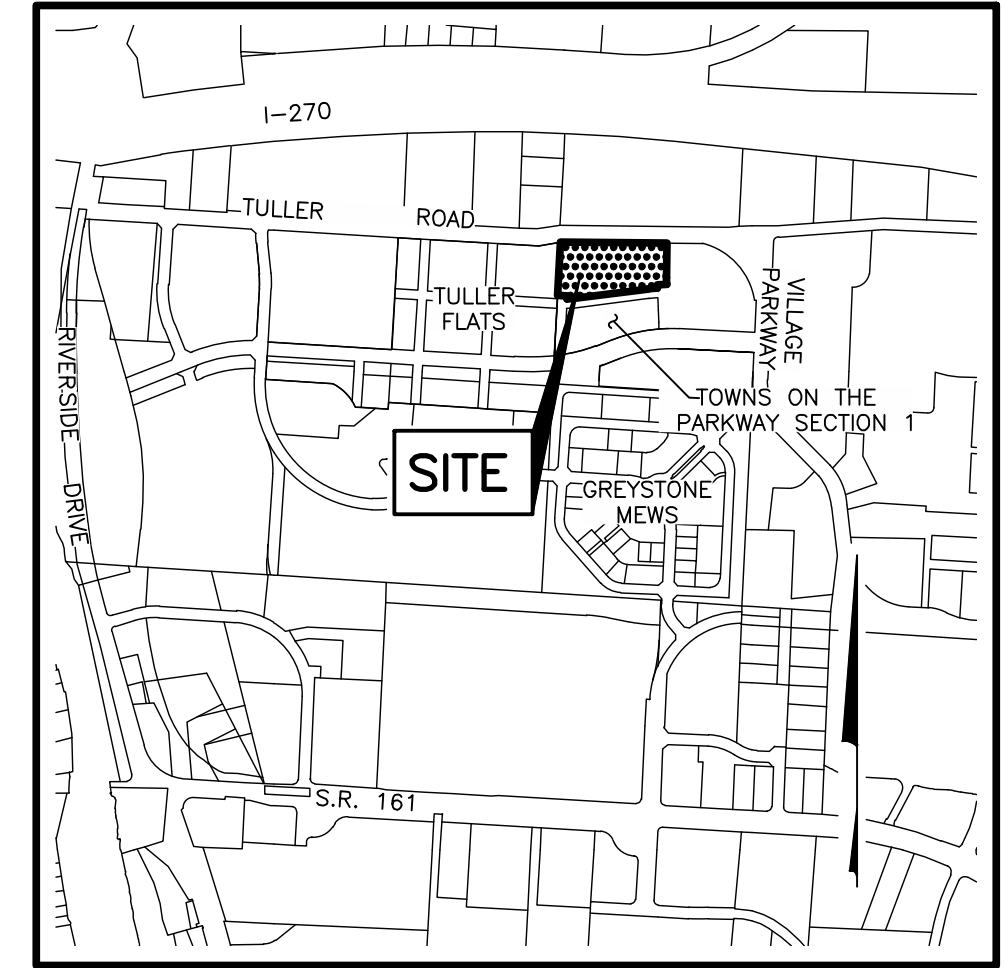

LOCATION MAP AND BACKGROUND DRAWING
NOT TO SCALE

SURVEY DATA:

BASIS OF BEARINGS: The bearings shown hereon are based on the Ohio State Plane Coordinate System, South Zone, as per NAD83 (1986 Adjustment). Control for bearings was from coordinates of monuments FRANK 73 and FRANK 174, established by the Franklin County Engineering Department, using Global Positioning System procedures and equipment, giving a bearing of South 89° 24' 38" East for a portion of the southerly right of way line of Tuller Road.

SOURCE OF DATA: The sources of recorded survey data referenced in the plan and text of this plat are the records of the Franklin County, Ohio, Recorder.

IRON PINS: Iron pins, where indicated hereon, unless otherwise noted, are to be set and are iron pipes, thirteen sixteenths inch inside diameter, thirty inches long with a plastic plug placed in the top end bearing the initials EMHT INC.

PERMANENT MARKERS: Permanent markers, where indicated hereon, are to be one-inch diameter, thirty-inch long, solid iron pins. Pins are to be set to monument the points indicated, and set with the top end flush with the surface of the ground and then capped with an aluminum cap stamped EMHT INC. Once installed, the top of the cap shall be marked (punched) to record the actual location of the point.

SURVEYED & PLATTED
BY



We do hereby certify that we have surveyed the above premises, prepared the attached plot, and that said plot is correct. All dimensions are in feet and decimal parts thereof.

- = Iron Pin (See Survey Data)
- = MAG Nail to be set
- ⊙ = Permanent Marker (See Survey Data)

By _____ Date _____
Professional Surveyor No. 7865

J:\20210247\DWG\CACHEETS\PLAT\20210247-VS-PLAT-SEC2-01.DWG plotted by KREK, MATTHEW on 2/16/2023 8:38:10 AM last saved by JMASTON on 2/14/2023 8:43:08 AM

TOWNS ON THE PARKWAY SECTION 2

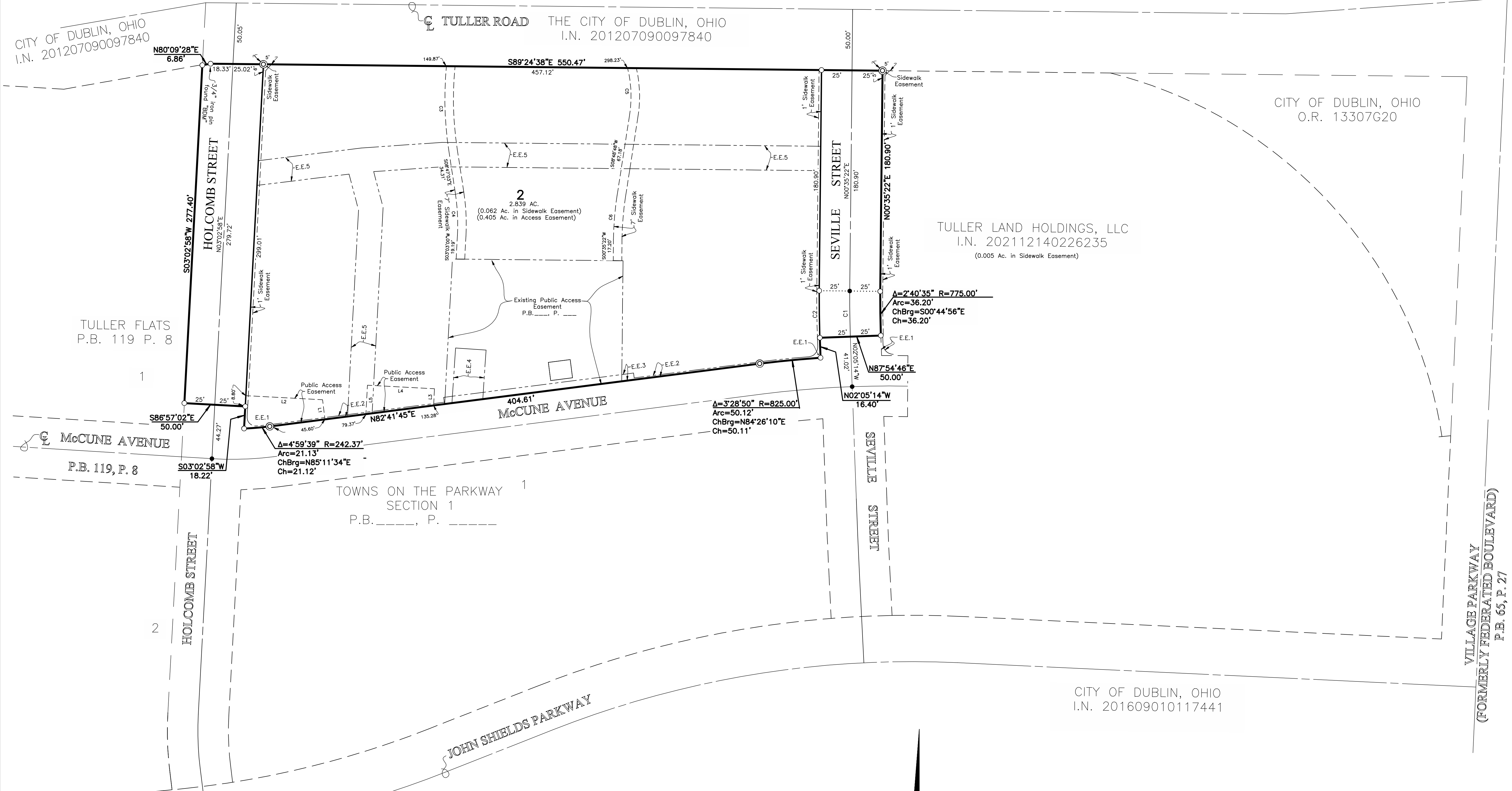

CITY OF DUBLIN, OHIO
I.N. 201207090097840

TULLER FLATS
P.B. 119 P. 8

McCune Avenue
P.B. 119, P. 8

JOHN SHIELDS PARKWAY
P.B. 119, P. 8

TULLER ROAD THE CITY OF DUBLIN, OHIO
I.N. 201207090097840

CITY OF DUBLIN, OHIO
O.R. 13307G20

TULLER LAND HOLDINGS, LLC
I.N. 202112140226235
(0.005 Ac. in Sidewalk Easement)

CITY OF DUBLIN, OHIO
I.N. 201609010117441

VILLAGE PARKWAY
(FORMERLY FEDERATED BOULEVARD)
P.B. 65, P. 27

CURVE TABLE					
CURVE NO.	DELTA	RADIUS	LENGTH	CHORD BEARING	CHORD DISTANCE
C1	2°40'35"	800.00'	37.37'	S 00°44'56" E	37.37'
C2	2°40'35"	825.00'	38.54'	S 00°44'56" E	38.54'
C3	14°20'51"	278.50'	69.74'	S 01°36'37" E	69.56'
C4	11°53'39"	171.50'	35.60'	S 02°50'13" E	35.54'
C5	22°47'06"	96.50'	38.38'	S 02°34'45" E	38.12'
C6	8°13'26"	253.50'	36.39'	S 04°42'05" W	36.36'

LINE TABLE		
LINE	BEARING	DISTANCE
L1	S07°18'15"E	16.20'
L2	S86°57'02"E	62.87'
L3	S03°02'58"W	13.68'
L4	S86°57'02"E	55.00'
L5	N03°02'58"E	23.73'

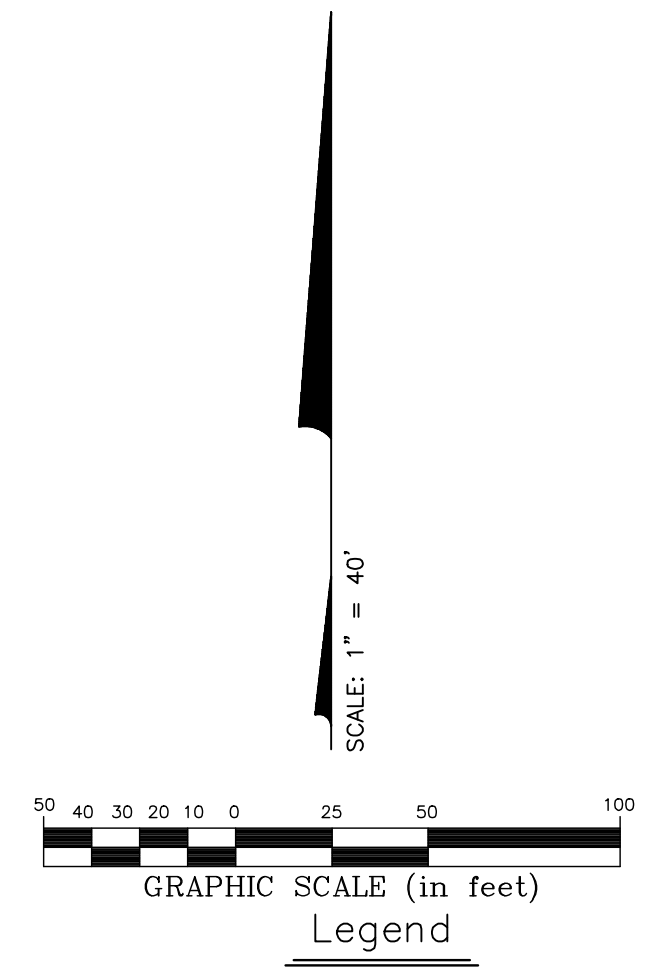

- Line Type Legend
- Existing Property Line
 - - - Existing R/W Line
 - - - Existing R/W Centerline
 - - - Existing Easement Line
 - Subdivision Boundary Line
 - Lot Line
 - R/W Line
 - R/W Centerline
 - - - Easement Line

NOTE "A": At the time of platting, all of Towns on the Parkway Section 2 is in Zone X (areas determined to be outside of the 0.2% annual chance floodplain) as said zone is designated and delineated on the FEMA Flood Insurance Rate Map for Franklin County, Ohio and Incorporated Areas, Map Number 39049C0151K, with effective date of June 17, 2008.

NOTE "B" - UTILITY PROVIDERS: Buyers of the lots in the Towns on the Parkway Section 2 subdivision are hereby notified that, at the time of platting, utility service to Towns on the Parkway Section 2 for electric power is provided by American Electric Power and telephone service is provided by Ameritech.

NOTE "C" - SCHOOL DISTRICT: At the time of platting, all of Towns on the Parkway Section 2 is in the City of Dublin School District.

NOTE "D" - ACREAGE BREAKDOWN:
Total acreage: 3.410 Ac.
Acreage in right-of-way: 0.571 Ac.
Acreage in lot: 2.839 Ac.

NOTE "E" - ACREAGE BREAKDOWN: Towns on the Parkway Section 2 is out of the following Franklin County Parcel Number
Parcel Number 273-013211 3.410 Ac.

NOTE "F": At the time of platting, electric, cable, and telephone service providers have not issued information required so that easement areas, in addition to those shown on this plat as deemed necessary by these providers for the installation and maintenance of all of their main line facilities, could conveniently be shown on this plat. Existing recorded easement information about Towns on the Parkway Section 2 or any part thereof can be acquired by a competent examination of the then current public records, including those in the Franklin County Recorder's Office.

I:\2021\02\21\DWG\CAD\PLAT\20210224-15-PLAT-SEC-01.DWG plotted by MASTON, JOHN on 2/27/2023 9:55:21 AM last saved by JAMSTON on 2/27/2023 8:37:54 AM