

EXISTING SOUTH ELEVATION
SCALE: 1/4" = 1'-0"

NOTE:
NEW ADDITION SHOWN IS BEYOND
THE EXISTING FAMILY ROOM.

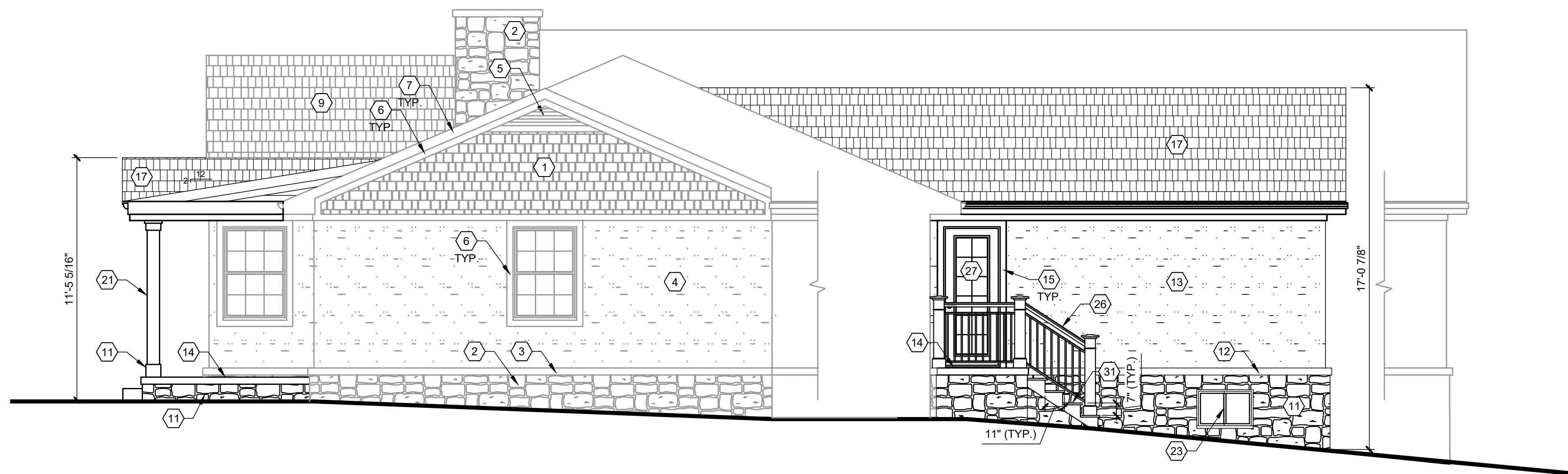

PROPOSED SOUTH ELEVATION
SCALE: 1/4" = 1'-0"

CODED NOTES

(NOTES APPLY TO A3.x SERIES SHEETS)

- 1 EXISTING CEDAR SHINGLES, MICHIGAN PRESTAIN, COLOR: SHERWIN WILLIAMS, ROYCROFT BRONZE GREEN, SW 2846.
- 2 EXISTING MANUFACTURED STONE, STONECRAFT INDUSTRIES - HERITAGE, BUCKTOWN LIMESTONE. GROUT JOINT COLOR: HOLCIM-N (GRAY). GROUT STYLE: FLUSH BRUSH JOINT.
- 3 EXISTING MANUFACTURED STONE SILL WATERTABLE, DUTCH QUALITY STONE, COLOR: BROWN.
- 4 EXISTING STUCCO, COLOR: DOWNING SAND SW 2822, TEXTURE: TROWEL SWEEP.
- 5 EXISTING GABLE VENT BY FYPON, PAINTED, COLOR: SHERWIN WILLIAMS, CLASSICAL WHITE, SW2829.
- 6 EXISTING 1X4 TRIM, COLOR: SHERWIN WILLIAMS, CLASSICAL WHITE, SW2829.
- 7 EXISTING 1X6 TRIM, COLOR: SHERWIN WILLIAMS, CLASSICAL WHITE, SW2829.
- 8 EXISTING 7" SQUARE TRIMMED COLUMN TO BE REMOVED.
- 9 EXISTING DIMENSIONAL SHINGLE, CERTAINTEED - LANDMARK, COLOR: DRIFTWOOD.
- 10 NEW CEDAR SHINGLES, MICHIGAN PRESTAIN, COLOR: SHERWIN WILLIAMS, ROYCROFT BRONZE GREEN, SW 2846. MATCH EXISTING.
- 11 NEW MANUFACTURED STONE, STONECRAFT HERITAGE, BUCKTOWN LIMESTONE. GROUT JOINT COLOR: HOLCIM-N (GRAY). GROUT STYLE: FLUSH BRUSH JOINT. MATCH EXISTING.
- 12 NEW MANUFACTURED STONE SILL WATERTABLE, DUTCH QUALITY STONE, COLOR: BROWN. MATCH EXISTING.
- 13 NEW STUCCO, COLOR: DOWNING SAND SW2822, TEXTURE: TROWEL SWEEP. MATCH EXISTING.
- 14 NEW 4" CONCRETE PORCH SLAB, BROOM FINISH, STANDARD COLOR.
- 15 NEW 1X4 JAMES HARDIE TRIM, COLOR: SHERWIN WILLIAMS, CLASSICAL WHITE, SW2829. MATCH EXISTING.
- 16 NEW 1X6 JAMES HARDIE TRIM, COLOR: SHERWIN WILLIAMS, CLASSICAL WHITE, SW2829. MATCH EXISTING.
- 17 NEW DIMENSIONAL SHINGLE, CERTAINTEED - LANDMARK, COLOR: DRIFTWOOD. MATCH EXISTING.
- 18 EXISTING CUSTOM 6-LITE SOLID WOOD FRONT DOOR BY BOLYARD CUSTOM WOODWORKS TO REMAIN, COLOR: STAINED BROWN, CHERRY/MAHOGANY BLEND.
- 19 NEW GABLE VENT, BY FYPON, PAINTED, COLOR: SHERWIN WILLIAMS, CLASSICAL WHITE, SW2829. MATCH EXISTING. CONFIRM EXACT SIZE/DIMENSIONS WITH OWNER AND FINAL FRAMED FIELD CONDITIONS.
- 20 EXISTING JELD-WEN DOUBLE HUNG VINYL WINDOW TO BE REMOVED.
- 21 NEW 6" PT WOOD COLUMN WRAPPED WITH 3/4" JAMES HARDIE TRIM, 7" SQUARE FINISHED DIMENSION, 1X8 BASE MOLD, 1X6 + 1X2 CROWN MOLD, COLOR: SHERWIN WILLIAMS, CLASSICAL WHITE, SW2829.
- 22 NEW JELD-WEN DOUBLE HUNG VINYL WINDOW, DOUBLE PANE, LOW-E, WITH INTEGRAL CONTOUR GRIDS. MATCH EXISTING, COLOR: WHITE.
- 23 NEW JELD-WEN BASEMENT SLIDING VINYL WINDOW, DOUBLE PANE, LOW-E, NO GRIDS, COLOR: WHITE. MATCH EXISTING.
- 24 EXISTING WAYNE DALTON 6600 SOMERSET, INSULATED GARAGE DOOR WITH STOCKBRIDGE WINDOWS TO REMAIN, COLOR: WHITE.
- 25 EXISTING WHITE COLUMNS WITH BLACK METAL RAILING AND SPINDLES.
- 26 NEW WHITE COLUMNS WITH BLACK METAL RAILING AND SPINDLES. MATCH EXISTING.
- 27 NEW WEATHER SHIELD ALUMINUM CLAD SIGNATURE SERIES PATIO DOOR UNIT, DOUBLE PANE, LOW-E, TEMPERED GLASS, WITH INTEGRAL CONTOUR GRIDS, PRIMED INTERIOR, EXTERIOR COLOR: WHITE.
- 28 NEW PREMIER METALS, PREMIER LOC, STANDING SEAM SMOOTH METAL PORCH ROOF, 16" RIB SPACING, COLOR: DARK BRONZE.
- 29 EXISTING FRONT PORCH COACH LIGHT TO REMAIN.
- 30 EXISTING STEPS ON PT WOOD STRINGERS. TIMBERTECH COMPOSITE DECKING KONA BROWN TREADS WITH WHITE RISERS AND TRIM.
- 31 NEW STEPS ON PT WOOD STRINGERS. TIMBERTECH COMPOSITE DECKING KONA BROWN TREADS WITH WHITE RISERS AND TRIM. MATCH EXISTING.

consultant info

JEFFREY P. BOLYARD
P.E., P.Eng., LEED AP BD+C
60 FRANKLIN STREET
DUBLIN, OH 43017
PHONE: (614) 946-5066

project/applicant info

**Bolyard
Residence**

60 Franklin Street
Dublin, Ohio 43017

email: jeffrey.bolyard@gmail.com

seal

issue dates

submission:	date
PRELIMINARY/ARB	04/06/2023
PERMIT	
BID	
CONSTRUCTION	

REVISIONS

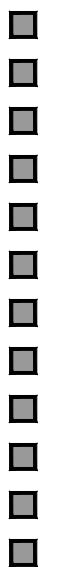

sheet info

A3.2

RIGHT ELEVATIONS

JEFFREY P. BOLYARD
P.E., P.Eng., LEED AP BD+C
60 FRANKLIN STREET
DUBLIN, OH 43017
PHONE: (614) 946-5066

**Bolyard
Residence**
60 Franklin Street
Dublin, Ohio 43017
email: jeffrey.bolyard@gmail.com

submission:	date
PRELIMINARY/ARB	04/06/2023
PERMIT	
BID	
CONSTRUCTION	

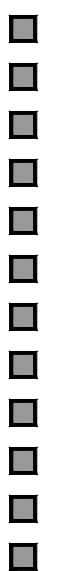

CODED NOTES

(NOTES APPLY TO A3.x SERIES SHEETS)

- 1 EXISTING CEDAR SHINGLES, MICHIGAN PRESTAIN, COLOR: SHERWIN WILLIAMS, ROYCROFT BRONZE GREEN, SW 2846.
- 2 EXISTING MANUFACTURED STONE, STONECRAFT INDUSTRIES - HERITAGE, BUCKTOWN LIMESTONE. GROUT JOINT COLOR: HOLCIM-N (GRAY). GROUT STYLE: FLUSH BRUSH JOINT.
- 3 EXISTING MANUFACTURED STONE SILL WATERTABLE, DUTCH QUALITY STONE, COLOR: BROWN.
- 4 EXISTING STUCCO, COLOR: DOWNING SAND SW 2822, TEXTURE: TROWEL SWEEP.
- 5 EXISTING GABLE VENT BY FYPON, PAINTED, COLOR: SHERWIN WILLIAMS, CLASSICAL WHITE, SW2829.
- 6 EXISTING 1X4 TRIM, COLOR: SHERWIN WILLIAMS, CLASSICAL WHITE, SW2829.
- 7 EXISTING 1X6 TRIM, COLOR: SHERWIN WILLIAMS, CLASSICAL WHITE, SW2829.
- 8 EXISTING 7" SQUARE TRIMMED COLUMN TO BE REMOVED.
- 9 EXISTING DIMENSIONAL SHINGLE, CERTAINTEED - LANDMARK, COLOR: DRIFTWOOD.
- 10 NEW CEDAR SHINGLES, MICHIGAN PRESTAIN, COLOR: SHERWIN WILLIAMS, ROYCROFT BRONZE GREEN, SW 2846. MATCH EXISTING.
- 11 NEW MANUFACTURED STONE, STONECRAFT HERITAGE, BUCKTOWN LIMESTONE. GROUT JOINT COLOR: HOLCIM-N (GRAY). GROUT STYLE: FLUSH BRUSH JOINT. MATCH EXISTING.
- 12 NEW MANUFACTURED STONE SILL WATERTABLE, DUTCH QUALITY STONE, COLOR: BROWN. MATCH EXISTING.
- 13 NEW STUCCO, COLOR: DOWNING SAND SW2822, TEXTURE: TROWEL SWEEP. MATCH EXISTING.
- 14 NEW 4" CONCRETE PORCH SLAB, BROOM FINISH, STANDARD COLOR.
- 15 NEW 1X4 JAMES HARDIE TRIM, COLOR: SHERWIN WILLIAMS, CLASSICAL WHITE, SW2829. MATCH EXISTING.
- 16 NEW 1X6 JAMES HARDIE TRIM, COLOR: SHERWIN WILLIAMS, CLASSICAL WHITE, SW2829. MATCH EXISTING.
- 17 NEW DIMENSIONAL SHINGLE, CERTAINTEED - LANDMARK, COLOR: DRIFTWOOD. MATCH EXISTING.
- 18 EXISTING CUSTOM 6-LITE SOLID WOOD FRONT DOOR BY BOLYARD CUSTOM WOODWORKS TO REMAIN, COLOR: STAINED BROWN, CHERRY/MAHOGANY BLEND.
- 19 NEW GABLE VENT, BY FYPON, PAINTED, COLOR: SHERWIN WILLIAMS, CLASSICAL WHITE, SW2829. MATCH EXISTING. CONFIRM EXACT SIZE/DIMENSIONS WITH OWNER AND FINAL FRAMED FIELD CONDITIONS.
- 20 EXISTING JELD-WEN DOUBLE HUNG VINYL WINDOW TO BE REMOVED.
- 21 NEW 6" PT WOOD COLUMN WRAPPED WITH 3/4" JAMES HARDIE TRIM, 7" SQUARE FINISHED DIMENSION, 1X8 BASE MOLD, 1X6 + 1X2 CROWN MOLD, COLOR: SHERWIN WILLIAMS, CLASSICAL WHITE, SW2829.
- 22 NEW JELD-WEN DOUBLE HUNG VINYL WINDOW, DOUBLE PANE, LOW-E, WITH INTEGRAL CONTOUR GRIDS. MATCH EXISTING, COLOR: WHITE.
- 23 NEW JELD-WEN BASEMENT SLIDING VINYL WINDOW, DOUBLE PANE, LOW-E, NO GRIDS, COLOR: WHITE. MATCH EXISTING.
- 24 EXISTING WAYNE DALTON 6600 SOMERSET, INSULATED GARAGE DOOR WITH STOCKBRIDGE WINDOWS TO REMAIN, COLOR: WHITE.
- 25 EXISTING WHITE COLUMNS WITH BLACK METAL RAILING AND SPINDLES.
- 26 NEW WHITE COLUMNS WITH BLACK METAL RAILING AND SPINDLES. MATCH EXISTING.
- 27 NEW WEATHER SHIELD ALUMINUM CLAD SIGNATURE SERIES PATIO DOOR UNIT, DOUBLE PANE, LOW-E, TEMPERED GLASS, WITH INTEGRAL CONTOUR GRIDS, PRIMED INTERIOR, EXTERIOR COLOR: WHITE.
- 28 NEW PREMIER METALS, PREMIER LOC, STANDING SEAM SMOOTH METAL PORCH ROOF, 16" RIB SPACING, COLOR: DARK BRONZE.
- 29 EXISTING FRONT PORCH COACH LIGHT TO REMAIN.
- 30 EXISTING STEPS ON PT WOOD STRINGERS. TIMBERTECH COMPOSITE DECKING KONA BROWN TREADS WITH WHITE RISERS AND TRIM.
- 31 NEW STEPS ON PT WOOD STRINGERS. TIMBERTECH COMPOSITE DECKING KONA BROWN TREADS WITH WHITE RISERS AND TRIM. MATCH EXISTING.



EXISTING EAST ELEVATION
SCALE: 1/4" = 1'-0"

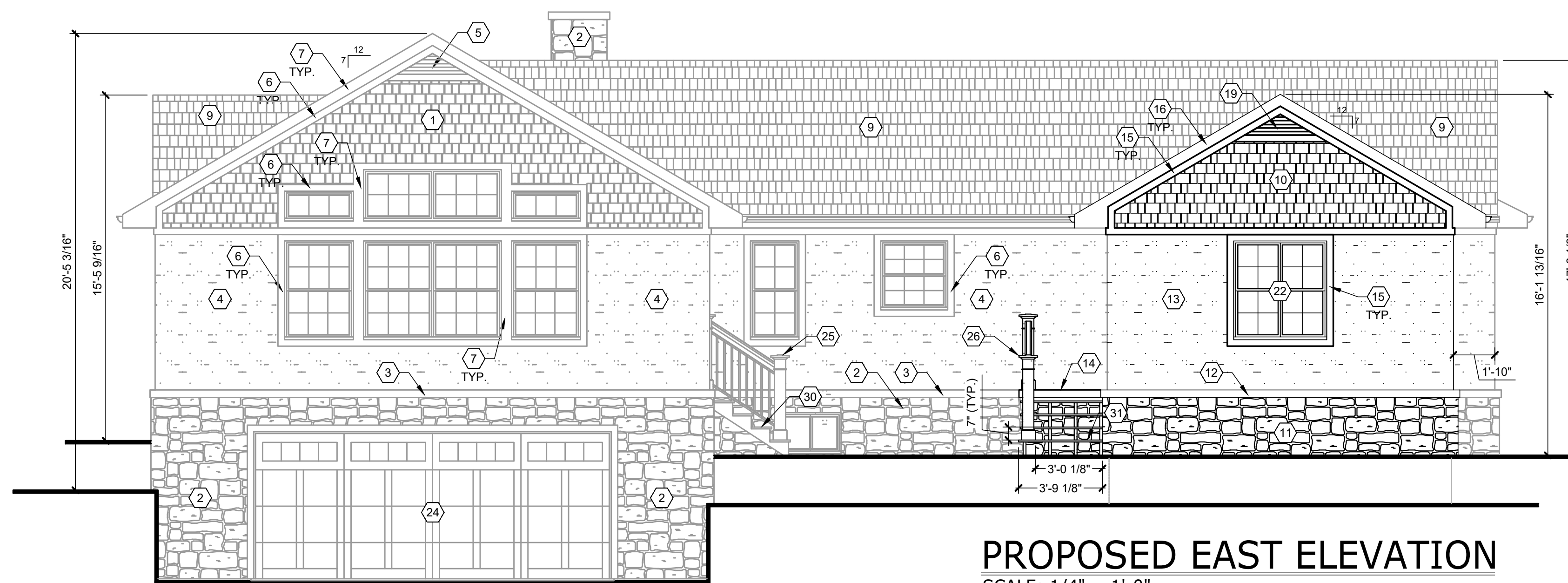

PROPOSED EAST ELEVATION
SCALE: 1/4" = 1'-0"

JEFFREY P. BOLYARD
P.E., P.Eng., LEED AP BD+C
60 FRANKLIN STREET
DUBLIN, OH 43017
PHONE: (614) 946-5066

**Bolyard
Residence**
60 Franklin Street
Dublin, Ohio 43017
email: jeffrey.bolyard@gmail.com

submission:	date
PRELIMINARY/ARB	04/06/2023
PERMIT	...
BID	...
CONSTRUCTION	...

CODED NOTES

(NOTES APPLY TO A3.x SERIES SHEETS)

- 1 EXISTING CEDAR SHINGLES, MICHIGAN PRESTAIN, COLOR: SHERWIN WILLIAMS, ROYCROFT BRONZE GREEN, SW 2846.
- 2 EXISTING MANUFACTURED STONE, STONECRAFT INDUSTRIES - HERITAGE, BUCKTOWN LIMESTONE. GROUT JOINT COLOR: HOLCIM-N (GRAY), GROUT STYLE: FLUSH BRUSH JOINT.
- 3 EXISTING MANUFACTURED STONE SILL WATERTABLE, DUTCH QUALITY STONE, COLOR: BROWN.
- 4 EXISTING STUCCO, COLOR: DOWNING SAND SW 2822, TEXTURE: TROWEL SWEEP.
- 5 EXISTING GABLE VENT BY FYPON, PAINTED, COLOR: SHERWIN WILLIAMS, CLASSICAL WHITE, SW2829.
- 6 EXISTING 1X4 TRIM, COLOR: SHERWIN WILLIAMS, CLASSICAL WHITE, SW2829.
- 7 EXISTING 1X6 TRIM, COLOR: SHERWIN WILLIAMS, CLASSICAL WHITE, SW2829.
- 8 EXISTING 7" SQUARE TRIMMED COLUMN TO BE REMOVED.
- 9 EXISTING DIMENSIONAL SHINGLE, CERTAINTEED - LANDMARK, COLOR: DRIFTWOOD.
- 10 NEW CEDAR SHINGLES, MICHIGAN PRESTAIN, COLOR: SHERWIN WILLIAMS, ROYCROFT BRONZE GREEN, SW 2846. MATCH EXISTING.
- 11 NEW MANUFACTURED STONE, STONECRAFT HERITAGE, BUCKTOWN LIMESTONE. GROUT JOINT COLOR: HOLCIM-N (GRAY), GROUT STYLE: FLUSH BRUSH JOINT. MATCH EXISTING.
- 12 NEW MANUFACTURED STONE SILL WATERTABLE, DUTCH QUALITY STONE, COLOR: BROWN. MATCH EXISTING.
- 13 NEW STUCCO, COLOR: DOWNING SAND SW2822, TEXTURE: TROWEL SWEEP. MATCH EXISTING.
- 14 NEW 4" CONCRETE PORCH SLAB, BROOM FINISH, STANDARD COLOR.
- 15 NEW 1X4 JAMES HARDIE TRIM, COLOR: SHERWIN WILLIAMS, CLASSICAL WHITE, SW2829. MATCH EXISTING.
- 16 NEW 1X6 JAMES HARDIE TRIM, COLOR: SHERWIN WILLIAMS, CLASSICAL WHITE, SW2829. MATCH EXISTING.
- 17 NEW DIMENSIONAL SHINGLE, CERTAINTEED - LANDMARK, COLOR: DRIFTWOOD. MATCH EXISTING.
- 18 EXISTING CUSTOM 6-LITE SOLID WOOD FRONT DOOR BY BOLYARD CUSTOM WOODWORKS TO REMAIN, COLOR: STAINED BROWN, CHERRY/MAHOGANY BLEND.
- 19 NEW GABLE VENT, BY FYPON, PAINTED, COLOR: SHERWIN WILLIAMS, CLASSICAL WHITE, SW2829. MATCH EXISTING. CONFIRM EXACT SIZE/DIMENSIONS WITH OWNER AND FINAL FRAMED FIELD CONDITIONS.
- 20 EXISTING JELD-WEN DOUBLE HUNG VINYL WINDOW TO BE REMOVED.
- 21 NEW 6" PT WOOD COLUMN WRAPPED WITH 3/4" JAMES HARDIE TRIM, 7" SQUARE FINISHED DIMENSION, 1X8 BASE MOLD, 1X6 + 1X2 CROWN MOLD, COLOR: SHERWIN WILLIAMS, CLASSICAL WHITE, SW2829.
- 22 NEW JELD-WEN DOUBLE HUNG VINYL WINDOW, DOUBLE PANE, LOW-E, WITH INTEGRAL CONTOUR GRIDS. MATCH EXISTING, COLOR: WHITE.
- 23 NEW JELD-WEN BASEMENT SLIDING VINYL WINDOW, DOUBLE PANE, LOW-E, NO GRIDS, COLOR: WHITE. MATCH EXISTING.
- 24 EXISTING WAYNE DALTON 6600 SOMERSET, INSULATED GARAGE DOOR WITH STOCKBRIDGE WINDOWS TO REMAIN, COLOR: WHITE.
- 25 EXISTING WHITE COLUMNS WITH BLACK METAL RAILING AND SPINDLES.
- 26 NEW WHITE COLUMNS WITH BLACK METAL RAILING AND SPINDLES. MATCH EXISTING.
- 27 NEW WEATHER SHIELD ALUMINUM CLAD SIGNATURE SERIES PATIO DOOR UNIT, DOUBLE PANE, LOW-E, TEMPERED GLASS, WITH INTEGRAL CONTOUR GRIDS, PRIMED INTERIOR, EXTERIOR COLOR: WHITE.
- 28 NEW PREMIER METALS, PREMIER LOC, STANDING SEAM SMOOTH METAL PORCH ROOF, 16" RIB SPACING, COLOR: DARK BRONZE.
- 29 EXISTING FRONT PORCH COACH LIGHT TO REMAIN.
- 30 EXISTING STEPS ON PT WOOD STRINGERS. TIMBERTECH COMPOSITE DECKING KONA BROWN TREADS WITH WHITE RISERS AND TRIM.
- 31 NEW STEPS ON PT WOOD STRINGERS. TIMBERTECH COMPOSITE DECKING KONA BROWN TREADS WITH WHITE RISERS AND TRIM. MATCH EXISTING.

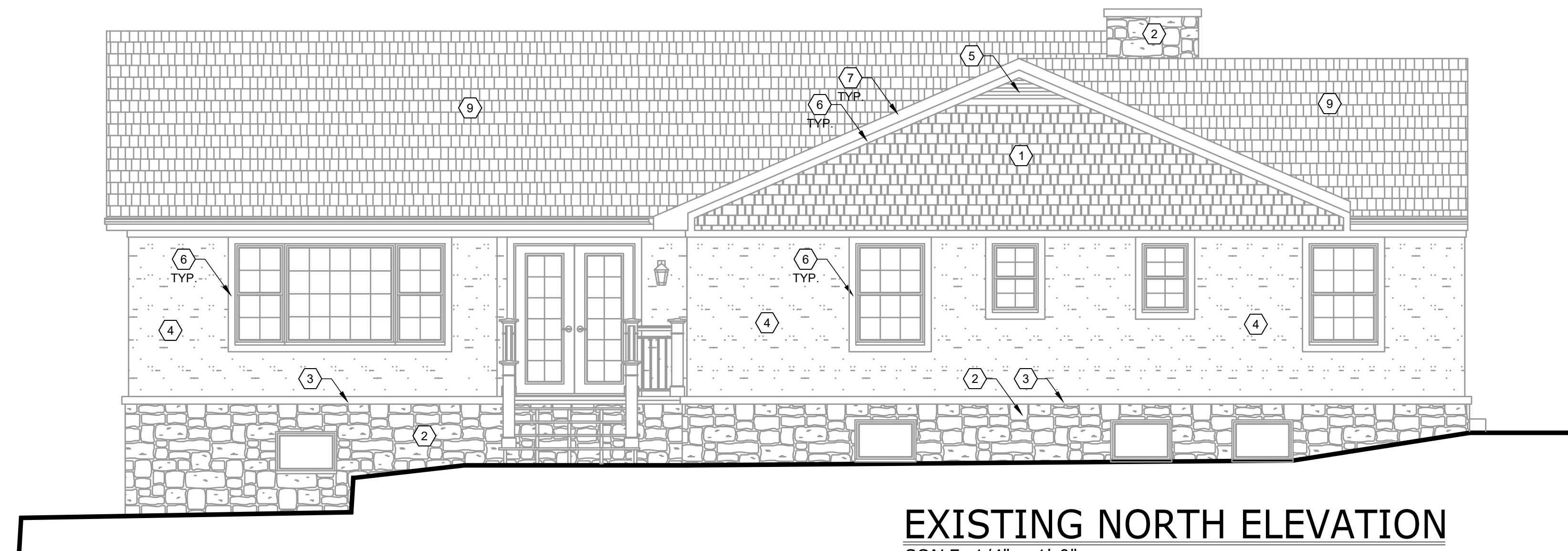

EXISTING NORTH ELEVATION

SCALE: 1/4" = 1'-0"

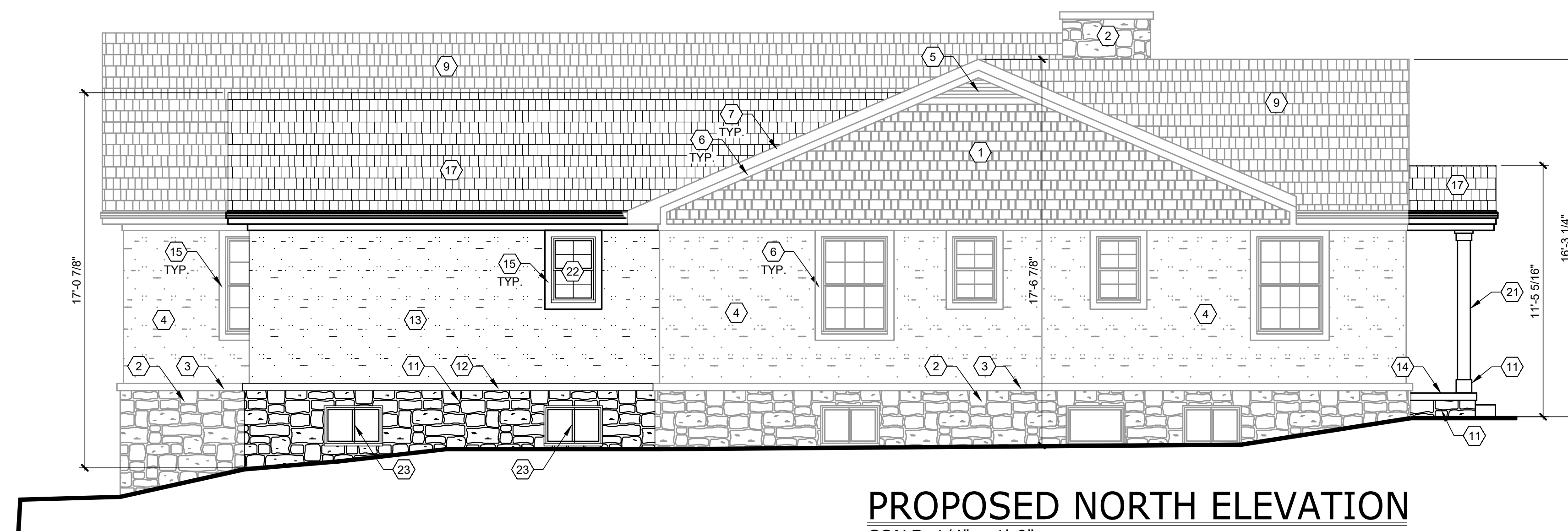

PROPOSED NORTH ELEVATION

SCALE: 1/4" = 1'-0"