

ALTA/NSPS LAND TITLE
SURVEY PREPARED FOR:

**THE CONNOR
GROUP**

10510 Springboro Pike
Miamisburg, Ohio 45342
Phone: (937) 434-3095

**SYCAMORE RIDGE
APARTMENT HOMES**
6700 Sycamore Ridge
Boulevard
City of Dublin
County of Franklin
State of Ohio
43017

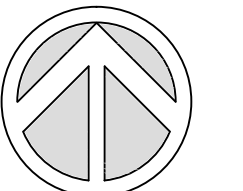

NORTH
GRAPHIC SCALE
0 60' 120'
1 INCH = 60 FT.

SYMBOL LEGEND

- R/W - Right-of-Way
- P/L - Adjoiner Property Line
- ε - Centerline
- P.O.B. - Place/Point of Beginning
- P.O.R. - Place/Point of Reference
- Calc - Calculated
- Msd. - Measured
- Rec. - Record
- P1 - Record, Parcel 1 (Schedule A)
- P2 - Record, Parcel 2 (Schedule A)
- ET - Excepting Therefrom (Schedule A)
- AET - Also Excepting Therefrom (Schedule A)
- (X) - Schedule B-Section II Item
- Rad - Radius
- Arc - Arc
- Δ - Delta/Central Angle
- ChL - Chord Length
- ChB - Chord Bearing
- - Monumentation Found as Noted
- - 5/8" Iron Pin w/Cap Set
- - Stamped "MILLMAN 3303420723"
- - PK/MAG Nail Found as Noted
- ▲ - No. of Regular Parking Spaces
- XX - No. of Handicap Parking Spaces
- - Manhole
- - Storm Manhole
- - Curb Inlet Basin w/ Grate
- - Catch Basin
- - Sanitary Manhole
- - Fire Hydrant
- - Water Valve
- - Water Manhole
- - Air Condition Unit
- - Electric Transformer
- - Telephone Pedestal
- - Handicap Space
- - Sign
- - Ballard Post
- - Mail Box
- - Ground Light
- - Flag Pole
- - Light Pole
- - Tree (as noted)
- X- - Fence (As Noted)
- - Wood Fence (As Noted)
- W- - Water Line
- ||- - Wall (As Noted)
- - No Parking Area
- - Building Area
- - Shaded Easement Area

LINE	BEARING	DISTANCE
L1 P2	N 03°26'39" E	35.00'
L2 Calc.	N 05°45'12" W	3.46'
L3 Calc.	N 01°09'06" W	78.37'
L4 P1	S 86°07'08" E	6.36'
L5 P1	S 77°45'49" E	110.09'
L6 AET	N 77°45'31" W	110.09'
L7 AET	N 86°06'45" W	6.36'
L8 P2	N 03°35'11" E	35.00'

CURVE	ARC LENGTH	RADIUS	DELTA ANGLE	CHORD BEARING	CHORD LENGTH
C1 P1	171.23'	248.33'	39°30'27"	N 43°57'14" W	167.86'
C2 P1	329.10'	455.57'	41°23'24"	N 73°02'19" E	321.99'
C3 P1	283.78'	395.69'	41°06'04"	N 72°53'38" E	277.73'
C4 P1	928.21'	595.00'	89°22'59"	S 41°51'51" E	836.91'
C5 P1	100.51'	655.00'	8°47'32"	N 82°09'33" W	100.41'
C6 Calc.	326.81'	455.59'	41°06'02"	S 72°53'38" W	319.85'
C6 P1	455.59'	41°06'02"	N 73°02'10" E	319.85'	
C7 Msd.	285.76'	395.51'	41°23'51"	N 73°02'28" E	279.59'
C7 P1	395.57'	41°23'26"	N 73°10'51" E	279.59'	
C8 P1	655.00'	45°37'58"	S 63°35'50" E	507.99'	
C9 AET	421.16'	655.00'	36°50'27"	S 59°20'17" E	413.94'
C10 AET	254.53'	1,767.50'	08°15'03"	N 81°53'03" E	254.31'
C11 P2	248.33'	39°30'28"	S 43°48'42" E	167.86'	
C12 P2	455.57'	41°23'25"	S 73°10'51" W	321.99'	
C13 P2	395.59'	41°06'02"	S 73°02'10" W	277.73'	
C14 P2	595.00'	89°22'58"	N 41°43'20" W	836.91'	

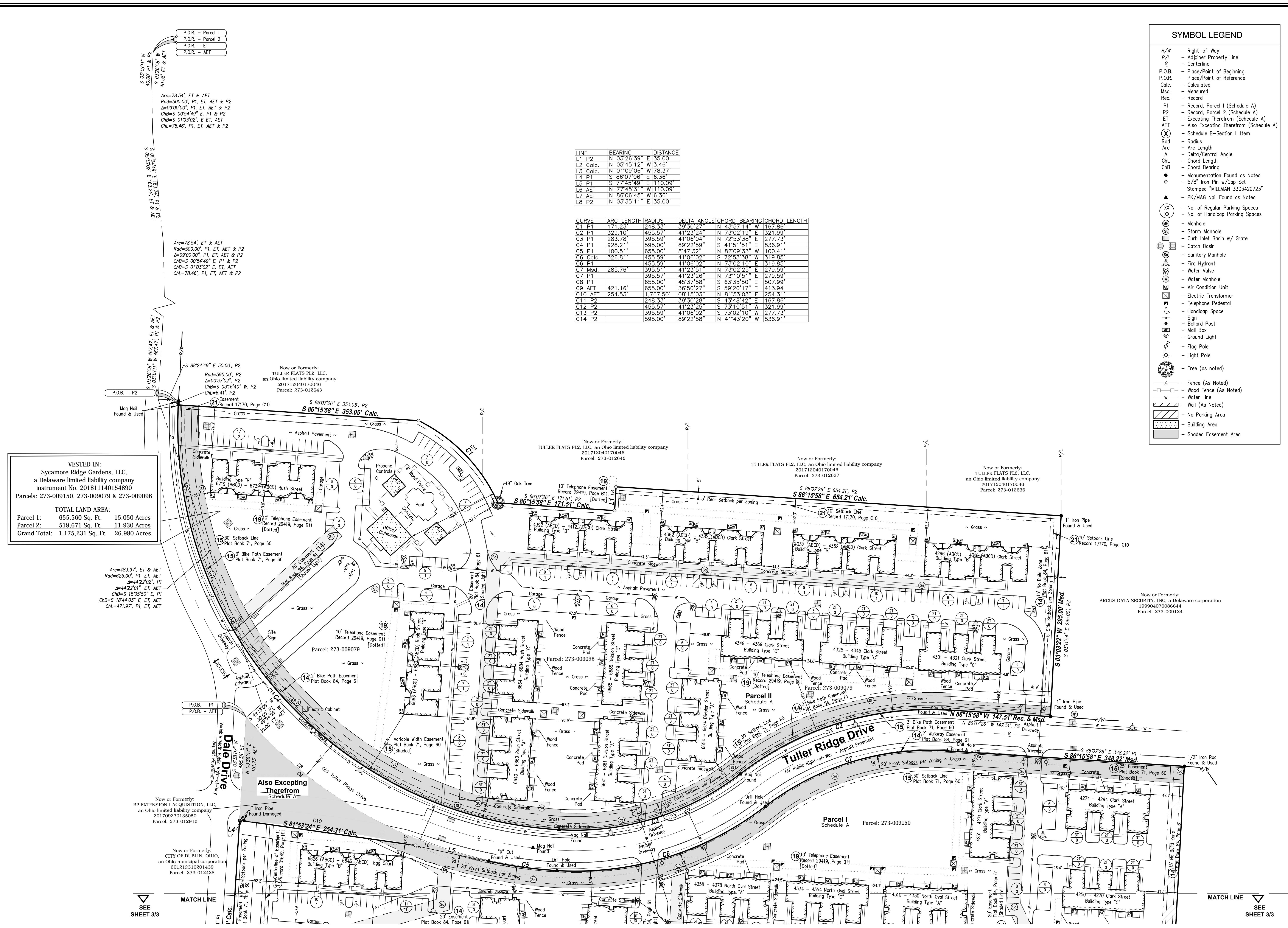

VESTED IN:
Sycamore Ridge Gardens, LLC,
a Delaware limited liability company
Instrument No. 201811140154890
Parcels: 273-009150, 273-009079 & 273-009096

TOTAL LAND AREA:
Parcel 1: 655,560 Sq. Ft. 15.050 Acres
Parcel 2: 519,671 Sq. Ft. 11.930 Acres
Grand Total: 1,175,231 Sq. Ft. 26.980 Acres

Now or Formerly:
BP EXTENSION I ACQUISITION, LLC,
an Ohio limited liability company
201709270135050
Parcel: 273-012912

Now or Formerly:
CITY OF DUBLIN, OHIO,
an Ohio municipal corporation
201212310201430
Parcel: 273-012428

SEE SHEET 3/3

SEE SHEET 3/3

ALTA/NSPS LAND TITLE
 SURVEY PREPARED FOR:

THE CONNOR GROUP

10510 Springboro Pike
 Miamisburg, Ohio 45342
 Phone: (937) 434-3095

SYCAMORE RIDGE
 APARTMENT HOMES
 6700 Sycamore Ridge
 Boulevard
 City of Dublin
 County of Franklin
 State of Ohio
 43017

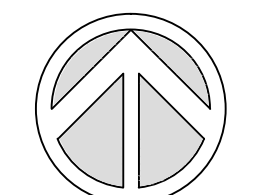

NORTH

GRAPHIC SCALE

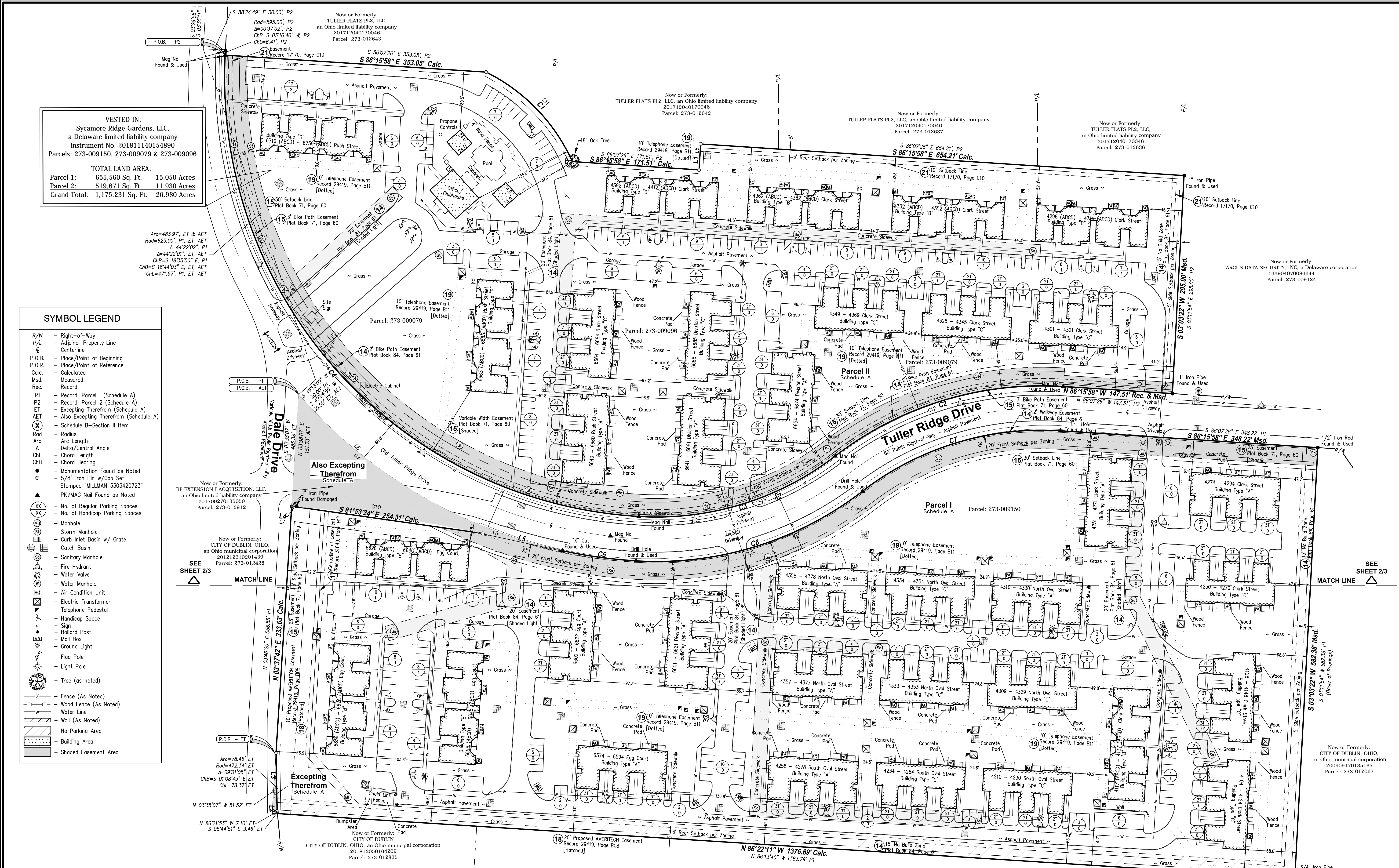
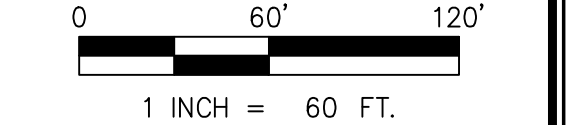

VESTED IN:
 Sycamore Ridge Gardens, LLC,
 a Delaware limited liability company
 Instrument No. 201811140154890
 Parcels: 273-009150, 273-009079 & 273-009096

TOTAL LAND AREA:
 Parcel 1: 655,560 Sq. Ft. 15.050 Acres
 Parcel 2: 519,671 Sq. Ft. 11.930 Acres
 Grand Total: 1,175,231 Sq. Ft. 26.980 Acres

- SYMBOL LEGEND**
- R/W - Right-of-Way
 - P/L - Adjoiner Property Line
 - ⊕ - Centerline
 - P.O.B. - Place/Point of Beginning
 - P.O.R. - Place/Point of Reference
 - Calc. - Calculated
 - Msd. - Measured
 - Rec. - Record
 - P1 - Record, Parcel 1 (Schedule A)
 - P2 - Record, Parcel 2 (Schedule A)
 - ET - Excepting Therefrom (Schedule A)
 - AET - Also Excepting Therefrom (Schedule A)
 - (X) - Schedule B-Section II Item
 - Rod - Radius
 - Arc - Arc Length
 - Δ - Delta/Central Angle
 - ChL - Chord Length
 - ChB - Chord Bearing
 - - Monumentation Found as Noted
 - - 5/8" Iron Pin w/Cap Set
 - Stamp - Stamped "MILLMAN 3303420723"
 - PK/MAG - PK/MAG Nail Found as Noted
 - XX - No. of Regular Parking Spaces
 - XX - No. of Handicap Parking Spaces
 - Manhole - Manhole
 - Storm Manhole - Storm Manhole
 - Curb Inlet Basin w/ Grate - Curb Inlet Basin w/ Grate
 - Catch Basin - Catch Basin
 - Sanitary Manhole - Sanitary Manhole
 - Fire Hydrant - Fire Hydrant
 - Water Valve - Water Valve
 - Water Manhole - Water Manhole
 - Air Condition Unit - Air Condition Unit
 - Electric Transformer - Electric Transformer
 - Telephone Pedestal - Telephone Pedestal
 - Handicap Space - Handicap Space
 - Sign - Sign
 - Bollard Post - Bollard Post
 - Mail Box - Mail Box
 - Ground Light - Ground Light
 - Flag Pole - Flag Pole
 - Light Pole - Light Pole
 - Tree (as noted) - Tree (as noted)
 - Fence (As Noted) - Fence (As Noted)
 - Wood Fence (As Noted) - Wood Fence (As Noted)
 - Water Line - Water Line
 - Wall (As Noted) - Wall (As Noted)
 - No Parking Area - No Parking Area
 - Building Area - Building Area
 - Shaded Easement Area - Shaded Easement Area

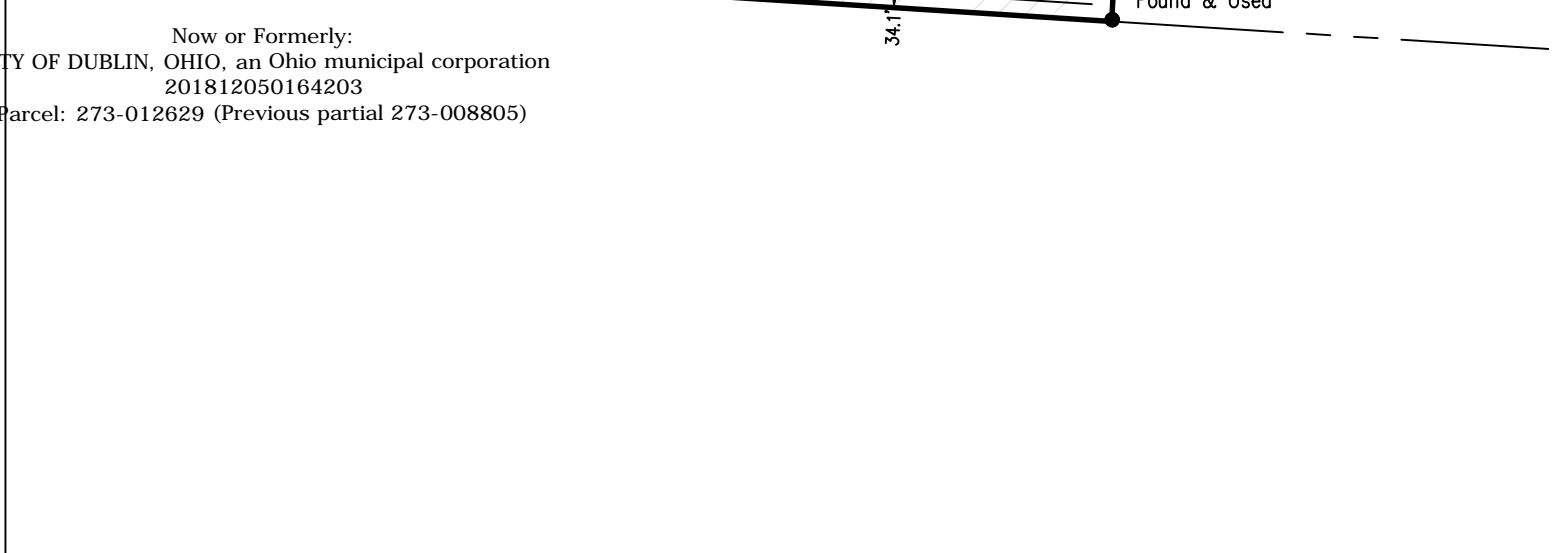
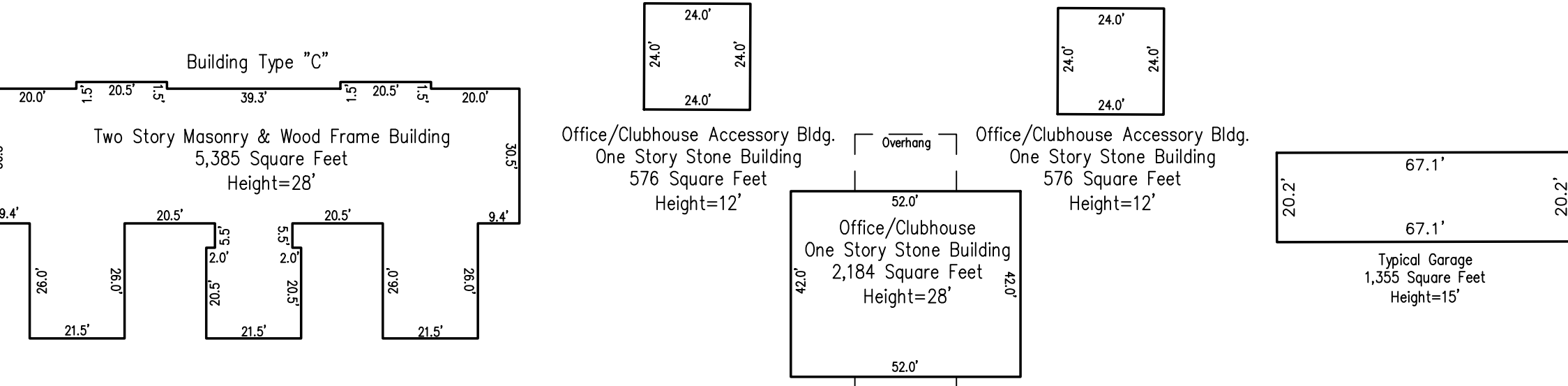
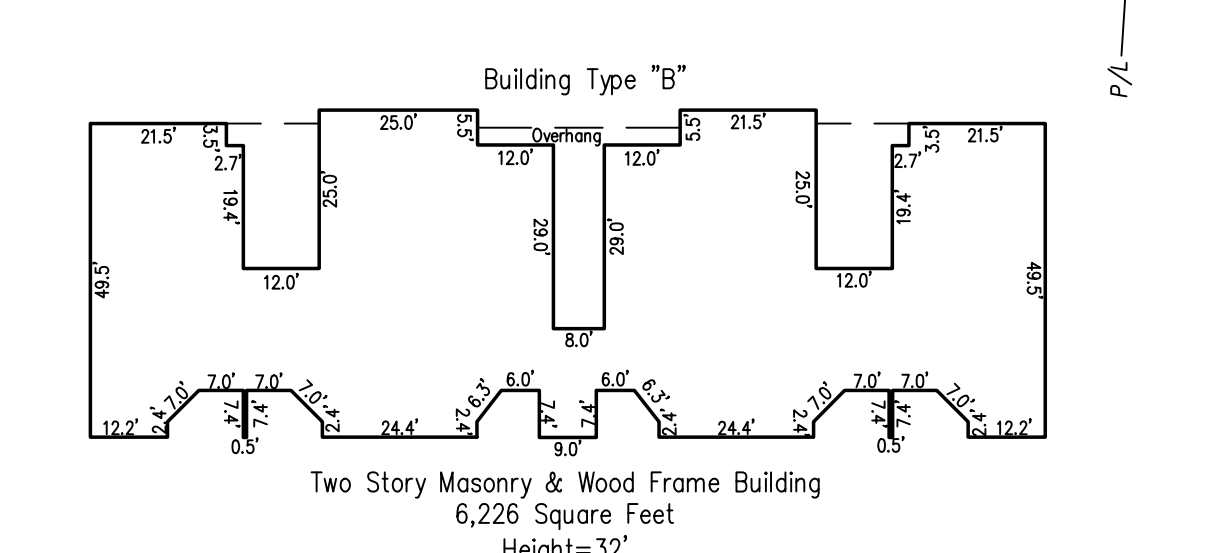
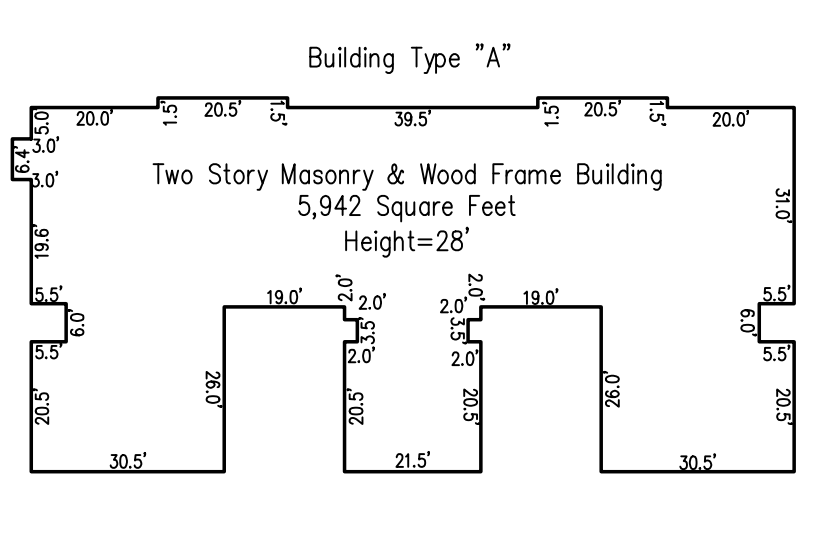

210 Rear Yard Fences



Rush St.

Sycamore Ridge Blvd.

Clark St.

Rush St.

Tuller Ridge Dr.

Oval St.

S Oval St.

Clark St.

Clark St.

Trash Compactor

Pool
Clubhouse

Playground

6739 ABCD
6729 ABCD
6719 ABCD
6715 (1-6)

4412 ABCD
4402 ABCD
4392 ABCD

4382 ABCD
4372 ABCD
4362 ABCD

4352 ABCD
4342 ABCD
4332 ABCD

4316 ABCD
4306 ABCD
4296 ABCD

4387 (1-6)
6683 ABCD
6673 ABCD
6663 ABCD

4375 (1-6)
6684
6680
6676
6672
6668
6664
6660
6656
6652
6648
6644
6640

4371 (1-6)
6685
6681
6677
6673
6669
6665
6661
6657
6653
6649
6645
6641

6678 (1-6)
6674
6670
6666
6662
6658
6654

4369
4365
4361
4357
4353
4349

4345
4341
4337
4333
4329
4325

4321
4317
4313
4309
4305
4301

4281 (1-6)

4271
4267
4263
4259
4255
4251

4272 (1-6)

4274
4278
4282
4286
4290
4294

4250
4254
4258
4262
4266
4270

4246 (1-6)

6646 ABCD
6636 ABCD
6626 ABCD

6652 (1-6)
6656 ABCD
6666 ABCD
6676 ABCD

6651 (1-6)
6655 ABCD
6665 ABCD
6675 ABCD
6600 (1-6)

6622
6618
6614
6610
6606
6602

6621
6617
6613
6609
6605
6601

6594
6590
6586
6582
6578
6574

Egg Ct.

4378
4374
4370
4366
4362
4358

4354
4350
4346
4342
4338
4334

4330
4326
4322
4318
4314
4310

4272 (1-6)

4246 (1-6)

4377
4373
4369
4365
4361
4357

4353
4349
4345
4341
4337
4333

4329
4325
4321
4317
4313
4309

4305 (1-6)
4137 ABCD
4127 ABCD
4117 ABCD

4206 (1-6)

4148
4144
4140
4136
4132
4128

4124
4120
4116
4112
4108
4104

Clark St.

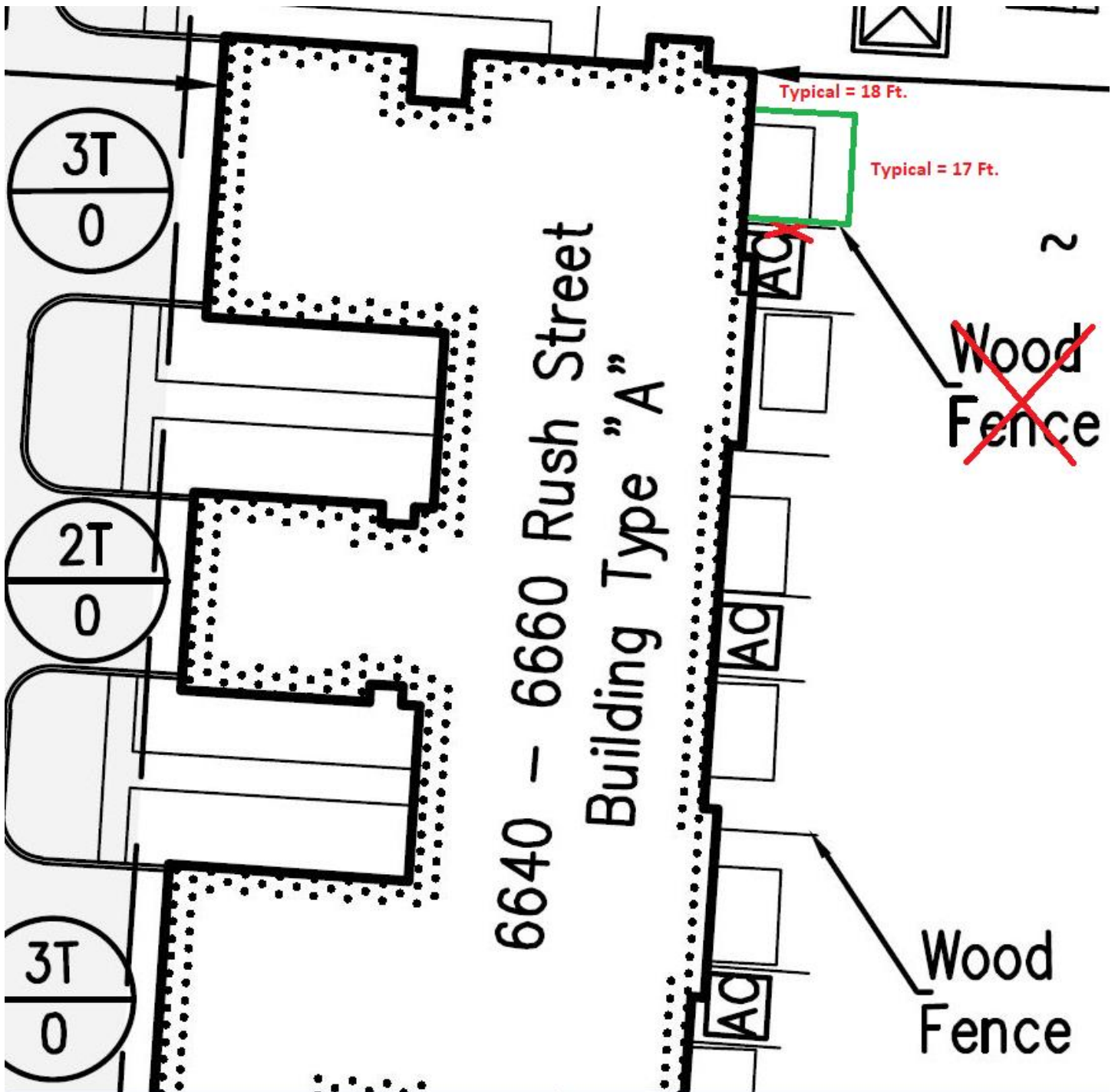

71.375" PANEL SERIES-A
3-CH 48" RESIDENTIAL

ALUMINUM FENCE SUPPLY	DATE: 07/14/2022
PO/JOB NAME:	ITEM: PANEL
QUOTE NO:	HINGE TYPE: ---
COLOR: ---	DAYLIGHT OPENING: ---
APPROVAL SIGNATURE (REQUIRED):	

