

GENERAL LAYOUT NOTES

1. BOUNDARY, TOPOGRAPHIC AND UTILITY SURVEY WAS PREPARED BY : IBI GROUP; 8101 N. HIGH STREET, SUITE 100, COLUMBUS, OH 43235; (614) 818-4900
2. ALL DIMENSIONS ARE TAKEN TO FACE OF CURB OR BUILDING WHERE APPLICABLE UNLESS OTHERWISE NOTED.
3. CONTRACTOR SHALL LAYOUT AND ADJUST AS REQUIRED FOR APPROVAL BY LANDSCAPE ARCHITECT PRIOR TO CONSTRUCTION.
4. CONTRACTOR SHALL VERIFY DIMENSIONS AND NOTIFY LANDSCAPE ARCHITECT OF ANY DISCREPANCIES.
5. BROOM FINISH ON CONCRETE SHALL BE PERPENDICULAR TO TRAFFIC FLOW.
6. USE DIMENSIONAL INFORMATION GIVEN. DO NOT SCALE DRAWINGS.
7. CONTRACTOR SHALL REFER QUESTIONS ON MATERIALS, FINISHES, LABOR, AND/OR PERFORMANCE STANDARDS NOT SPECIFIED HEREIN TO THE LANDSCAPE ARCHITECT.
8. THE LOCATION OF THE EXISTING UNDERGROUND UTILITIES ARE SHOWN IN AN APPROXIMATE WAY ONLY AND HAVE NOT BEEN INDEPENDENTLY VERIFIED BY THE OWNER OR ITS REPRESENTATIVE. THE CONTRACTOR SHALL DETERMINE THE EXACT LOCATION OF ALL EXISTING UTILITIES PRIOR TO COMMENCING WORK AND AGREES TO BE FULLY RESPONSIBLE FOR ANY AND ALL DAMAGES WHICH MIGHT BE OCCASIONED BY THE CONTRACTOR'S FAILURE TO EXACTLY LOCATE AND PRESERVE ANY AND ALL UNDERGROUND UTILITIES.

CONSTRUCTION NOTES

1. LAWN AREA, PROVIDE POSITIVE DRAINAGE ACROSS ALL SURFACES.
2. LANDSCAPE AREA. PROVIDE 3" DEPTH HARDWOOD MULCH. POSITIVE DRAINAGE ACROSS ALL SURFACES.
3. BALANCE BENCH, OR OWNER APPROVED EQUAL. AVAILABLE THROUGH WWW.FORMS-SURFACES.COM. COLOR AND FINISH BY OWNER. SEE DETAIL 4, SHEET SD-1 FOR MORE INFORMATION.
4. NOT USED
5. CORDIA BIKE RACK, OR OWNER APPROVED EQUAL. AVAILABLE THROUGH WWW.FORMS-SURFACES.COM. COLOR AND FINISH BY OWNER. SEE DETAIL 5, SHEET SD-1 FOR MORE INFORMATION.
6. MOVABLE PLANTERS WITH ANNUAL PLANTINGS. STYLE AND LOCATION BY OWNER.

GENERAL PLANTING NOTES:

1. ALL PLANTS SHALL MEET OR EXCEED STANDARDS SET IN THE USA STANDARD FOR NURSERY STOCK.
2. ALL PLANTING OPERATIONS SHALL ADHERE TO THE AMERICAN ASSOCIATION OF NURSERYMEN STANDARDS.
3. PLANT LOCATIONS AND BEDS SHALL BE LOCATED BY CONTRACTOR AND APPROVED BY LANDSCAPE ARCHITECT PRIOR TO INSTALLATION.
4. PLANTING BEDS SHALL HAVE A MINIMUM 3" DEEP SHREDDED HARDWOOD BARK MULCH. MULCH HEDGES IN A CONTINUOUS BED.
5. ALL PLANTING BEDS TO BE TILLED TO A MINIMUM DEPTH OF 12'.
6. ALL PLANTING BEDS TO BE FERTILIZED WITH 10-10-10 OR APPROVED EQUAL.
7. SODDING / SEEDING BY LANDSCAPE CONTRACTOR.
8. THE LOCATION OF THE EXISTING UNDERGROUND UTILITIES ARE SHOWN IN AN APPROXIMATE WAY ONLY AND HAVE NOT BEEN INDEPENDENTLY VERIFIED BY THE OWNER OR ITS REPRESENTATIVE. THE CONTRACTOR SHALL DETERMINE THE EXACT LOCATION OF ALL EXISTING UTILITIES PRIOR TO COMMENCING WORK AND AGREES TO BE FULLY RESPONSIBLE FOR ANY AND ALL DAMAGES WHICH MIGHT BE OCCASIONED BY THE CONTRACTOR'S FAILURE TO EXACTLY LOCATE AND PRESERVE ANY AND ALL UNDERGROUND UTILITIES.
9. ALL AREAS DISTURBED BY CONSTRUCTION ARE TO BE RESTORED, FINE GRADED AND SEEDED/ SODDED.
10. ALL EXISTING PLANT MATERIAL SHOWN ON THIS PLAN IS TO BE PRESERVED UNLESS SPECIFICALLY NOTED OTHERWISE.

VICINITY MAP

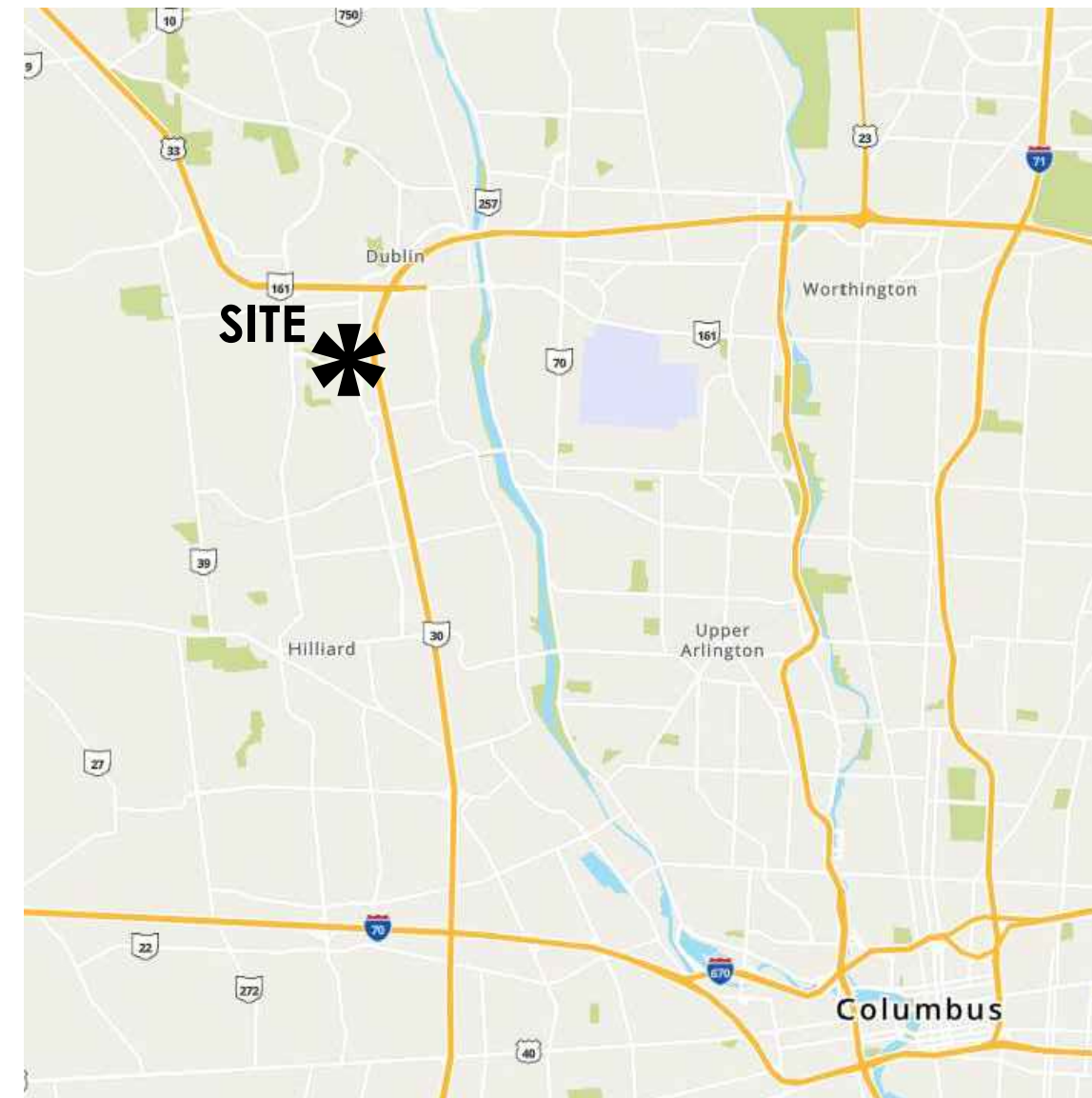

SHIHAB LAW FIRM

WOERNER - TEMPLE & EMERALD PARKWAY
DUBLIN, OH 43016

PREPARED FOR

SHIHAB &
ASSOCIATES, CO., LPA

65 E. STATE STREET, SUITE 1550
COLUMBUS, OH 43215

PREPARED BY
Faris Planning & Design
LAND PLANNING LANDSCAPE ARCHITECTURE
4876 Cemetery Road Hilliard, OH 43026
p (614) 487-1964 www.farisplanninganddesign.com

SUBMISSION DATE:

8/1/23

REVISIONS:

LANDSCAPE PACKAGE CONTENTS

- L-1 LANDSCAPE REQUIREMENTS PLAN
- L-2 OVERALL LANDSCAPE PLAN
- L-3 LANDSCAPE ENLARGEMENT PLAN
- L-4 TREE SURVEY (EXISTING CONDITIONS)
- L-4.1 TREE SURVEY (PRESERVATION PLAN)
- SD-1 SITE DETAILS I

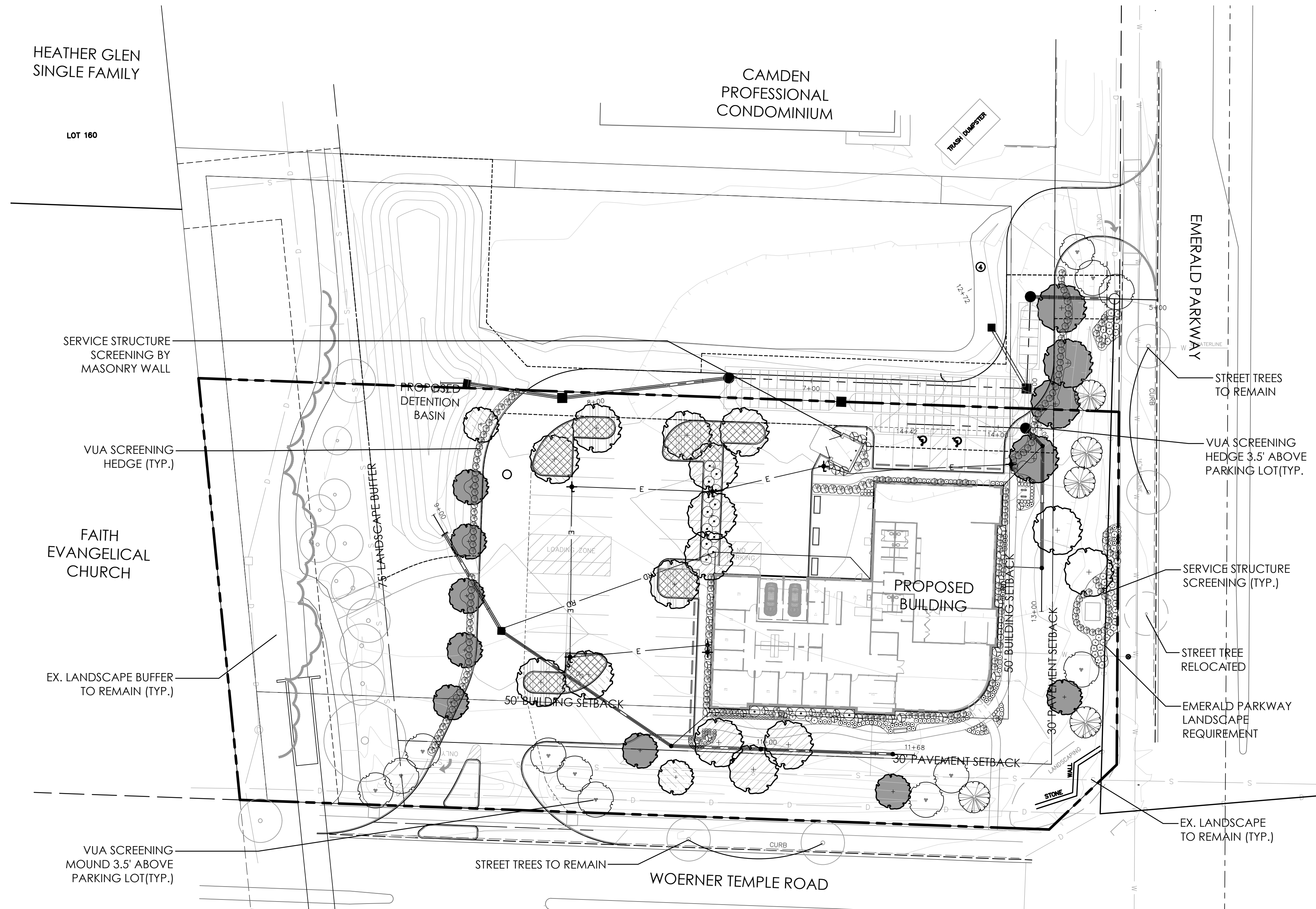

PLANT KEY TYPICALS

SEE PLANT LIST FOR SPECIFIC PLANT SPECIES

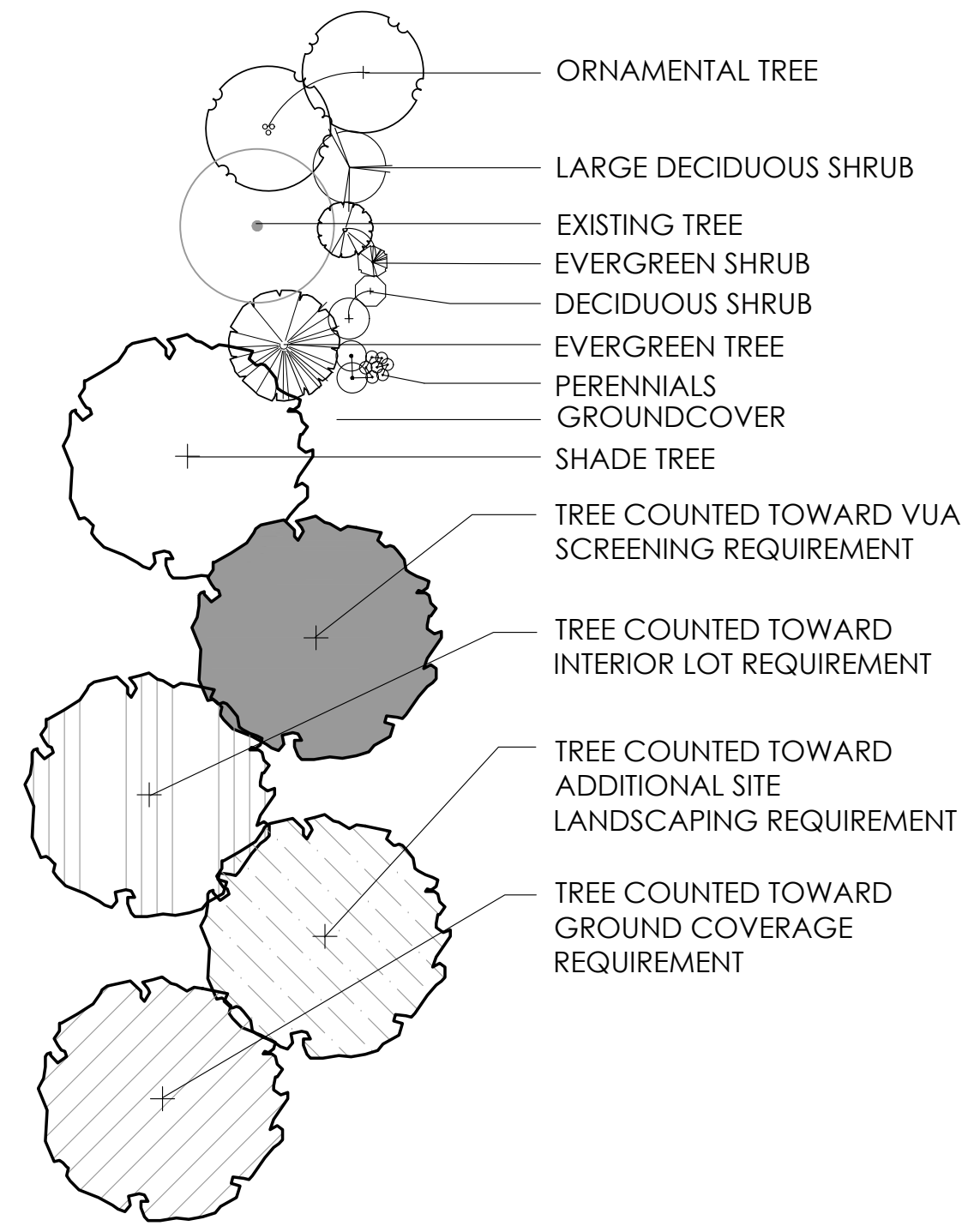

LANDSCAPE REQUIREMENTS

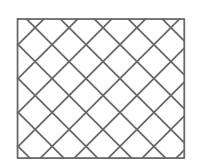
REQUIREMENT	REQUIRED	PROVIDED
153.133 (A)(4) PROPERTY PERIMETER REQUIREMENTS	ANY RESIDENTIAL ZONE ADJOINING AN OFFICE OR BUSINESS ZONE, OR VICE VERSA. 1 TREE/40 LINEAL FEET OF BOUNDARY, OFT, PLUS CONTINUOUS 6' HGT. PLANTING, HEDGE, FENCE, WALL OR EARTH MOUND. TREES TO BE FROM GROUP 'A' OR 'B'. 4.8 TREES REQUIRED FOR ±194.76 LINEAL FEET ALONG WESTERN BOUNDARY	EXISTING LANDSCAPE BUFFER ZONE ALONG WESTERN PROPERTY PROVIDED.
153.133 (A)(5) VEHICULAR USE AREA PERIMETER REQUIREMENTS	ANY PUBLIC OR PRIVATE STREET RIGHT OF WAY, ACCESS ROAD, OR SERVICE ROAD ADJOINS ANY VUA OUTSIDE OF CB OR CCC ZONE, OR VICE VERSA 1 TREE/40 LINEAL FEET OF BOUNDARY OF VUA PLUS A 3.5 FOOT AVERAGE HEIGHT CONTINUOUS PLANTING HEDGE, FENCE, WALL OR EARTH MOUND. TREES TO BE FROM GROUP 'A', 'B', OR 'C'. ± 30 LINEAL FEET ONSITE ALONG EASTERN BOUNDARY = .75 TREES +/- 100 LINEAL FEET OFFSITE ALONG EASTERN BOUNDARY=3 TREES ± 101 LINEAL FEET ALONG SOUTHERN BOUNDARY = 2.5 TREES ± 193 LINEAL FEET ALONG WESTERN BOUNDARY = 4.8 TREES	1 TREE AND 3.5' HGT. HEDGE PROVIDED ALONG EASTERN ONSITE BOUNDARY 3 TREES AND 3.5' HEDGE ALONG EASTERN OFFSITE BOUNDARY 3 TREES AND EXISTING 3.5' HGT. MOUND PROVIDED ALONG SOUTHERN BOUNDARY 5 TREES AND 3.5' HEIGHT HEDGE PROVIDED ALONG WESTERN BOUNDARY
153.133 (B)(2) INTERIOR LANDSCAPING FOR VEHICULAR USE AREAS	FOR EACH 100 SF OF VEHICULAR USE AREA, A MINIMUM TOTAL OF 5% OF LANDSCAPED AREA SHALL BE PROVIDED. (1) DECIDUOUS TREE PER ISLAND REQUIRED WITH GROUNDCOVER. NO AREA TO BE LARGER THAN 350 SF AND NO LESS THAN 112 SF. TREES TO BE FROM GROUP 'A' OR 'B'. ±21,328 SF VUA X 5% = ±1,067 SF REQUIRED	±1,283 SF PROVIDED. NO AREA LARGER THAN 350 SF AND NO LESS THAN 112 SF. 
153.133 (B)(3) TREE PLANTING REQUIREMENT (GROUND COVERAGE)	THERE SHALL BE (1) TREE FOR EVERY 5,000 SF OF GROUND COVERAGE. GROUND COVERAGE INCLUDES STRUCTURES AND VUA AREAS. TREES MUST BE 2" CAL. AT INSTALLATION. TREES TO BE FROM GROUP 'A' OR 'B'. ±31,600 SF TOTAL GROUND COVERAGE = 6.32 TREES	7 TREES PROVIDED
153.133 (C) SCREENING FOR SERVICE STRUCTURES	SERVICE STRUCTURES SHALL BE SCREENED IN ALL ZONING DISTRICTS. DUMPSTER AND TRANSFORMER TO BE SCREENED.	DUMPSTER TO BE SCREENED BY MASONRY WALL (SEE ARCHITECTURAL DRAWINGS FOR MORE INFORMATION). TRANSFORMER TO BE SCREENED BY EVERGREEN HEDGE.
153.133 (D) ADDITIONAL SITE LANDSCAPING REQUIREMENTS	THERE SHALL BE TREE PLANTINGS EQUAL TO ONE INCH IN TREE SIZE FOR EVERY 1,500 SF OF BUILDING GROUND COVERAGE, OR FRACTION THEREOF. BUILDING COVERAGE = ±10,349 SF CALIPER INCHES REQUIRED = 6.90 INCHES	7 INCHES PROVIDED
PLANNED COMMERCIAL DISTRICT	REQUIRED	PROVIDED
4. LANDSCAPING (C)	STREET TREES ON EACH SIDE OF AN ENTRY DRIVE SHALL BE SET BACK (20) FEET FROM CURB TO ACCENTUATE ENTRY/EXIT POINTS	EXISTING STREET TREES PROVIDED. RELOCATE 1 EXISTING TREE TO PROPOSED LOCATION.
4. LANDSCAPING (D)	AREA SPECIFIC LANDSCAPING REQUIREMENTS ARE CONTAINED WITHIN EACH SUBAREA STANDARD. PROJECT SITE LOCATED IN SUBAREA 'C'	LANDSCAPING PROVIDED TO MEET SUB AREA 'C' REQUIREMENTS.
(C) 3.10 LANDSCAPING (2)	THE LANDSCAPING ALONG EMERALD PARKWAY AND RINGS/WOERNER TEMPLE SHALL BE LANDSCAPED AS SHOWN ON EXHIBIT K WHICH CONFORMS WITH THE EMERALD PARKWAY LANDSCAPE PLAN.	SHADE, ORNAMENTAL, DECIDUOUS, EVERGREEN TREES, AND SHRUBS PROVIDED ALONG EMERALD PARKWAY. ORNAMENTAL TREES PROVIDED ALONG WOERNER TEMPLE ROAD.

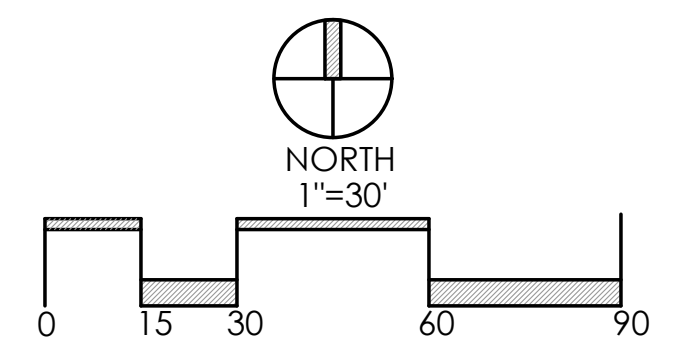

REVISIONS	
LANDSCAPE REQUIREMENTS PLAN	
PREPARED FOR WOERNER-TEMPLE ROAD SHIHAB & ASSOCIATES, CO., LPA 65 E. STATE STREET, SUITE 1550 COLUMBUS, OH 43215	
Paris Planning & Design LAND PLANNING LANDSCAPE ARCHITECTURE 4876 Cemetery Road p. 614.467.7194 Hilliard, OH 43026 www.parisplanninganddesign.com	
DATE	8/1/23
PROJECT	22162
SHEET	
L-1	

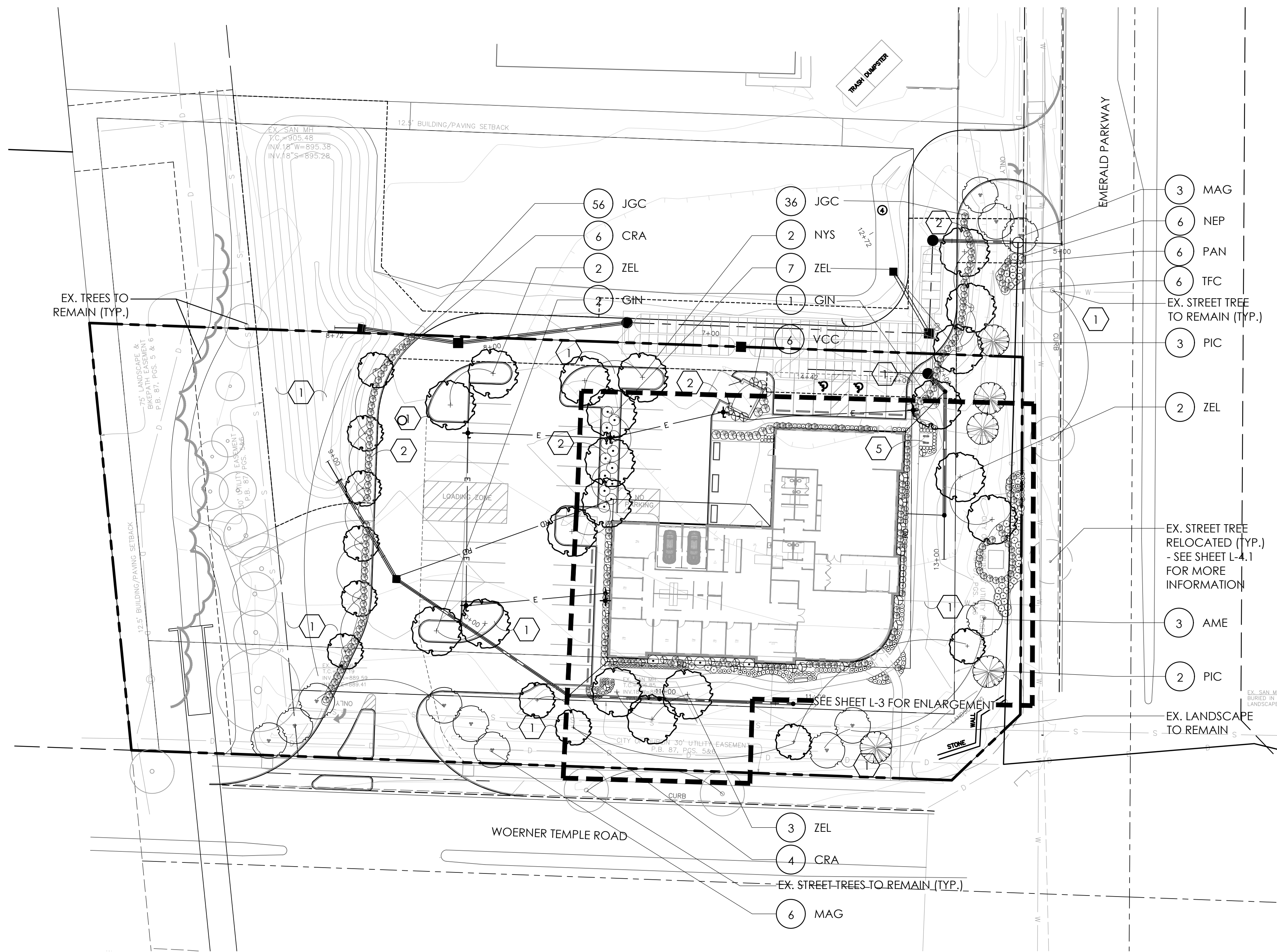

PLANT KEY TYPICALS

SEE PLANT LIST FOR SPECIFIC PLANT SPECIES

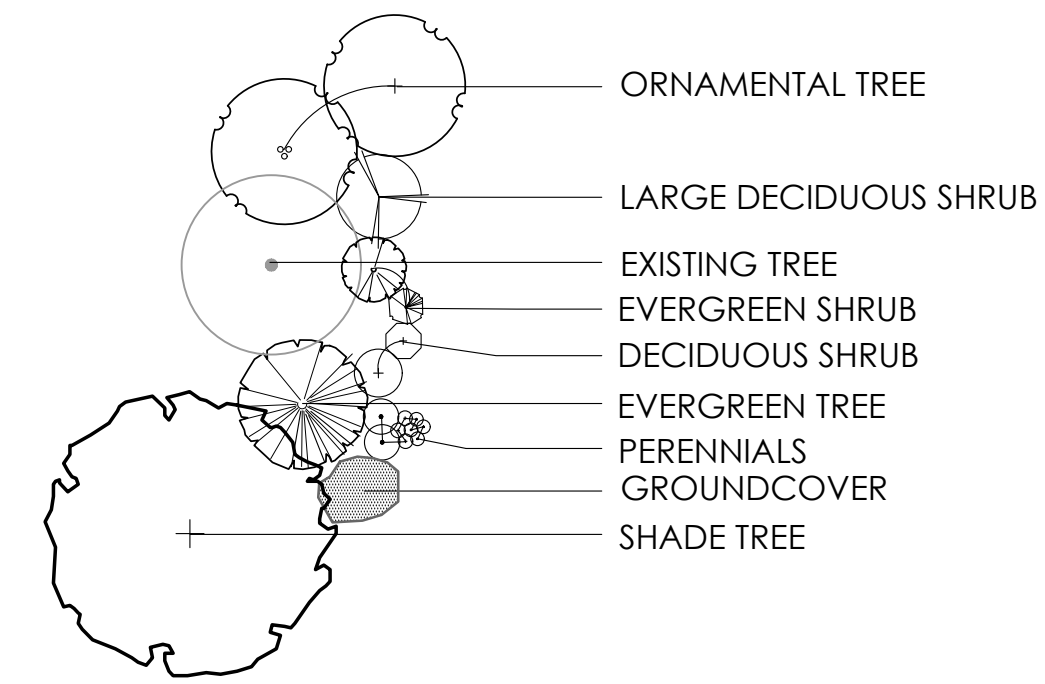

CONSTRUCTION NOTES

- 1 LAWN AREA, PROVIDE POSITIVE DRAINAGE ACROSS ALL SURFACES.
- 2 LANDSCAPE AREA. PROVIDE 3" DEPTH HARDWOOD MULCH. POSITIVE DRAINAGE ACROSS ALL SURFACES.
- 5 CORDIA BIKE RACK, OR OWNER APPROVED EQUAL. AVAILABLE THROUGH WWW.FORMS-SURFACES.COM. . SEE DETAIL 5, SHEET SD-1 FOR MORE INFORMATION.

GENERAL PLANTING NOTES:

1. ALL PLANTS SHALL MEET OR EXCEED STANDARDS SET IN THE USA STANDARD FOR NURSERY STOCK.
2. ALL PLANTING OPERATIONS SHALL ADHERE TO THE AMERICAN ASSOCIATION OF NURSERYMEN STANDARDS.
3. PLANT LOCATIONS AND BEDS SHALL BE LOCATED BY CONTRACTOR AND APPROVED BY LANDSCAPE ARCHITECT PRIOR TO INSTALLATION.
4. PLANTING BEDS SHALL HAVE A MINIMUM 3" DEEP SHREDDED HARDWOOD BARK MULCH. MULCH HEDGES IN A CONTINUOUS BED.
5. ALL PLANTING BEDS TO BE TILLED TO A MINIMUM DEPTH OF 12".
6. ALL PLANTING BEDS TO BE FERTILIZED WITH 10-10-10 OR APPROVED EQUAL.
7. SODDING / SEEDING BY LANDSCAPE CONTRACTOR.
8. THE LOCATION OF THE EXISTING UNDERGROUND UTILITIES ARE SHOWN IN AN APPROXIMATE WAY ONLY AND HAVE NOT BEEN INDEPENDENTLY VERIFIED BY THE OWNER OR ITS REPRESENTATIVE. THE CONTRACTOR SHALL DETERMINE THE EXACT LOCATION OF ALL EXISTING UTILITIES PRIOR TO COMMENCING WORK AND AGREES TO BE FULLY RESPONSIBLE FOR ANY AND ALL DAMAGES WHICH MIGHT BE OCCASIONED BY THE CONTRACTOR'S FAILURE TO EXACTLY LOCATE AND PRESERVE ANY AND ALL UNDERGROUND UTILITIES.
9. ALL AREAS DISTURBED BY CONSTRUCTION ARE TO BE RESTORED, FINE GRADED AND SEEDED/ SODDED.
10. ALL EXISTING PLANT MATERIAL SHOWN ON THIS PLAN IS TO BE PRESERVED UNLESS SPECIFICALLY NOTED OTHERWISE.

PLANT LIST

(CONTRACTOR RESPONSIBLE FOR ALL PLANTS SHOWN ON PLAN)

QTY	KEY	BOTANICAL NAME	COMMON NAME	SIZE	COND.	REMARKS
DECIDUOUS TREES						
3	GIN	GINKGO BILOBA 'PRINCETON SENTRY'	PRINCETON SENTRY® MAIDENHAIR TREE	2" CAL.	B&B	
2	NYS	NYSSA SYLVATICA 'WILDFIRE'	WILDFIRE TUPELO BLACKGUM	2" CAL.	B&B	
14	ZEL	ZELKOVA SERRATA 'MUSASHINO'	MUSASHINO ZELKOVA	2" CAL.	B&B	
EVERGREEN TREES						
5	PIC	PICEA MEYERI	MEYER'S BLUE SPRUCE	6-7' HGT.	B&B	
ORNAMENTAL TREES						
3	AME	AMELANCHIER X GRANDIFLORA 'ROBIN HILL'	ROBIN HILL SERVICEBERRY	1.75" CAL.	B&B	TREE FORM
10	CRA	CRATAEGUS VIRIDIS 'WINTER KING'	WINTER KING HAWTHORN	1.75" CAL.	B&B	TREE FORM
9	MAG	MAGNOLIA VIRGINIANA 'JIM WILSON'	MOONGLOW SWEETBAY MAGNOLIA	1.75" CAL.	B&B	TREE FORM
DECIDUOUS SHRUBS						
6	VCC	VIBURNUM CARLESII 'CAYUGA'	CAYUGA KOREANSPICE VIBURNUM	24" HGT.	B&B	
EVERGREEN SHRUBS						
92	JGC	JUNIPERUS CHI GOLD COAST	GOLD COAST JUNIPER	24" HGT.	B&B	
6	TFC	THUJA OCCIDENTALIS 'CONGABE' FIRE CHIEF	FIRE CHIEF ARBORVITAE	24" HGT.	B&B	
PERENNIALS						
6	PAN	PANICUM VIRGATUM 'PRAIRIE WINDS®' APACHE ROSE'	PRAIRIE WINDS® APACHE ROSE SWITCH GRASS	NO.2	CONT.	
6	NEP	NEPETA FAASSENII 'WALKERS LOW'	WALKERS LOW CATMINT	NO.1	CONT.	

REVISIONS

OVERALL LANDSCAPE PLAN

WOERNER-TEMPLE ROAD
 PREPARED FOR
 SHIHAB & ASSOCIATES, CO., LPA
 65 E. STATE STREET, SUITE 1550
 COLUMBUS, OH 43215

Faris Planning & Design
 LAND PLANNING LANDSCAPE ARCHITECTURE
 4876 Cemetery Road
 p. 614.467.1764
 Hilliard, OH 43026
 www.farisplanninganddesign.com

**PRELIMINARY
 NOT FOR CONSTRUCTION**

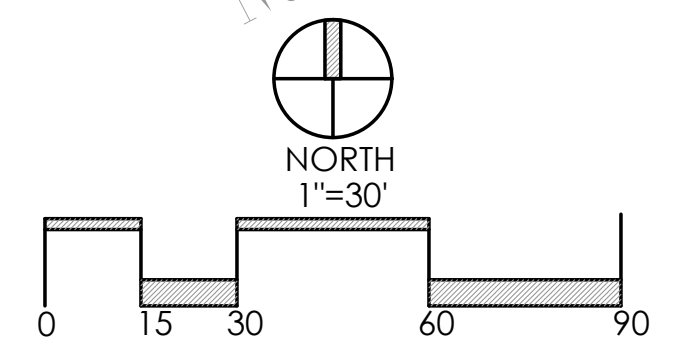

DATE	8/1/23
PROJECT	22162
SHEET	

L-2

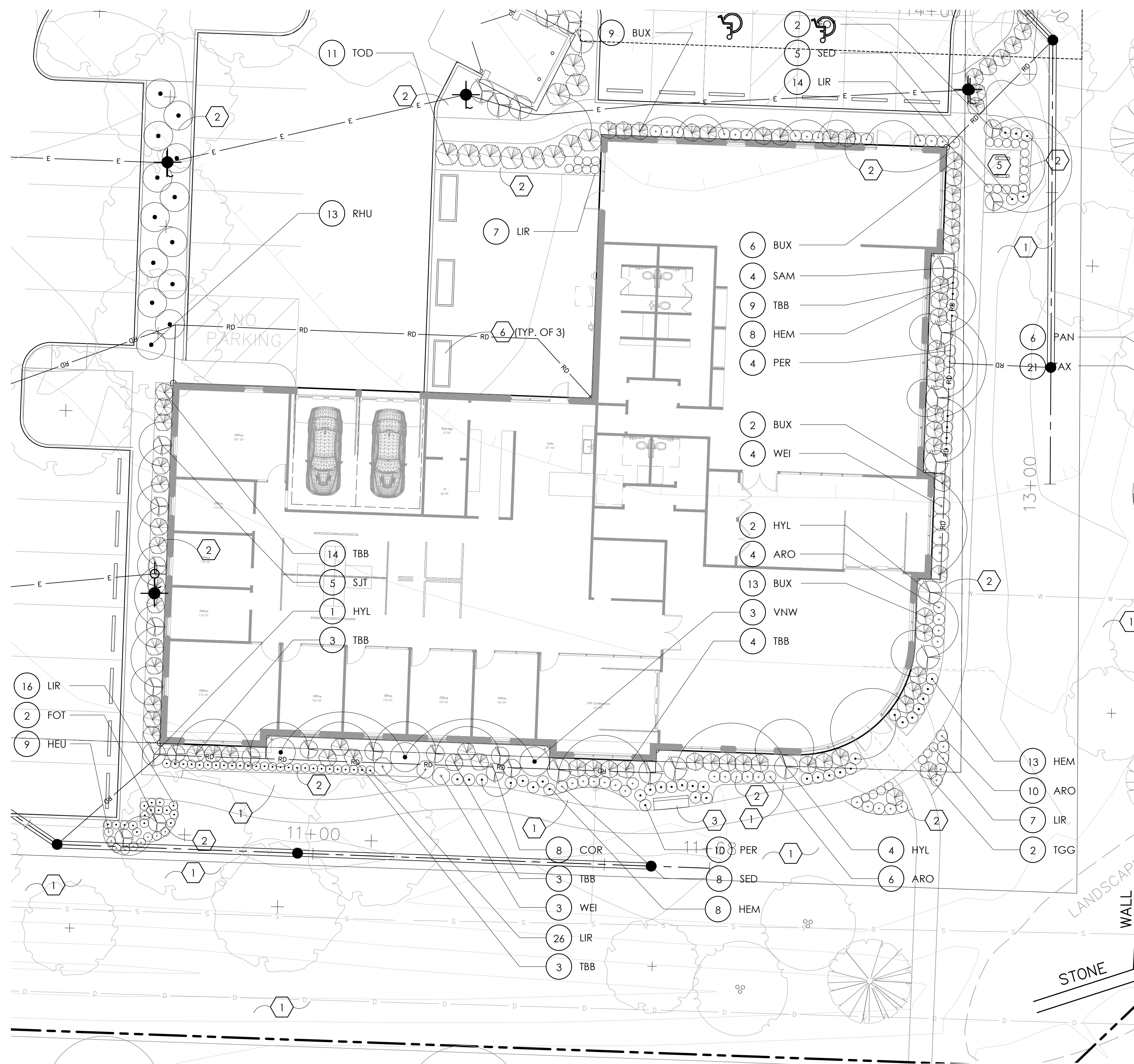

GENERAL PLANTING NOTES:

1. ALL PLANTS SHALL MEET OR EXCEED STANDARDS SET IN THE USA STANDARD FOR NURSERY STOCK.
2. ALL PLANTING OPERATIONS SHALL ADHERE TO THE AMERICAN ASSOCIATION OF NURSEYMEN STANDARDS.
3. PLANT LOCATIONS AND BEDS SHALL BE LOCATED BY CONTRACTOR AND APPROVED BY LANDSCAPE ARCHITECT PRIOR TO INSTALLATION.
4. PLANTING BEDS SHALL HAVE A MINIMUM 3" DEEP SHREDDED HARDWOOD BARK MULCH. MULCH HEDGES IN A CONTINUOUS BED.
5. ALL PLANTING BEDS TO BE TILLED TO A MINIMUM DEPTH OF 12".
6. ALL PLANTING BEDS TO BE FERTILIZED WITH 10-10-10 OR APPROVED EQUAL.
7. SODDING / SEEDING BY LANDSCAPE CONTRACTOR.
8. THE LOCATION OF THE EXISTING UNDERGROUND UTILITIES ARE SHOWN IN AN APPROXIMATE WAY ONLY AND HAVE NOT BEEN INDEPENDENTLY VERIFIED BY THE OWNER OR ITS REPRESENTATIVE. THE CONTRACTOR SHALL DETERMINE THE EXACT LOCATION OF ALL EXISTING UTILITIES PRIOR TO COMMENCING WORK AND AGREES TO BE FULLY RESPONSIBLE FOR ANY AND ALL DAMAGES WHICH MIGHT BE OCCASIONED BY THE CONTRACTOR'S FAILURE TO EXACTLY LOCATE AND PRESERVE ANY AND ALL UNDERGROUND UTILITIES.
9. ALL AREAS DISTURBED BY CONSTRUCTION ARE TO BE RESTORED, FINE GRADED AND SEEDED/ SODDED.
10. ALL EXISTING PLANT MATERIAL SHOWN ON THIS PLAN IS TO BE PRESERVED UNLESS SPECIFICALLY NOTED OTHERWISE.

PLANT KEY TYPICALS

SEE PLANT LIST FOR SPECIFIC PLANT SPECIES

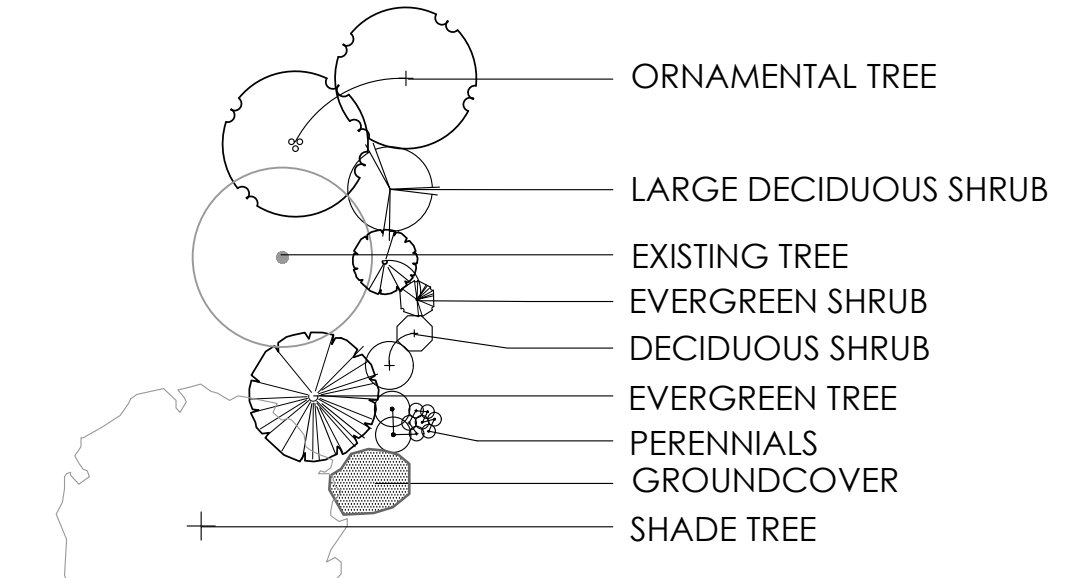

PLANT LIST

(CONTRACTOR RESPONSIBLE FOR ALL PLANTS SHOWN ON PLAN)

QTY	KEY	BOTANICAL NAME	COMMON NAME	SIZE	COND.	REMARKS
DECIDUOUS SHRUBS						
20	ARO	ARONIA MELANOCARPA 'UCONNAM165' LOW SCAPE MOUND	LOW SCAPE MOUND® CHOKEBERRY	18" SPRD.	B&B	
8	COR	CORNUS STOLONIFERA 'FARROW' ARCTIC FIRE®	ARCTIC FIRE® RED-OSIER COMPACT RED TWIG DOGWOOD	18" HGT.	B&B	
4	FOT	FOTHERGILLA GARDENII 'MOUNT AIRY'	MT AIRY DWARF FOTHERGILLA	18" HGT.	B&B	
5	HYL	HYDRANGEA PANICULATA 'LITTLE LIME'	LITTLE LIME HYDRANGEA	24" HGT.	B&B	
5	SJT	SPIRAEA JAPONICA 'TRACY'	DOUBLE PLAY BIG BANG SPIREA	18" SPRD.	B&B	
13	RHU	RHUS AROMATICA 'GRO-LOW'	GRO-LOW FRAGRANT SUMAC	18" SPRD..	B&B	
4	SAM	SAMBUCUS NIGRA 'EIFFEL 1'	BLACK TOWER ELDERBERRY	36" HGT.	B&B	
3	VNW	VIBURNUM NUDUM 'WINTERTHUR'	WINTERTHUR SMOOTH VIBURNUM	24" HGT.	B&B	
7	WEI	WEIGELA FLORIDA 'BOKRASPIWI' SPILLED WINE	SPILLED WINE® WEIGELA	18" SPRD.	B&B	
EVERGREEN SHRUBS						
30	BUX	BUXUS X 'GREEN GEM'	GREEN GEM BOXWOOD	18" HGT.	B&B	
21	TAX	TAXUS X MEDIA 'HICKSII'	HICKSII YEW	24" HGT.	B&B	
36	TBB	THUJA OCC MR BOWLING BALL	MR BOWLING BALL® ARBORVITAE	18" HGT.	B&B	
6	TFC	THUJA OCCIDENTALIS 'CONGABE' FIRE CHIEF	FIRE CHIEF™ ARBORVITAE	24" HGT.	B&B	
2	TGG	THUJA OCCIDENTALIS 'GOLDEN GLOBE'	GOLDEN GLOBE ARBORVITAE	18" HGT.	B&B	
11	TOD	THUJA OCCIDENTALIS DEGROOTS SPIRE	DEGROOTS SPIRE ARBORVITAE	6'-7" HGT	B&B	
PERENNIALS/ORNAMENTAL GRASSES						
41	HEM	HEMEROCALLIS 'STELLA D'ORO'	STELLA D ORO DAYLILY	NO. 1	CONT.	
9	HEU	HEUCHERELLA 'SWEET TEA'	SWEET TEA CORAL BELLS	NO. 1	CONT.	
2	KNI	KNIPHOFIA HOTRED POPSICLE	REDHOT POPSICLE RED HOT POKER	NO. 1	CONT.	
70	LIR	LIRIOPE MUSCARI 'VARIEGATA'	VARIEGATED LIRIOPE	NO. 1	CONT.	
14	NEP	NEPETA FAASSENII 'WALKERS LOW'	WALKERS LOW CATMINT	NO.1	CONT.	
17	PAN	PANICUM VIRGATUM 'PRAIRIE WINDS® 'APACHE ROSE'	PRAIRIE WINDS® APACHE ROSE SWITCH GRASS	NO.2	CONT.	
14	PER	PEROVSKIA ATRIPLICIFOLIA 'LISSLIIT' LACEY BLU	LACEY BLUE RUSSIAN SAGE	NO.1	CONT.	
13	SED	SEDUM X 'AUTUMN JOY'	AUTUMN JOY SEDUM	NO. 1	CONT.	

NOTE: ANNUALS TO BE PLANTED BY OWNER. NOT IN INITIAL LANDSCAPE COSTS

CONSTRUCTION NOTES

- 1 LAWN AREA, PROVIDE POSITIVE DRAINAGE ACROSS ALL SURFACES.
- 2 LANDSCAPE AREA, PROVIDE 3" DEPTH HARDWOOD MULCH. POSITIVE DRAINAGE ACROSS ALL SURFACES.
- 3 BALANCE BENCH, OR OWNER APPROVED EQUAL. AVAILABLE THROUGH WWW.FORMS-SURFACES.COM. SEE DETAIL 4, SHEET SD-1 FOR MORE INFORMATION.
- 4 NOT USED
- 5 CORDIA BIKE RACK, OR OWNER APPROVED EQUAL. AVAILABLE THROUGH WWW.FORMS-SURFACES.COM. SEE DETAIL 5, SHEET SD-1 FOR MORE INFORMATION.
- 6 MOVABLE PLANTERS WITH ANNUAL PLANTINGS. STYLE AND LOCATION BY OWNER.

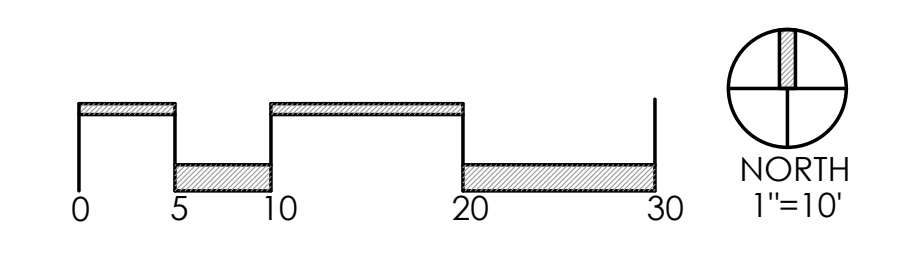

REVISIONS	

LANDSCAPE ENLARGEMENT

WOERNER-TEMPLE ROAD
 PREPARED FOR
SHIHAB & ASSOCIATES, CO., LPA
 65 E. STATE STREET, SUITE 1550
 COLUMBUS, OH 43215

Faris Planning & Design
 LAND PLANNING LANDSCAPE ARCHITECTURE
 4876 Cemetery Road
 Hilliard, OH 43026
 p (614) 467-7194
 www.farisplanninganddesign.com

DATE	8/1/23
PROJECT	22162
SHEET	

L-3

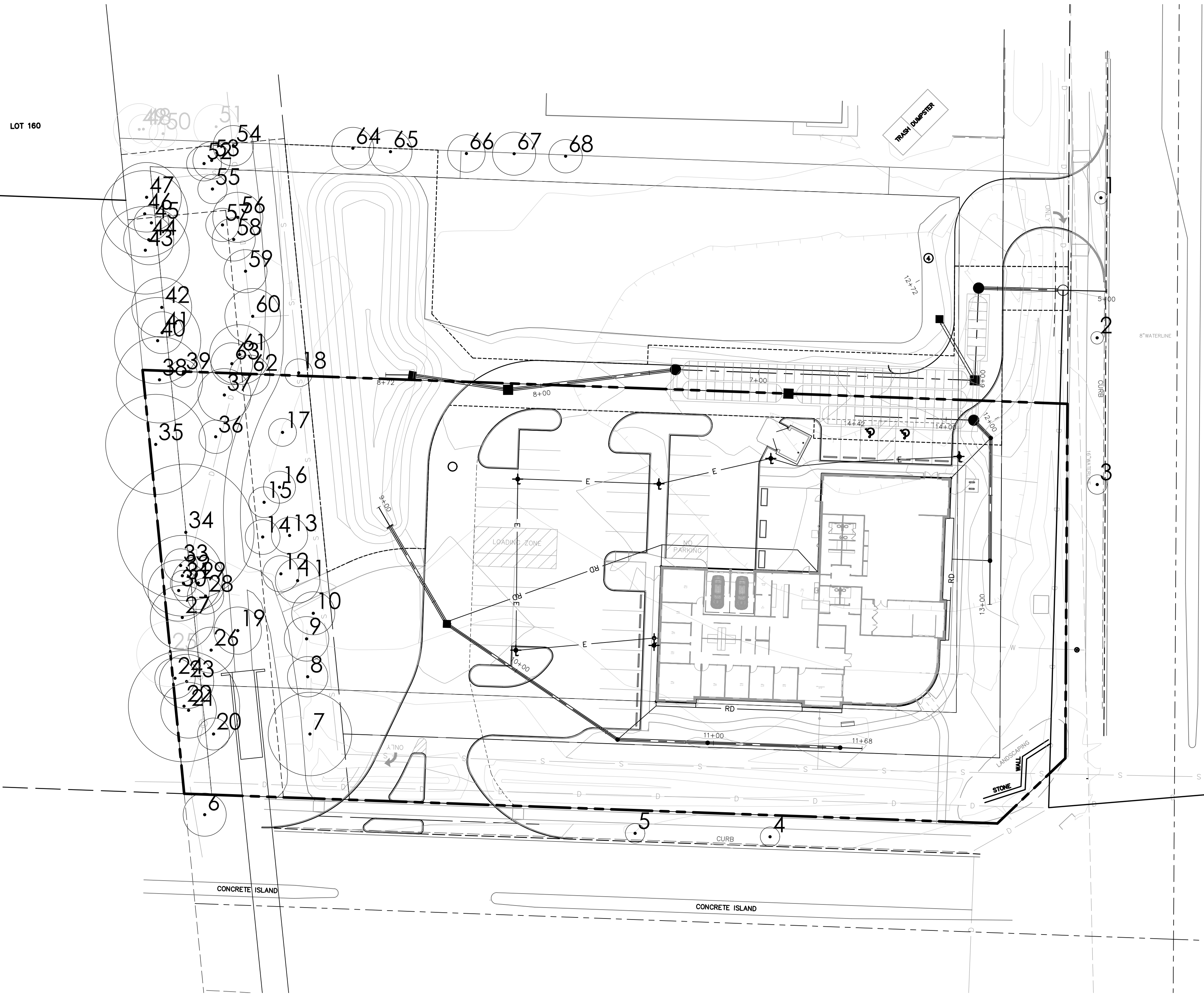

TREE SURVEY KEY

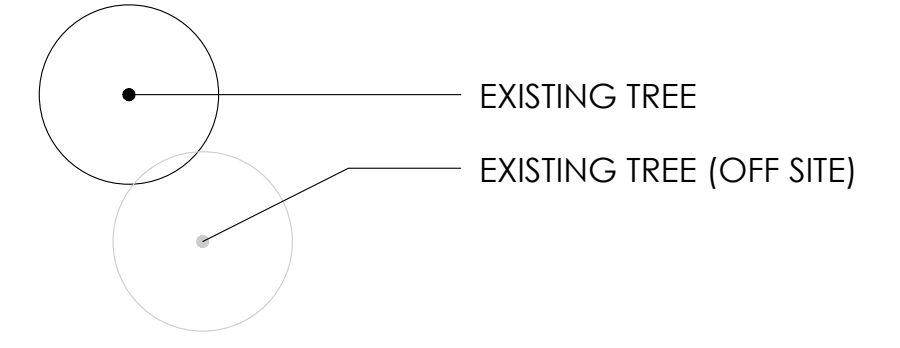

TREE #	SIZE	SPECIES	CONDITION	STATUS
1	3	KENTUCKY COFFEE TREE	GOOD	STREET TREE
2	3	KENTUCKY COFFEE TREE	GOOD	STREET TREE
3	4	SYCAMORE	GOOD	STREET TREE
4	4	KENTUCKY COFFEE TREE	GOOD	STREET TREE
5	4	KENTUCKY COFFEE TREE	GOOD	STREET TREE
6	10	ELM	GOOD	STREET TREE
7	19	MULBERRY	FAIR	PRESERVE
8	9	SPRUCE	FAIR	PRESERVE
9	10	SPRUCE	FAIR	PRESERVE
10	10	SPRUCE	FAIR	PRESERVE
11	10	SPRUCE	FAIR	PRESERVE
12	8	SPRUCE	FAIR	PRESERVE
13	8	SPRUCE	FAIR	PRESERVE
14	8	SPRUCE	FAIR	PRESERVE
15	7	SPRUCE	FAIR	PRESERVE
16	7	PEAR	GOOD	PRESERVE
17	6	SPRUCE	FAIR	PRESERVE
18	6	SPRUCE	FAIR	PRESERVE
19	11	SPRUCE	GOOD	PRESERVE
20	7	CHERRY	POOR	PRESERVE
21	13	HACKBERRY	GOOD	PRESERVE
22	25	OAK	GOOD	PRESERVE
23	12	HACKBERRY	GOOD	PRESERVE
24	9	OAK	GOOD	PRESERVE
25	15	ELM	GOOD	OFF SITE
26	11	PINE	DEAD	PRESERVE
27	15	WALNUT	GOOD	PRESERVE
28	8	SPRUCE	GOOD	PRESERVE
29	12	MULBERRY	GOOD	PRESERVE
30	14	WALNUT	GOOD	PRESERVE
31	6	HACKBERRY	GOOD	PRESERVE
32	18	WALNUT	GOOD	PRESERVE
33	8	HACKBERRY	GOOD	PRESERVE
34	31	WALNUT	GOOD	PRESERVE
35	23	WALNUT	GOOD	PRESERVE
36	8	SPRUCE	DEAD	PRESERVE
37	12	SPRUCE	POOR	PRESERVE
38	20	WALNUT	GOOD	PRESERVE
39	6	HACKBERRY	GOOD	PRESERVE
40	20	WALNUT	GOOD	PRESERVE
41	10	WALNUT	GOOD	PRESERVE
42	14	WALNUT	GOOD	PRESERVE
43	20	WALNUT	GOOD	PRESERVE
44	11	WALNUT	GOOD	PRESERVE
45	8	HACKBERRY	GOOD	PRESERVE
46	20	HACKBERRY	GOOD	PRESERVE
47	16	WALNUT	GOOD	PRESERVE
48	7	HACKBERRY	GOOD	OFF SITE
49	12	HICKORY	GOOD	OFF SITE
50	6	WALNUT	GOOD	OFF SITE
51	10	SPRUCE	FAIR	OFF SITE
52	8	SPRUCE	FAIR	PRESERVE
53	9	SPRUCE	FAIR	PRESERVE
54	9	SPRUCE	FAIR	PRESERVE
55	7	SPRUCE	FAIR	PRESERVE
56	11	SERVICEBERRY	GOOD	PRESERVE
57	8	SPRUCE	FAIR	PRESERVE
58	10	SPRUCE	FAIR	PRESERVE
59	10	SPRUCE	FAIR	PRESERVE
60	13	SERVICEBERRY	GOOD	PRESERVE
61	14	SPRUCE	FAIR	PRESERVE
62	9	MULBERRY	GOOD	PRESERVE
63	10	SPRUCE	POOR	PRESERVE
64	10	LOCUST	GOOD	PRESERVE
65	10	LOCUST	GOOD	PRESERVE
66	9	LOCUST	GOOD	PRESERVE
67	10	LOCUST	GOOD	PRESERVE
68	8	SPRUCE	GOOD	PRESERVE

REPLACEMENT CALCULATIONS		
TREES REMOVED*	INCHES REMOVED	REPLACEMENT INCHES REQ'D
Major Trees (replace 1" per 1" removed)	0	0
Subtotal Replacement Inches Required 0		
**6" CALIPER AND ABOVE ARE INCLUDED. POOR OR DEAD TREES ARE NOT INCLUDED		

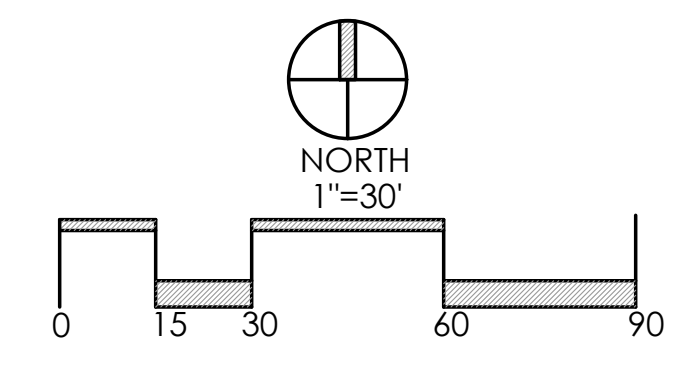

REVISIONS	

TREE SURVEY
(EXISTING CONDITIONS)

WOERNER-TEMPLE ROAD
 PREPARED FOR
SHIHAB & ASSOCIATES, CO., LPA
 65 E. STATE STREET, SUITE 1550
 COLUMBUS, OH 43215

Faris Planning & Design
 LAND PLANNING LANDSCAPE ARCHITECTURE
 4876 Cemetery Road
 Hilliard, OH 43026
 p. 614.467.7194
 www.farisplanninganddesign.com

DATE	8/1/23
PROJECT	22162
SHEET	

L-4

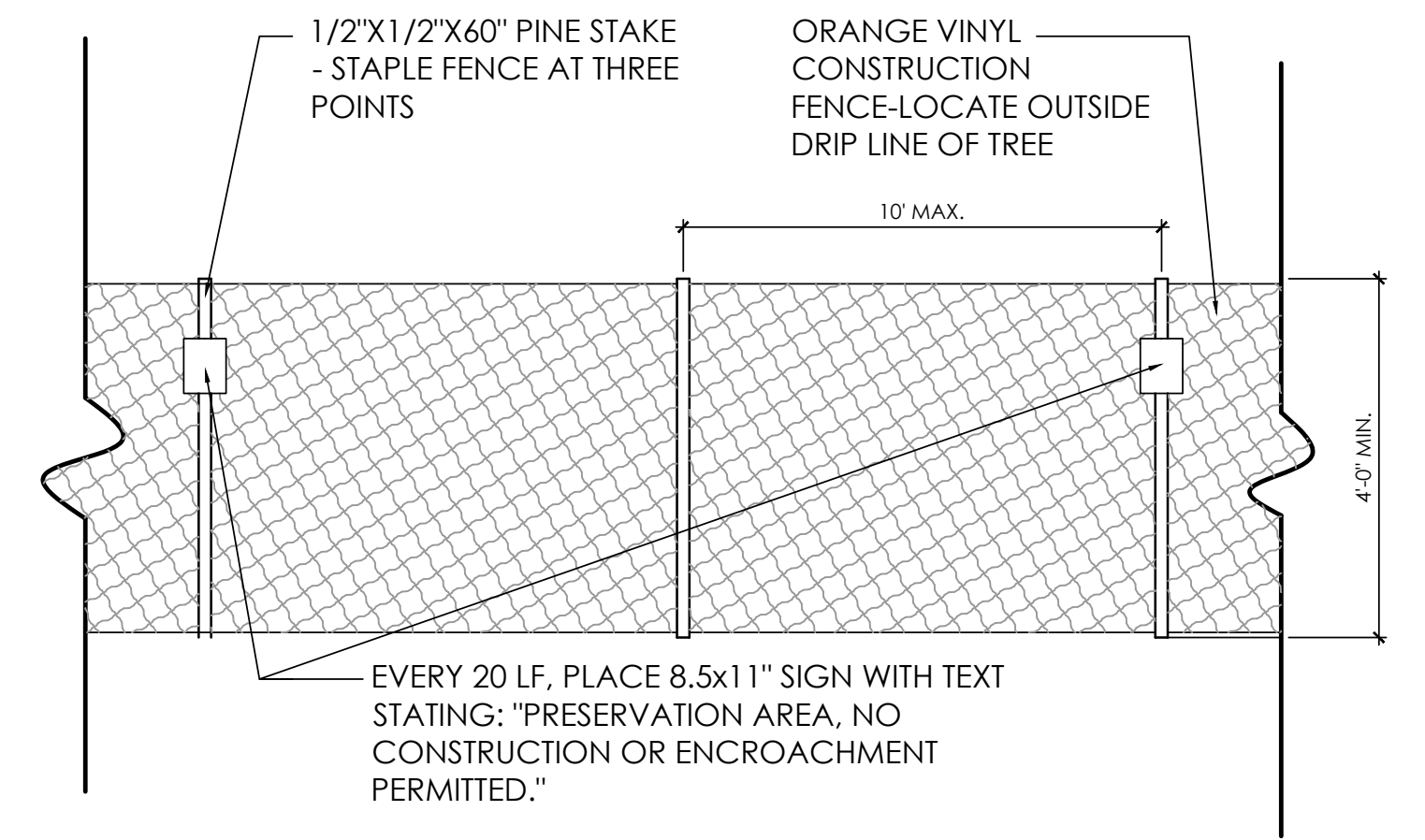
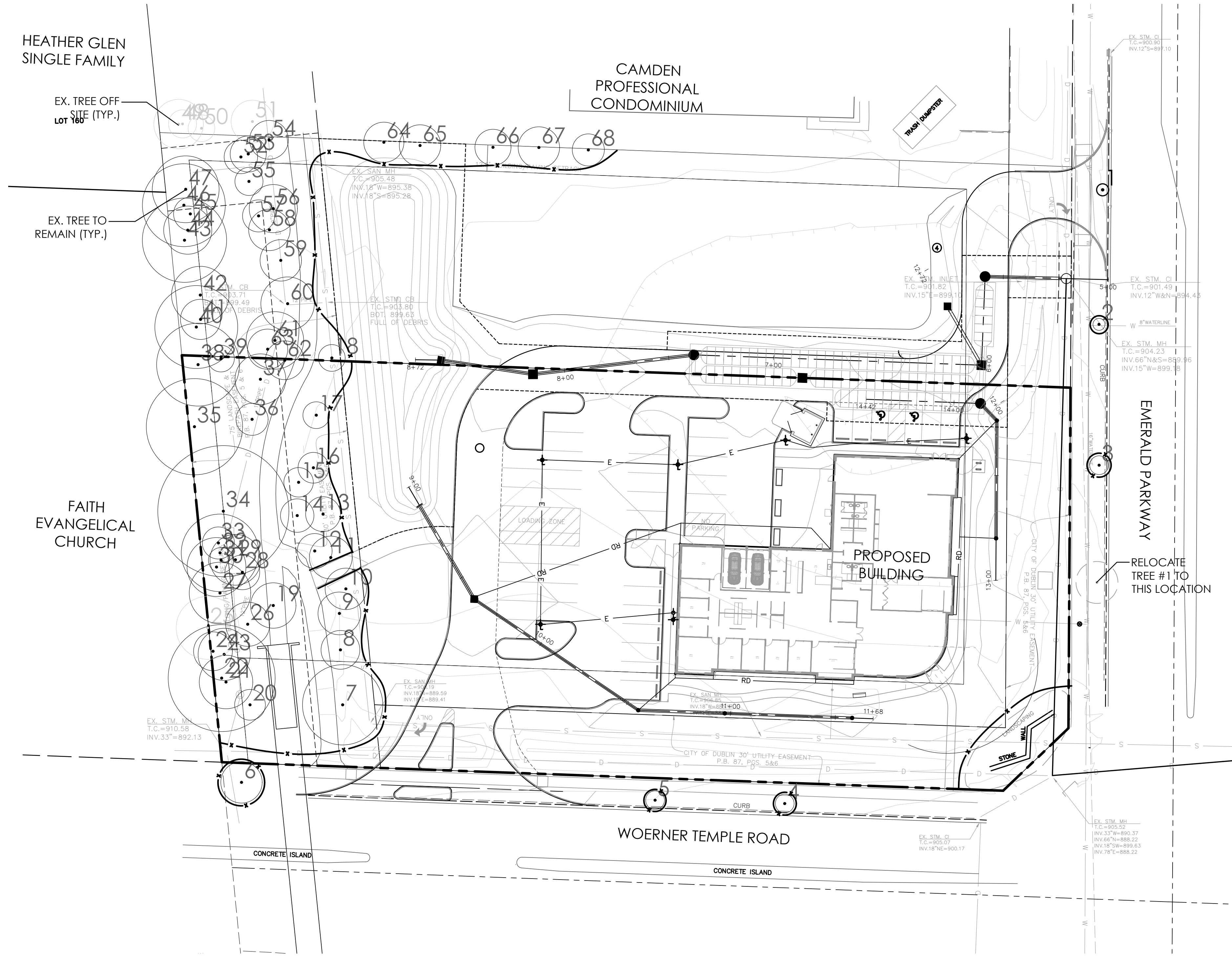

1 TREE PROTECTION FENCE
N.T.S. 05-2809

TREE SURVEY KEY

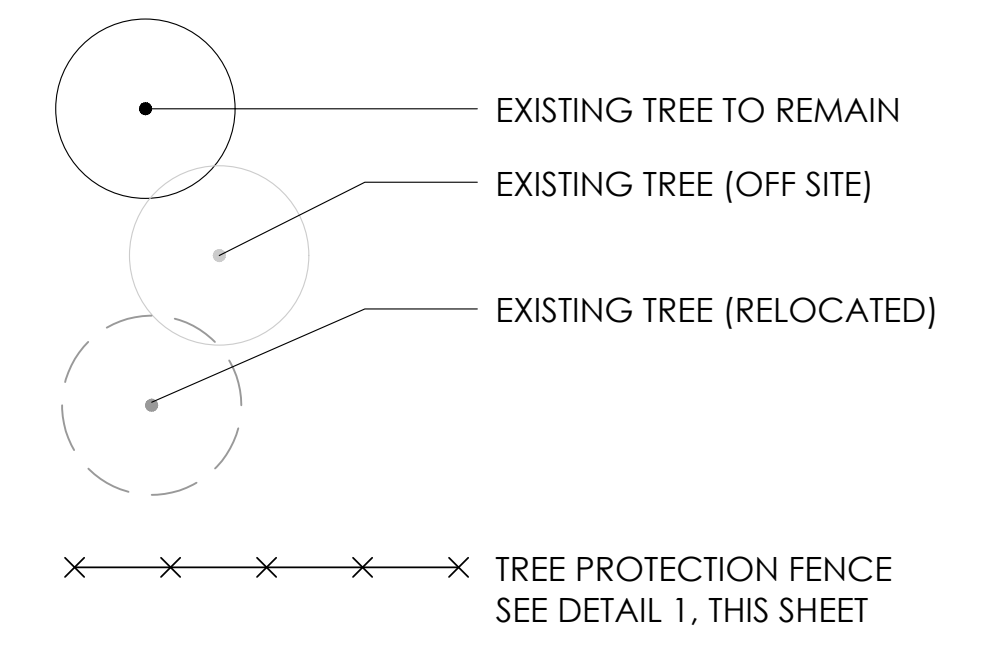

TREE PRESERVATION, REMOVAL, REPLACEMENT NOTES

- ALL TREES IN THE CONSTRUCTION AREA NOT SPECIFICALLY DESIGNATED FOR REMOVAL SHALL BE PRESERVED. ALL TREE REMOVAL, RELOCATION, AND PRESERVATION WORK SHALL BE SUPERVISED WITH THE INPUT OF A CERTIFIED ARBORIST.
- FENCING SHALL BE INSTALLED AROUND ALL TREES TO BE PRESERVED PRIOR TO COMMENCEMENT OF CONSTRUCTION. THE FENCING MUST REMAIN IN PLACE DURING ALL PHASES OF CONSTRUCTION. ANY CHANGE IN THE PROTECTIVE FENCING MUST BE APPROVED BY THE LANDSCAPE INSPECTOR. OWNER SHALL BE RESPONSIBLE FOR THE CONSTRUCTION, ERECTION, AND MAINTENANCE OF PROTECTION FENCING. REFER TO TREE PRESERVATION DETAIL.
- PRESERVED TREES REMAINING ARE TO BE FERTILIZED AND PRUNED (IF NEEDED) TWO YEARS AFTER CONSTRUCTION.
- OWNER SHALL MONITOR HEALTH AND VIGOR OF EXISTING TREES THROUGHOUT THE COURSE OF CONSTRUCTION OF THIS PROJECT. CONTRACTOR TO NOTIFY A CERTIFIED ARBORIST IF ANY DECLINE IN HEALTHY TREES IS APPARENT. THE ARBORIST SHALL DETERMINE THE REMEDIAL ACTION, IF ANY, TO BE TAKEN.
- ALL EXISTING TREES NOTED AS FAIR TO POOR HEALTH SHALL BE FERTILIZED YEARLY IN THE SPRING USING A HORTICULTURALLY APPROVED METHOD FOR A PERIOD OF THREE YEARS. AFTER THREE YEARS, THE HEALTH SHOULD BE EVALUATED BY A CERTIFIED ARBORIST AND CONTINUING MAINTENANCE RECOMMENDATIONS SHALL BE MADE.
- ANY TREES REMOVED OR DAMAGED IN TREE PRESERVATION AREAS WILL HAVE TO BE REPLACED PER CODE.
- FAILURE TO ABIDE BY THESE TERMS OF THE TREE PRESERVATION, REMOVAL, AND REPLACEMENT PLANS SHALL BE UNLAWFUL.

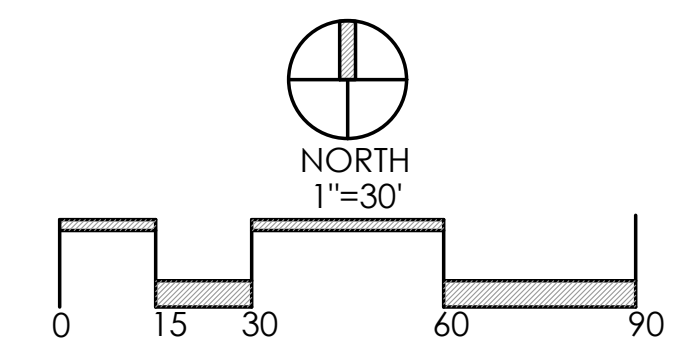

REVISIONS	
TREE SURVEY (PRESERVATION)	
WOERNER-TEMPLE ROAD	
PREPARED FOR SHIHAB & ASSOCIATES, CO., LPA 65 E. STATE STREET, SUITE 1550 COLUMBUS, OH 43215	
Faris Planning & Design	
LAND PLANNING LANDSCAPE ARCHITECTURE 4876 Cemetery Road Hilliard, OH 43026 P. 614.467.1964 www.farisplanninganddesign.com	
DATE	8/1/23
PROJECT	22162
SHEET	L-4.1

REVISIONS	

SITE DETAILS I

WOERNER-TEMPLE ROAD
 PREPARED FOR
 SHIHAB & ASSOCIATES, CO., LPA
 65 E. STATE STREET, SUITE 1550
 COLUMBUS, OH 43215

Faris Planning & Design
 LANDSCAPE ARCHITECTURE
 Hilliard, OH 43026
 4876 Cemetery Road
 p. 614.467.7194
 www.farisplanninganddesign.com

DATE	8/1/23
PROJECT	22162
SHEET	

SD-1

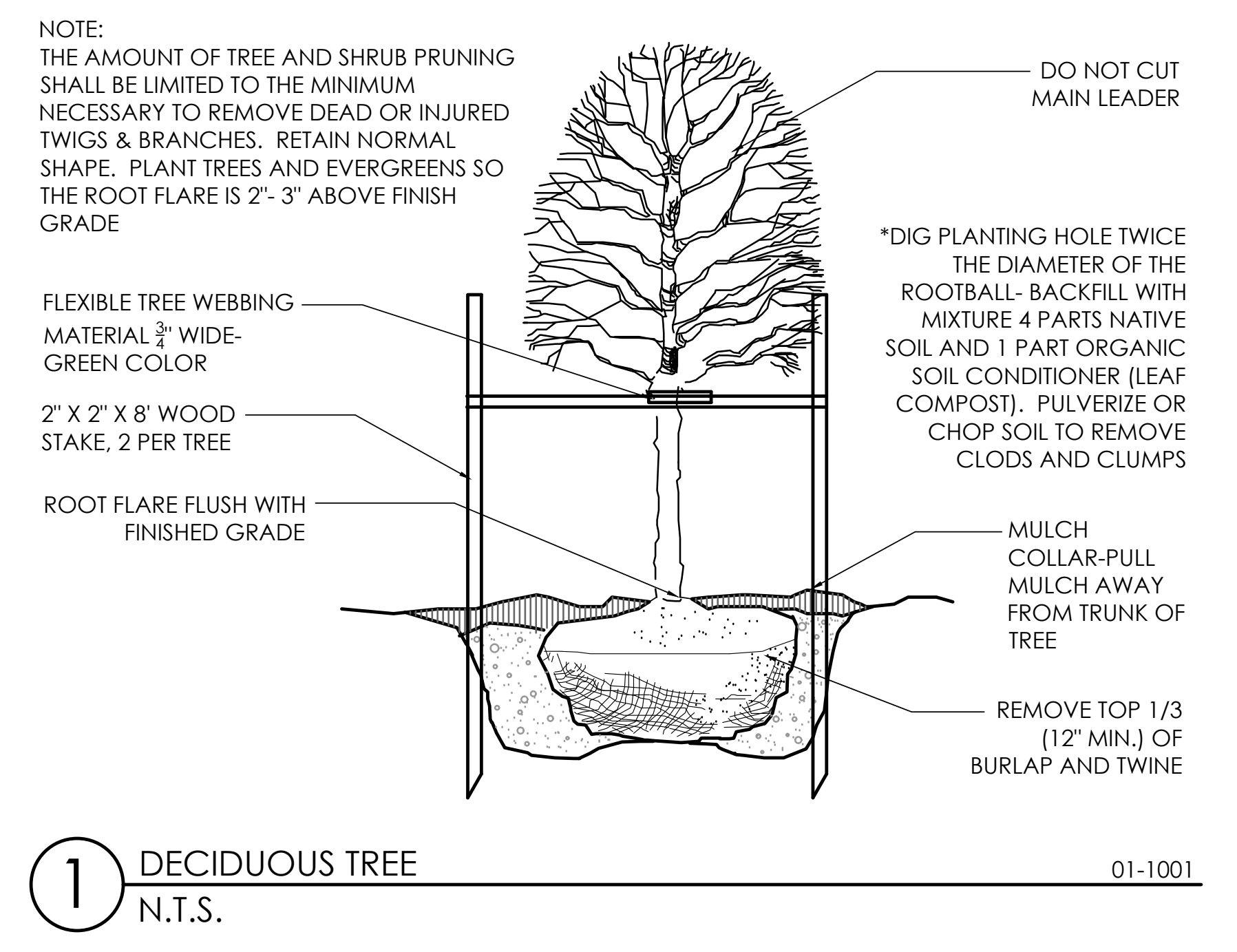
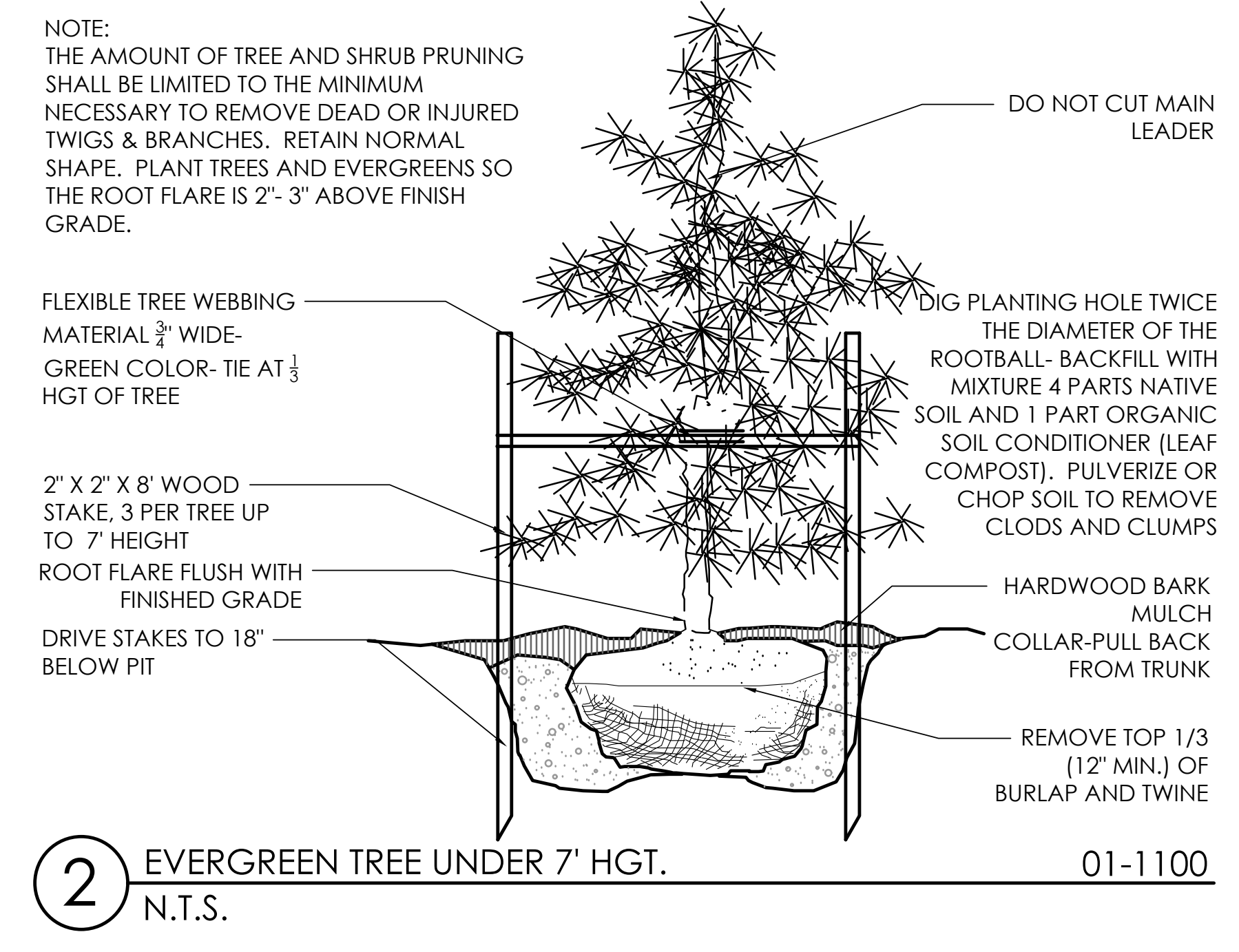
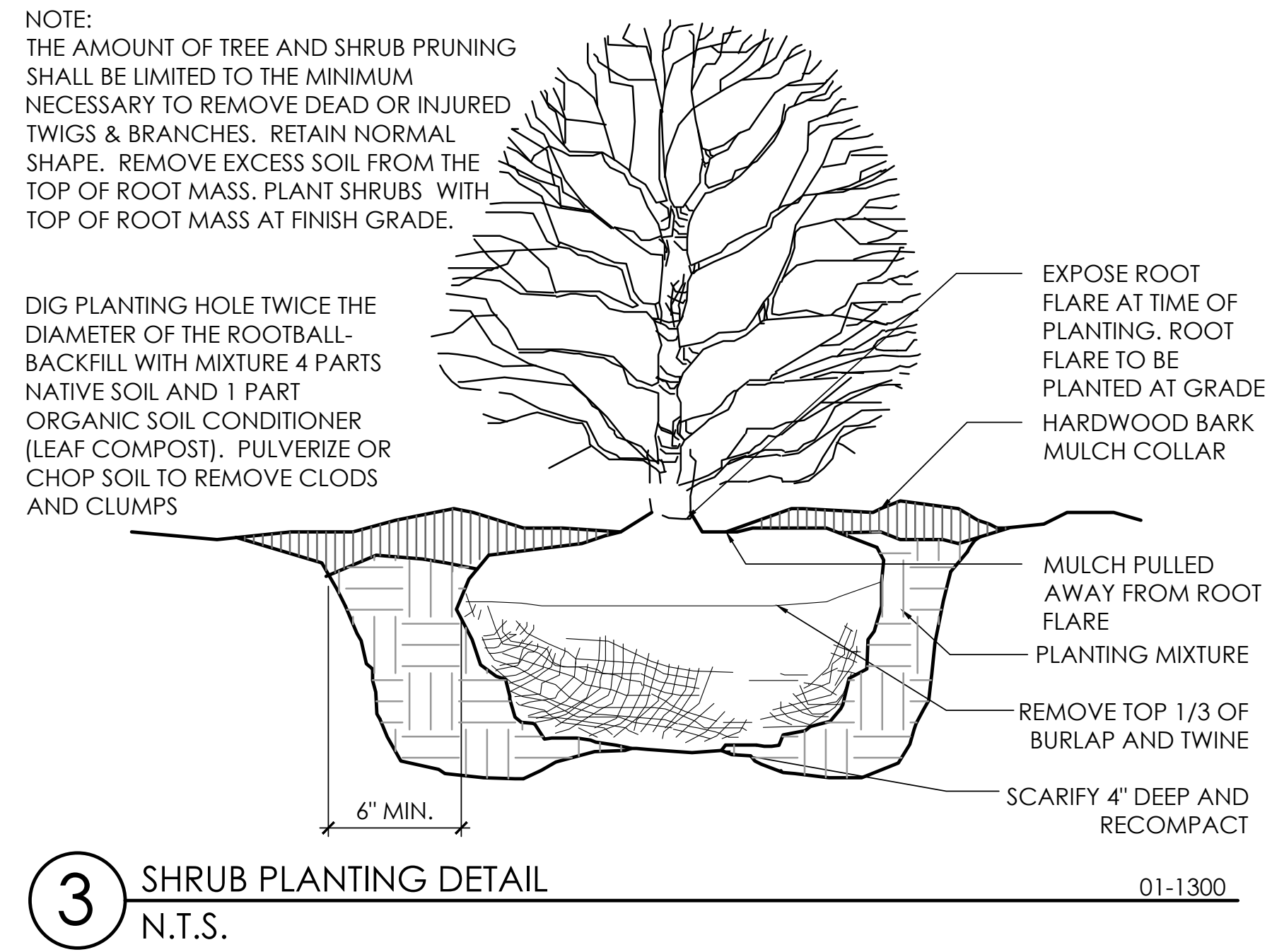

5 BIKE RACK (OR OWNER APPROVED EQUAL)
SCALE: N.T.S.

NOTE:
- CORDIA BIKE RACK. AVAILABLE THROUGH FORMS AND SURFACES. WWW.FORMS-SURFACES.COM
- ALUMINUM TEXTURE FINISH.
- REFER TO MANUFACTURER'S SPECIFICATIONS FOR INSTALLATION.

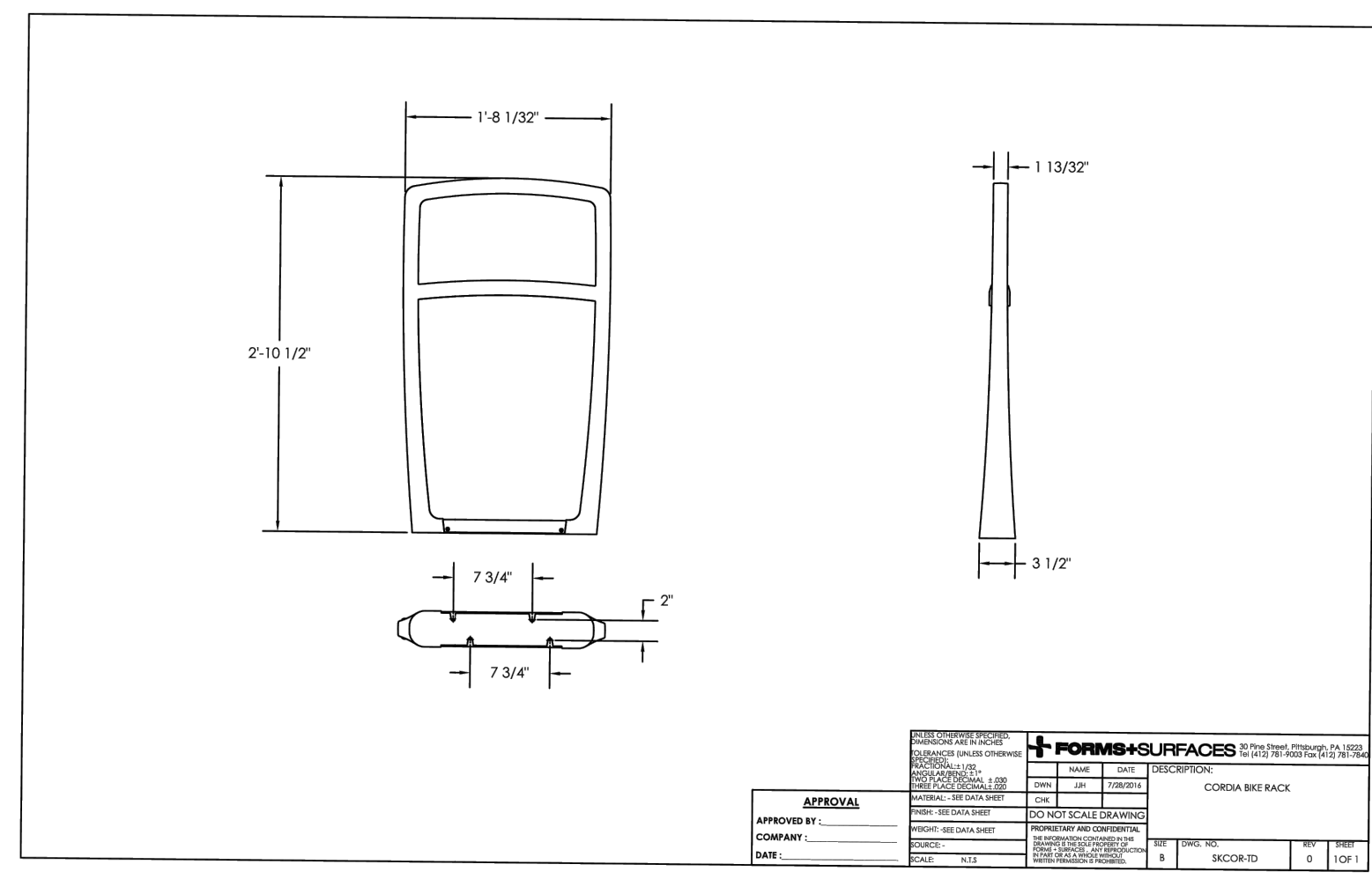

4 BENCH (OR OWNER APPROVED EQUAL)
SCALE: N.T.S.

NOTE:
- BALANCE BENCH. AVAILABLE THROUGH FORMS AND SURFACES. WWW.FORMS-SURFACES.COM
- ALUMINUM TEXTURE FINISH.
- REFER TO MANUFACTURER'S SPECIFICATIONS FOR INSTALLATION.

