

W:\PROJECTS\KIMBLEY HORNI\762460-01\_Cosgray Rd Development\04-SURVEY\DWG\SUB AREAS\762460-KH-AMLIN-SITE.dwg - 8/2/2023 - Matt Ackroyd

- Ⓐ ADAMS REAL ESTATE INVESTMENT CO.  
IN. 201411140152445  
1.000 ACRES
- Ⓑ DAVID J. CRONE & MARTHA E. CRONE  
IN. 201507060089747  
1.346 ACRES
- Ⓒ TAMARA SUE DAVENPORT  
IN. 201802210024442  
1.329 ACRES
- Ⓓ DAN B. MORRIS  
IN. 200812230183313  
1.331 ACRES
- Ⓔ MARK ANDREWS & CHRISTINA ANDREWS  
IN. 202108310155122  
1.333 ACRES
- Ⓕ BECKY J. KINNAIRD  
IN. 202001140006214  
1.337 ACRES
- Ⓖ HAMMAD AHMAD ABU  
IN. 202209220135264  
1.337 ACRES
- Ⓗ HUGH FERRELL II AND SHARON LYNN FERREL, SHELIA GAY LEMASTER  
IN. 200511290250942  
4.973 ACRES

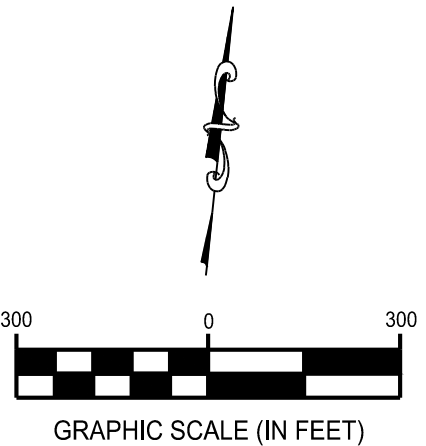
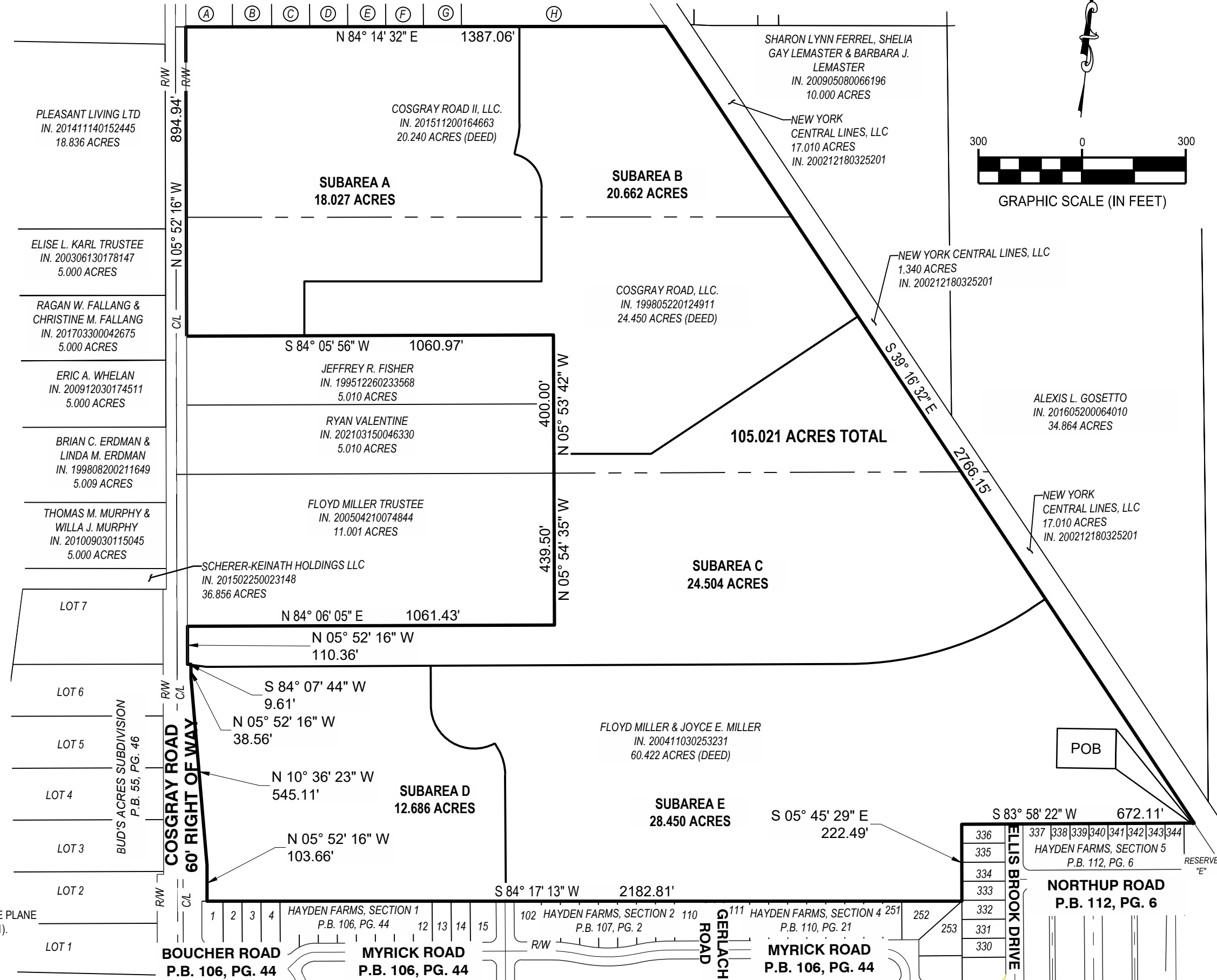

**AMLIN CROSSING**  
 STATE OF OHIO, COUNTY OF FRANKLIN,  
 CITY OF DUBLIN, TOWNSHIP OF WASHINGTON,  
 V.M.S. 6953

© 2023 CESO, INC.

Project Number: 762460  
 Scale: 1"=300'  
 Drawn By: OPG  
 Checked By: MJA  
 Date: 8/2/2023  
 Issue: N/A

Drawing Title:  
**OVERALL**

BASIS OF BEARING  
 BEARINGS ARE BASED ON THE OHIO STATE PLANE  
 SOUTH COORDINATE SYSTEM, NAD83 (2011).