

Drawing name: K:\CD\JOB\190016002_SpotHeightLuffy\2_Deign VAD\ParShena's Preliminary Development Plan\Preliminary Plat.dwg EX PP.1 PRELIMINARY PLAT Jun 08, 2023 2:35pm by: brian.praeger
This document, together with the contracts and design presented herein, is an instrument of service, the execution of which is intended to be the final and complete agreement between the parties and no other agreement, oral or written, shall be binding on the parties unless it is in writing and signed by both parties.

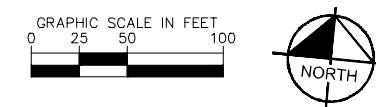
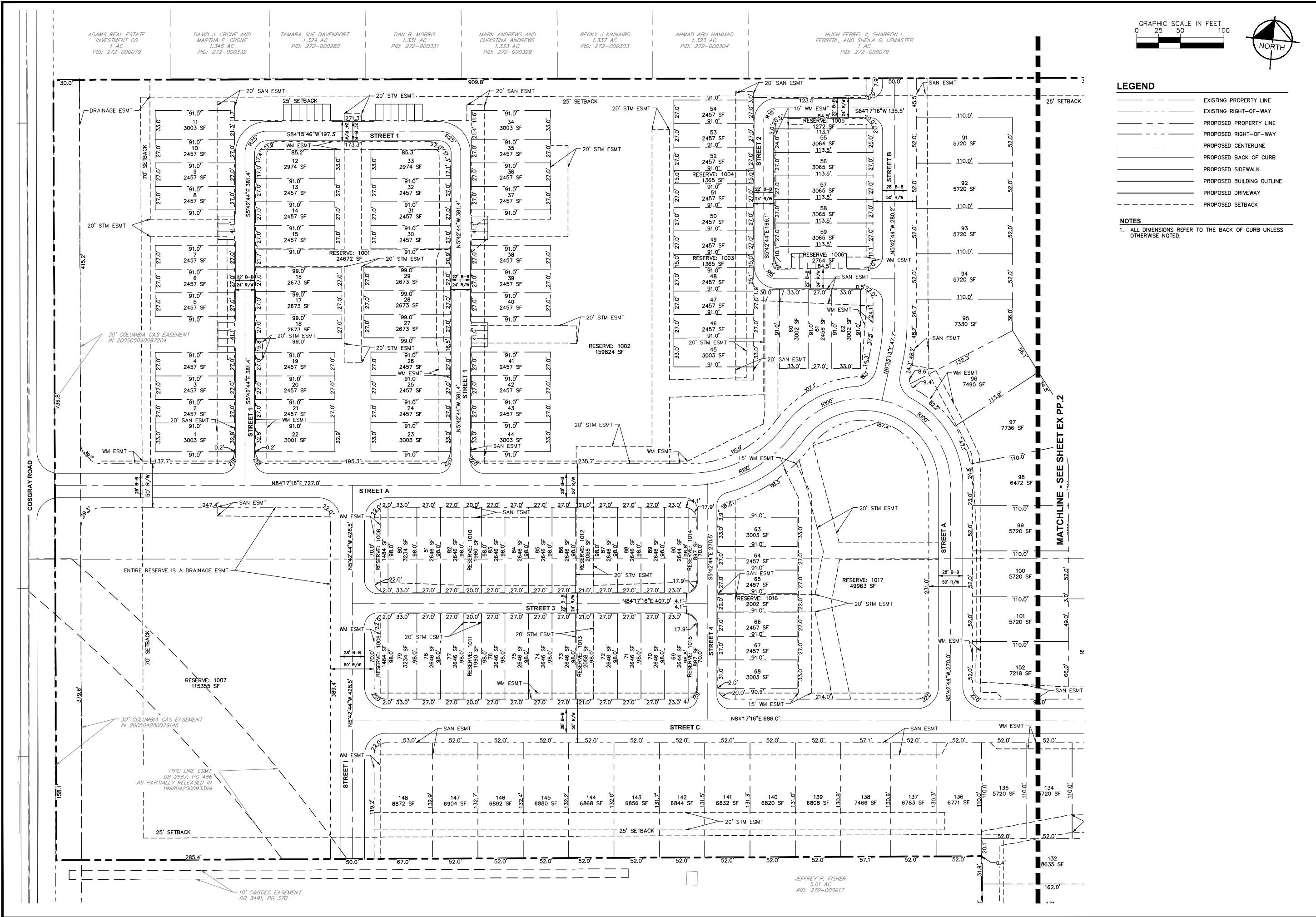

- ### LEGEND
- EXISTING PROPERTY LINE
 - EXISTING RIGHT-OF-WAY
 - PROPOSED PROPERTY LINE
 - PROPOSED RIGHT-OF-WAY
 - PROPOSED CENTERLINE
 - PROPOSED BACK OF CURB
 - PROPOSED SIDEWALK
 - PROPOSED BUILDING OUTLINE
 - PROPOSED DRIVEWAY
 - PROPOSED SETBACK

NOTES

1. ALL DIMENSIONS REFER TO THE BACK OF CURB UNLESS OTHERWISE NOTED.

NO.	REVISIONS	DATE	BY

Kimley-Horn
 © 2023 KIMLEY-HORN AND ASSOCIATES, INC.
 COLUMBIAS, OH 43035
 PHONE: 614-454-6699
 WWW.KIMLEY-HORN.COM

SCALE: 1"=50'

DESIGNED BY: BP
DRAWN BY: JDI
CHECKED BY: BP

PRELIMINARY PLAT

AMLIN CROSSING
 COSGRAY ROAD
 DUBLIN, OH 43016

ORIGINAL ISSUE: 6/7/23
 KHA PROJECT NO. 190016002
 SHEET NUMBER **EX PP.1**

JEFFREY R. FISHER
 5.01 AC
 PID: 272-000617

Drawing name: K:\CDE\190016002_ShortName_Luffy\2_Design\OAD\PlanSheets\Development\Plan\Preiminary Plat.dwg EX PP.2 PRELIMINARY PLAT Jun 08, 2023 2:35pm by: brian.prieger
 This document, together with the concepts and designs presented herein, is an instrument of service, & intended only for the specific purpose and client for which it was prepared. Please do not reproduce, disseminate or use in any other project without the written authorization and approval of Kimley-Horn and Associates, Inc. and shall be without liability to Kimley-Horn and Associates, Inc.

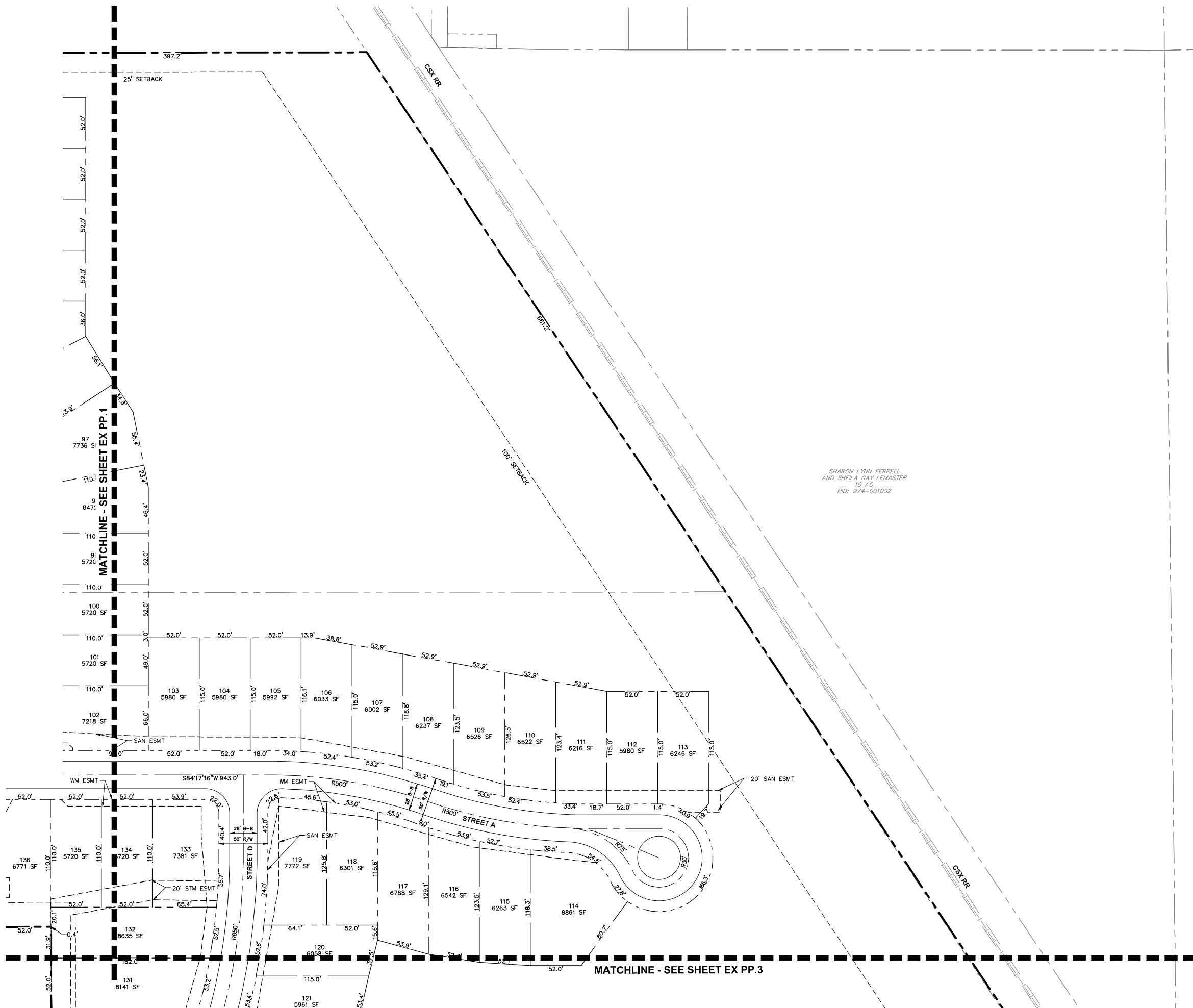

SHARON LYNN FERRELL
 AND SHEILA GAY LEMASTER
 10 AC
 PID: 274-001002

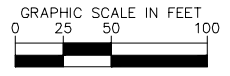

LEGEND

- EXISTING PROPERTY LINE
- EXISTING RIGHT-OF-WAY
- PROPOSED PROPERTY LINE
- PROPOSED RIGHT-OF-WAY
- PROPOSED CENTERLINE
- PROPOSED BACK OF CURB
- PROPOSED SIDEWALK
- PROPOSED BUILDING OUTLINE
- PROPOSED DRIVEWAY
- PROPOSED SETBACK

NOTES

- ALL DIMENSIONS REFER TO THE BACK OF CURB UNLESS OTHERWISE NOTED.

REVISIONS		DATE	BY

Kimley-Horn
 © 2023 KIMLEY-HORN AND ASSOCIATES, INC.
 9000 WOODBURN BLVD., SUITE 200
 COLUMBUS, OH 43235
 PHONE: 614-454-6699
 WWW.KIMLEY-HORN.COM

SCALE: 1"=50'
 DESIGNED BY: BP
 DRAWN BY: JDI
 CHECKED BY: BP

PRELIMINARY PLAT

AMLIN CROSSING
 COSGRAY ROAD
 DUBLIN, OH 43016

ORIGINAL ISSUE:
 6/7/23
 KHA PROJECT NO.
 190016002
 SHEET NUMBER
EX PP.2

Drawing name: K:\CDE\190016002_Spot\KHA\190016002_Preliminary\Development\Plan\190016002_Preliminary Plat.dwg EX PP.3 PRELIMINARY PLAT Jun 08, 2023 2:35pm by: brian.praeger
 This document, together with the concepts and designs presented herein, is an instrument of service, is intended only for the specific purpose and client for which it was prepared, and is not to be used for any other purpose without the written authorization and adaptation by Kimley-Horn and Associates, Inc. and shall be without liability to Kimley-Horn and Associates, Inc.

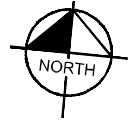
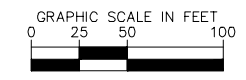
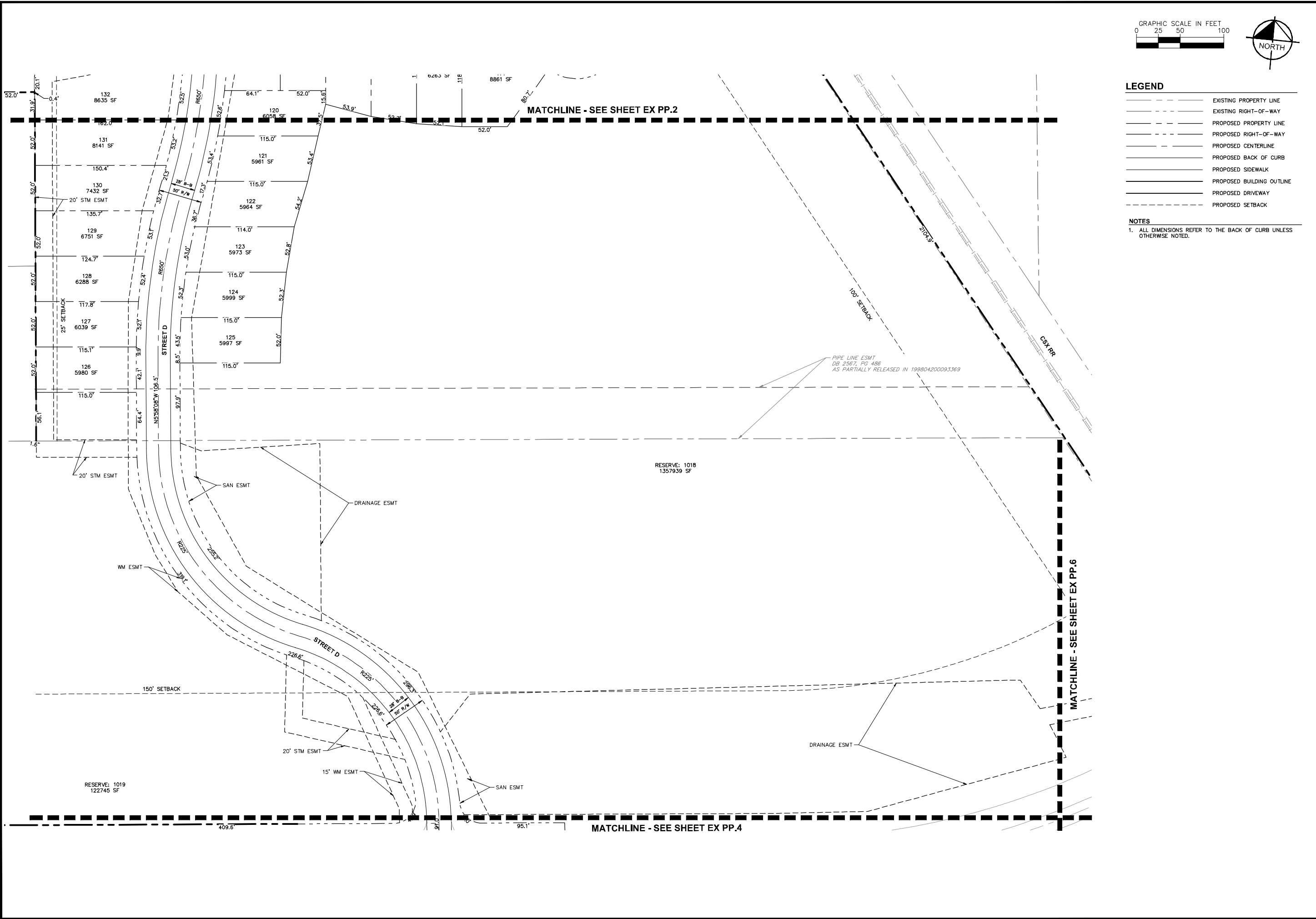

LEGEND

- EXISTING PROPERTY LINE
- - - EXISTING RIGHT-OF-WAY
- PROPOSED PROPERTY LINE
- - - PROPOSED RIGHT-OF-WAY
- PROPOSED CENTERLINE
- PROPOSED BACK OF CURB
- PROPOSED SIDEWALK
- PROPOSED BUILDING OUTLINE
- PROPOSED DRIVEWAY
- - - PROPOSED SETBACK

NOTES

1. ALL DIMENSIONS REFER TO THE BACK OF CURB UNLESS OTHERWISE NOTED.

Kimley-Horn								
© 2023 KIMLEY-HORN AND ASSOCIATES, INC. 7700 COSGRAY ROAD, SUITE 200, DUBLIN, OH 43016 PHONE: 614-454-6699 WWW.KIMLEY-HORN.COM								
SCALE: 1"=50'	DESIGNED BY: BP	DRAWN BY: JDI	CHECKED BY: BP	PRELIMINARY PLAT				AMLIN CROSSING
				COSGRAY ROAD DUBLIN, OH 43016				ORIGINAL ISSUE: 6/7/23
				KHA PROJECT NO. 190016002				SHEET NUMBER EX PP.3
							REVISIONS	DATE BY

Drawing name: K:\CBL\JOB\190016002_Spot\Kha\190016002_Preliminary\Development\Plan\190016002_Preliminary Plat.dwg EX PP.4 PRELIMINARY PLAT Jun 08, 2023 2:35pm by: brianpranger
This document, together with the contracts and design presented herein, is an instrument of service, to be recorded in the public records of the County of Franklin, Ohio, and shall be without liability to Kimley-Horn and Associates, Inc.

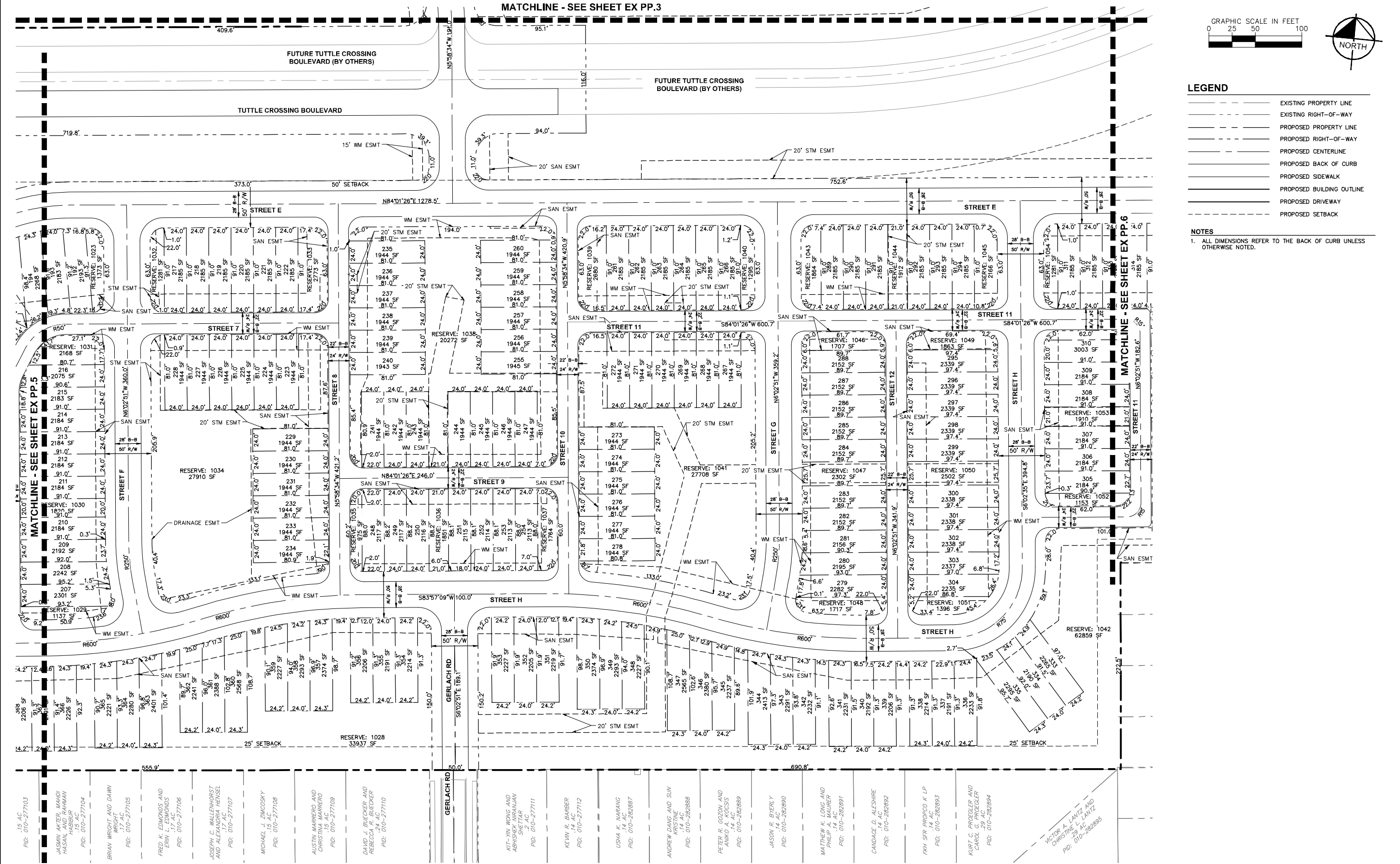

- LEGEND**
- EXISTING PROPERTY LINE
 - - - EXISTING RIGHT-OF-WAY
 - PROPOSED PROPERTY LINE
 - - - PROPOSED RIGHT-OF-WAY
 - PROPOSED CENTERLINE
 - - - PROPOSED BACK OF CURB
 - PROPOSED SIDEWALK
 - - - PROPOSED BUILDING OUTLINE
 - PROPOSED DRIVEWAY
 - - - PROPOSED SETBACK
- NOTES**
- ALL DIMENSIONS REFER TO THE BACK OF CURB UNLESS OTHERWISE NOTED.

15 AC PID: 010-277103	JASMIN AKTER, MAHDI HASAN, AND RAHMAN HABIBUR PID: 010-277104	BRIAN WRIGHT AND DAHNI WRIGHT PID: 010-277105	FRED K. EDMONDS AND ERIN L. EDMONDS PID: 010-277106	JOSEPH C. WALLENHORST AND ALEXANDRIA HENSEL PID: 010-277107	MICHAEL J. ZIMCOSKY PID: 010-277108	AUSTIN MARRERO AND CHRISTINA MARRERO PID: 010-277109	DAVID J. BUECKER AND REBECCA R. BUECKER PID: 010-277110	KIT-YIN WONG AND ABISHVEK MIRANJAN SHETAR PID: 010-277111	KEVIN R. BARBER PID: 010-277112	USHA K. MARRANG PID: 010-282887	ANDREW DANG AND SUN KRISTINE PID: 010-282888	PETER B. GOZON AND ANIKA A. KOCSIS PID: 010-282889	JASON R. EBERLY PID: 010-282890	MATTHEW K. LONG AND PHILIP A. MAURER PID: 010-282891	CANDACE D. ALESHIRE PID: 010-282892	FBI SPR PROPCO K LP PID: 010-282893	KURT G. PROEGLER AND CAROL G. PROEGLER PID: 010-282894	VICTOR A. LANTZ AND CHRISTINA E. LANTZ PID: 010-282895
--------------------------	--	--	--	--	--	---	--	--	------------------------------------	------------------------------------	---	---	------------------------------------	---	--	--	---	---

PRELIMINARY PLAT

AMLIN CROSSING

COSGRAY ROAD
DUBLIN, OH 43016

SCALE: 1"=50'

DESIGNED BY: BP
DRAWN BY: JDI
CHECKED BY: BP

Kimley-Horn

© 2023 KIMLEY-HORN AND ASSOCIATES, INC.
COLUMBUS, OH 43235
PHONE: 614-454-6699
WWW.KIMLEY-HORN.COM

NO.	REVISIONS	DATE	BY

ORIGINAL ISSUE:
6/7/23
KHA PROJECT NO.
190016002
SHEET NUMBER
EX PP.4

Drawing name: K:\CDE\190016002_Spotcheck\190016002_Preliminary Development Plan\190016002_Preliminary Plat.dwg EX PP.5 PRELIMINARY PLAT Jun 08, 2023 2:35pm by: Brian Pranger
This document, together with the concepts and design presented herein, is an instrument of service, and its use is limited to the specific purpose and client for which it was prepared. No other use or reproduction of this document without written authorization and adaptation by Kimley-Horn and Associates, Inc. shall be without liability to Kimley-Horn and Associates, Inc.

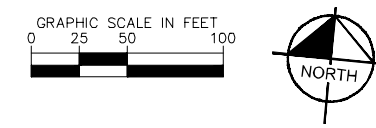
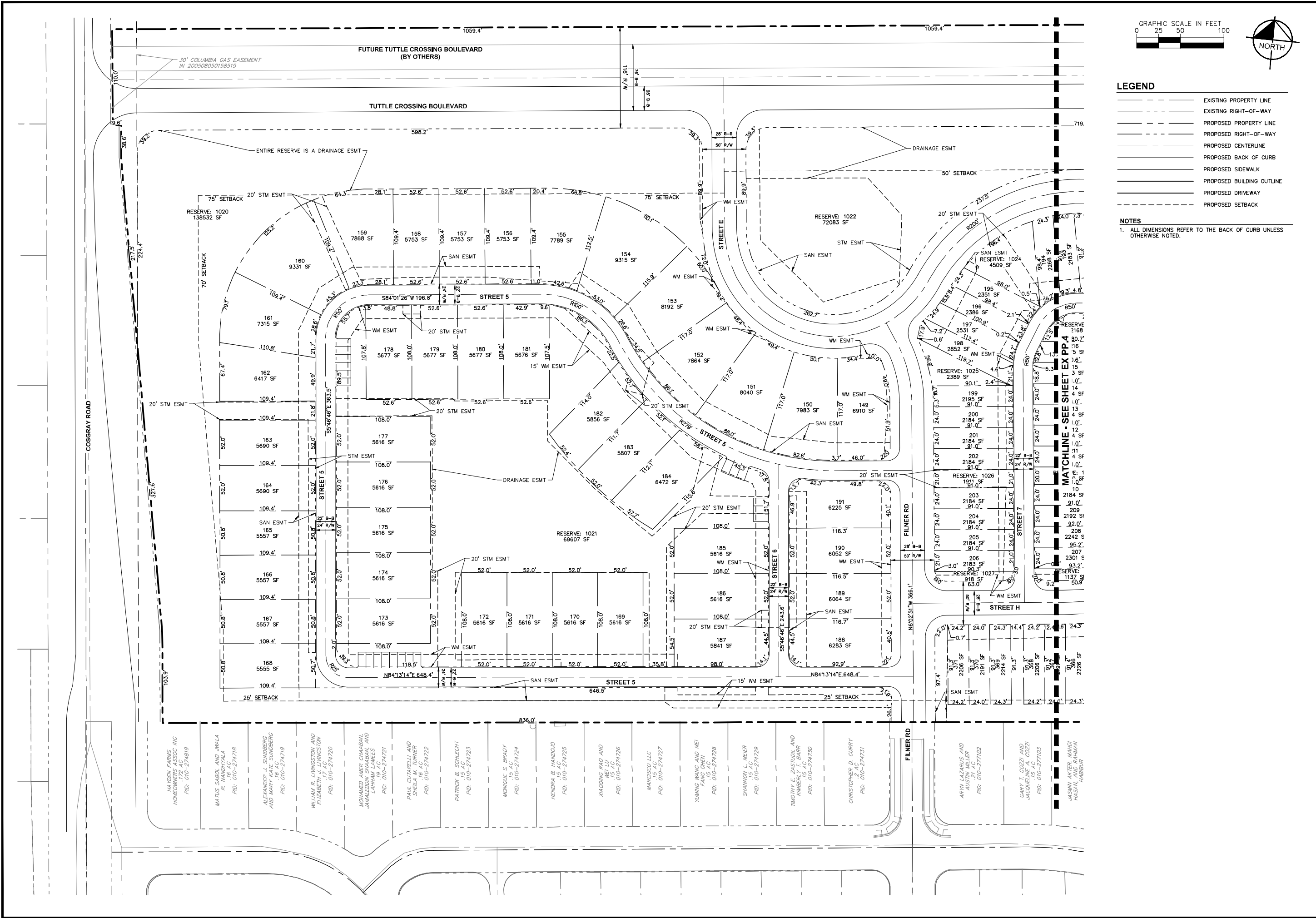

- LEGEND**
- EXISTING PROPERTY LINE
 - EXISTING RIGHT-OF-WAY
 - PROPOSED PROPERTY LINE
 - PROPOSED RIGHT-OF-WAY
 - PROPOSED CENTERLINE
 - PROPOSED BACK OF CURB
 - PROPOSED SIDEWALK
 - PROPOSED BUILDING OUTLINE
 - PROPOSED DRIVEWAY
 - PROPOSED SETBACK
- NOTES**
- ALL DIMENSIONS REFER TO THE BACK OF CURB UNLESS OTHERWISE NOTED.

SCALE: 1"=50'			
DESIGNED BY: BP	DRAWN BY: JDI		
CHECKED BY: BP			
PRELIMINARY PLAT			
AMLIN CROSSING			
COSGRAY ROAD DUBLIN, OH 43016			
ORIGINAL ISSUE: 6/7/23			
KHA PROJECT NO. 190016002			
SHEET NUMBER EX PP.5			
NO.	REVISIONS	DATE	BY

Kimley-Horn
© 2023 KIMLEY-HORN AND ASSOCIATES, INC.
COLUMBUS, OH 43235, SUITE 200.
PHONE: 614-454-6699
WWW.KIMLEY-HORN.COM

Drawing name: K:\CDE\190016002_Spot\KHA\190016002_Preliminary\Development_Plan\190016002_Preliminary_Plat.dwg EX PP.6 PRELIMINARY PLAT Jun 08, 2023 2:35pm by: brian.pruitt
 This document, together with the concepts and designs presented herein, is an instrument of service, and intended only for the specific purpose and client for which it was prepared. No other use or reproduction of any part of this document without written authorization and adaptation by Kimley-Horn and Associates, Inc. shall be without liability to Kimley-Horn and Associates, Inc.

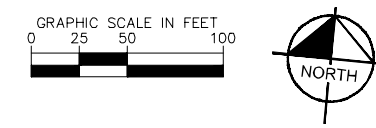

LEGEND

---	EXISTING PROPERTY LINE
- - - -	EXISTING RIGHT-OF-WAY
---	PROPOSED PROPERTY LINE
- - - -	PROPOSED RIGHT-OF-WAY
---	PROPOSED CENTERLINE
---	PROPOSED BACK OF CURB
---	PROPOSED SIDEWALK
---	PROPOSED BUILDING OUTLINE
---	PROPOSED DRIVEWAY
---	PROPOSED SETBACK

NOTES

1. ALL DIMENSIONS REFER TO THE BACK OF CURB UNLESS OTHERWISE NOTED.

MATCHLINE - SEE SHEET EX PP.3
 MATCHLINE - SEE SHEET EX PP.4

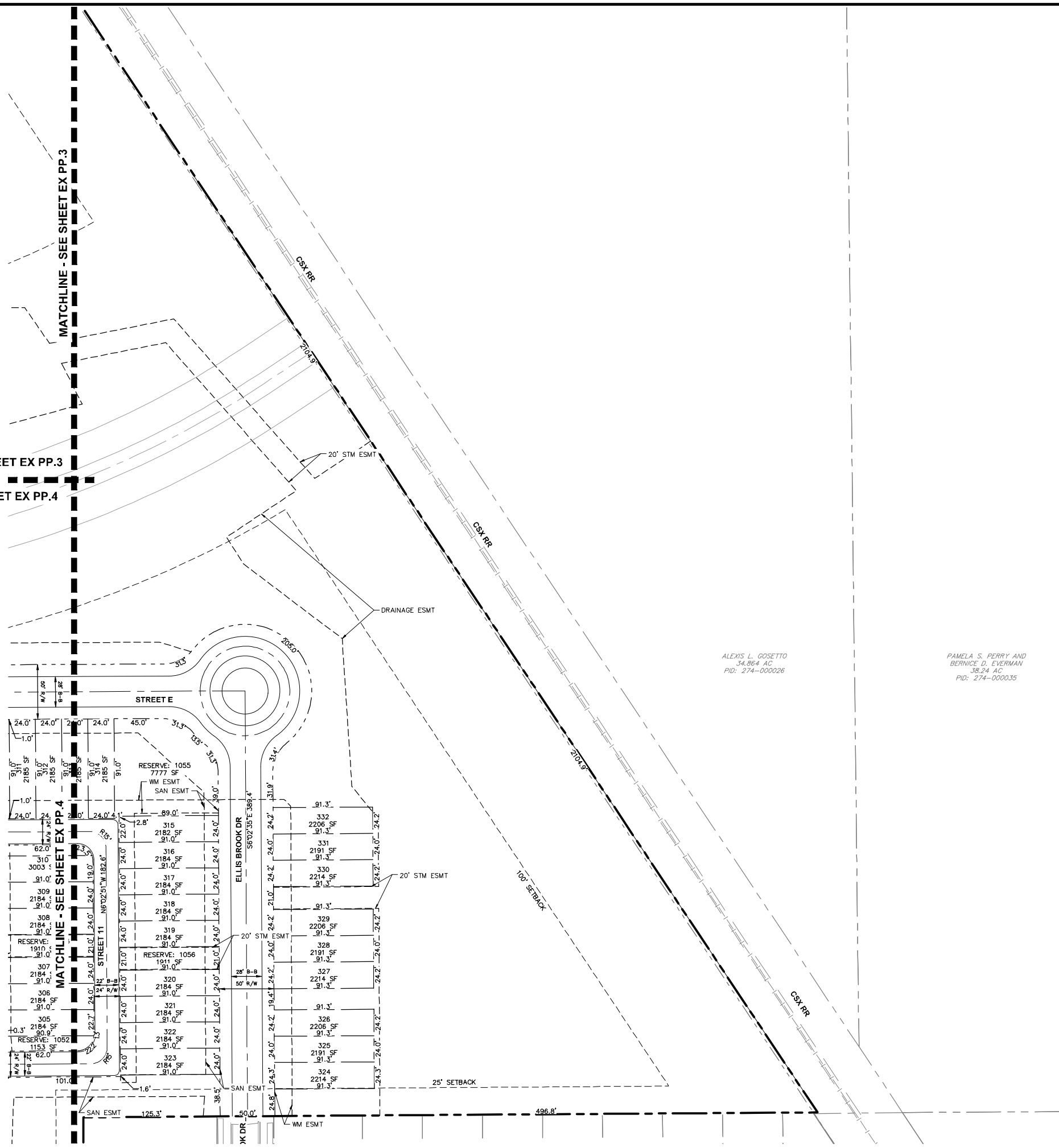

ALEXIS L. GOSETTO
 34.964 AC
 PID: 274-000026

PAMELA S. PERRY AND
 BERNICE D. EVERMAN
 38.24 AC
 PID: 274-000035

REVISIONS		
No.	DATE	BY

Kimley-Horn
 © 2023 KIMLEY-HORN AND ASSOCIATES, INC.
 3900 BUCKLEUP DRIVE, SUITE 200,
 DUBLIN, OH 43017
 PHONE: 614-454-6699
 WWW.KIMLEY-HORN.COM

SCALE: 1"=50'
 DESIGNED BY: BP
 DRAWN BY: JDI
 CHECKED BY: BP

PRELIMINARY PLAT

AMLIN CROSSING
 COSGRAY ROAD
 DUBLIN, OH 43016

ORIGINAL ISSUE:
 6/7/23
 KHA PROJECT NO.
 190016002
 SHEET NUMBER
EX PP.6