

Signs at Site Prior to Building addition. These signs will not be re-installed.

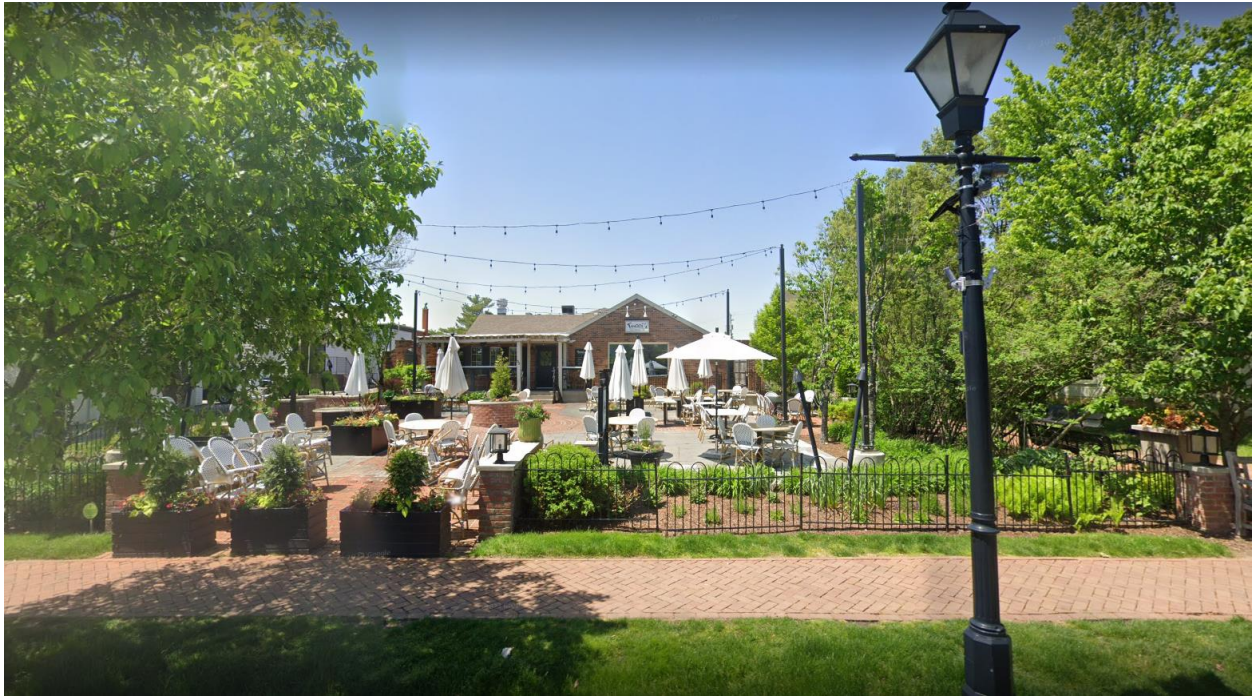



**MORRISON**SIGN  
SINCE 1979







Sign On Site to be Replaced to Match New Sign Design. Current Sign Measures 30.5"H x 50"W.  
Once Removed, Existing Penetrations in CMU Wall to be Patched and Painted to Match Wall Color.

