

1 EXISTING SITE PLAN  
1" = 20'-0"

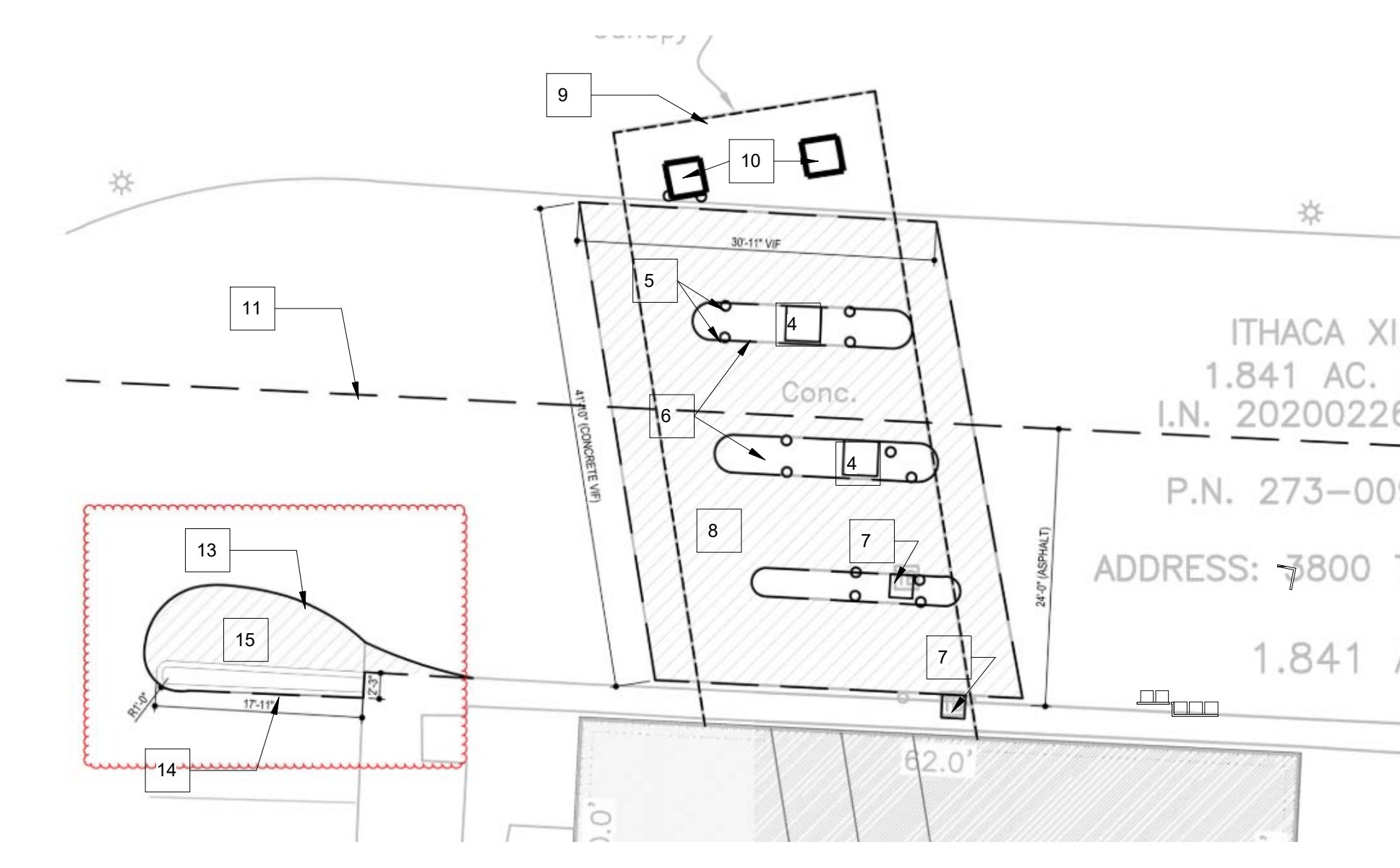

2 PROPOSED ENLARGED DEMO SITE PLAN (WORK DONE BY LANDLORD)  
1" = 30'-0"

NOTE: DEMILITATION WORK SHOWN FOR REFERENCE ONLY. SEE CITY OF DUBLIN PERMIT DEMO-21-02553 FOR DETAILS.

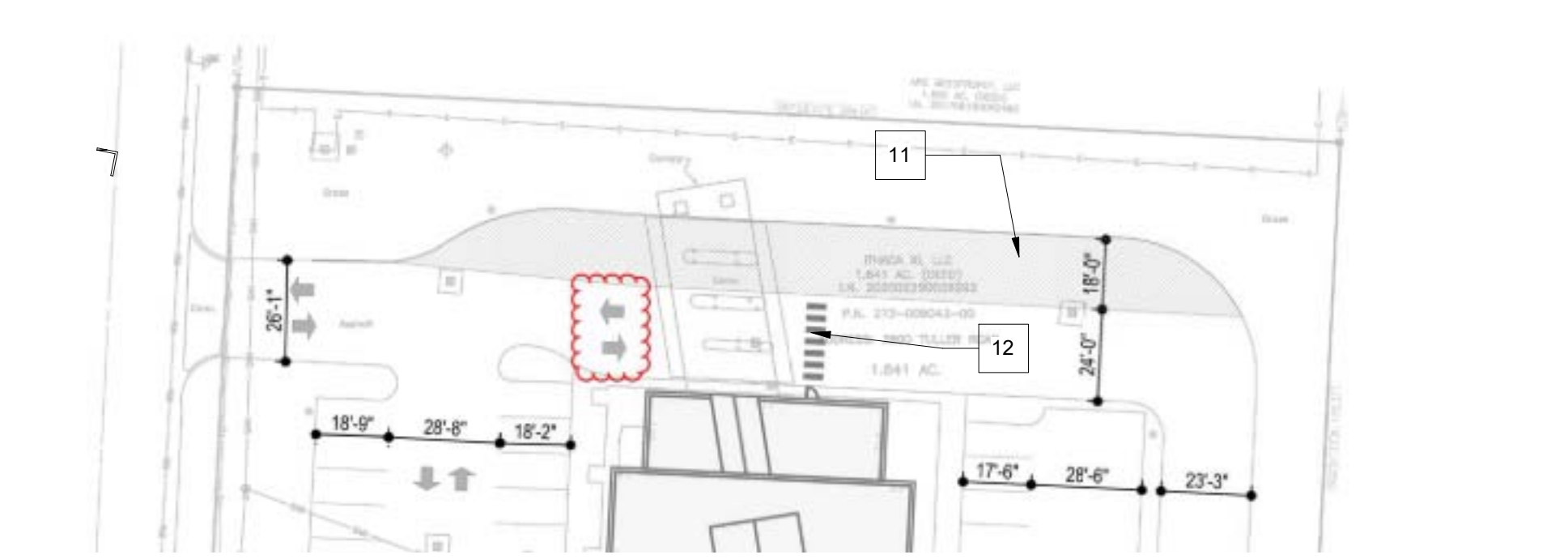

3 PROPOSED PARTIAL DEMO SITE PLAN (WORK DONE BY LANDLORD)  
1" = 30'-0"

NOTE: DEMILITATION WORK SHOWN FOR REFERENCE ONLY. SEE CITY OF DUBLIN PERMIT DEMO-21-02553 FOR DETAILS.

LL WORK NOTES	
SYMBOL	DESCRIPTION
4	DEMOLISH & REMOVE EXISTING ATM MACHINE, INCLUDING ALL ANCHORS & POWER SUPPLY. REMOVE POWER CABLING BACK TO BUILDING & TERMINATE AT CONDUIT.
5	DEMOLISH & REMOVE EXISTING BOLLARD, INCLUDING ALL FOUNDATIONS.
6	DEMOLISH & REMOVE EXISTING CONCRETE CURB ISLAND.
7	DEMOLISH & REMOVE EXISTING PNEUMATIC (VACUUM) TUBE EQUIPMENT. REMOVE TUBE SYSTEM IN CANOPY, INCLUDING POINT OF ORIGIN INSIDE BUILDING. TERMINATE ANY POWER SUPPLY CABLING FOR EQUIPMENT BACK TO NEAREST JUNCTION BOX.
8	DEMOLISH & REMOVE EXISTING CONCRETE SLAB. AFTER REMOVAL, RE-COMPACT EXISTING SUB-BASE. PROVIDE NEW ASPHALT BINDER & TOP COAT TO MATCH EXISTING ADJACENT ASPHALT THICKNESS & PROFILE.
9	DEMOLISH & REMOVE EXISTING STEEL & GLASS CANOPY INCLUDING EXISTING LIGHT & ELECTRICAL FIXTURES.
10	DEMOLISH & REMOVE EXISTING STEEL & MASONRY COLUMNS, INCLUDING EXISTING CONCRETE FOUNDATIONS. SALVAGE BRICK FOR PATCHING AT CANOPY REMOVAL.
11	SAW CUT & REMOVE EXISTING ASPHALT (APPROX. 3473 SF) PROVIDE SEED & STRAW TO AFFECTED AREA.
12	STRIP NEW PEDESTRIAN CROSS-WALK (60' WIDE).
13	SAW CUT EXISTING CONCRETE CURB & EXCAVATE FOR NEW WORK.
14	NEW 6" WIDE CONCRETE CURB (APPROX 38 LF).
15	NEW ASPHALT BINDER & TOP COAT TO MATCH EXISTING ADJACENT ASPHALT THICKNESS & PROFILE (APPROX. 116 SF).

TRICARICO ARCHITECTURE AND DESIGN PC  
502 VALLEY ROAD, WAYNE, NJ 07470  
T: 973-692-0222 F: 973-692-0223  
TRICARICO.COM

CONSULTING ENGINEER

DATE	ISSUED
12/23/2021	50% SET
01/24/2022	90% SET
02/04/2022	PERMIT SET
04/20/2022	BUILDING DEPT. COMMENTS
06/07/2022	BUILDING DEPT. COMMENTS
07/13/2022	BUILDING DEPT. COMMENTS
07/26/2022	CONSTRUCTION SET

© 2021 NICHOLAS J. TRICARICO  
THIS DRAWING, THE DESIGN INDICATED, THE FORMAT AND ARRANGEMENTS ARE THE PROPERTY OF NICHOLAS J. TRICARICO, ARCHITECT. ANY USE OR REUSE OF ORIGINAL OR ALTERED DESIGN MATERIALS BY THE CLIENT, AGENTS OF THE CLIENT OR OTHER PARTIES WITHOUT THE REVIEW AND WRITTEN APPROVAL OF THE DESIGN PROFESSIONAL SHALL BE AT THE SOLE RISK OF THE OTHERS. FURTHERMORE THE CLIENT AGREES TO DEFEND, INDEMNIFY AND HOLD THE DESIGN PROFESSIONAL HARMLESS FROM ALL CLAIMS, INJURIES, DAMAGES, LOSSES, EXPENSES AND ATTORNEY'S FEES ARISING OUT OF MODIFICATION OR REUSE OF THESE MATERIALS. THE GENERAL CONTRACTOR AND/OR ALL SUB-CONTRACTORS WORKING FROM THESE PLANS AND SPECIFICATIONS ARE NOT TO SCALE SUCH INFORMATION BUT TO CONTACT THE ARCHITECT OR HIS REPRESENTATIVE REGARDING MEASUREMENTS. IF SUCH MEASUREMENTS DO NOT APPEAR CORRECT, ADD UP PROPERLY OR SCALE CORRECTLY TO THE INDICATED SIZE.

VETERINARY EMERGENCY VEG GROUP

LOCATION  
3800 TULLER ROAD,  
DUBLIN,  
OHIO 43017

04/20/2022	REVISION 1
06/07/2022	REVISION 2
07/13/2022	REVISION 3

NICHOLAS J. TRICARICO  
ARCHITECT  
TRICARICO ARCHITECTURE  
AND DESIGN PC

DRAWING NAME:  
EXISTING CONDITIONS &  
DEMOLITION SITE PLAN

DRAWING NO:  
**A-1.0**

FIRM REGISTRATION NO.:

DATE: 11/20/2021  
PROJECT NO.: 21166  
LOCATION: 3800 TULLER RD, DUBLIN, OHIO 43017  
PROJECT: VETERINARY EMERGENCY GROUP (VEG)  
PLOT SCALE: 1:1