

Myers Surveying Company, Inc.

2740 East Main Street, Columbus 43209 (Bexley), Ohio
 614-235-8677 FAX: 614-235-4559

A Mortgage Location Survey prepared for and certified to:
Central City Title Agency & Old Republic National Title and/or Crestar Mortgage Capital Corporation
 Legal Description: Situated in Ohio, County of Franklin, City of Dublin, Being Lot 95 Earlington Village #2, Plat Book 65,
 Page 14
 Applicant: Bruce & Judith Lawson
 Posted Address: 7266 Golden Place, Dublin, Ohio
 Apparent Encroachments: 1) Fences not in conformance with legal description.

20' 10' 0' 20'
 Scale: 1" = 20'
 Date: 11-17-'95



BORROWERS ACKNOWLEDGE RECEIPT OF SURVEY THIS 22ND DAY OF NOVEMBER, 1995

Judith Lawson
 JUDITH A. LAWSON

Bruce W. Lawson
 BRUCE W. LAWSON

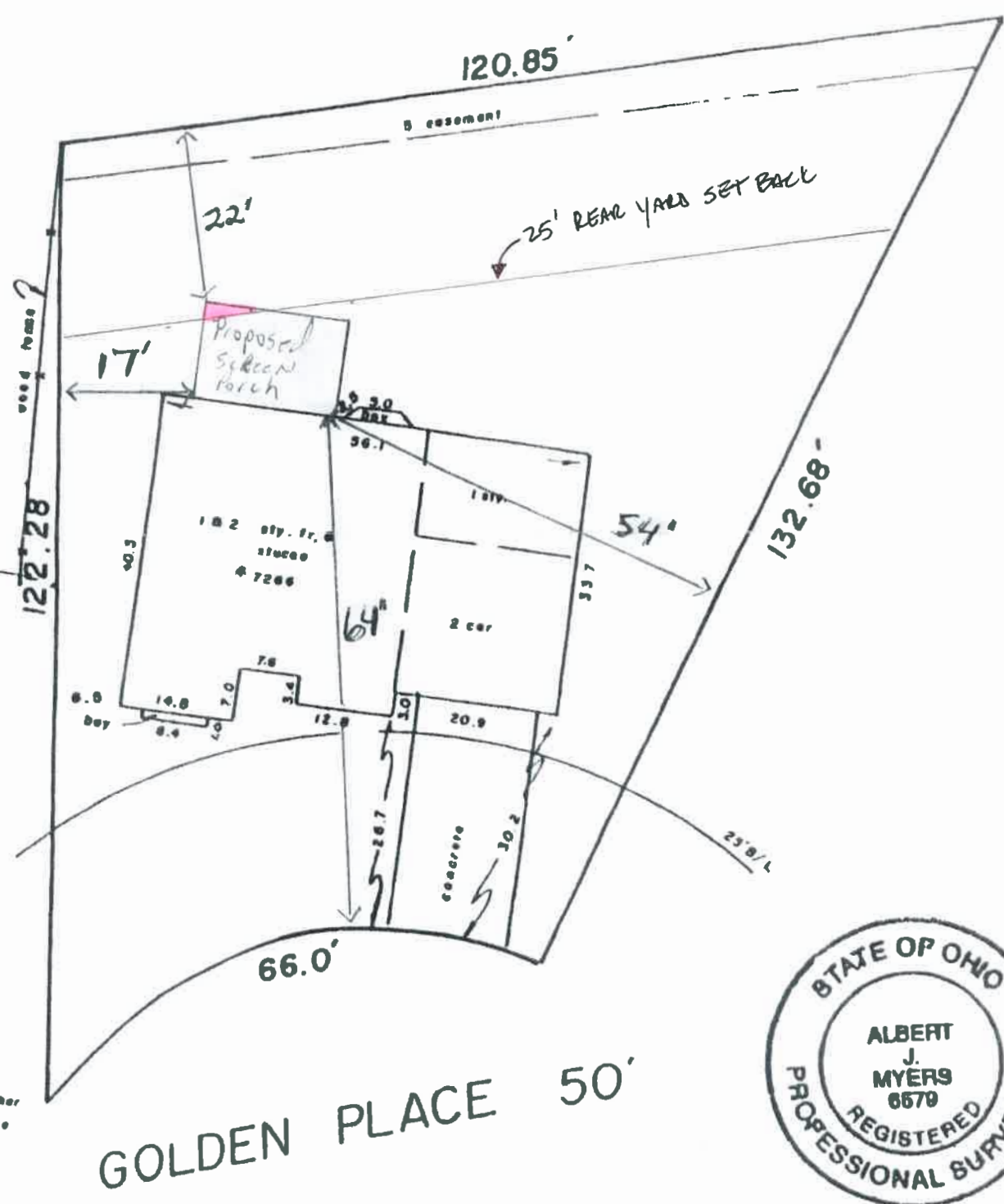

We hereby certify that the foregoing Mortgage Location survey was prepared from actual field measurements in accordance with Chapter 4733-38 Ohio Administrative Code, and is not a boundary survey pursuant to Chapter 4733-37 of said code. THE INFORMATION SHOWN HEREON IS NOT TO BE UTILIZED FOR THE INSTALLATION OF BUILDINGS, FENCES, LANDSCAPING OR OTHER PERMANENT IMPROVEMENTS.

Myers Surveying Co., Inc.
 By *Albert J. Myers*
 Professional Surveyor

Myers Order No. - 14-11/16/95 | Rec. ad | Field sh | DWG mf | Ltr. | Ck. 514

