



2" Thick
High Density Eurothane (HDU)
Painted Black and White



16"

27.5 Sq Ft
(1/2" Depth on letter/imprint)

EXISTING



PROPOSED

4"x4" Cedar Post and Arm
Painted White



Project:
**Dublin Historical
Society**

Drawing Title:
Exhibit Drawing

Notes:

FASTSIGNS
Make Your Statement™
2829 Festival Ln • Dublin, OH 43017
86@fastsigns.com • Phone: 614-793-1996

Examples of other railings on the West side of S. High Street

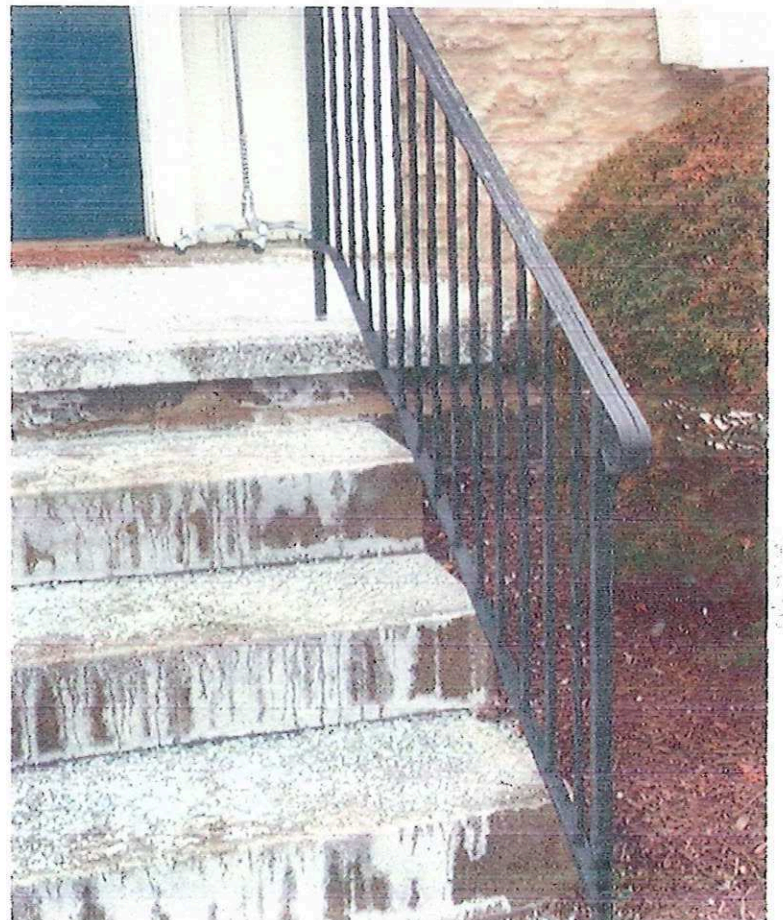
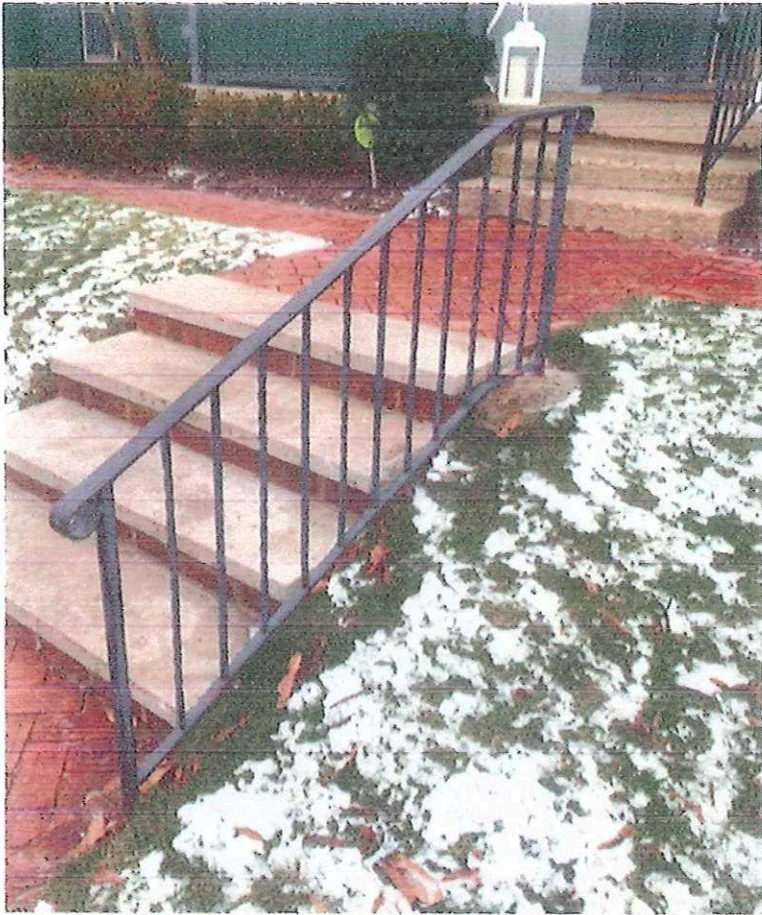

Location sites of the proposed railings and signage at 35 S. High Street.

'A, B, C, D' are single railings on the right side of the stairway facing the building entrance or facing West from S. High Street.

'E' is a single railing on the left side of the stairway facing the building.

'S' is the proposed location of signage.

The next pictures are of the individual locations of the railings 'A' through 'E' and the future location of the signage post.

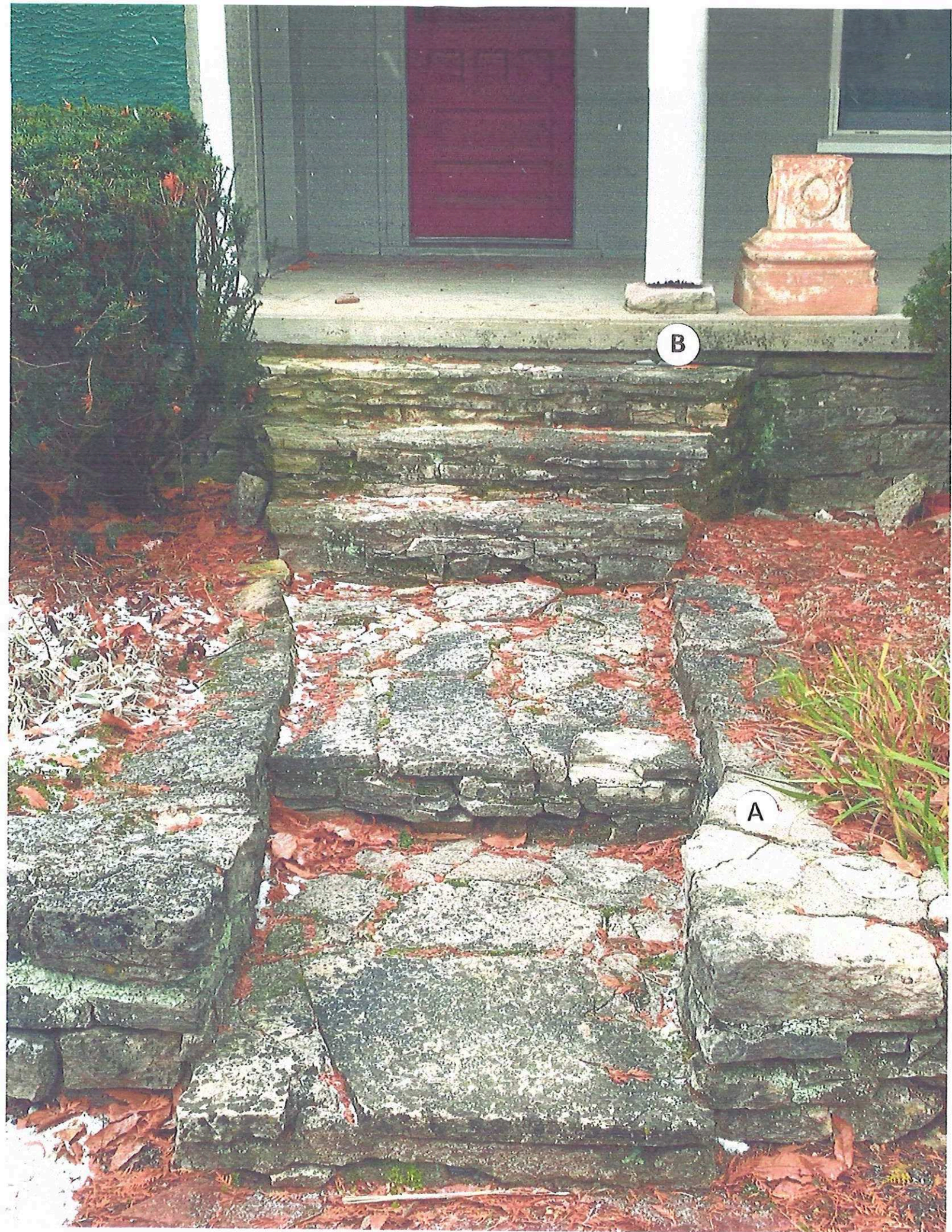



C





