

IV. Scaled Plans and Drawings

1. COVER PAGE:

**Variance Request For Permit #24-6043
8431 Trails End Dr
Dublin, Ohio 43016**

Owner 1:

Robert B Daniels
8431 Trails End Dr
Dublin, Ohio 43016
513-253-8744
RD118403@gmail.com

Owner 2:

Cheryl E Daniels
8431 Trails End Dr
Dublin, Ohio 43016
740-680-1012
Cheryl.E.Daniels@gmail.com

Project Representative:

Mae Fence
c/o Sheila Shaffer, Tyler Zaidel
109 E. Main St
Fulton, Ohio 43321
866-623-7770 EXT. 1226
Sheila@maefence.com
TZaidel@maefence.com

Vicinity and Context

1. **GENERAL LOCATION:** 10'x25' wall extension for privacy connected to the north wall of the newly constructed detached structure at 8431 Trails End Dr, Dublin, Ohio 43016. Parcel # 273-009032-00. Wall would run in unison with existing structure so as to follow the same guidelines related to color, materials, and with respect to adjoining property lines.
2. **VISUALS:**



3. **ADJECENCY:** Not adjacent to any other homes within the Trails End subdivision or Franklin County.

Site Plan

1. LOT BOUNDARIES AND DIMENTIONS:

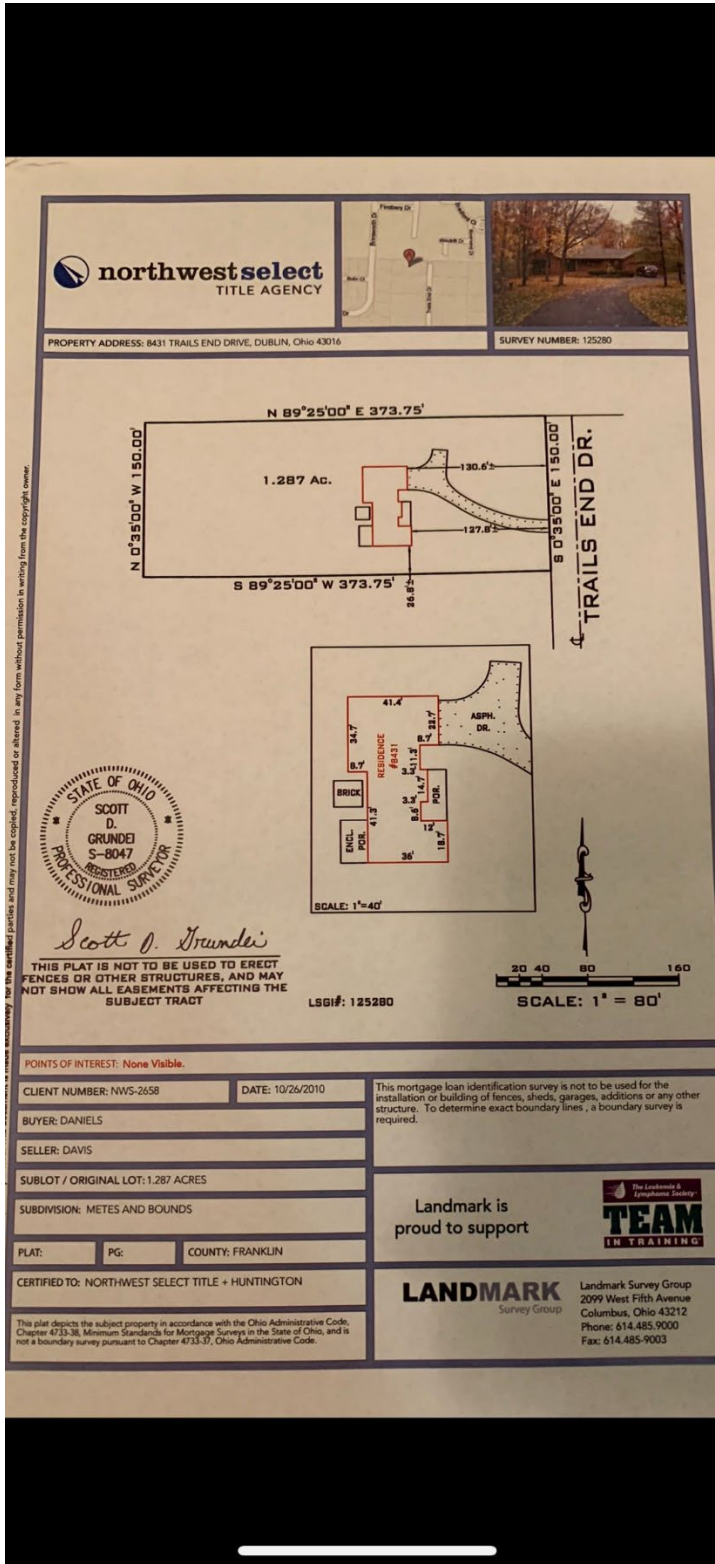

2. SIZES AND LOCATIONS OF EXISTING AND PROPOSED STRUCTURES:

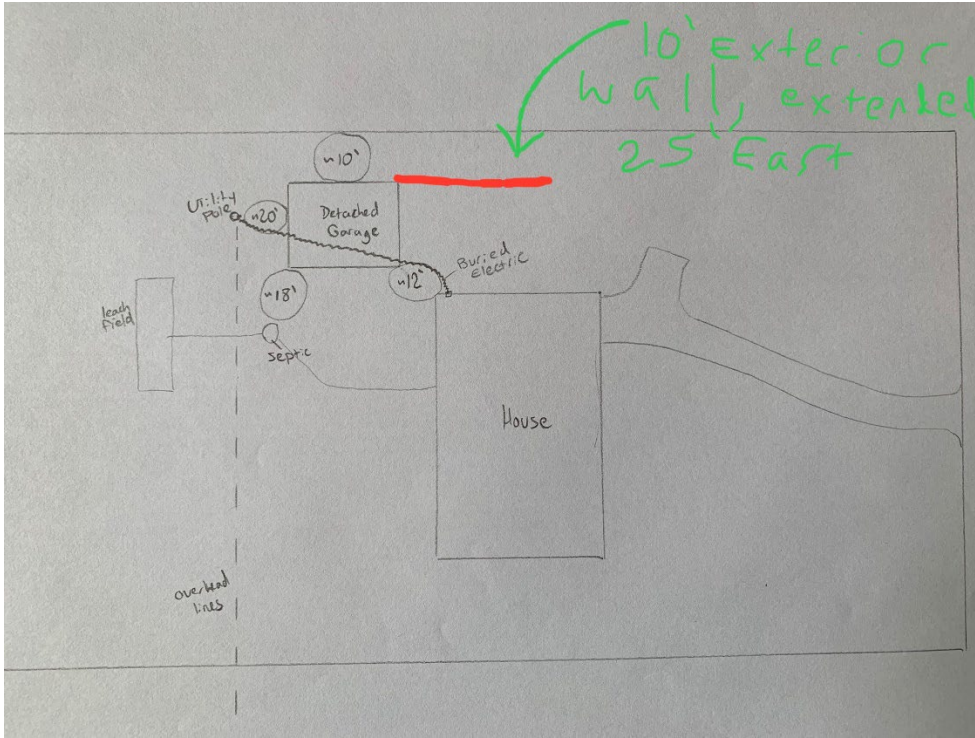

3. EXISTING AND PROPOSED USES:

Proposed usage of the extended wall section is **to provide privacy on newly constructed asphalt landing, as well as on pending deck and patio** which will be built in 2024 (separate permit pending for that). Vertical and horizontal span were kept to a minimum to create the best balance between maximum functionality with minimal visual impact.

4. SITE CONDITIONS THAT ADDRESS CODE CRITERIA:

(Note location at side yard as opposed to rear yard, and height noted at 10' as opposed to 4')

5. OTHER INFORMATION:

8432 Trails End Dr Privacy Fence along the same (North) property line, approximately 10'-12' height:

