

EXISTING



PROPOSED

4" x 4" Cedar Post and Arm
/ Painted White



High Density Eurothane (HDU)
2" Thick
Painted Black and White

30"

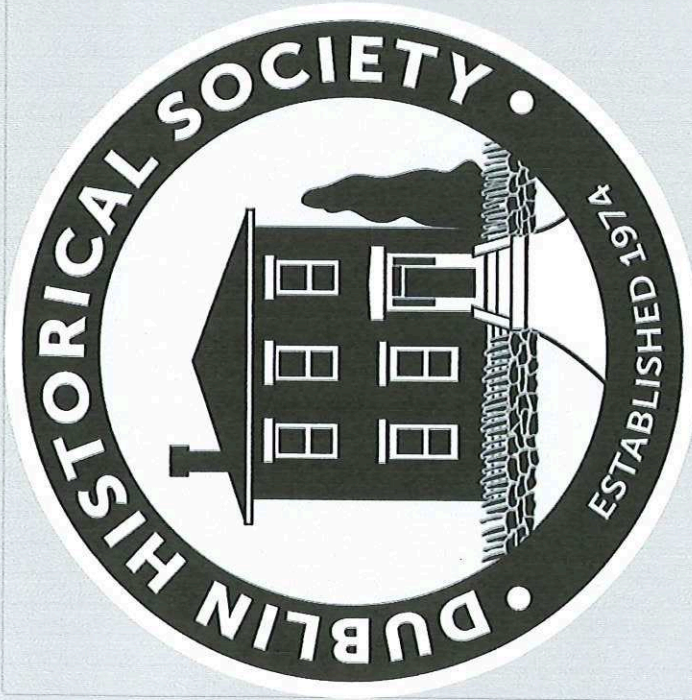

30"



6"

16"

27.5 Sq Ft

(1/8" Depth on letter/imprint)

Project:

Dublin Historical Society

Drawing Title:

Exhibit Drawing

Notes:

Examples of other railings on the West side of S. High Street

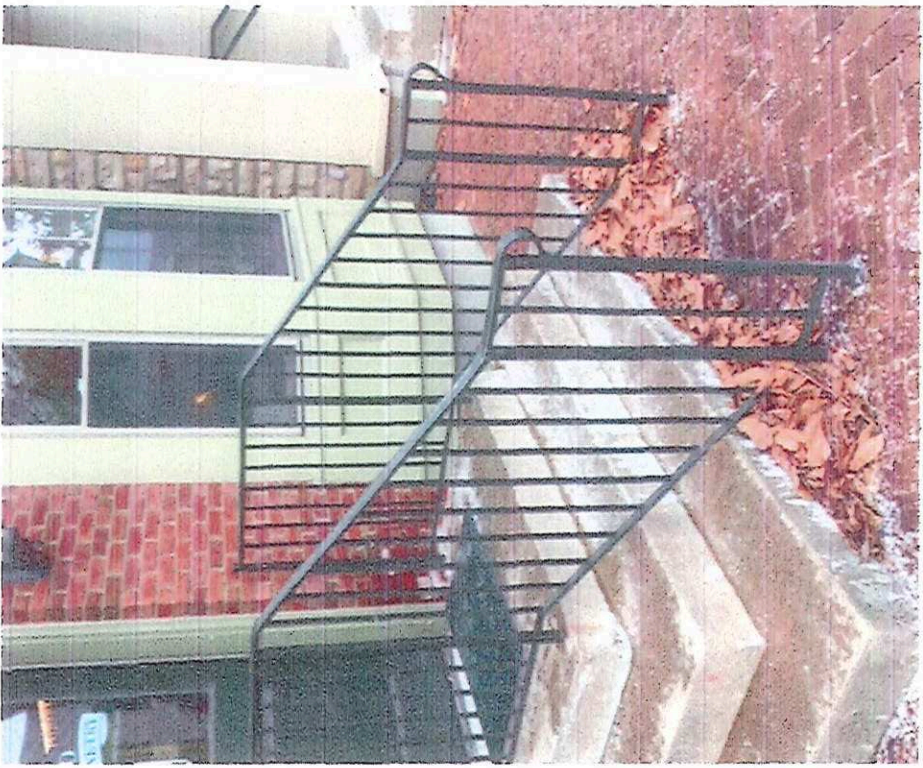

Location sites of the proposed railings and signage at 35 S. High Street.

'A, B, C, D' are single railings on the right side of the stairway facing the building entrance or facing West from S. High Street.

'E' is a single railing on the left side of the stairway facing the building.

'S' is the proposed location of signage.

The next pictures are of the individual locations of the railings 'A' through 'E' and the future location of the signage post.



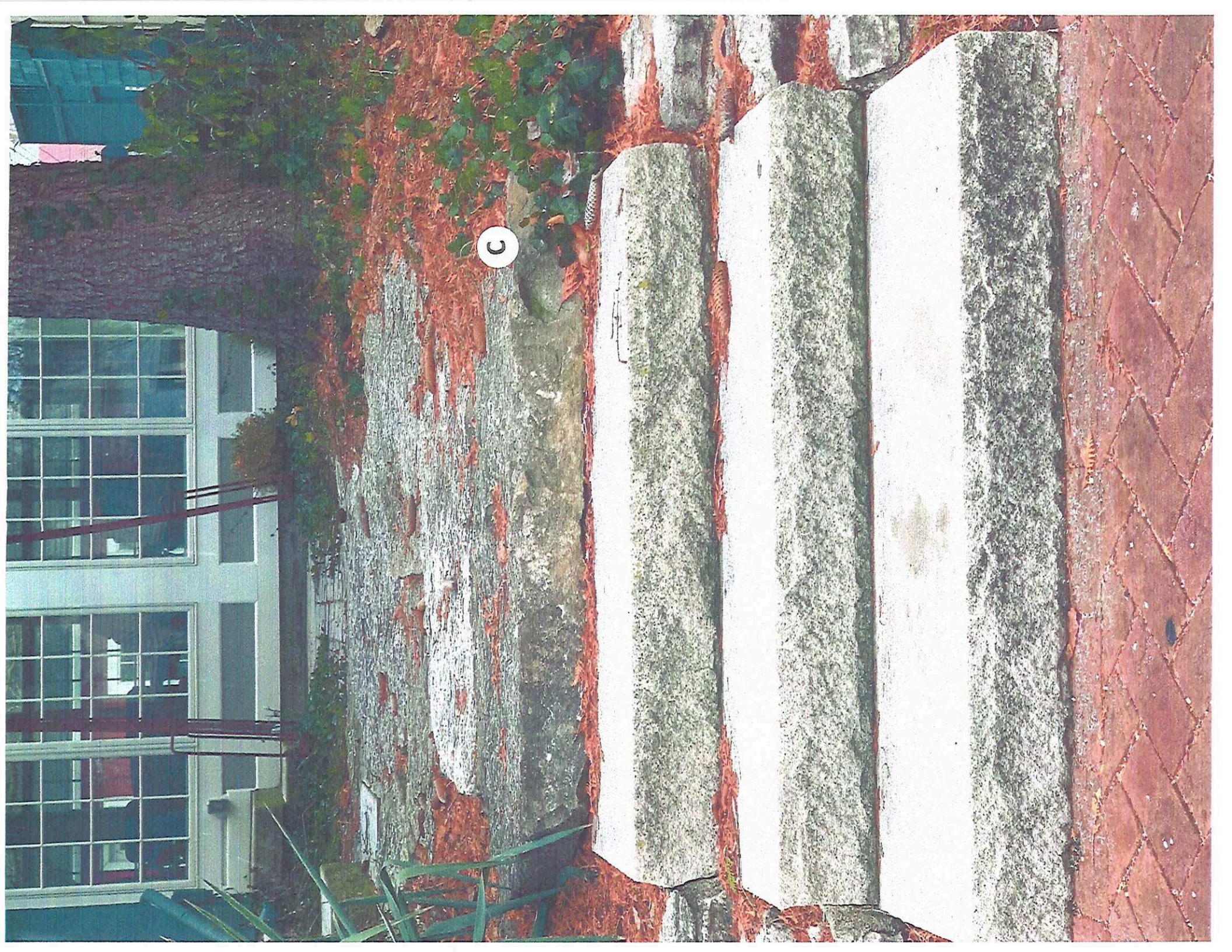





E



A

B

S

C

D

E