



LOOKING NORTH FROM PINNEY HILL LANE TOWARD SOUTH BUILDING FACADE; METAL AND FABRIC AWNING PICTURED TO BE REMOVED



LOOKING WEST FROM EAST SIDEWALK ON S. HIGH STREET TOWARD EAST BUILDING FACADE



LOOKING SOUTHWEST FROM WEST SIDEWALK ON S. HIGH STREET TOWARD NORTH AND EAST BUILDING FACADES



LOOKING NORTH WEST FROM PINNEY HILL LANE TOWARD SOUTH AND EAST BUILDING FACADES; METAL AND FABRIC AWNING PICTURED TO BE REMOVED



LOOKING NORTH EAST FROM PINNEY HILL LANE TOWARD SOUTH AND WEST BUILDING FACADES AND EXISTING PATIO



LOOKING NORTH FROM PINNEY HILL LANE TOWARD SOUTH BUILDING FACADE AND EXISTING PATIO



LOOKING WEST EXISTING SIDEWALK AT WEST BUILDING FACADE TOWARD EXISTING PARKING LOT AND MILL LANE BEYOND



LOOKING EAST FROM EXISTING PARKING LOT TOWARD NORTH BUILDING FACADE



LOOKING EAST FROM EXISTING PARKING LOT TOWARD WEST BUILDING FACADE, EXISTING RAMP, AND EXISTING SURFACE PARKING LOT

REVISIONS	
DATE	



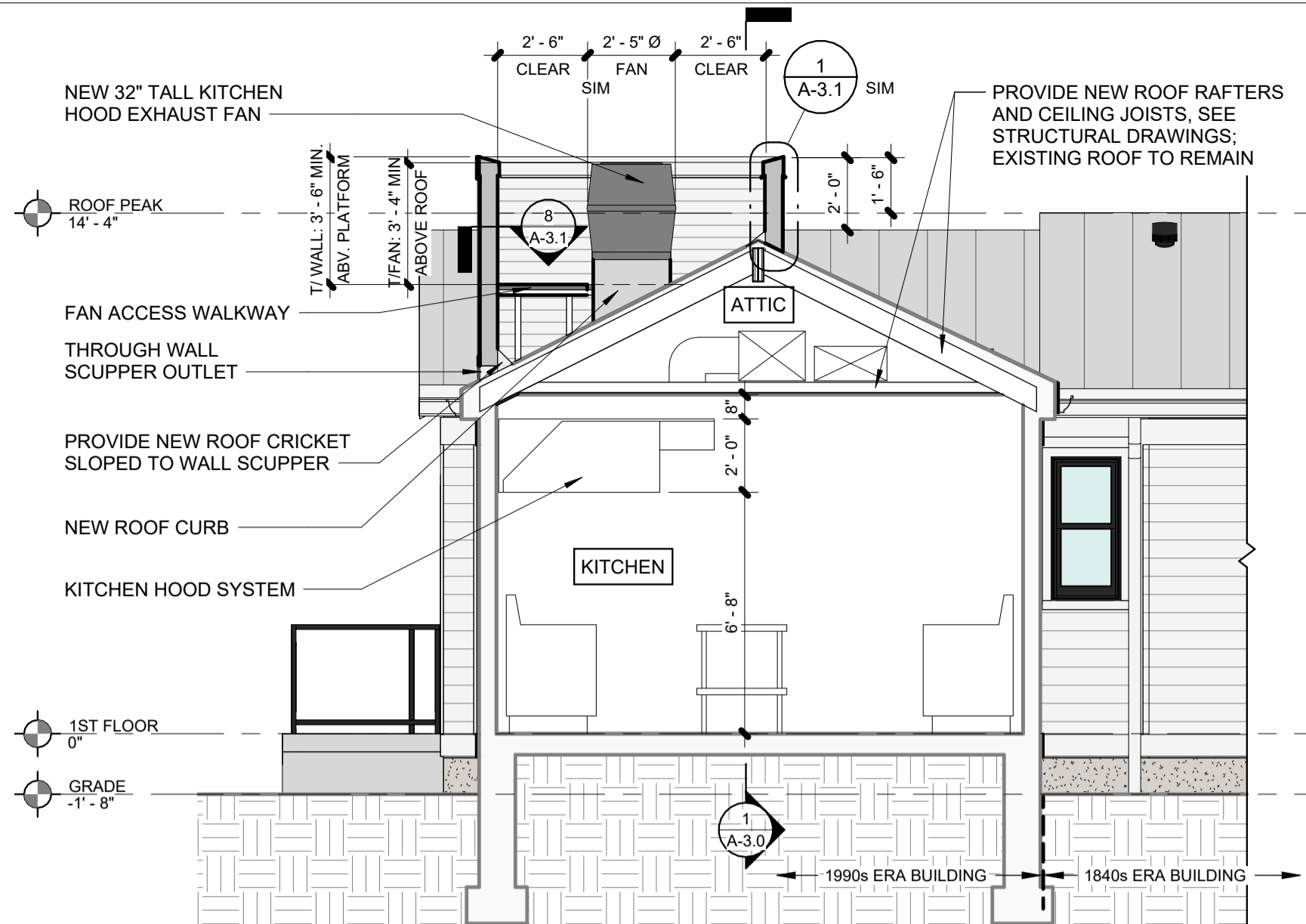

**7 PARTIAL BUILDING SECTION - EXHAUST FAN SCREENING**  
SCALE: 1/4" = 1'-0"

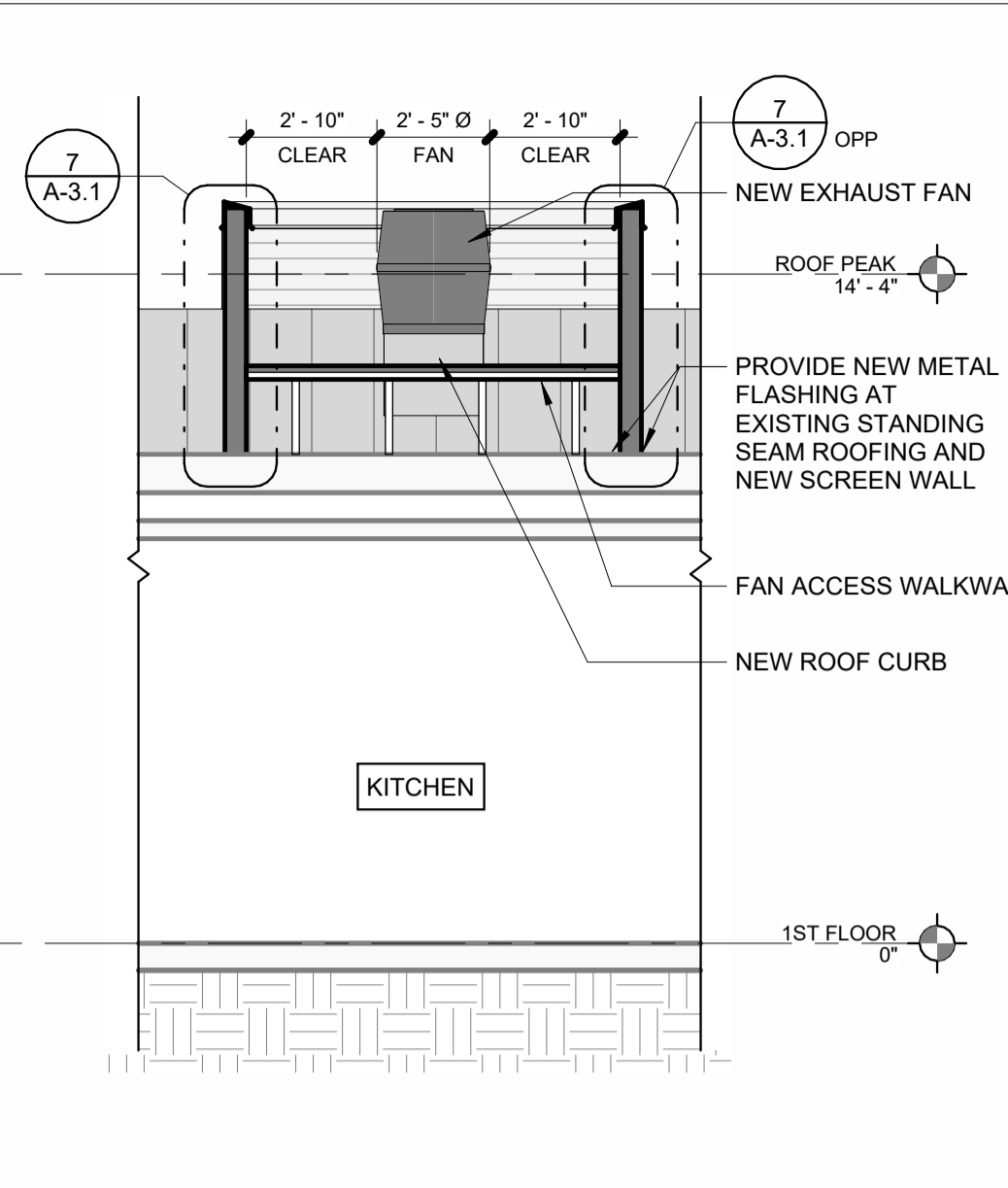

**6 SCREENING & PLATFORM SECTION**  
SCALE: 1/4" = 1'-0"

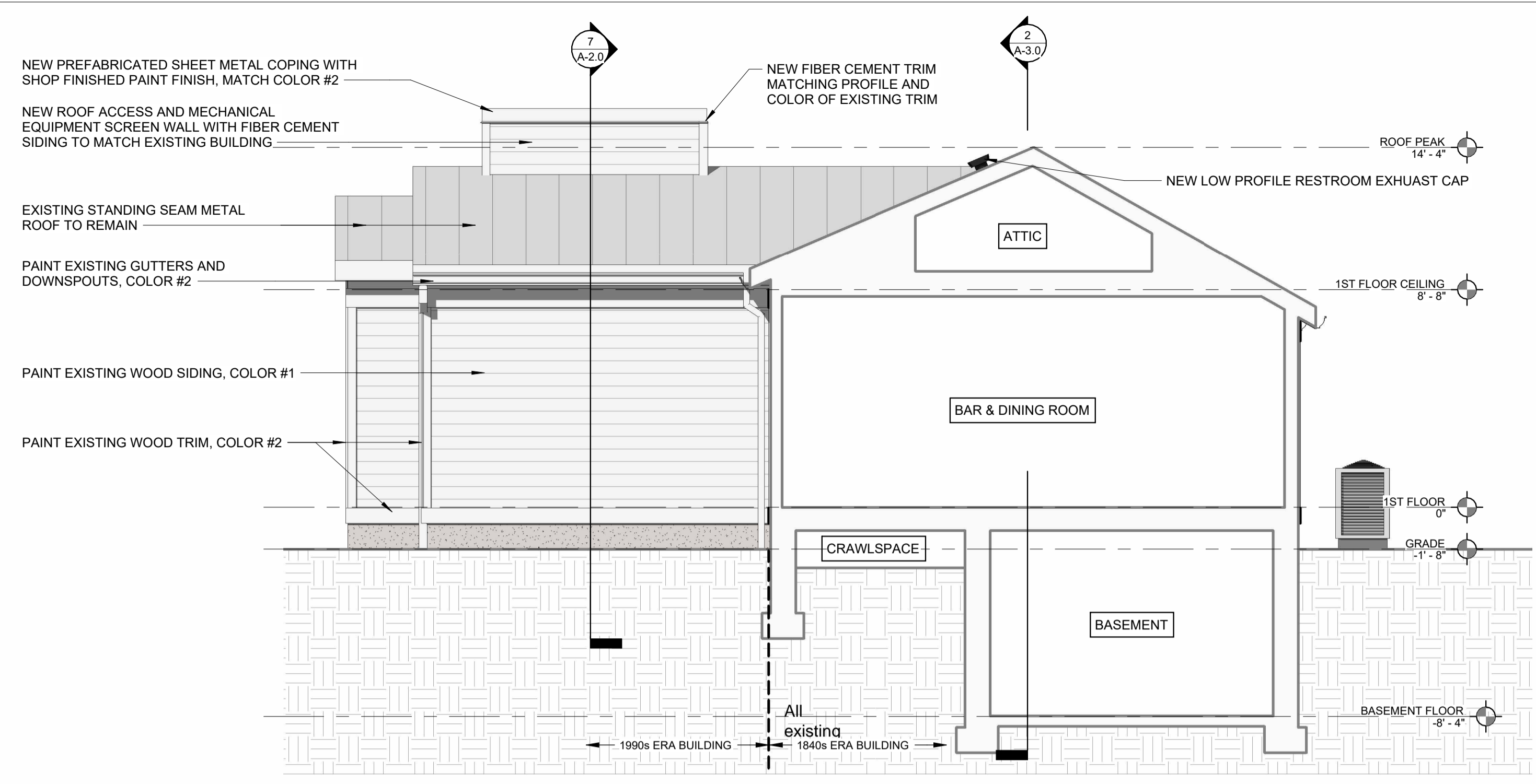

**5 EAST BUILDING ELEVATION & BUILDING SECTION - LOOKING WEST**  
SCALE: 1/4" = 1'-0"

**EXTERIOR PAINT COLOR LEGEND**

DESIGNATION	PRODUCT DATA	DRAWING COLOR
PAINT COLOR #1	Benjamin Moore CW-15 Parish White	[Color swatch]
PAINT COLOR #2	SW7069 'Iron Ore'	[Color swatch]
EXISTING STANDING SEAM METAL ROOF	N/A	[Color swatch]
EXISTING STONE FOUNDATION WALL	N/A	[Color swatch]

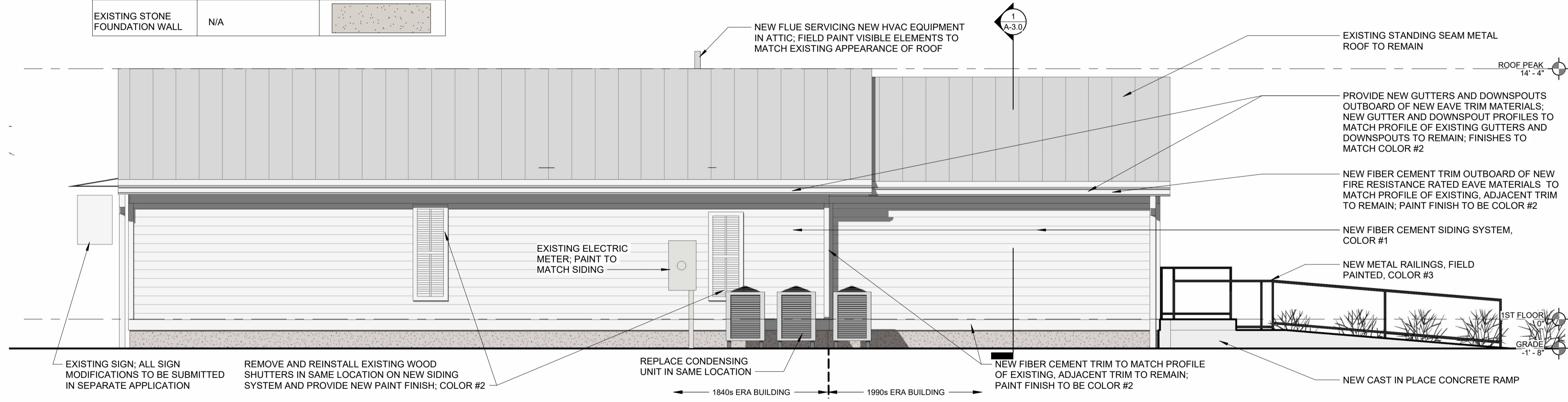

**4 NORTH BUILDING ELEVATION - LOOKING SOUTH**  
SCALE: 1/4" = 1'-0"

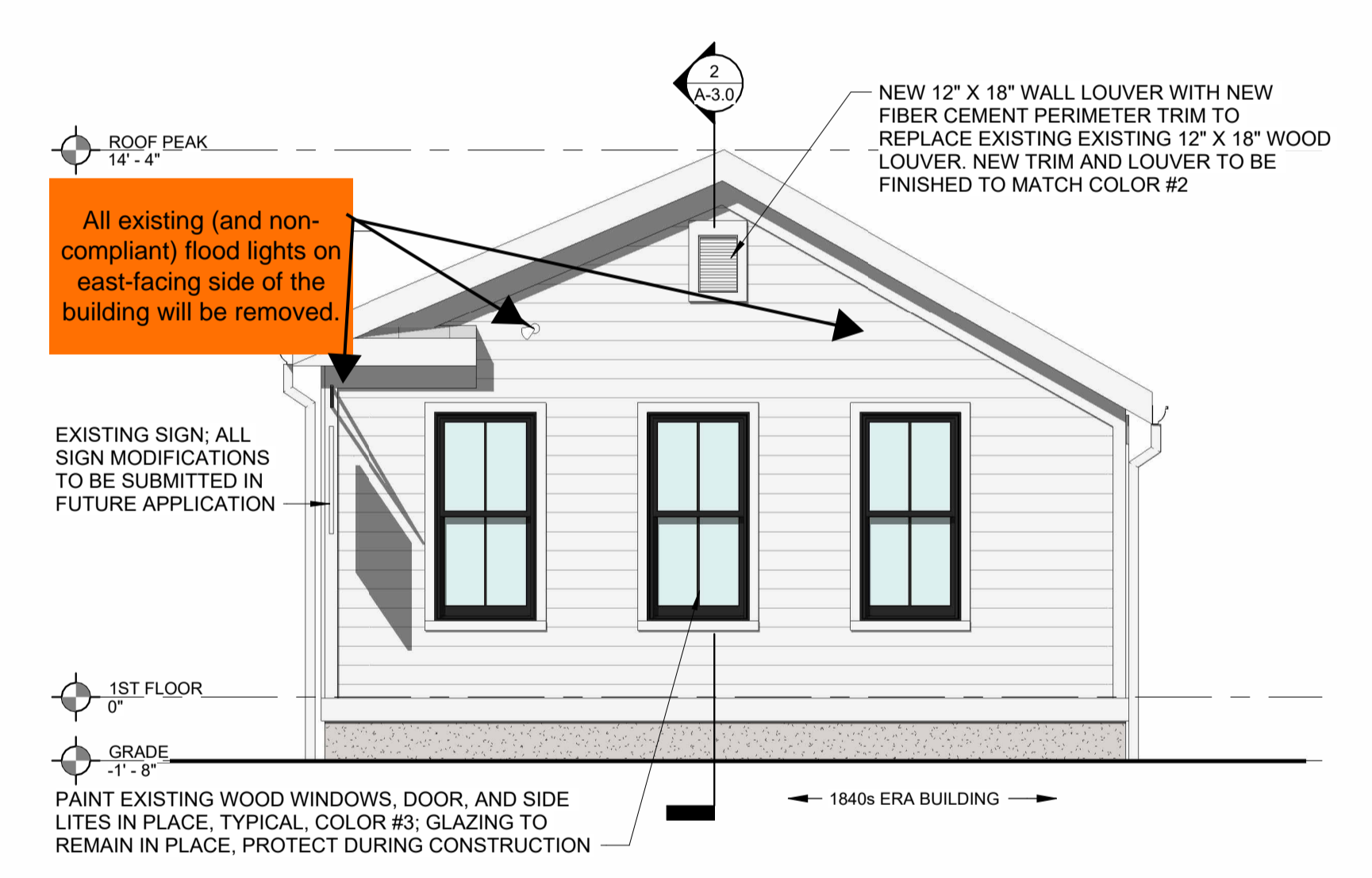

**3 EAST BUILDING ELEVATION - LOOKING WEST**  
SCALE: 1/4" = 1'-0"

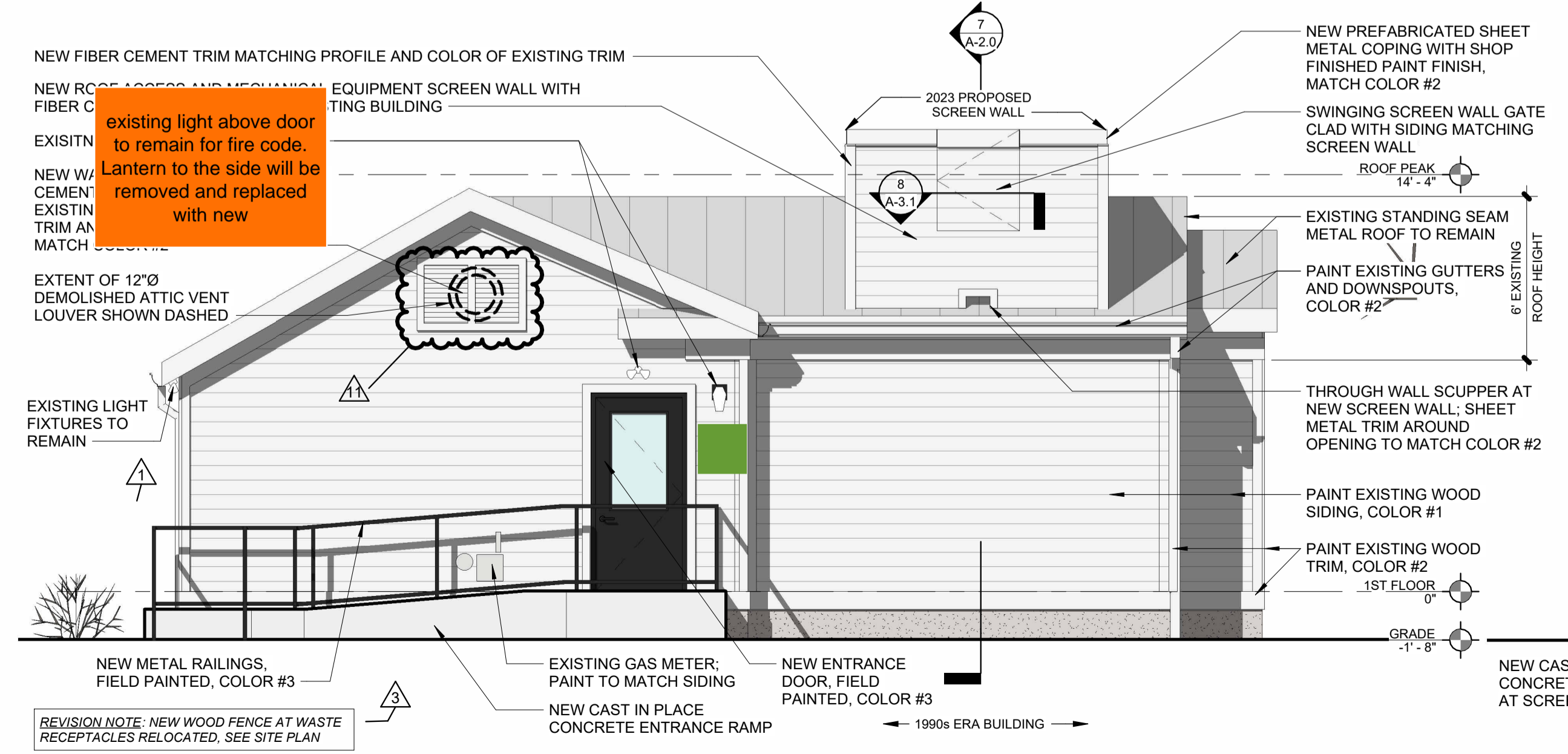

**2 WEST BUILDING ELEVATION - LOOKING EAST**  
SCALE: 1/4" = 1'-0"

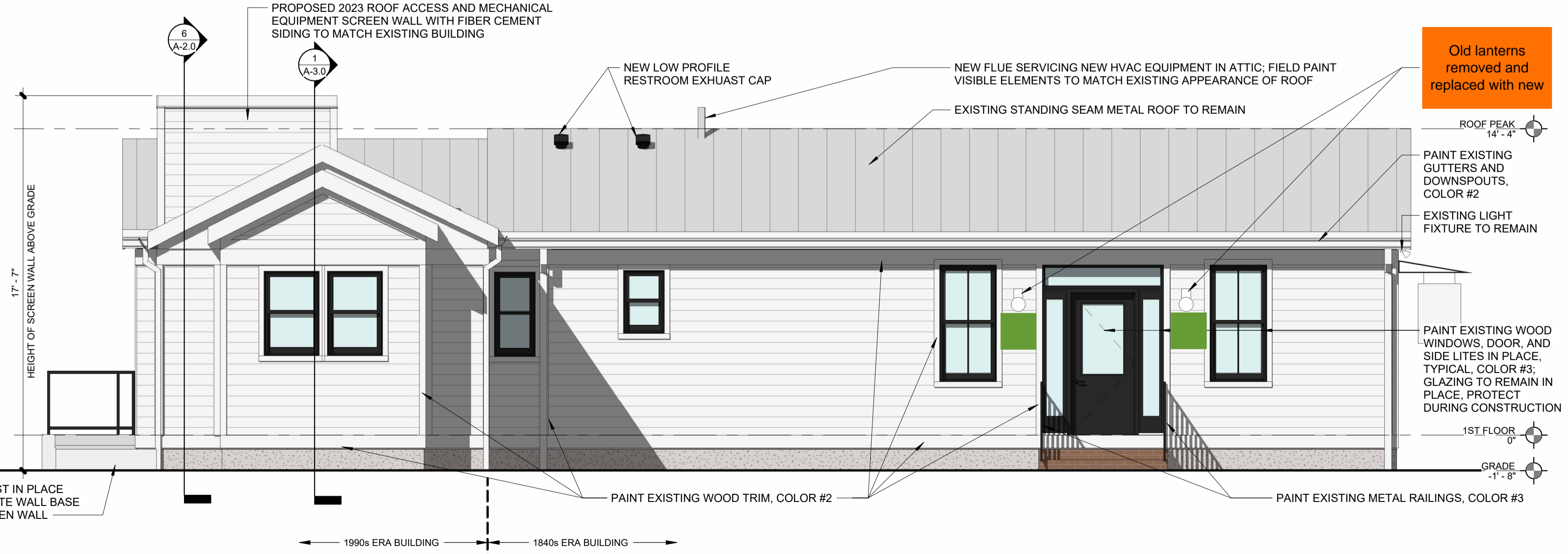

**1 SOUTH BUILDING ELEVATION - LOOKING NORTH**  
SCALE: 1/4" = 1'-0"

**REVISIONS**

NO.	DATE
1	09/27/2023
3	11/02/2023
11	2/5/2024



