



LOOKING NORTH FROM PINNEY HILL LANE TOWARD SOUTH BUILDING FACADE; METAL AND FABRIC AWNING PICTURED TO BE REMOVED



LOOKING WEST FROM EAST SIDEWALK ON S. HIGH STREET TOWARD EAST BUILDING FACADE



LOOKING SOUTHWEST FROM WEST SIDEWALK ON S. HIGH STREET TOWARD NORTH AND EAST BUILDING FACADES



LOOKING NORTH WEST FROM PINNEY HILL LANE TOWARD SOUTH AND EAST BUILDING FACADES; METAL AND FABRIC AWNING PICTURED TO BE REMOVED



LOOKING NORTH EAST FROM PINNEY HILL LANE TOWARD SOUTH AND WEST BUILDING FACADES AND EXISTING PATIO



LOOKING NORTH FROM PINNEY HILL LANE TOWARD SOUTH BUILDING FACADE AND EXISTING PATIO



LOOKING WEST EXISTING SIDEWALK AT WEST BUILDING FACADE TOWARD EXISTING PARKING LOT AND MILL LANE BEYOND



LOOKING EAST FROM EXISTING PARKING LOT TOWARD NORTH BUILDING FACADE



LOOKING EAST FROM EXISTING PARKING LOT TOWARD WEST BUILDING FACADE, EXISTING RAMP, AND EXISTING SURFACE PARKING LOT

GAI

GUNZELMAN

architecture + interiors

333 Stewart Ave  
Columbus, OH 43206  
614-674-6696

PJT # : 23-124



LAURIE A GUNZELMAN  
REG EXP: 12.31.2023

91 S. High Street

DUBLIN, OH 43017

REVISIONS

DATE

EXISTING CONDITIONS PHOTOGRAPHY

PHASE :

Permit & Pricing

DATE : 09/15/2023

A-0.4



REVISIONS	
NO.	DATE
1	09/27/2023
3	11/02/2023
11	2/5/2024

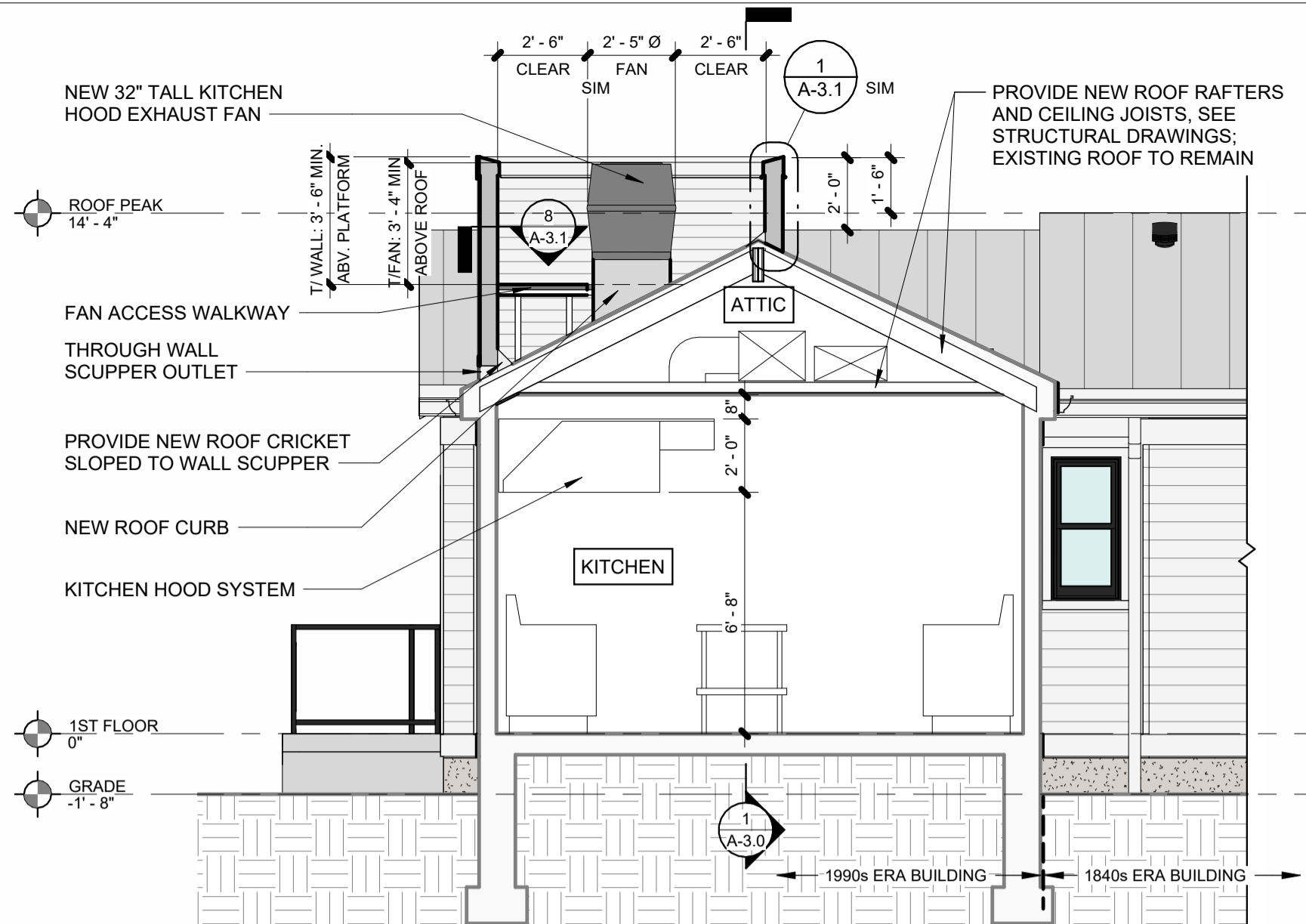

**7 PARTIAL BUILDING SECTION - EXHAUST FAN SCREENING**  
SCALE: 1/4" = 1'-0"

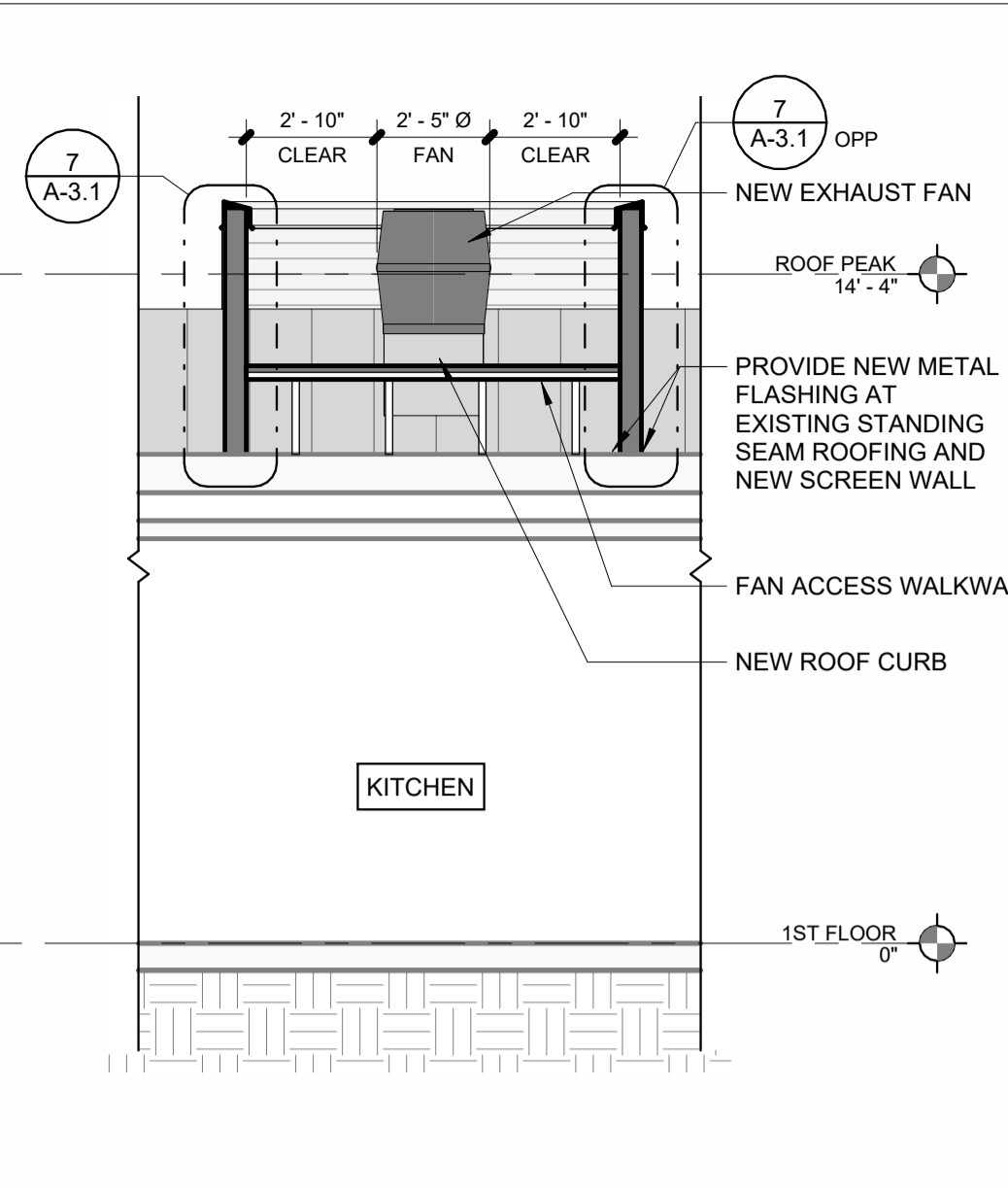

**6 SCREENING & PLATFORM SECTION**  
SCALE: 1/4" = 1'-0"

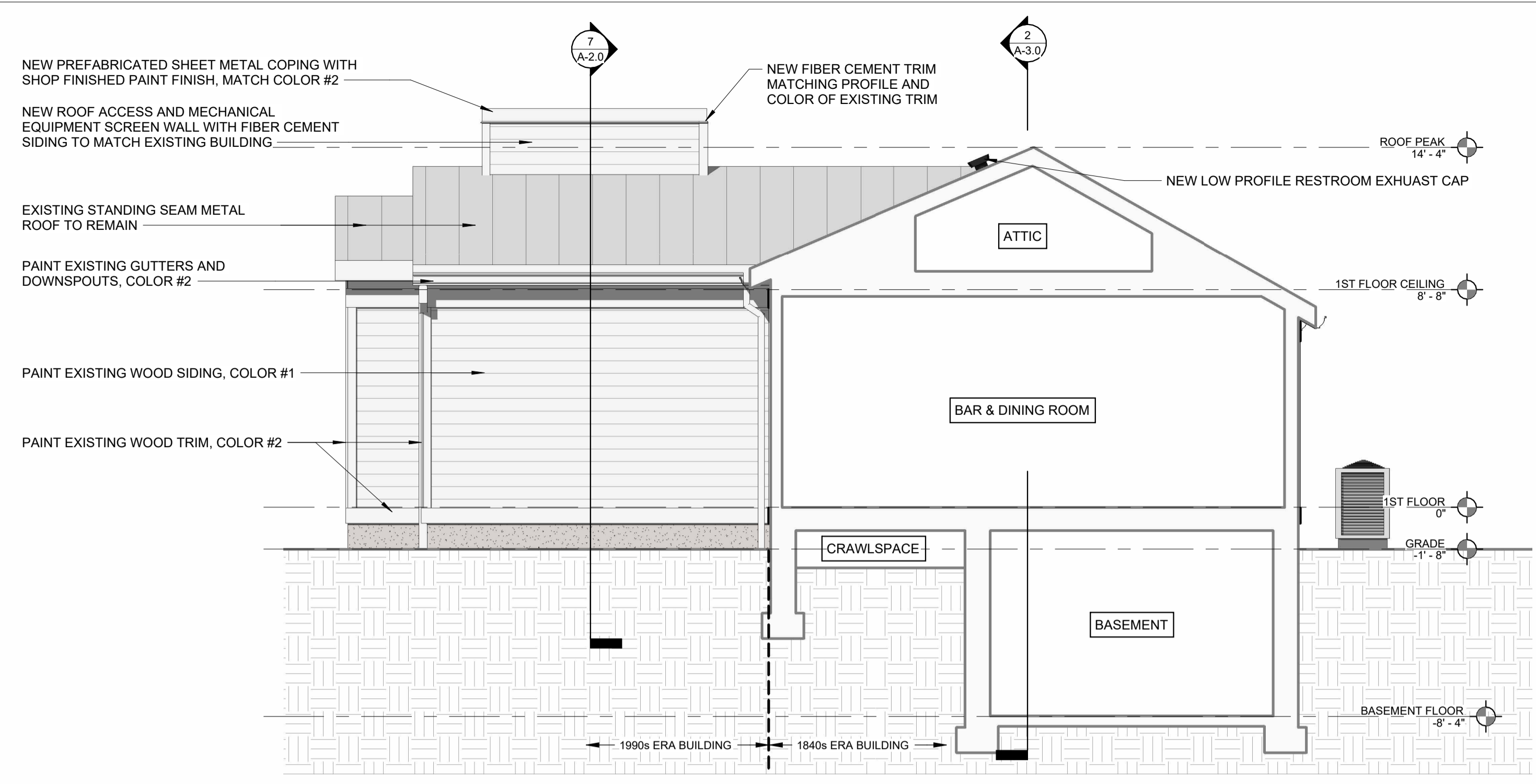

**5 EAST BUILDING ELEVATION & BUILDING SECTION - LOOKING WEST**  
SCALE: 1/4" = 1'-0"

**EXTERIOR PAINT COLOR LEGEND**

DESIGNATION	PRODUCT DATA	DRAWING COLOR
PAINT COLOR #1	Benjamin Moore CW-15 Parish White	[Color swatch]
PAINT COLOR #2	SW7069 'Iron Ore'	[Color swatch]
EXISTING STANDING SEAM METAL ROOF	N/A	[Color swatch]
EXISTING STONE FOUNDATION WALL	N/A	[Color swatch]

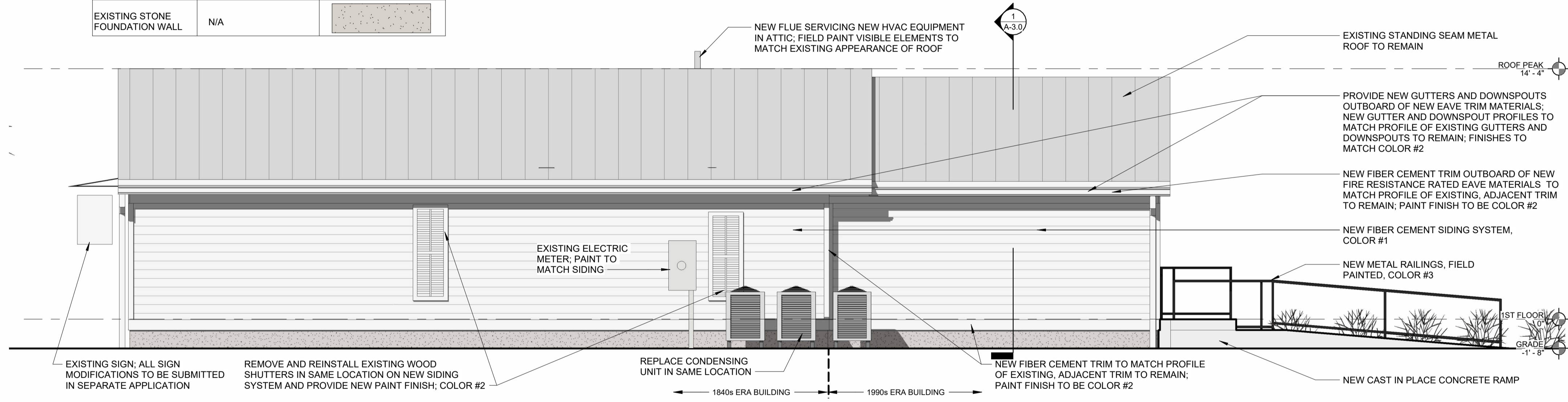

**4 NORTH BUILDING ELEVATION - LOOKING SOUTH**  
SCALE: 1/4" = 1'-0"

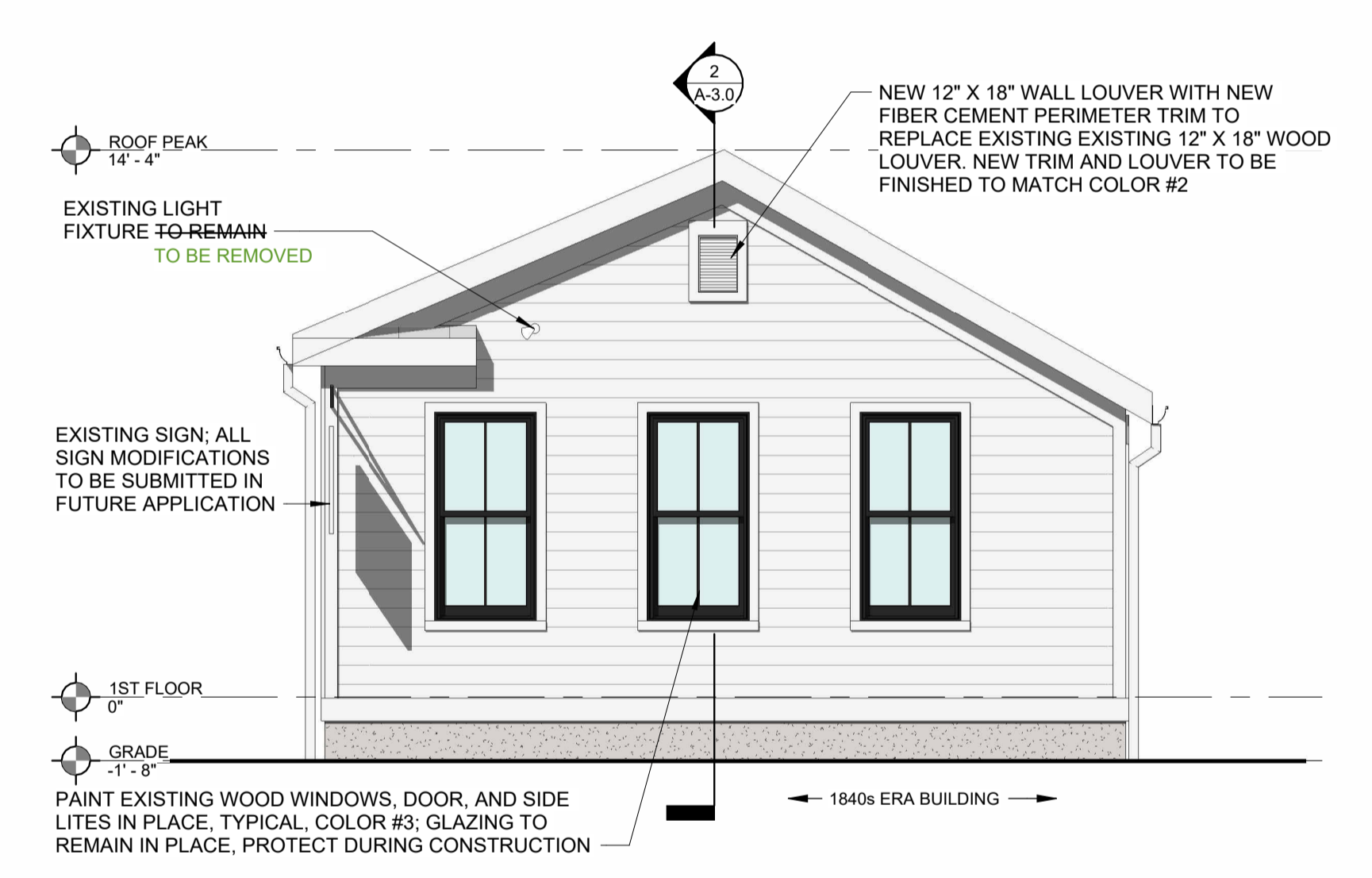

**3 EAST BUILDING ELEVATION - LOOKING WEST**  
SCALE: 1/4" = 1'-0"

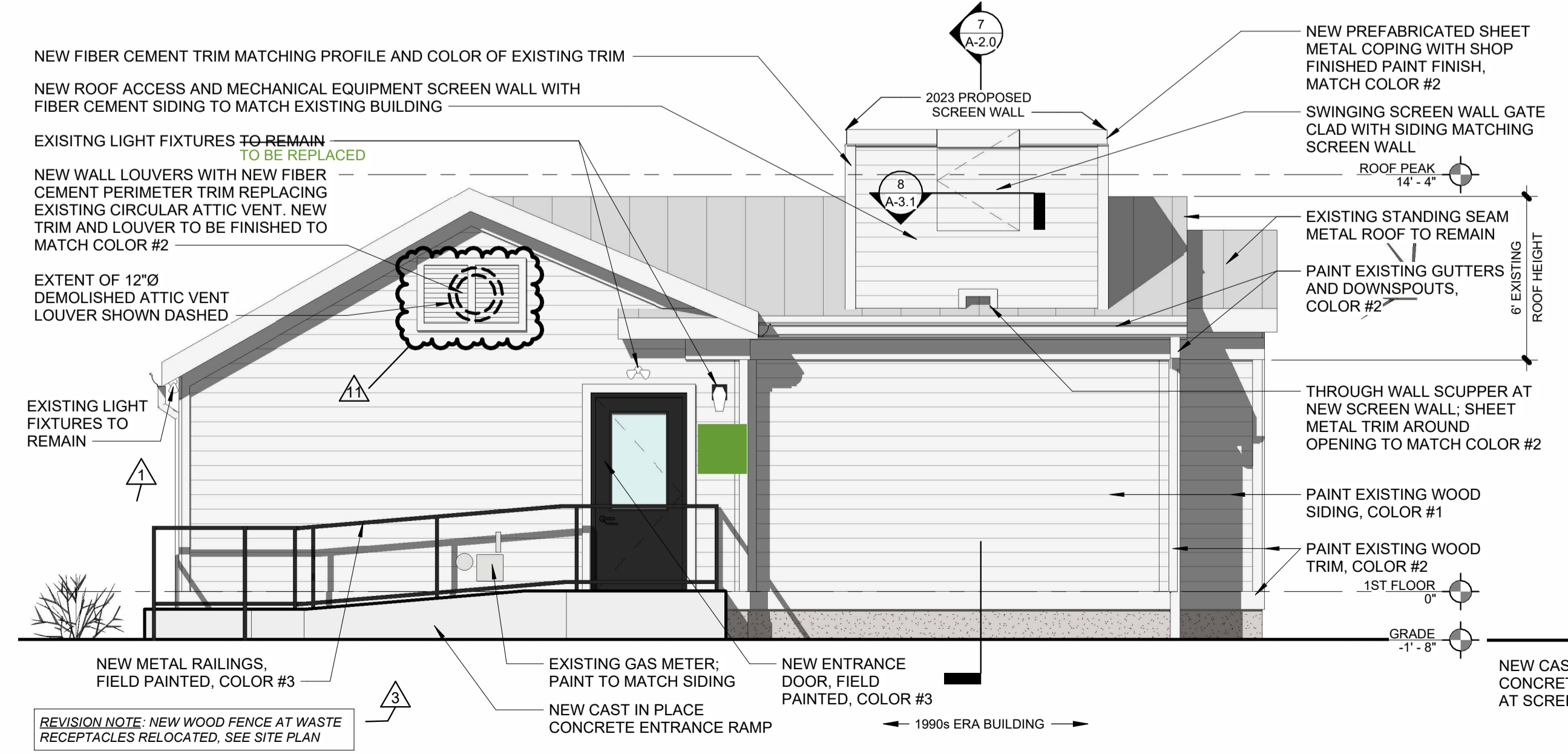

**2 WEST BUILDING ELEVATION - LOOKING EAST**  
SCALE: 1/4" = 1'-0"

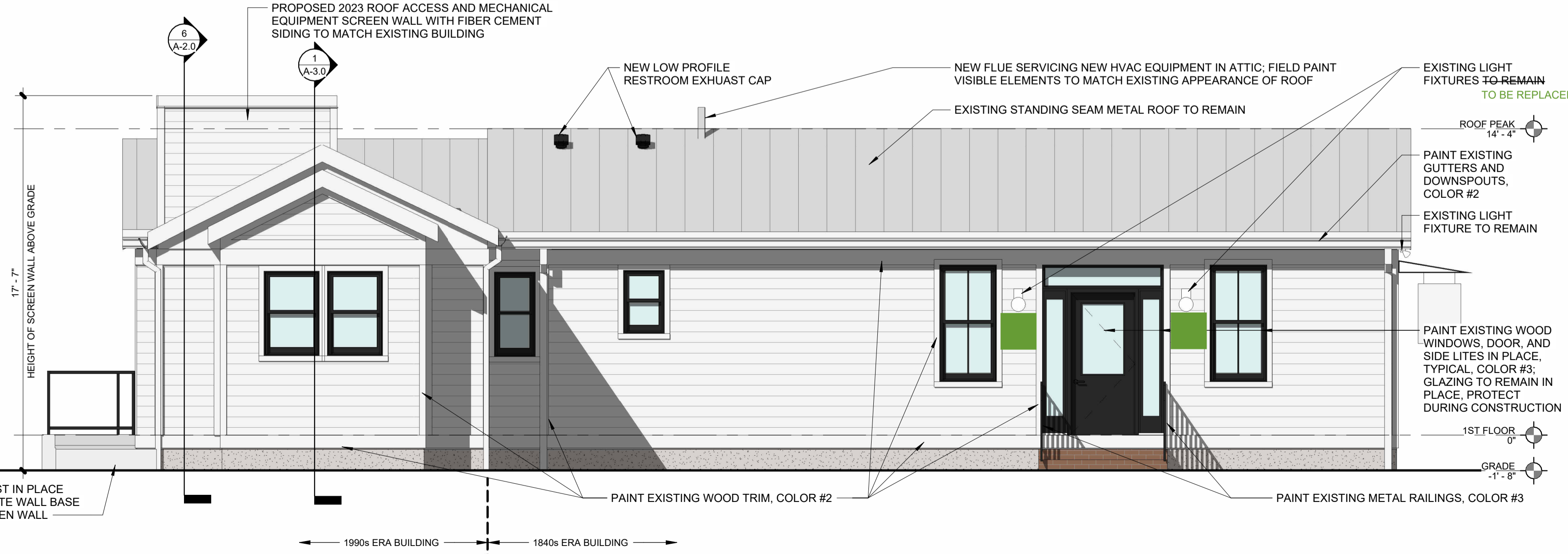

**1 SOUTH BUILDING ELEVATION - LOOKING NORTH**  
SCALE: 1/4" = 1'-0"

REVISION NOTE: NEW WOOD FENCE AT WASTE RECEPTACLES RELOCATED. SEE SITE PLAN





## CAPE COD

### LARGE WALL MOUNT LANTERN

**2205DZ**

Cape Cod's classic onion lantern design conveys New England style. The solid brass construction and clear seeded glass add vintage appeal.

**FINISH:** Aged Zinc

**GLASS:** Clear Seedy

**WIDTH:** 13.5"

**HEIGHT:** 26.8"

**DEPTH:** 0

**LIGHT SOURCE:** Socketed

**WATTAGE:** 1-12w Med. LED, 100W Equiv.

# HINKLEY

**HINKLEY**  
33000 Pin Oak Parkway  
Avon Lake, OH 44012

**PHONE: (440) 653-5500**  
Toll Free: 1 (800) 446-5539

[hinkley.com](http://hinkley.com)



