

5750 Chandler Court
 Westerville, OH 43082
 E-Mail: hoyssinc@aol.com
 Phone (614) 895-1922
 Survey Fax (614) 895-1949
 Construction Fax (614) 895-9549

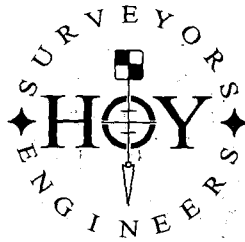

2152-07-S

Order No.

CERTIFIED TO TRANSOHIO RES TITLE COUNTY OF UNION
 LENDER MIF P.B. 5 PG. 117 OR./D.B. PG.
 BUYER SCALE 1" = 20' DATE 11-5-07 DRN K3 CH CH

MILL SPRINGS DRIVE 50'

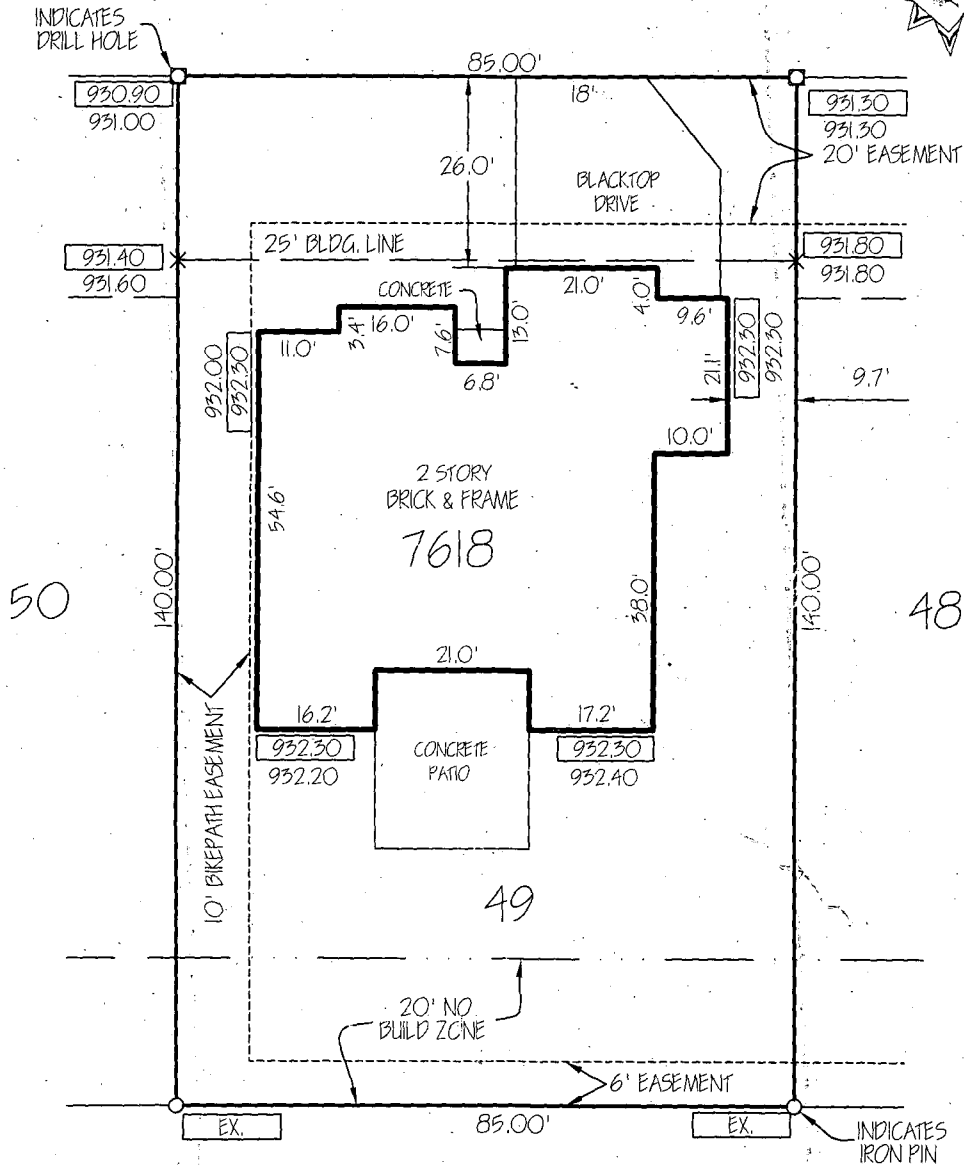

We hereby certify that the foregoing MORTGAGE LOCATION SURVEY was prepared in accordance with Chapter 4733-38, Ohio Administrative Code, and is not a boundary survey pursuant to Chapter 4733-37, Ohio Administrative Code. This plat is prepared for mortgage loan and title purposes only and is not to be construed as having been prepared for the owner or for the use of the owner for any purposes.

THIS PROPERTY IS LOCATED IN

FLOOD ZONE X

COMMUNITY PANEL 390808

PAGE 0150-B DATE 9-27-91 By Steven J. Hoy

