



SOUTH-WEST CORNER
1/2" = 1'-0"



SOUTH-EAST CORNER
1/2" = 1'-0"



NORTH-EAST CORNER
1/2" = 1'-0"



NORTH-WEST CORNER
1/2" = 1'-0"

SCHEMATIC DESIGN DRAWINGS FOR

BAXTER RESIDENCE
4200 DEER RUN DRIVE
DUBLIN, OHIO 43017
10.31.2024

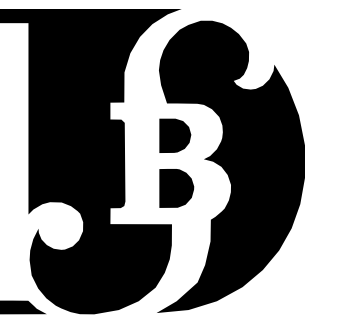

BEHAL | SAMPSON | DIETZ
ARCHITECTURE & CONSTRUCTION

990 WEST THIRD AVENUE
COLUMBUS, OHIO 43212
TELEPHONE 614-464-1933
FACSIMILE 614-298-2149
www.BSDARCHITECTS.com

BUILDING ZONING INFORMATION

PROPERTY ADDRESS:
PARCEL ID:
ZONING:
HEIGHT DISTRICT:
PROPOSED BUILDING HEIGHT:
LOT AREA:
HISTORIC DISTRICT:
AREA COMMISSION:
PLANNING OVERLAY:
FLOOD ZONE:
PROPERTY CLASS (PER AUDITOR):
LAND USE (PER AUDITOR):
EXISTING USE:
PROPOSED USE (3332.037):
AREA DISTRICT LOT WIDTH REQUIREMENT(3332.05):
MAX DENSITY (3332.14):
FRONT YARD SETBACK:
MAX. SIDE YARD:
MIN. SIDE YARD:
REAR YARD:

GRADE LINE LEGEND

- EXISTING GRADE LINE
- - - GRADE LINE TO BE MODIFIED
- PROPOSED / MODIFIED GRADE LINE

PROGRESS DRAWINGS
NOT TO BE USED FOR CONSTRUCTION
10.31.2024

DESCRIPTION	DATE
PROGRESS SET	10.31.2024

BAXTER RESIDENCE

4200 DEER RUN DRIVE
DUBLIN, OHIO 43017

DRAWN BY Author	REVIEWED BY Approver	JOB NUMBER 23128
--------------------	-------------------------	---------------------

SITE PLAN

SD.1

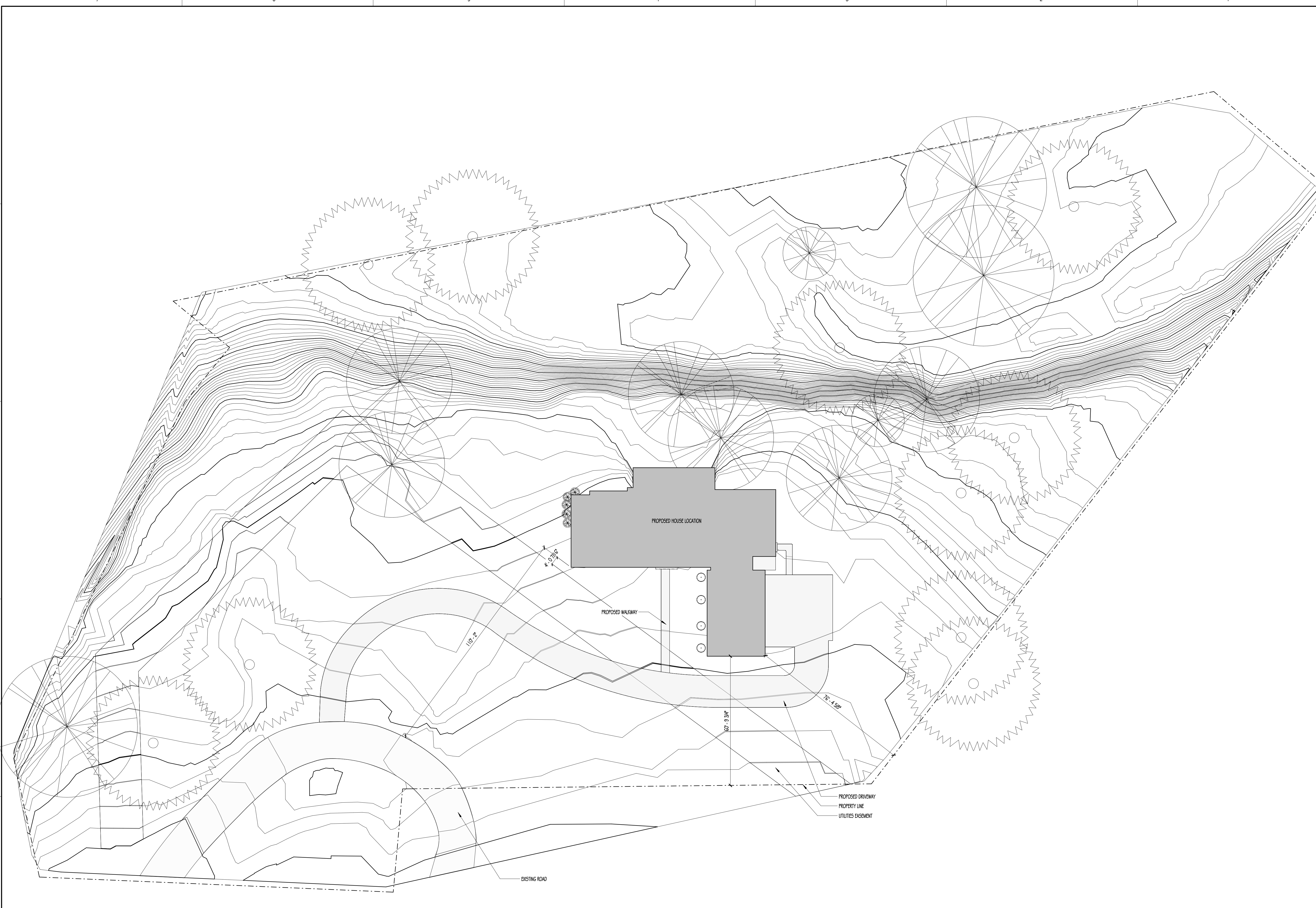

SITE PLAN
1" = 20'-0"

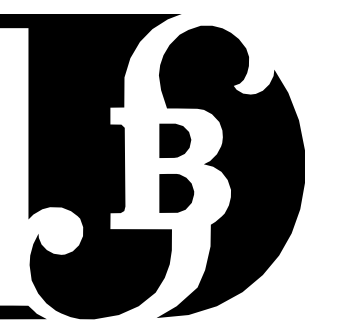

BEHAL | SAMPSON | DIETZ
ARCHITECTURE & CONSTRUCTION

990 WEST THIRD AVENUE
COLUMBUS, OHIO 43212
TELEPHONE 614-464-1933
FACSIMILE 614-298-2149
www.BSDARCHITECTS.com

☐ CODED ELEVATION NOTES
MARK NOTE



SOUTH ELEVATION
1/4" = 1'-0"

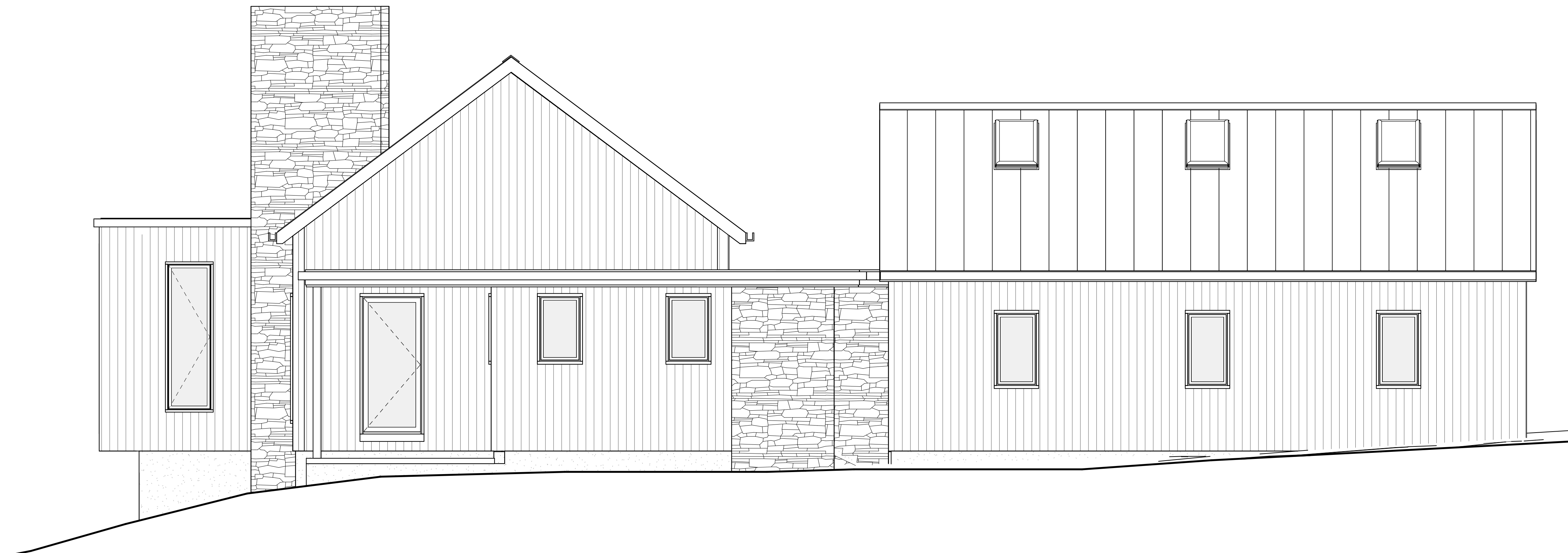

WEST ELEVATION
1/4" = 1'-0"

PROGRESS DRAWINGS
NOT TO BE USED FOR CONSTRUCTION
10.31.2024

DESCRIPTION	DATE
PROGRESS SET	10.31.2024

BAXTER RESIDENCE

4200 DEER RUN DRIVE
DUBLIN, OHIO 43017

DRAWN BY Author	REVIEWED BY Approver	JOB NUMBER 23128
--------------------	-------------------------	---------------------

EXTERIOR ELEVATIONS

A3.1

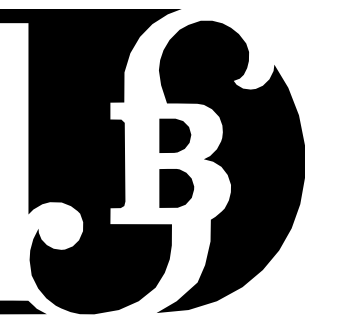

BEHAL | SAMPSON | DIETZ
ARCHITECTURE & CONSTRUCTION

990 WEST THIRD AVENUE
COLUMBUS, OHIO 43212
TELEPHONE 614-464-1933
FACSIMILE 614-298-2149
www.BSDARCHITECTS.com

CODED ELEVATION NOTES

MARK	NOTE

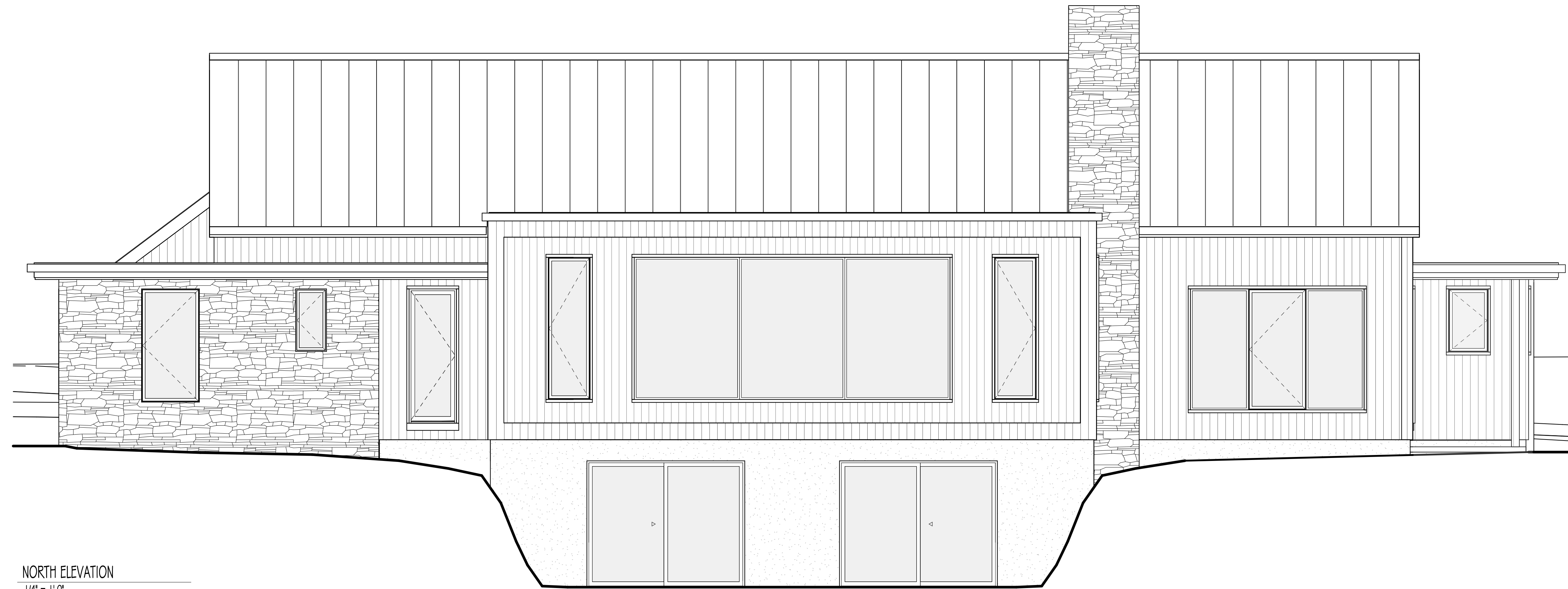

NORTH ELEVATION
1/4" = 1'-0"

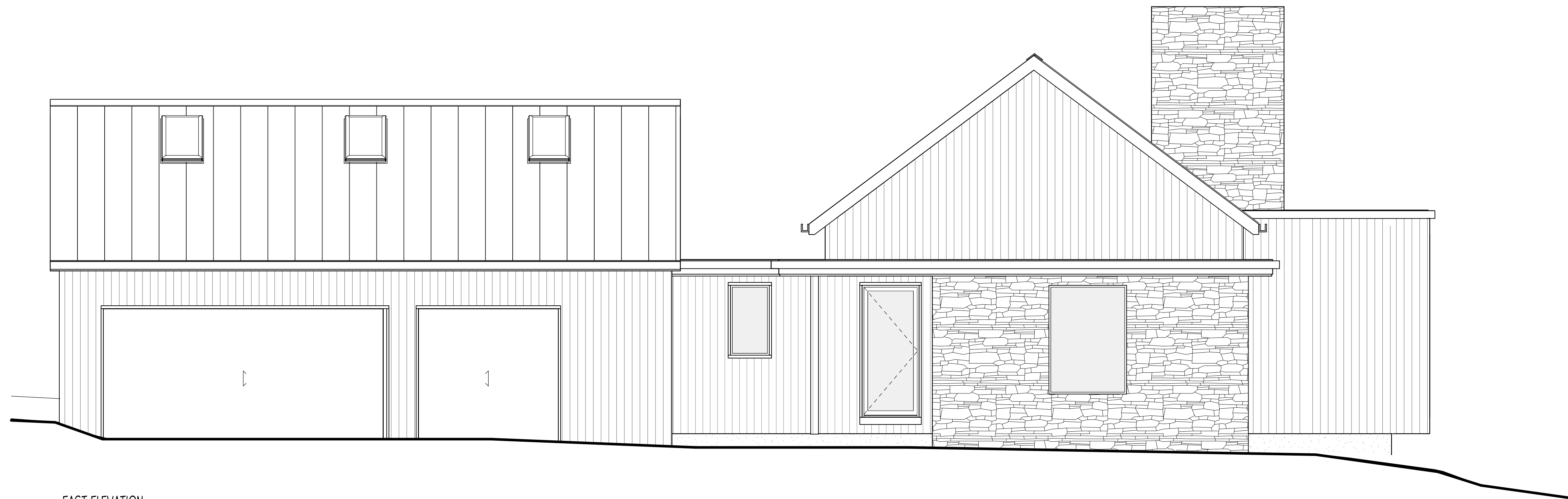

EAST ELEVATION
1/4" = 1'-0"

PROGRESS DRAWINGS
NOT TO BE USED FOR CONSTRUCTION
10.31.2024

DESCRIPTION	DATE
PROGRESS SET	10.31.2024

BAXTER RESIDENCE

4200 DEER RUN DRIVE
DUBLIN, OHIO 43017

DRAWN BY Author	REVIEWED BY Approver	JOB NUMBER 23128
--------------------	-------------------------	---------------------

EXTERIOR ELEVATIONS

A3.2