

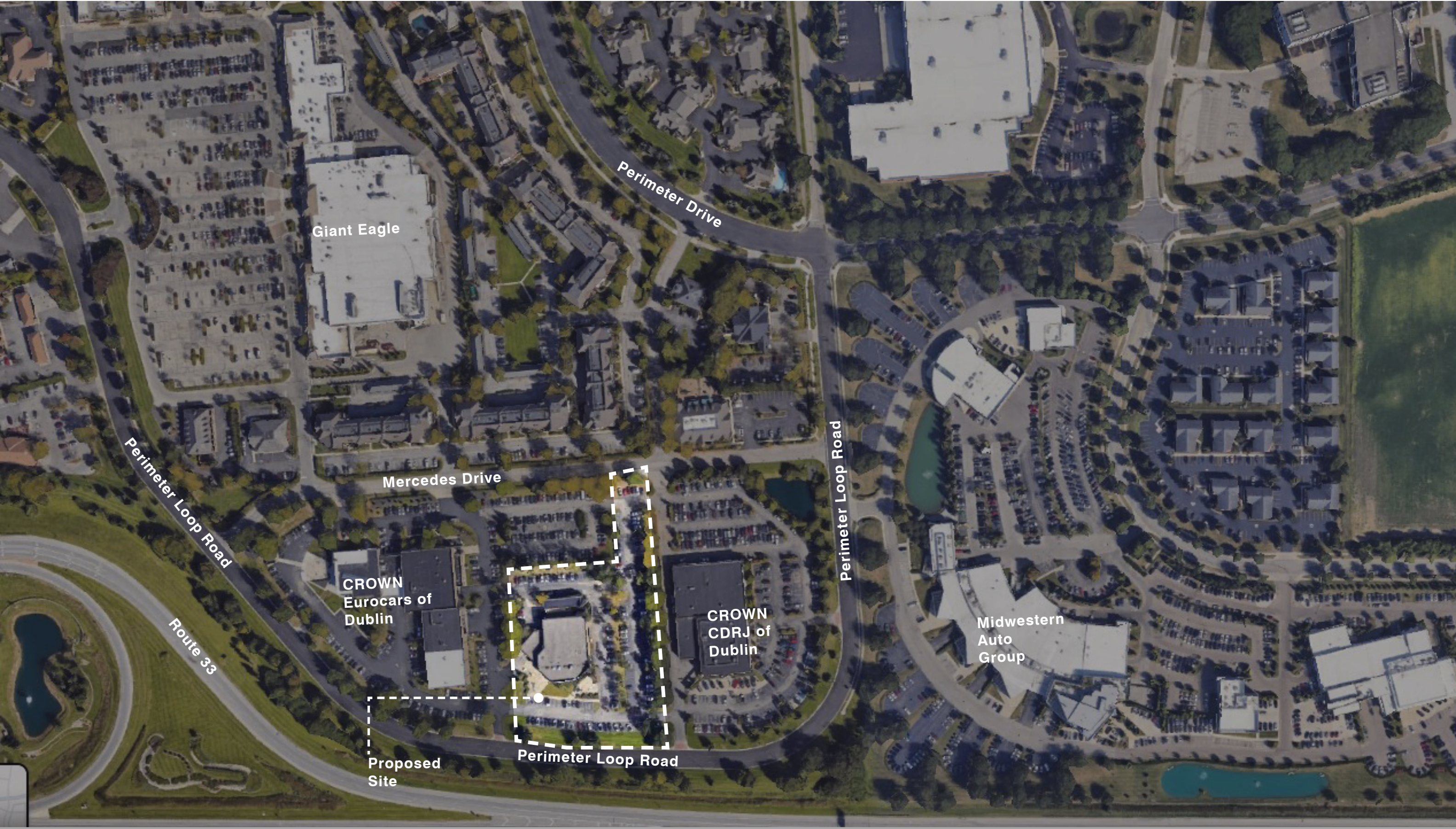

**Crown INEOS -
Amended Final
Development Plan
Submission**

JANUARY 23, 2025





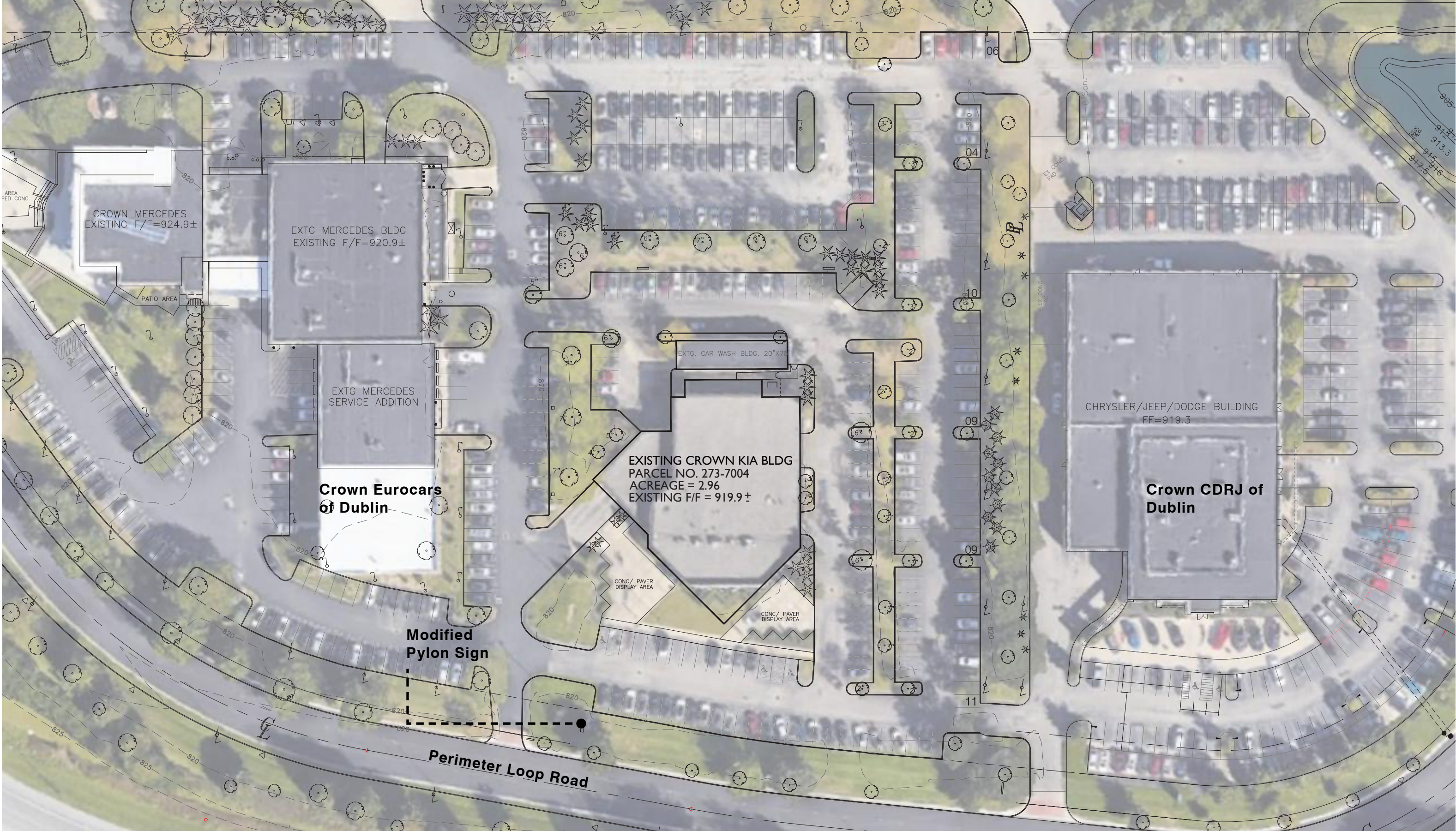

QTY (1) Sign Reface - 6'-8"W X 7'-6"H 50 sq. ft.

Reface existing sign to have routed and coped "INEOS" logo.
Sides and faces to be painted black.

- Black
- White

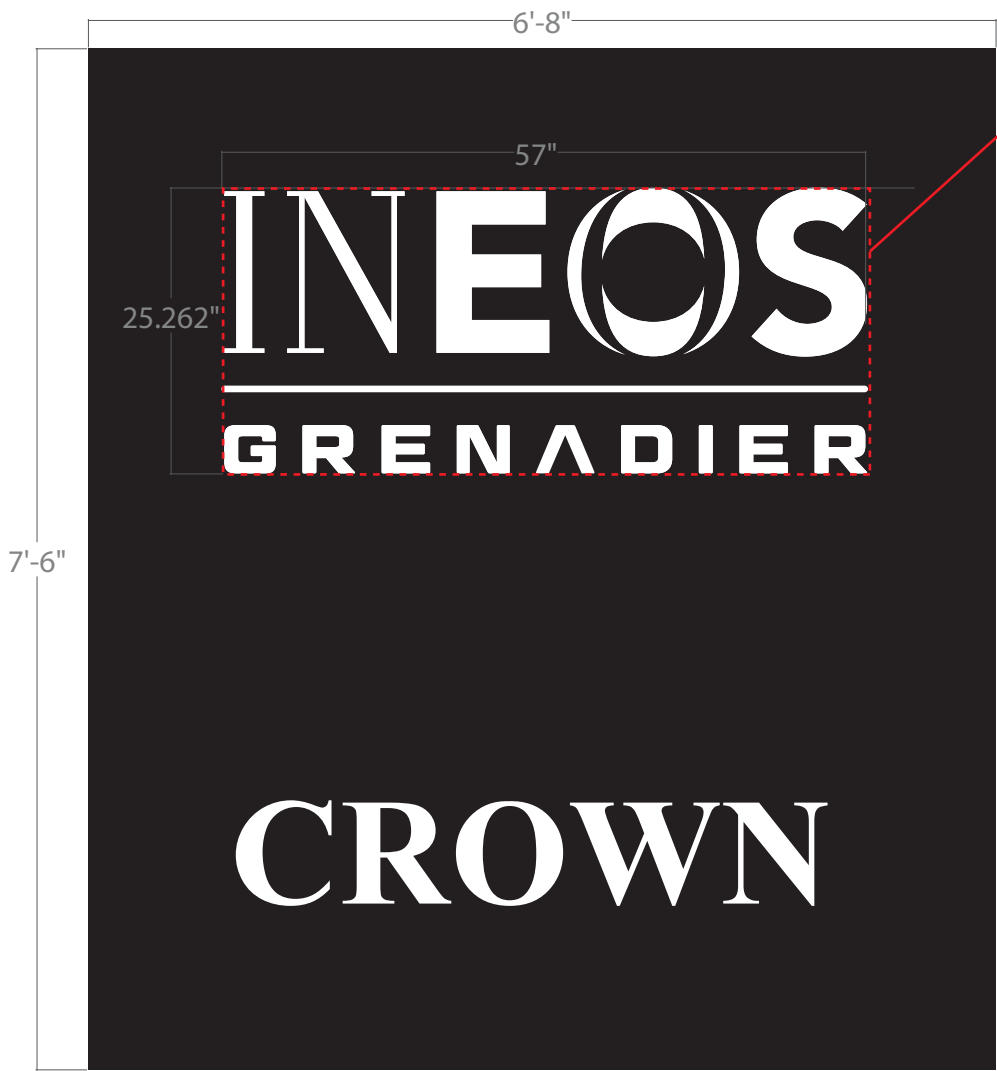

10 sq.ft.
20% of sign

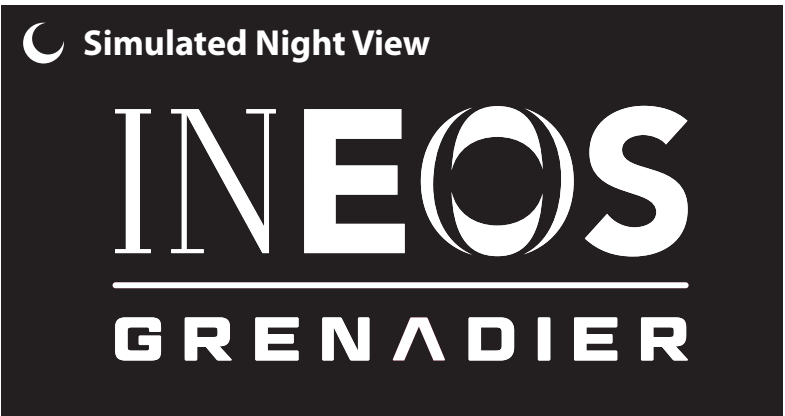
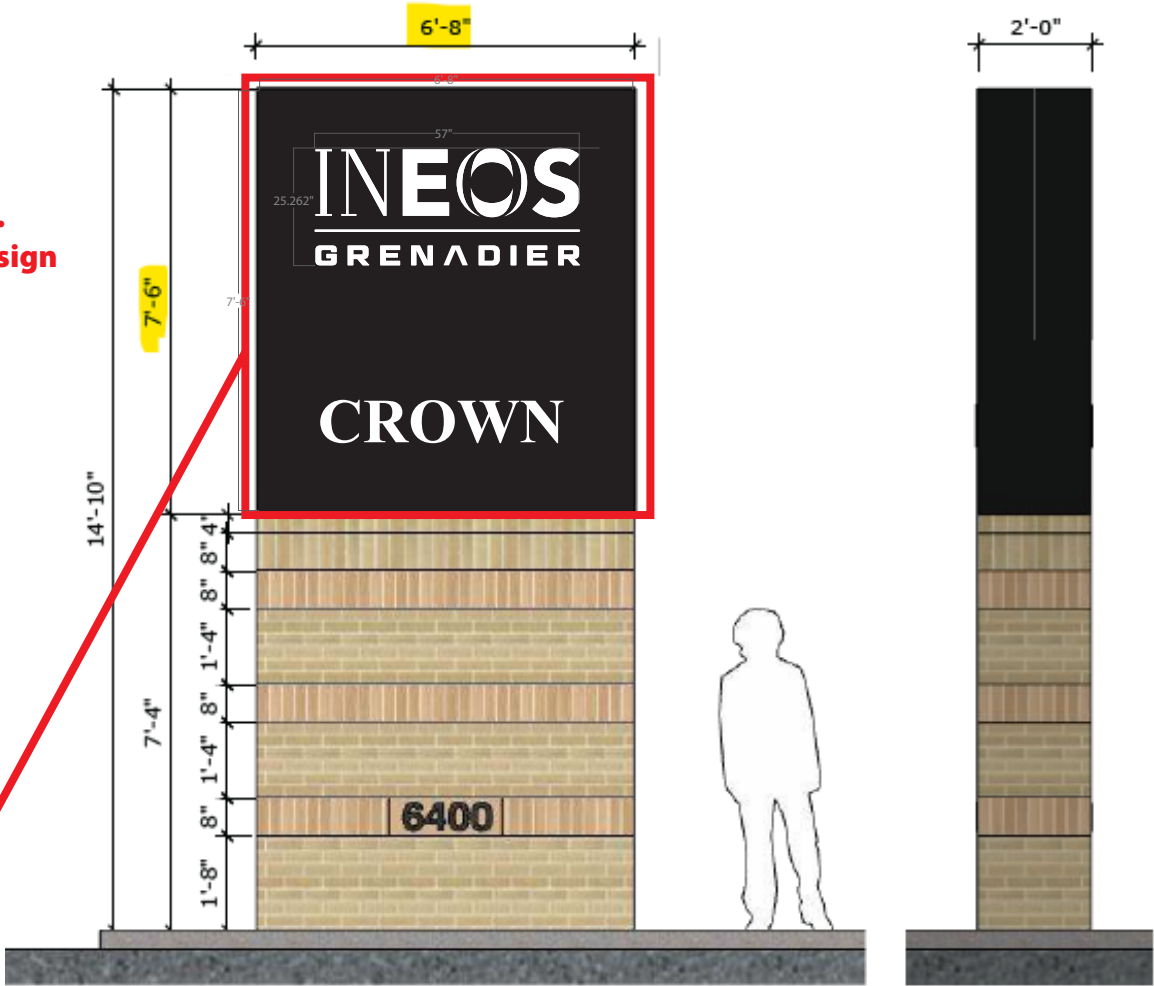

EXISTING SIGN TO BE REFACED



MORRISONSIGN
2757 Scioto Parkway, Columbus, OH 43221
614.276.1181 • morrison signs.com

Client: INEOS

Project: Sign Refacing

Drawing Date: 02-14-25

Drawing #: 25-038 SP: JN D: BW



This sign is intended to be installed in accordance of article 600 of the National Electric Code and or other applicable local codes. This includes proper grounding and bonding of the sign.

AS-DRAWN APPROVAL:

Client Signature: _____ Date: _____

Morrison will not begin production until client signature is received on proof. Your signature indicates responsibility for the accuracy of this proof and any adjustments after signature is received will incur additional costs and/or delays.