

1 - TITLE SHEET
2 - GENERAL NOTES
3 - PLAN & PROFILE

A vicinity map showing the project location. The map features Emerald Parkway (labeled 270) running diagonally from the bottom left towards the center. Dublin Rd runs vertically through the center, and Riverside Dr runs vertically on the right side. A shaded rectangular area on Dublin Rd, just north of its intersection with Emerald Parkway, is labeled 'SITE'. The map includes stylized representations of trees and buildings. A north arrow is located in the bottom right corner, and a scale bar is positioned below the map.

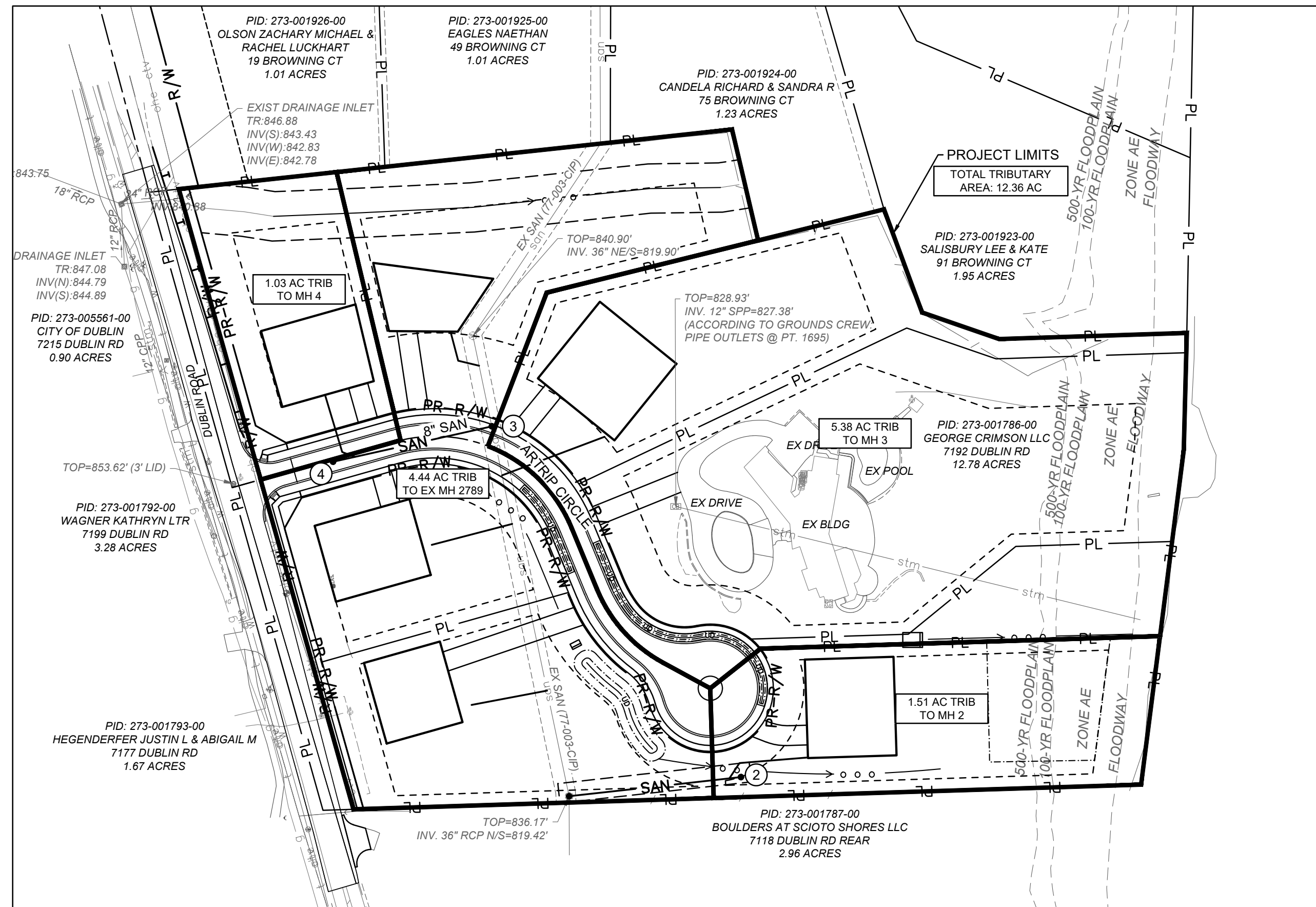

AMERITECH
408 CRITES ROAD
CIRCLEVILLE, OH 43113
PHONE: (740) 477-3658

AMERICAN ELECTRIC POWER
850 TECH CENTER DRIVE
GAHANA, OH 43230
PHONE: (614) 883-6831

CITY OF DUBLIN
DIVISION OF ENGINEERING
5800 SHIER-RINGS ROAD
DUBLIN, OH 43016
PHONE: (614) 410-4600

CITY OF COLUMBUS
DIVISION OF WATER
910 DUBLIN ROAD
COLUMBUS, OH 43215
PHONE: (614) 645-7788

COLUMBIA GAS OF OHIO
200 S CIVIC CENTER DR
COLUMBUS, OH 43215
PHONE: (614) 460-6000

TIME WARNER CABLE
1980 ALUM CREEK DR
COLUMBUS, OH 43207
PHONE: (614) 918-8439

BEARINGS SHOWN HEREON ARE BASED ON GRID NORTH, REFERENCED TO THE OHIO STATE PLANE
COORDINATE SYSTEM (SOUTH ZONE) AND THE NORTH AMERICAN DATUM OF 1983 (2011 ADJUSTMENT),
AS ESTABLISHED UTILIZING A GPS SURVEY AND AN NGS OPUS SOLUTION

ELEVATIONS ARE REFERENCED TO THE NORTH AMERICAN VERTICAL DATUM OF 1988, AS DERIVED FROM GNSS OBSERVATIONS REFERENCED TO THE NORTH AMERICAN DATUM OF 1983 (2011 ADJUSTMENT) AND GEOID 18, AND AN NGS OPUS SOLUTION FOR CONTROL POINT 900. THE ELEVATIONS FOR ALL OTHER CONTROL POINTS AND BENCHMARKS LISTED HEREON WERE ESTABLISHED UTILIZING A DIFFERENTIAL LEVEL CIRCUIT ORIGINATING FROM CONTROL POINT 900.

B.M.	DESCRIPTION	NORTHING (GROUND)	EASTING (GROUND)	ELEVATION
CP 900	5/8" IRON PIN SET W/ "ASI CONTROL POINT" CAP	770657.227	1796156.545	852.24
TBM 1	MAG NAIL FOUND IN POWER POLE +/- 72' NORTH OF THE DRIVE FOR 7192 DUBLIN ROAD, +/- 48' WEST OF CP 900, +/- 27' EAST OF THE CENTER LINE OF DUBLIN ROAD	N/A	N/A	853.64

1" = 100'

JASON LIU
10279 WELLINGTON BLVD
POWELL, OHIO 43065
PHONE: 614-313-1268
EMAIL: JASONLIU@YAHOO.COM

BASS STUDIO ARCHITECTS
36 KING AVENUE
COLUMBUS, OHIO 43201
CONTACT: TIMOTHY BASS
PHONE: 614-294-4893
EMAIL: TIM@BASSSTUDIOARCHITECTS.COM

AMERICAN STRUCTUREPOINT
2550 CORPORATE EXCHANGE DRIVE, SUITE 300
COLUMBUS, OHIO 43231
CONTACT: MATT LILIE
PHONE: 614-901-2235
EMAIL: MLILIE@STRUCTUREPOINT.COM

THE STANDARD CONSTRUCTION DRAWINGS LISTED ON THESE
PLANS SHALL BE CONSIDERED A PART THEREOF.

<u>CITY OF DUBLIN</u> <u>(2020 EDITION)</u>	<u>CITY OF COLUMBUS</u>
SA-01	AA-S102 AA-S162
SA-02	AA-S106
SA-03	AA-S107
SA-04	AA-S117
	AA-S119
	AA-S149
	AA-S150
	AA-S161

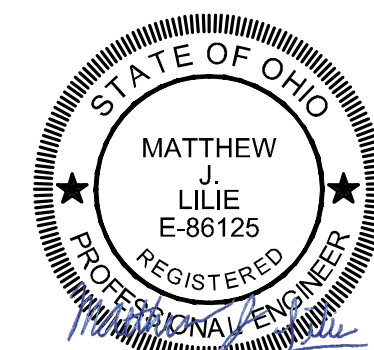

REGISTERED ENGINEER E-86125

09-19-2024

CITY OF DUBLIN:
SIGNATURES BELOW SIGNIFY ONLY CONCURRENCE WITH THE GENERAL PURPOSE
AND GENERAL LOCATION OF THE PROJECT AND DOES NOT CONSTITUTE
ASSURANCE TO OPERATE AS INTENDED. ALL TECHNICAL DETAILS REMAIN THE
RESPONSIBILITY OF THE PROFESSIONAL CIVIL ENGINEER PREPARING THE PLANS.

DIRECTOR OF ENGINEERING/CITY ENGINEER
CITY OF DUBLIN, OHIO
PAUL A. HAMMERSMITH, P.E.

DATE _____

CITY OF COLUMBUS:

APPROVAL ON THE PART OF THE CITY OF COLUMBUS IS GIVEN PURSUANT TO THE PROVISIONS OF THE SEWER SERVICE AGREEMENT BETWEEN THE CITY OF DUBLIN AND THE CITY OF COLUMBUS, OHIO, ON APRIL 13, 1993 AND ALL SUBSEQUENT AMENDMENTS THEREOF.

ADMINISTRATOR, DIVISION OF SEWERAGE & DRAINAGE
CITY OF COLUMBUS, OHIO

DATE _____

DIRECTOR, DEPARTMENT OF PUBLIC UTILITIES
CITY OF COLUMBUS, OHIO

DATE _____

Ohio Utilities Protection Service
Call 811
before you dig

**SANITARY SEWER PLANS
FOR
ARTRIP CIRCLE
PUBLIC ROAD IMPROVEMENTS
CITY OF DUBLIN, FRANKLIN COUNTY,
TITLE SHEET**

[illegible]

APPROVAL PENDING NOT FOR CONSTRUCTION
IN SUBMITTING BIDS IN RELIANCE ON THESE PLANS THE CONTRACTOR ASSUMES ALL RISKS OF ADDITIONAL COSTS OF REVISIONS DUE TO REQUIREMENTS OF THE OWNER OR GOVERNMENTAL AUTHORITIES AND MATERIAL REVISIONS IN THE COURSE OF COMPLETING THE FINAL DESIGN.

DATE:	9/18/2024
DRAWN BY:	HSR
CHECKED BY:	MJL
JOB NUMBER:	2024.00690

1/3

PLOT SCALE: 1"=100' DATE: 9/18/24 9:57 AM EDITED BY: DANUGERAH DRAWING FILE: C:\2024\00690.D DRAWINGS\CIVIL\CONSTRUCTION DOCUMENTS\PRELIMINARY\PLAT\2024_00690_XTP.DWG

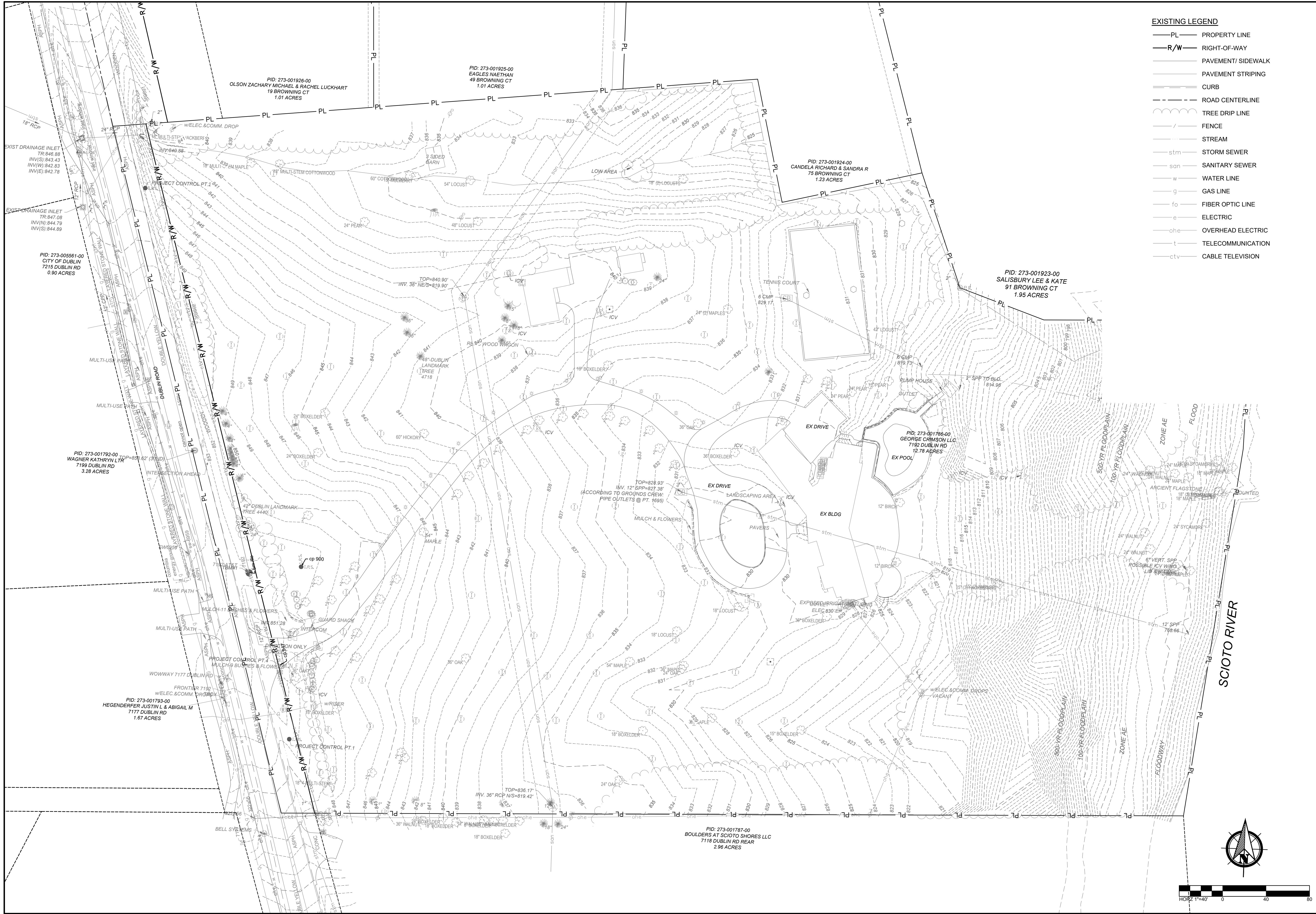

- EXISTING LEGEND
- PL PROPERTY LINE
 - R/W RIGHT-OF-WAY
 - PAVEMENT/ SIDEWALK
 - PAVEMENT STRIPING
 - CURB
 - ROAD CENTERLINE
 - TREE DRIP LINE
 - FENCE
 - STREAM
 - stm STORM SEWER
 - san SANITARY SEWER
 - w WATER LINE
 - g GAS LINE
 - fo FIBER OPTIC LINE
 - e ELECTRIC
 - che OVERHEAD ELECTRIC
 - t TELECOMMUNICATION
 - ctv CABLE TELEVISION

PRELIMINARY PLAT MAP
FOR
ARTRIP CIRCLE
7192 DUBLIN ROAD
CITY OF DUBLIN, FRANKLIN COUNTY, OHIO
EXISTING CONDITIONS

REVISIONS	DATE	SHEET NO.	DESCRIPTION

APPROVAL PENDING NOT FOR CONSTRUCTION
IN SUBMITTING BIDS IN RELIANCE ON THESE PLANS THE CONTRACTOR ASSUMES ALL RISKS OF ADDITIONAL COSTS OF REVISIONS DUE TO REQUIREMENTS OF THE OWNER OR GOVERNMENTAL AUTHORITIES AND MATERIAL REVISIONS IN THE COURSE OF COMPLETING THE FINAL DESIGN.

DATE: 9/18/2024
DRAWN BY: DA
CHECKED BY: MJL
JOB NUMBER: 2024.00690

PLOT SCALE: 1"=1' EDIT DATE: 9/18/24 - 9:34 AM EDITED BY: MJL LIE DRAIVING FILE: \\COLUES2\PROJECTS\2024\00690.D - DRAWINGS\CIVIL\CONSTRUCTION DOCUMENTS\SANITARY PLAN\2024-00690.TS.DWG

GENERAL NOTES

1. CITY OF COLUMBUS AND OHIO DEPARTMENT OF TRANSPORTATION CONSTRUCTION AND MATERIAL SPECIFICATIONS, CURRENT EDITIONS, AND ANY SUPPLEMENTS THERETO (HEREAFTER REFERRED TO AS STANDARD SPECIFICATIONS), SHALL GOVERN ALL CONSTRUCTION ITEMS UNLESS OTHERWISE NOTED. IF A CONFLICT BETWEEN SPECIFICATIONS IS FOUND, THE MORE STRICT SPECIFICATION WILL APPLY AS DECIDED BY THE CITY ENGINEER. ITEM NUMBERS LISTED REFER TO CITY OF COLUMBUS ITEM NUMBERS UNLESS OTHERWISE NOTED.

2. THE CITY ENGINEER WILL NOT BE RESPONSIBLE FOR MEANS, METHODS, PROCEDURES, TECHNIQUES, OR SEQUENCES OF CONSTRUCTION THAT ARE NOT SPECIFIED HEREIN. THE CITY ENGINEER WILL NOT BE RESPONSIBLE FOR SAFETY ON THE WORK SITE, OR FOR FAILURE BY THE CONTRACTOR TO PERFORM WORK ACCORDING TO CONTRACT DOCUMENTS.

3. THE DEVELOPER OR CONTRACTOR SHALL BE RESPONSIBLE TO OBTAIN ALL NECESSARY PERMITS INCLUDING BUT NOT LIMITED TO OHIO EPA PERMITS TO INSTALL (PTI) AND NOTICES OF INTENT (NOI), BUILDING PERMITS, ETC.

4. THE CONTRACTOR SHALL NOTIFY THE CITY OF DUBLIN DIVISION OF ENGINEERING IN WRITING AT LEAST 3 WORKING DAYS PRIOR TO BEGINNING CONSTRUCTION.

5. THE CONTRACTOR SHALL BE SOLELY RESPONSIBLE FOR COMPLYING WITH ALL FEDERAL, STATE AND LOCAL SAFETY REQUIREMENTS INCLUDING THE OCCUPATIONAL SAFETY AND HEALTH ACT OF 1970. THE CONTRACTOR SHALL EXERCISE PRECAUTION ALWAYS FOR THE PROTECTION OF PERSONS (INCLUDING EMPLOYEES) AND PROPERTY. IT SHALL ALSO BE THE SOLE RESPONSIBILITY OF THE CONTRACTOR TO INITIATE, MAINTAIN AND SUPERVISE ALL SAFETY REQUIREMENTS, PRECAUTIONS AND PROGRAMS IN CONNECTION WITH THE WORK, INCLUDING THE REQUIREMENTS FOR CONFINED SPACES PER 29 CFR 1910.146.

6. FOLLOWING COMPLETION OF CONSTRUCTION OF THE SITE IMPROVEMENTS AND BEFORE REQUESTING OCCUPANCY, A PROOF SURVEY SHALL BE PROVIDED TO THE DIVISION OF ENGINEERING THAT DOCUMENTS "AS_BUILT" ELEVATIONS, DIMENSIONS, SLOPES AND ALIGNMENTS OF ALL ELEMENTS OF THIS PROJECT. THE PROOF SURVEY SHALL BE PREPARED, SIGNED AND SUBMITTED BY THE PROFESSIONAL ENGINEER WHO SEALED THE CONSTRUCTIONS DRAWINGS.

7. THE CONTRACTOR SHALL RESTRICT CONSTRUCTION ACTIVITY TO PUBLIC RIGHT-OF-WAY AND AREAS DEFINED AS PERMANENT AND/OR TEMPORARY CONSTRUCTION EASEMENTS, UNLESS OTHERWISE AUTHORIZED BY THE CITY ENGINEER.

8. THE CONTRACTOR SHALL CAREFULLY PRESERVE BENCHMARKS, PROPERTY CORNERS, REFERENCE POINTS, STAKES AND OTHER SURVEY REFERENCE MONUMENTS OR MARKERS. IN CASES OF WILLFUL OR CARELESS DESTRUCTION, THE CONTRACTOR SHALL BE RESPONSIBLE FOR RESTORATIONS. RESETTling OF MARKERS SHALL BE PERFORMED BY AN OHIO PROFESSIONAL SURVEYOR AS APPROVED BY THE CITY ENGINEER.

9. NON RUBBER Tired VEHICLES SHALL NOT BE MOVED ON OR ACROSS PUBLIC STREETS OR HIGHWAYS WITHOUT THE WRITTEN PERMISSION OF THE CITY ENGINEER.

10. THE CONTRACTOR SHALL RESTORE ALL DISTURBED AREAS TO EQUAL OR BETTER CONDITION THAN EXISTED BEFORE CONSTRUCTION. DRAINAGE DITCHES OR WATERCOURSES THAT ARE DISTURBED BY CONSTRUCTION SHALL BE RESTORED TO THE GRADES AND CROSS SECTIONS THAT EXISTED BEFORE CONSTRUCTION.

11. TRACKING OR SPILLING MUD, DIRT OR DEBRIS UPON STREETS, RESIDENTIAL OR COMMERCIAL DRIVES, SIDEWALKS OR BIKE PATHS IS PROHIBITED ACCORDING TO SECTION 97.38 OF THE DUBLIN CODE OF ORDINANCES. ANY SUCH OCCURRENCE SHALL BE CLEANED UP IMMEDIATELY BY THE CONTRACTOR AT NO COST TO THE CITY. IF THE CONTRACTOR FAILS TO REMOVE SAID MUD, DIRT, DEBRIS, OR SPILLAGE, THE CITY RESERVES THE RIGHT TO REMOVE THESE MATERIALS AND CLEAN AFFECTED AREAS, THE COST OF WHICH SHALL BE THE RESPONSIBILITY OF THE CONTRACTOR.

12. DISPOSAL OF EXCESS EXCAVATION WITHIN SPECIAL FLOOD HAZARD AREAS (100-YEAR FLOODPLAIN) IS NOT PERMITTED.

13. ALL SIGNS, LANDSCAPING, STRUCTURES OR OTHER APPURTENANCES WITHIN RIGHT-OF-WAY DISTURBED OR DAMAGED DURING CONSTRUCTION SHALL BE REPLACED OR REPAIRED TO THE SATISFACTION OF THE CITY ENGINEER. THE COST OF THIS WORK SHALL BE THE RESPONSIBILITY OF THE CONTRACTOR.

14. ALL FIELD TILE BROKEN OR ENCOUNTERED DURING EXCAVATION SHALL BE REPLACED OR REPAIRED AND CONNECTED TO THE PUBLIC STORM SEWER SYSTEM AS DIRECTED BY THE CITY ENGINEER. THE COST OF THIS WORK SHALL BE THE RESPONSIBILITY OF THE CONTRACTOR.

15. ALL PRECAST CONCRETE PRODUCTS SHALL BE INSPECTED AT THE LOCATION OF MANUFACTURE. APPROVED PRECAST CONCRETE PRODUCTS WILL BE STAMPED OR HAVE SUCH IDENTIFICATION NOTING THAT INSPECTION HAS BEEN CONDUCTED BY THE CITY OF COLUMBUS. PRECAST CONCRETE PRODUCTS WITHOUT PROOF OF INSPECTION SHALL NOT BE APPROVED FOR INSTALLATION.

16. BACKFILL WITHIN A 1:1 INFLUENCE LINE OF EXISTING STRUCTURES (HOUSES, GARAGES, ETC.) OR PUBLIC INFRASTRUCTURE (PAVEMENT, CURBS, SIDEWALKS, BIKE PATHS, ETC.) SHALL BE COMPACTED GRANULAR BACKFILL ACCORDING TO ITEM 912 OF THE STANDARD SPECIFICATIONS OR FLOWABLE CDF, TYPE II ACCORDING TO ITEM 613. ITEM 911 OF THE STANDARD SPECIFICATIONS SHALL BE USED ELSEWHERE.

17. THE CONTRACTOR SHALL SUBMIT A COPY OF THE APPROVED CONSTRUCTION DRAWINGS AND A LIST OF PROPOSED PRECAST CONCRETE PRODUCT MANUFACTURERS TO THE CITY OF COLUMBUS CONSTRUCTION INSPECTION DIVISION BEFORE COMMENCING CONSTRUCTION.
- SEND THE INFORMATION TO THE FOLLOWING ADDRESS:

CONSTRUCTION INSPECTION DIVISION
CITY OF COLUMBUS
1800 EAST 17TH AVENUE
COLUMBUS, OHIO 43219

SEND A COPY OF THE TRANSMITTAL LETTER TO THE FOLLOWING ADDRESS:

DIVISION OF ENGINEERING
CITY OF DUBLIN
6555 SHIER RINGS ROAD
DUBLIN, OHIO 43016
18. ALL TRENCHES WITHIN PUBLIC RIGHT-OF-WAY SHALL BE BACKFILLED ACCORDING TO THE APPROVED CONSTRUCTION DRAWINGS OR SECURELY PLATED DURING NONWORKING HOURS. TRENCHES OUTSIDE THESE AREAS SHALL BE BACKFILLED OR SHALL BE PROTECTED BY APPROVED TEMPORARY FENCING OR BARRICADES DURING NONWORKING HOURS. CLEAN UP SHALL FOLLOW CLOSELY BEHIND THE TRENCHING OPERATION.

19. ALL TREES WITHIN THE CONSTRUCTION AREA NOT SPECIFICALLY DESIGNATED FOR REMOVAL SHALL BE PRESERVED, WHETHER SHOWN OR NOT SHOWN ON THE APPROVED CONSTRUCTION DRAWINGS. TREES TO BE PRESERVED SHALL BE PROTECTED WITH HIGH VISIBILITY FENCING PLACED A MINIMUM 15 FEET FROM THE TREE TRUNK. TREES 6 - INCHES OR GREATER AT DBH (DIAMETER BREAST HEIGHT) MUST BE PROTECTED WITH FENCING PLACED AT THE CRITICAL ROOT ZONE OR 15 FEET, WHICHEVER IS GREATER. TREES NOT INDICATED ON THE APPROVED CONSTRUCTION DRAWINGS FOR REMOVAL MAY NOT BE REMOVED WITHOUT PRIOR APPROVAL OF THE DIVISION OF ENGINEERING.

20. CONDUIT MUST BE DIRECTIONALLY BORED ACROSS STREETS INSTEAD OF OPEN CUT,

- UNLESS SPECIFICALLY APPROVED BY THE CITY ENGINEER. USE OF PNEUMATIC AIR RAM DEVICES IS NOT PERMITTED. PERMITS TO CONSTRUCT IN THE RIGHT-OF-WAY OF EXISTING STREETS MUST BE OBTAINED FROM THE CITY OF DUBLIN DIVISION OF ENGINEERING BEFORE COMMENCING CONSTRUCTION. SHOULD OPEN CUTTING OF EXISTING PAVEMENT BE PERMITTED, CONTROLLED DENSITY BACKFILL (TYPE II) SHALL BE USED IN PLACE OF COMPACTED GRANULAR BACKFILL, ACCORDING TO ITEM 613 OF THE STANDARD SPECIFICATIONS.

21. THE CONTRACTOR SHALL BE RESPONSIBLE FOR THE CONDITION OF TRENCHES WITHIN THE RIGHT-OF-WAY AND PUBLIC EASEMENTS FOR A PERIOD OF ONE YEAR FROM THE FINAL ACCEPTANCE OF THE WORK, AND SHALL MAKE ANY NECESSARY REPAIRS AT NO COST TO THE CITY.

22. PAVEMENTS SHALL BE CUT IN NEAT, STRAIGHT LINES THE FULL DEPTH OF THE EXISTING PAVEMENT, OR AS REQUIRED BY THE CITY ENGINEER. PAVEMENT REPLACEMENT SHALL BE CONDUCTED ACCORDING TO CITY OF COLUMBUS STANDARD DRAWING 1441 DR.A AND APPLICABLE CITY OF DUBLIN STANDARD DRAWINGS. THE REPLACEMENT OF DRIVEWAYS, HANDICAPPED RAMPS, SIDEWALKS, BIKE PATHS, PARKING LOT PAVEMENT, ETC. SHALL BE PROVIDED ACCORDING TO THE APPROVED CONSTRUCTION DRAWINGS AND CITY OF DUBLIN STANDARD CONSTRUCTION DRAWINGS.

23. TREE TRIMMING WITHIN THE CONSTRUCTION ZONE IS TO BE COMPLETED BY A CERTIFIED ARBORIST. AT THE COMPLETION OF THE PROJECT, THE ARBORIST IS TO RETURN AND TRIM ANY BROKEN BRANCHES AS NEEDED.

24. ANY MODIFICATION TO THE WORK SHOWN ON DRAWINGS MUST HAVE PRIOR WRITTEN APPROVAL BY THE CITY ENGINEER, CITY OF DUBLIN.

25. ALL INLETS SHALL BE CHANNELIZED.

26. PARK AREAS SHALL BE FINE_GRADED AND SEEDED WITH THE FOLLOWING MIXTURE:

IMPROVED KENTUCKY BLUEGRASS: 40% OF WEIGHT (2 VARIETIES IN EQUAL PARTS)
IMPROVED PERENNIAL RYE: 60% OF WEIGHT (2 VARIETIES IN EQUAL PARTS)
GERMINATION RATE: 85%
APPLICATION RATE: 7 LBS PER 1000 SQ FT OR AS DIRECTED BY THE DIVISION OF PARKS AND RECREATION, CITY OF DUBLIN, OHIO.

27. TRAFFIC CONTROL AND OTHER REGULATORY SIGNS SHALL BE TYPE S WITH A SQUARE POST ANCHOR BASE INSTALLATION AND MEET ALL REQUIREMENTS OF ODOT TC-41.20 AND APPLICABLE CITY OF DUBLIN SPECIFICATIONS.

28. STREET SIGNS SHALL MEET ALL CITY OF DUBLIN SPECIFICATIONS WITH LETTERING COLORED IN WHITE DISPLAYED OVER A BROWN BACKGROUND. SIGN TUBING SHALL BE BROWN IN COLOR AND CONFORM WITH THE TYPE S, SQUARE POST ANCHOR BASE INSTALLATION REQUIREMENTS OF ODOT TC-41.20.
- UTILITIES

1. THE FOLLOWING UTILITIES ARE KNOWN TO BE LOCATED WITHIN THE LIMITS OF THIS PROJECT:

AEP OHIO - ELECTRIC
BREEZELINE - TELECOM
COLUMBIA GAS OF OH-COLUMBUS - GAS
DUBLIN SEWER - SANITARY SEWER
DUBLIN WATER - WATER MAIN
DUBLIN DIVISION OF ENGINEERING - STORMWATER
AT&T - TELECOM
CHARTER COMM - TELECOM

2. THE CONTRACTOR SHALL GIVE NOTICE OF INTENT TO CONSTRUCT TO OHIO UTILITIES PROTECTION SERVICE (TELEPHONE NUMBER 800_362_2764), PRODUCER'S UNDERGROUND PROTECTION SERVICE (TELEPHONE NUMBER 614_587_0486), AND TO OWNERS OF UNDERGROUND UTILITIES THAT ARE NOT MEMBERS OF A REGISTERED UNDERGROUND PROTECTION SERVICE. NOTICE SHALL BE GIVEN AT LEAST 2 WORKING DAYS BEFORE START OF CONSTRUCTION.

3. THE IDENTITY AND LOCATIONS OF EXISTING UNDERGROUND UTILITIES IN THE CONSTRUCTION AREA HAVE BEEN SHOWN ON THE APPROVED CONSTRUCTION DRAWINGS AS ACCURATELY AS PROVIDED BY THE OWNER OF THE UNDERGROUND UTILITY. THE CITY OF DUBLIN AND THE CITY ENGINEER ASSUMES NO RESPONSIBILITY FOR THE ACCURACY OR DEPTHS OF UNDERGROUND FACILITIES SHOWN ON THE APPROVED CONSTRUCTION DRAWINGS. IF DAMAGE IS CAUSED, THE CONTRACTOR SHALL BE RESPONSIBLE FOR REPAIR OF THE SAME AND FOR ANY RESULTING CONTINGENT DAMAGE.

4. LOCATION, SUPPORT, PROTECTION AND RESTORATION OF ALL EXISTING UTILITIES AND APPURTENANCES, WHETHER SHOWN OR NOT SHOWN ON THE APPROVED CONSTRUCTION DRAWINGS, SHALL BE THE RESPONSIBILITY OF THE CONTRACTOR.

5. WHEN UNKNOWN OR INCORRECTLY LOCATED UNDERGROUND UTILITIES ARE ENCOUNTERED DURING CONSTRUCTION, THE CONTRACTOR SHALL IMMEDIATELY NOTIFY THE OWNER AND THE CITY ENGINEER.

6. PUBLIC STREET LIGHTING MAY BE IN THE VICINITY OF THIS PROJECT. CONTACT THE CITY OF DUBLIN, DIVISION OF ENGINEERING AT 410-4637, TWO DAYS PRIOR TO BEGINNING WORK.

TRAFFIC CONTROL

1. TRAFFIC CONTROL SHALL BE FURNISHED, ERECTED, MAINTAINED, AND REMOVED BY THE CONTRACTOR ACCORDING TO OHIO MANUAL OF UNIFORM TRAFFIC CONTROL DEVICES (OMUTCD), CURRENT EDITION.

2. ALL TRAFFIC LANES OF PUBLIC ROADWAYS SHALL BE FULLY OPEN TO TRAFFIC FROM 7:00 AM TO 9:00 AM AND FROM 4:00 PM TO 6:00 PM UNLESS AUTHORIZED DIFFERENTLY BY THE CITY ENGINEER. AT ALL OTHER HOURS THE CONTRACTOR SHALL MAINTAIN MINIMUM ONE LANE TWO WAY TRAFFIC, UNIFORMED, OFF-DUTY POLICE OFFICERS SHALL REPLACE FLAGMEN DESIGNATED BY THE OMUTCD, AND SHALL BE PRESENT WHENEVER ONE LANE, TWO WAY TRAFFIC CONTROL IS IN EFFECT. POLICE CRUISERS MAY BE REQUIRED AS DIRECTED BY THE CITY ENGINEER.

3. IF THE CITY ENGINEER DETERMINES THAT THE CONTRACTOR IS NOT PROVIDING PROPER PROVISIONS FOR TRAFFIC CONTROL, THE CITY ENGINEER SHALL ASSIGN UNIFORMED, OFF_DUTY POLICE OFFICERS TO THE PROJECT AT NO COST TO THE CITY.

4. STEADY_BURNING, TYPE "C" LIGHTS SHALL BE REQUIRED ON ALL BARRICADES, DRUMS, AND SIMILAR TRAFFIC CONTROL DEVICES IN USE AT NIGHT.

5. ACCESS FROM PUBLIC ROADWAYS TO ALL ADJOINING PROPERTIES FOR EXISTING RESIDENTS OR BUSINESSES SHALL BE MAINTAINED THROUGHOUT THE DURATION OF THE PROJECT FOR MAIL, PUBLIC WATER AND SANITARY SEWER SERVICE, AND EMERGENCY VEHICLES. THE CONTRACTOR SHALL PROVIDE A TRAFFIC CONTROL PLAN DETAILING THE PROPOSED MAINTENANCE OF TRAFFIC PROCEDURES. THE TRAFFIC CONTROL PLAN MUST INCORPORATE ANY TRAFFIC CONTROL DETAILS CONTAINED HEREIN. THE TRAFFIC CONTROL PLAN PROPOSED BY THE CONTRACTOR MUST BE APPROVED BY THE CITY ENGINEER PRIOR TO CONSTRUCTION.

EROSION AND SEDIMENT CONTROL

1. THE CONTRACTOR OR DEVELOPER IS RESPONSIBLE FOR SUBMITTING A NOTICE OF INTENT (NOI) TO BE REVIEWED AND APPROVED BY THE OHIO EPA. THE NOI MUST BE SUBMITTED TO OEPA 45 DAYS PRIOR TO THE START OF CONSTRUCTION AND MAY ENTITLE COVERAGE
- UNDER THE OHIO EPA GENERAL PERMIT FOR STORMWATER DISCHARGES ASSOCIATED WITH CONSTRUCTION ACTIVITY. A PROJECT LOCATION MAP MUST BE SUBMITTED WITH THE NOI. A SEDIMENT AND EROSION CONTROL PLAN MUST BE SUBMITTED TO THE CITY ENGINEER FOR APPROVAL IF A SEDIMENT AND EROSION CONTROL PLAN HAS NOT ALREADY BEEN INCLUDED WITH THE APPROVED CONSTRUCTION DRAWINGS. THIS PLAN MUST BE MADE AVAILABLE AT THE PROJECT SITE AT ALL TIMES. THE DESIGN OF EROSION CONTROL SYSTEMS SHALL FOLLOW THE REQUIREMENTS OF OHIO EPA, ITEM 207 OF OHIO DEPARTMENT OF TRANSPORTATION STANDARD SPECIFICATIONS, AND THE CITY ENGINEER. AN INDIVIDUAL NPDES STORMWATER DISCHARGE PERMIT MAY BE REQUIRED. THE CONTRACTOR SHALL BE CONSIDERED THE PERMITTEE.

2. THE CONTRACTOR SHALL PROVIDE SEDIMENT CONTROL AT ALL POINTS WHERE STORM WATER RUNOFF LEAVES THE PROJECT, INCLUDING WATERWAYS, OVERLAND SHEET FLOW, AND STORM SEWERS.

3. ACCEPTED METHODS OF PROVIDING EROSION/SEDIMENT CONTROL INCLUDE BUT ARE NOT LIMITED TO: SEDIMENT BASINS, SILT FILTER FENCE, AGGREGATE CHECK DAMS, AND TEMPORARY GROUND COVER. HAY OR STRAW BALES ARE NOT PERMITTED.

4. THE CONTRACTOR SHALL PROVIDE ADEQUATE DRAINAGE OF THE WORK AREA AT ALL TIMES CONSISTENT WITH EROSION CONTROL PRACTICES.

5. DISTURBED AREAS THAT WILL REMAIN UNWORKED FOR 30 DAYS OR MORE SHALL BE SEEDED OR PROTECTED WITHIN SEVEN CALENDAR DAYS OF THE DISTURBANCE. OTHER SEDIMENT CONTROLS THAT ARE INSTALLED SHALL BE MAINTAINED UNTIL VEGETATIVE GROWTH HAS BEEN ESTABLISHED. THE CONTRACTOR SHALL BE RESPONSIBLE FOR THE REMOVAL OF ALL TEMPORARY SEDIMENT DEVICES AT THE CONCLUSION OF CONSTRUCTION BUT NOT BEFORE GROWTH OF PERMANENT GROUND COVER.

BLASTING (IF PERMITTED)

1. THE CONTRACTOR MUST OBTAIN A BLASTING PERMIT FROM WASHINGTON TOWNSHIP FIRE DEPARTMENT PRIOR TO BLASTING FOR ROCK EXCAVATION. THE CONTRACTOR SHALL SUBMIT BLASTING REPORTS UPON COMPLETION OF BLASTING TO THE CITY ENGINEER, THE OWNER, AND THE OWNER'S ENGINEER. TOP OF ROCK ELEVATIONS SHALL BE SHOWN ON "AS_BUILT" CONSTRUCTION DRAWINGS.

SANITARY SEWERS

1. CONNECTIONS TO THE SANITARY SEWER WILL BE PERMITTED UPON RECEIVING AN OEPA PERMIT TO INSTALL (PTI), AND UPON RECEIVING A SATISFACTORY LETTER FROM THE DESIGN ENGINEER STATING THAT THE PROJECT HAS BEEN CONSTRUCTED AS PER THE PLANS, AND ALL OF THE CONDITIONS OF THE PTI HAVE BEEN MET. THE DEVELOPER IS RESPONSIBLE FOR OBTAINING ALL REQUIRED OHIO EPA APPROVALS AND PAYING REVIEW FEES.

2. SANITARY SEWAGE COLLECTION SYSTEMS SHALL BE CONSTRUCTED IN ACCORDANCE WITH THE RULES, REGULATIONS, STANDARDS AND SPECIFICATIONS OF THE CITY OF DUBLIN, OHIO EPA, OHIO DEPARTMENT OF HEALTH AND THE CURRENT EDITION OF THE GREAT LAKES-UPPER MISSISSIPPI RIVER BOARD (TEN STATES) - RECOMMENDED STANDARDS FOR WASTEWATER FACILITIES.

3. THE MINIMUM REQUIREMENTS FOR SANITARY SEWER PIPE WITH DIAMETERS 8 INCHES TO 10 INCHES SHALL BE PVC SEWER PIPE ASTM D3034, SDR 35. PIPE FOR 6 INCH DIAMETER HOUSE SERVICE LINES SHALL BE PVC PIPE ASTM D3034, SDR 35. PVC PIPE SHALL NOT BE USED AT DEPTHS GREATER THAN 28 FEET. PIPE MATERIALS AND RELATED STRUCTURES SHALL BE SHOP TESTED IN ACCORDANCE WITH CITY OF COLUMBUS CONSTRUCTION INSPECTION DIVISION QUALITY CONTROL REQUIREMENTS.

4. THE MINIMUM REQUIREMENTS FOR SANITARY SEWER PIPES WITH DIAMETERS 12 INCHES TO 30 INCHES SHALL BE PVC SEWER PIPE, ASTM D3034, SDR 35 OR SANITITE HP PIPE, ASTM F2736. SANITARY SEWER PIPES WITH DIAMETERS 30 INCHES TO 60 INCHES SHALL BE PVC SEWER PIPE, ASTM D3034, SDR 35 OR SANITITE HP PIPE, ASTM F2764.

5. ALL IN_LINE WYE AND TEE CONNECTIONS IN CONCRETE SEWERS, 18-INCH DIAMETER AND LARGER, SHALL BE EITHER KOR_N_TEE OR KOR_N_SEAL CONNECTIONS CONFORMING TO THE MANUFACTURER'S RECOMMENDATIONS.

6. GRANULAR BACKFILL SHALL BE COMPACTED GRANULAR MATERIAL ACCORDING TO ITEM 912 OF THE STANDARD SPECIFICATIONS OR CONTROLLED DENSITY BACKFILL ACCORDING TO ITEM 613, TYPE II OF THE STANDARD SPECIFICATIONS AS DIRECTED BY THE CITY ENGINEER.

7. ALL MANHOLE LIDS SHALL BE PROVIDED WITH CONTINUOUS SELF_SEALING GASKETS. THE APPROVED CONSTRUCTION DRAWINGS SHALL SHOW WHERE BOLT DOWN LIDS ARE REQUIRED. SANITARY SEWER MANHOLES SHALL BE PRECAST CONCRETE OR AS APPROVED BY THE CITY ENGINEER AND CONFORM TO THE CITY OF DUBLIN SANITARY MANHOLE STANDARD DRAWING. MANHOLE LIDS SHALL INCLUDE CITY OF DUBLIN LOGO.

8. ALL PVC SEWER PIPES SHALL BE DEFLECTION TESTED NO LESS THAN 60 DAYS AFTER COMPLETION OF BACKFILLING OPERATIONS. ALL OTHER REQUIREMENTS SHALL BE ACCORDING TO ITEM 901.21 OF THE STANDARD SPECIFICATIONS.

9. TEMPORARY BULKHEADS SHALL BE PLACED IN PIPES AT LOCATIONS SHOWN ON THE APPROVED CONSTRUCTION DRAWINGS AND SHALL REMAIN IN PLACE UNTIL THE PERMIT TO INSTALL (PTI) HAS BEEN ISSUED BY THE OEPA AND THE SEWERS HAVE BEEN APPROVED FOR USE BY THE CITY ENGINEER. THE COST FOR FURNISHING, INSTALLING, MAINTAINING, AND REMOVING BULKHEADS SHALL BE INCLUDED IN THE CONTRACT UNIT BID PRICE FOR THE VARIOUS SANITARY SEWER ITEMS.

10. ALL SANITARY SEWERS INCLUDING SANITARY SEWER SERVICE LINES SHALL BE SUBJECTED TO AND PASS INFILTRATION OR EXFILTRATION TESTS ACCORDING TO ITEM 901 OF THE STANDARD SPECIFICATIONS AND MUST BE APPROVED FOR USE BY THE CITY ENGINEER BEFORE ANY SERVICE CONNECTIONS ARE TAPPED INTO SEWERS.

11. FOR SANITARY SEWER INFILTRATION, LEAKAGE THROUGH JOINTS SHALL NOT EXCEED 100 GALLONS PER INCH OF TRIBUTARY SEWER DIAMETER PER 24 HOURS PER MILE OF LENGTH OR THE COMPUTED EQUIVALENT. ALL SANITARY SEWERS SHALL BE TESTED.

12. AT THE DETERMINATION OF THE CITY ENGINEER, THE CONTRACTOR MAY BE REQUIRED TO PERFORM A TV INSPECTION OF THE SANITARY SEWER SYSTEM PRIOR TO FINAL ACCEPTANCE BY THE CITY. THIS WORK SHALL BE COMPLETED BY THE CONTRACTOR AT HIS EXPENSE.

13. VISIBLE LEAKS OR OTHER DEFECTS OBSERVED OR DISCOVERED DURING TV INSPECTION SHALL BE REPAIRED TO THE SATISFACTION OF THE ENGINEER.

14. ROOF DRAINS, FOUNDATION DRAINS, FIELD TILE OR OTHER CLEAN WATER CONNECTIONS TO THE SANITARY SEWER SYSTEM ARE STRICTLY PROHIBITED ACCORDING TO SECTION 51.23 OF THE DUBLIN CODE OF ORDINANCES.

15. ALL WATER LINES SHALL BE LOCATED AT LEAST 10 FEET HORIZONTALLY AND 18 INCHES VERTICALLY, FROM SANITARY SEWERS AND STORM SEWERS, TO THE GREATEST EXTENT PRACTICABLE. WHERE SANITARY SEWERS CROSS WATER MAINS OR OTHER SEWERS OR OTHER UTILITIES, TRENCH BACKFILL SHALL BE PLACED BETWEEN THE PIPES CROSSING AND SHALL BE COMPACTED GRANULAR MATERIAL ACCORDING TO ITEM 912 OF THE STANDARD SPECIFICATIONS. IN THE EVENT THAT A WATER LINE MUST CROSS WITHIN 18 INCHES OF A SANITARY SEWER, THE SANITARY SEWER SHALL BE CONCRETE ENCASED OR CONSIST OF DUCTILE IRON PIPE MATERIAL.

16. SERVICE RISERS SHALL BE INSTALLED WHERE THE DEPTH FROM WYES TO PROPOSED GROUND ELEVATION EXCEEDS 10 FEET. TOPS OF RISERS SHALL BE NO LESS THAN 9 FEET BELOW PROPOSED GROUND ELEVATION IF BASEMENT SERVICE IS INTENDED.

17. WHERE SERVICE RISERS ARE NOT INSTALLED, A MINIMUM 5 FOOT LENGTH OF SANITARY SEWER SERVICE PIPE OF THE SAME SIZE AS THE WYE OPENING SHALL BE INSTALLED.

18. THE CONTRACTOR SHALL FURNISH AND PLACE, AS DIRECTED, APPROVED WYE POLES MADE OF 2 INCHES X 2 INCHES LUMBER AT ALL WYE LOCATIONS, ENDS OF EXTENDED SERVICES, OR AT THE END OF EACH RISER WHERE RISERS ARE REQUIRED. WYE POLES SHALL BE VISIBLE BEFORE ACCEPTANCE BY THE CITY. THE COST OF THESE POLES SHALL BE INCLUDED IN THE CONTRACT UNIT PRICE FOR THE VARIOUS SEWER ITEMS.

19. EXISTING SANITARY SEWER FLOWS SHALL BE MAINTAINED AT ALL TIMES. COSTS FOR PUMPING AND BYPASSING SHALL BE INCLUDED IN THE CONTRACTOR'S UNIT PRICE BID FOR THE RELATED ITEMS.

20. THE CONTRACTOR SHALL FURNISH ALL MATERIAL, EQUIPMENT, AND LABOR TO MAKE CONNECTIONS TO EXISTING MANHOLES. THE SEWER PIPE TO MANHOLE CONNECTIONS FOR ALL SANITARY SEWERS SHALL BE FLEXIBLE AND WATERTIGHT. ALL HOLES SHALL BE NEATLY CORED. THE SEWER PIPE BARREL AT THE SPRINGLINE SHALL NOT EXTEND MORE THAN 1 INCH BEYOND THE INSIDE FACE OF THE MANHOLE. TO MAINTAIN FLEXIBILITY IN THE CONNECTION, A 1_INCH SPACE SHALL BE LEFT BETWEEN THE END OF THE PIPE INSIDE THE MANHOLE AND THE CONCRETE CHANNEL; THIS SPACE SHALL BE FILLED WITH A WATERPROOF FLEXIBLE JOINT FILLER. ANY METAL THAT IS USED SHALL BE TYPE 300 SERIES STAINLESS STEEL. THE CONNECTION MAY BE ANY OF THE FOLLOWING TYPES:

A. RUBBER SLEEVE WITH STAINLESS STEEL BANDING.

1) KOR_N_SEAL AS MANUFACTURED BY NATIONAL POLLUTION CONTROL SYSTEMS, INC.

2) LOCK JOINT FLEXIBLE MANHOLE SLEEVE AS MANUFACTURED BY INTERPACE CORPORATION.

3) OR EQUAL AS APPROVED BY THE CITY ENGINEER.

B. RUBBER GASKET COMPRESSION.

1) PRESS WEDGE II AS MANUFACTURED BY PRESS_SEAL GASKET CORPORATION.

2) DURA SEAL III AS MANUFACTURED BY DURA TECH, INC.

3) LINK_SEAL AS MANUFACTURED BY THUNDERLINE CORPORATION.

4) OR EQUAL AS APPROVED BY THE CITY ENGINEER.

THE COST FOR THIS WORK ALONG WITH A NEW CHANNELIZED BASE FOR THE MANHOLE SHALL BE INCLUDED IN THE UNIT BID PRICE FOR THE RELATED ITEMS OF WORK.

WATER LINE 1-17 DELETED

STORM SEWER 1-11 DELETED

MAIL DELIVERY

1. THE CONTRACTOR SHALL BE RESPONSIBLE TO ENSURE THAT US MAIL DELIVERY WITHIN THE PROJECT LIMITS IS NOT DISRUPTED BY CONSTRUCTION OPERATIONS. THIS RESPONSIBILITY IS LIMITED TO RELOCATION OF MAILBOXES TO A TEMPORARY LOCATION THAT WILL ALLOW THE COMPLETION OF THE WORK AND SHALL ALSO INCLUDE THE RESTORATION OF MAILBOXES TO THEIR ORIGINAL LOCATION OR APPROVED NEW LOCATION. ANY RELOCATION OF MAILBOX SERVICES MUST BE FIRST COORDINATED WITH THE US POSTAL SERVICE AND THE HOMEOWNER.

2. BEFORE RELOCATING ANY MAILBOXES, THE CONTRACTOR SHALL CONTACT THE U.S. POSTAL SERVICE AND RELOCATE MAILBOXES ACCORDING TO THE REQUIREMENTS OF THE POSTAL SERVICE.

USE OF FIRE HYDRANTS

1. THE CONTRACTOR SHALL MAKE PROPER ARRANGEMENTS WITH THE DUBLIN SERVICE DEPARTMENT AND THE COLUMBUS DIVISION OF WATER FOR THE USE OF FIRE HYDRANTS WHEN USED FOR WORK PERFORMED UNDER THIS CONTRACT AND PROVIDE THE CITY OF DUBLIN A COPY OF THE HYDRANT USAGE PERMIT OBTAINED FROM THE CITY OF COLUMBUS. THE CONTRACTOR SHALL ALSO SEND A COPIES OF PERMITS OBTAINED FROM DUBLIN AND COLUMBUS TO THE WASHINGTON AND/OR PERRY TOWNSHIP FIRE DEPARTMENT. PERMITS SHALL BE KEPT AT THE CONSTRUCTION SITE AT ALL TIMES.

2. BEFORE THE FINAL ESTIMATE IS PAID, THE CONTRACTOR SHALL SUBMIT A LETTER FROM THE CITY OF COLUMBUS DIVISION OF WATER TO THE CITY ENGINEER STATING THAT THE CONTRACTOR HAS RETURNED THE SIAMESE VALVE TO THE CITY OF COLUMBUS AND HAS PAID ALL COSTS ARISING FROM THE USE OF THE FIRE HYDRANTS.

SANITARY SEWER PLANS
FOR
ARTIPR CIRCLE
PUBLIC ROAD IMPROVEMENTS
CITY OF DUBLIN, FRANKLIN COUNTY, OHIO
GENERAL NOTES

DESCRIPTION		SHEET NO.	DATE	REVISIONS

APPROVAL PENDING NOT FOR CONSTRUCTION
IN SUBMITTING BIDS IN RELIANCE ON THESE PLANS THE CONTRACTOR ASSUMES ALL RISKS OF ADDITIONAL COSTS OF REVISIONS DUE TO REQUIREMENTS OF THE OWNER OR GOVERNMENTAL AUTHORITIES AND MATERIAL REVISIONS IN THE COURSE OF COMPLETING THE FINAL DESIGN.

DATE:	9/18/2024
DRAWN BY:	HSR
CHECKED BY:	MJL
JOB NUMBER:	2024.00690

2/3

PLOT SCALE: 1:1; EDIT DATE: 9/17/24 - 12:00 PM; EDITED BY: DANUGERAH; DRAWING FILE: O:\2024\00690.D; DRAWINGSCIVIL\CONSTRUCTION DOCUMENTS\SANITARY PLAN\2024.00690 P&P.DWG

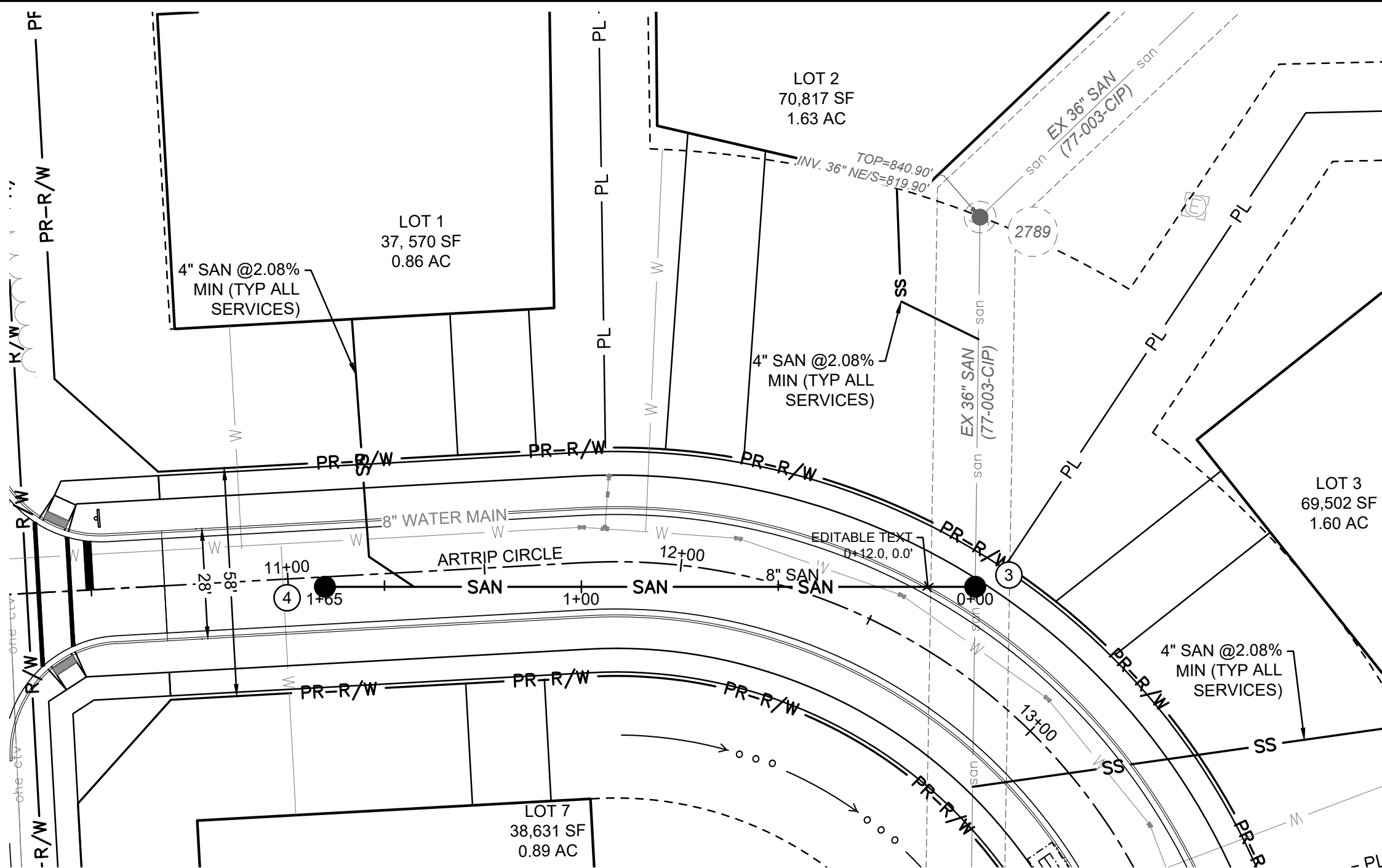
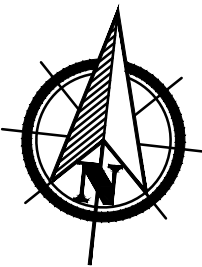
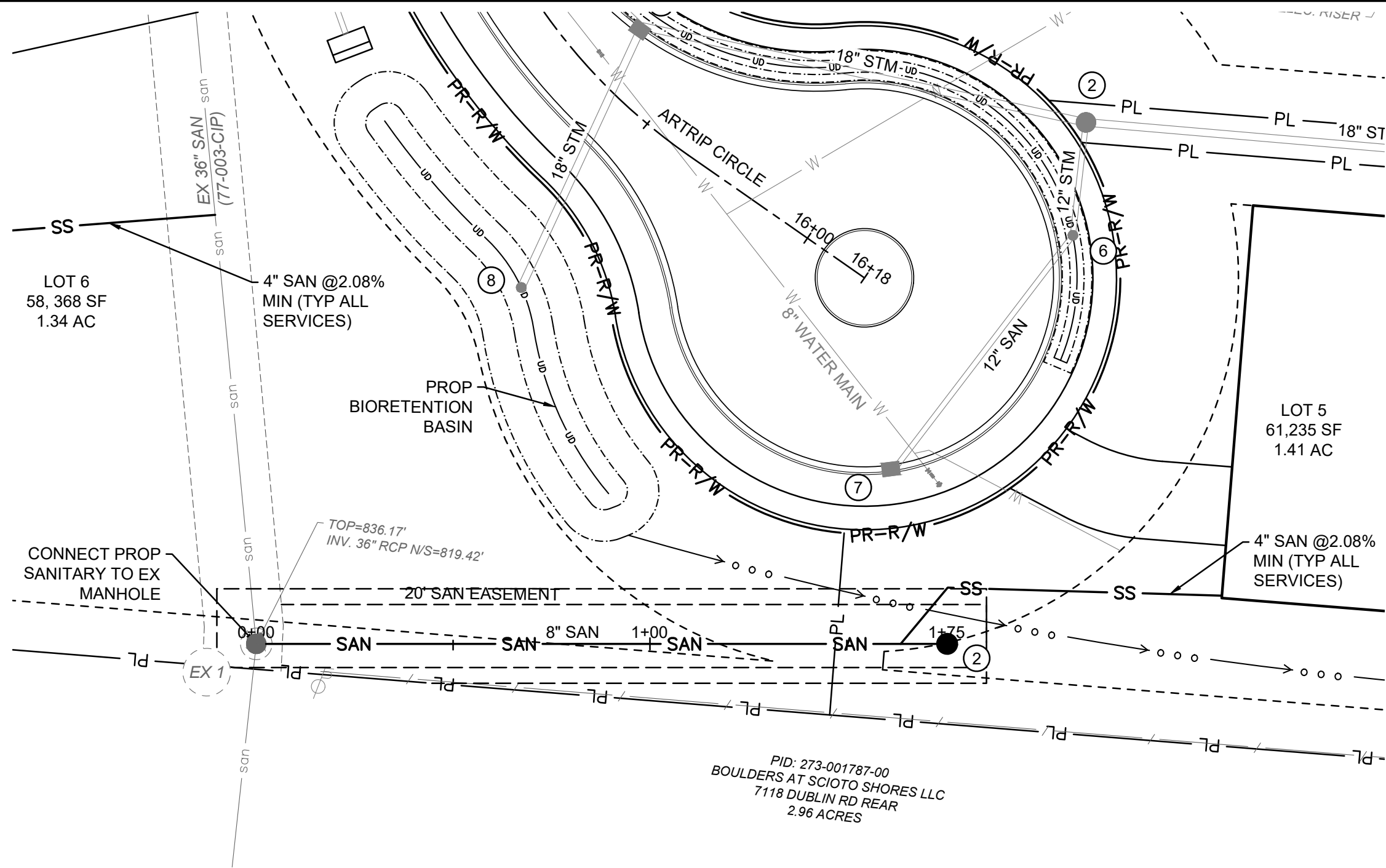

SITE LEGEND

- PL PROPERTY LINE
- R/W RIGHT-OF-WAY
- CURB AND GUTTER
- SIGN

UTILITY LEGEND

- SAN SANITARY GRAVITY
- SS SANITARY SERVICE
- W WATER
- STM STORM SEWER
- CATCH BASIN
- HEADWALL
- SANITARY MANHOLE
- FIRE HYDRANT
- WATER VALVE

NOTE:

CONTRACTOR SHALL FIELD VERIFY ALL EXISTING ELEVATIONS AND INVERTS PRIOR TO START OF CONSTRUCTION.

LONG SERVICES ARE TO HAVE AT LEAST 2' OF RISE ON HOUSE SIDE OF STREET IN ACCORDANCE WITH CITY OF DUBLIN STANDARD CONSTRUCTION DRAWING SA-03.

TAPS INTO EXISTING SEWER SYSTEMS ARE TO BE CORE DRILLED AND INSPECTED.

END OF SANITARY STUBS SHALL BE MARKED WITH 4"x4" POST.

THE CONTRACTOR IS RESPONSIBLE TO PROVIDE A MINIMUM 2.5' CLEARANCE BETWEEN THE 6" SANITARY SEWER SERVICES AND ALL UTILITY CROSSINGS WHILE MAINTAINING A MINIMUM 1.04% GRADE FOR THE SANITARY SERVICES. CONSTRUCT THE TYPICAL ANTI-INFILTRATION & INFLOW BARRIER FOR ALL CROSSINGS OF SANITARY SEWERS AND WATER MAINS AND STORM SEWERS; SEE DETAIL SHOWN ON SHEET C003

PROPOSED NON-SANITARY SITE IMPROVEMENTS ARE SHOWN FOR REFERENCE ONLY. PLEASE REFER TO THE 7192 DUBLIN RD PRIVATE ON-SITE AND PUBLIC ROAD WIDENING PLANS.

PROFILE NOTES:

- * COMPACTED BACKFILL, ITEM 911
- ** COMPACTED GRANULAR BACKFILL, ITEM 912
- # SEE ANTI INFILTRATION AND INFLOW BARRIER DETAIL, SHEET C003

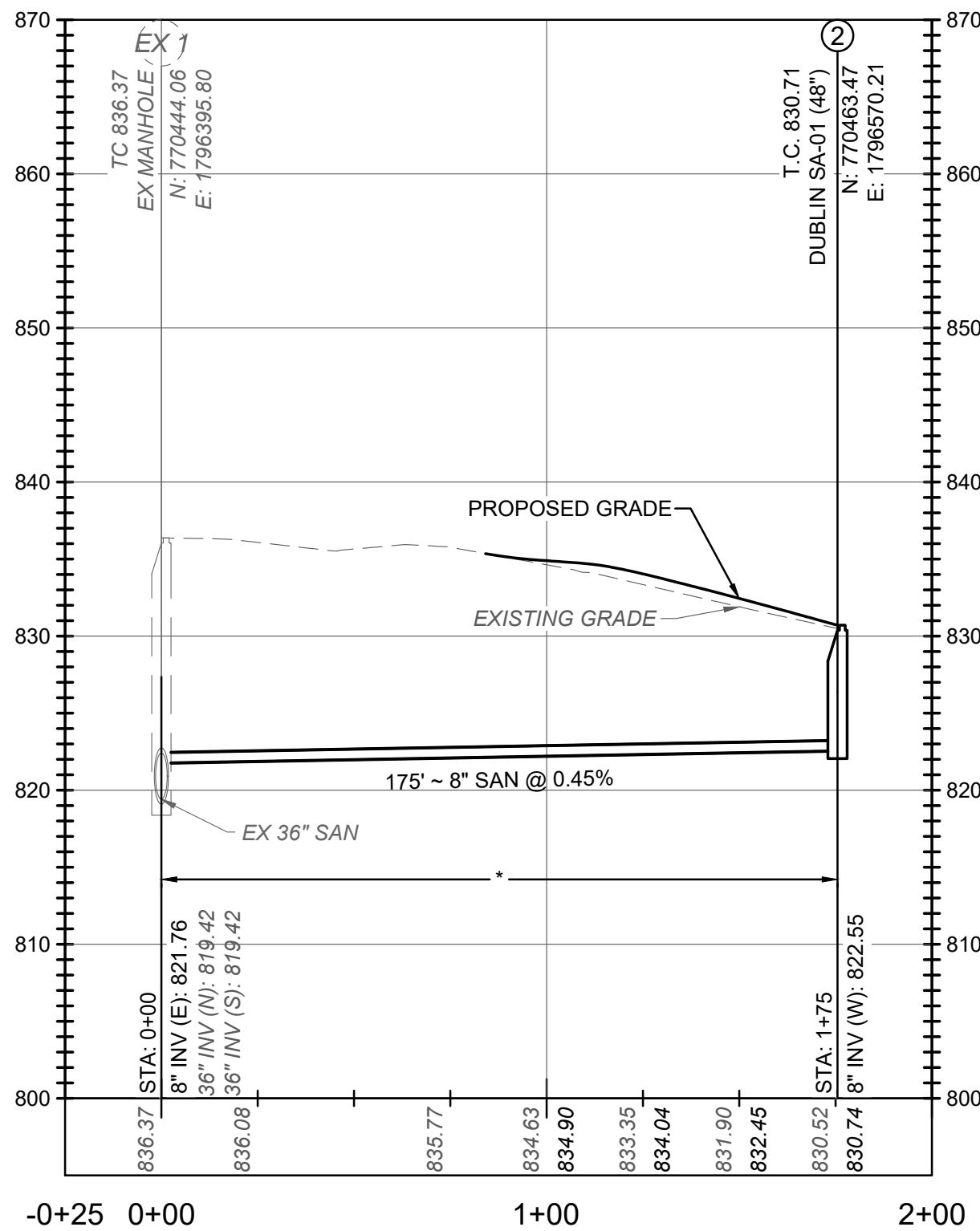

SANITARY SEWER PROFILE SAN 1-2
SCALE: H:1"=40'; V:1"=10'

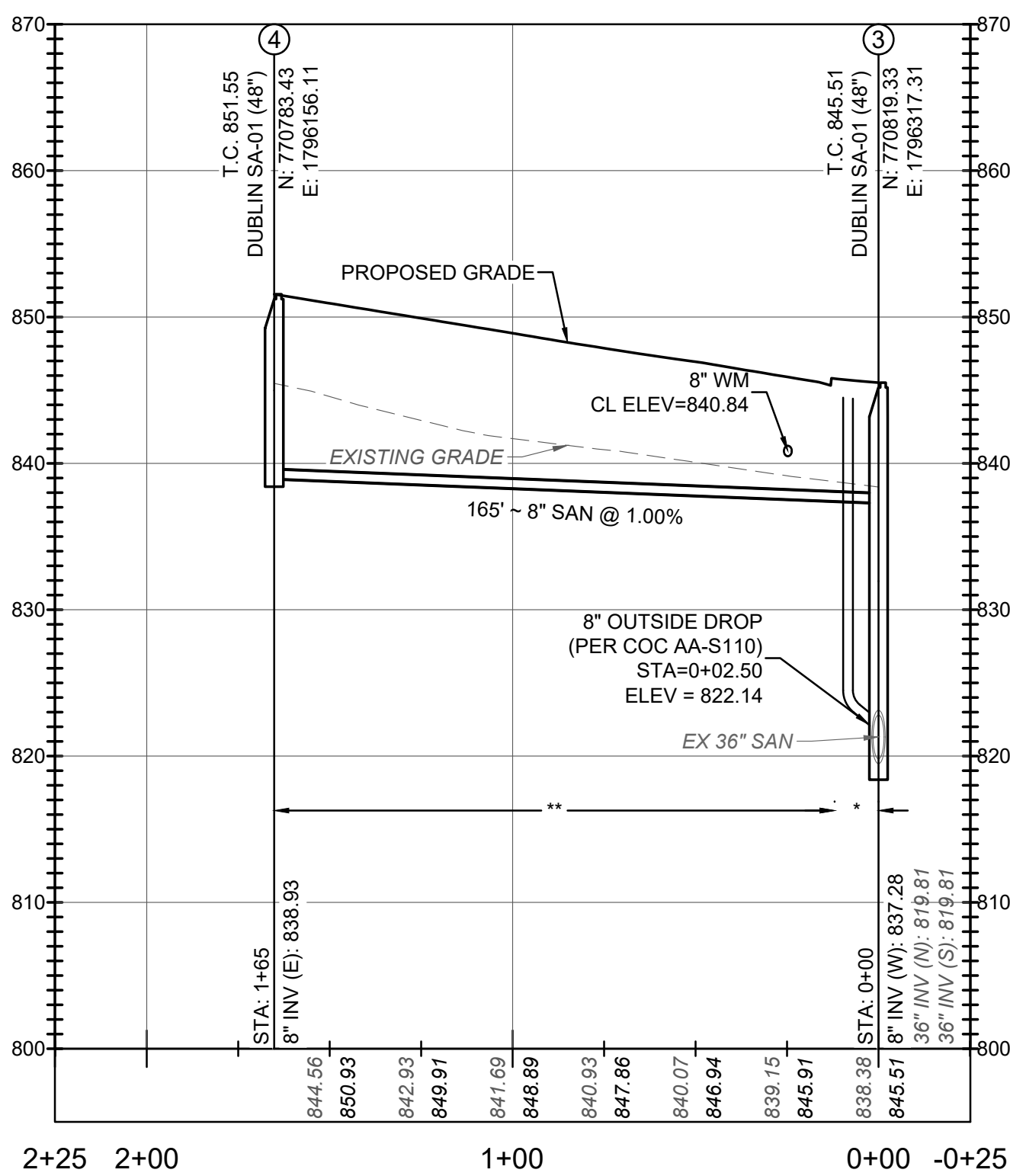

SANITARY SEWER PROFILE SAN 3-4
SCALE: H:1"=40'; V:1"=10'



SANITARY SEWER PLANS FOR ARTRIP CIRCLE PUBLIC ROAD IMPROVEMENTS CITY OF DUBLIN, FRANKLIN COUNTY, OHIO

REVISIONS	DATE	SHEET NO.	DESCRIPTION

APPROVAL PENDING NOT FOR CONSTRUCTION
IN SUBMITTING BIDS IN RELIANCE ON THESE PLANS THE CONTRACTOR ASSUMES ALL RISKS OF ADDITIONAL COSTS OF REVISIONS DUE TO REQUIREMENTS OF THE OWNER OR GOVERNMENTAL AUTHORITIES AND MATERIAL REVISIONS IN THE COURSE OF COMPLETING THE FINAL DESIGN.

DATE:	9/17/2024
DRAWN BY:	HSR
CHECKED BY:	MJL
JOB NUMBER:	2024.00690

PLOT SCALE: 1"=40' DATE: 9/18/24 - 10:26 AM EDITED BY: DANUGERAH DRAWING FILE: O:\2024\00690.DWG DRAWINGSCIVIL\CONSTRUCTION DOCUMENTS\PRELIMINARY PLAT\2024.00690 PRELIM PLAT.DWG

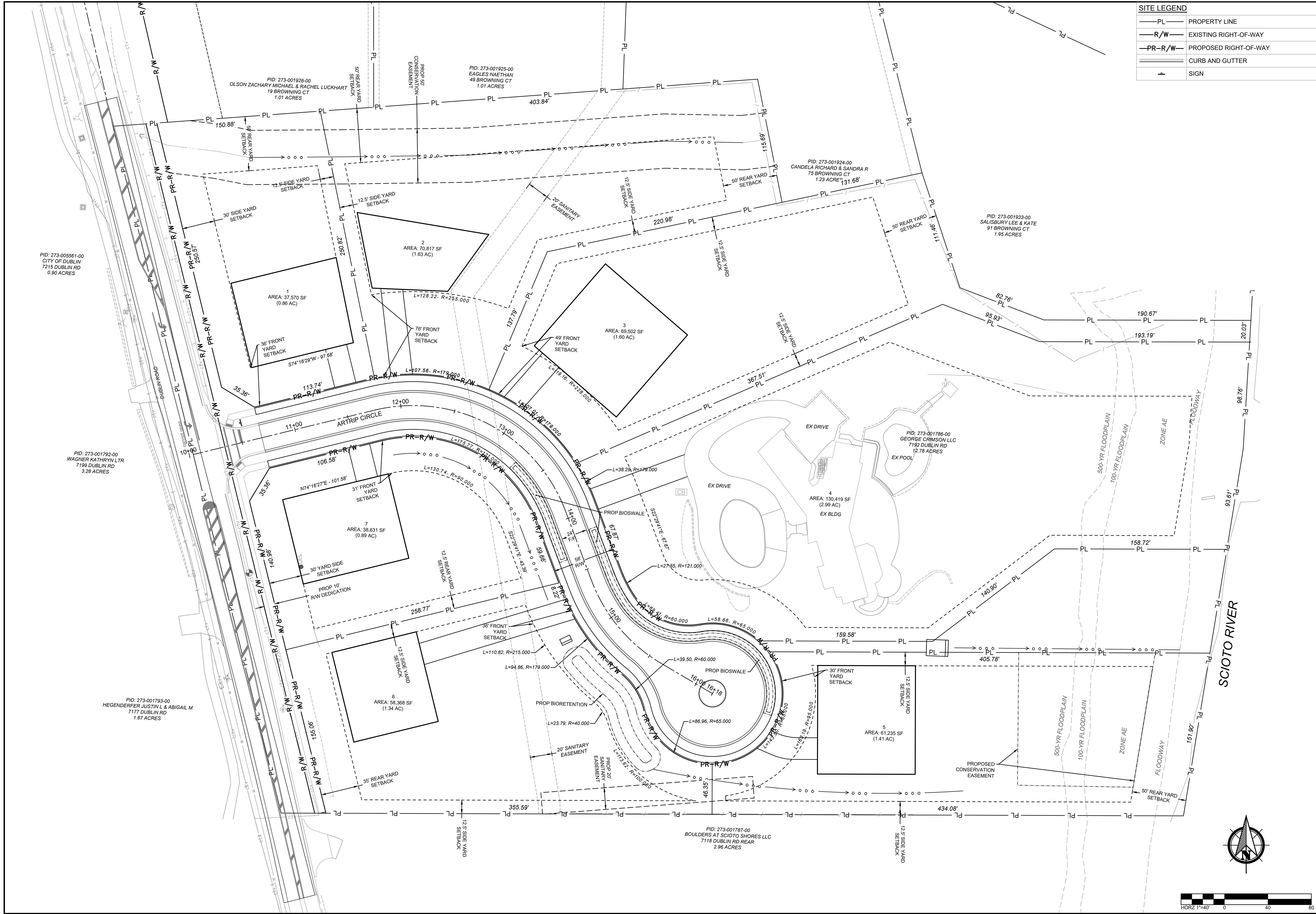

SITE LEGEND	
— PL —	PROPERTY LINE
— R/W —	EXISTING RIGHT-OF-WAY
— PR-R/W —	PROPOSED RIGHT-OF-WAY
=====	CURB AND GUTTER
▲	SIGN

AMERICAN
STRUCTUREPOINT
INC.

2550 Corporate Exchange Dr., Ste 300 | Columbus, Ohio 43231
TEL: 614.444.4444 FAX: 614.444.1226
www.structurepoint.com

PRIVATE ON-SITE CONSTRUCTION DOCUMENTS
FOR
ARTRIP CIRCLE
7192 DUBLIN ROAD
CITY OF DUBLIN, FRANKLIN COUNTY, OHIO

**PRELIMINARY
PLAT**

REVISIONS	DATE	SHEET NO.	DESCRIPTION

APPROVAL PENDING NOT FOR CONSTRUCTION

IN SUBMITTING BIDS IN RELIANCE ON THESE PLANS THE CONTRACTOR ASSUMES ALL RISKS OF ADDITIONAL COSTS OR REVISIONS DUE TO REQUIREMENTS OF THE OWNER OR GOVERNMENTAL AUTHORITIES AND MATERIAL REVISIONS IN THE COURSE OF COMPLETING THE FINAL DESIGN.

DATE:	9/18/2024
DRAWN BY:	HSR
CHECKED BY:	MJL
JOB NUMBER:	2024.00690

3/3

SHEET INDEX

- 1 - TITLE SHEET
2-3 - GENERAL NOTES
4 - TYPICAL SECTIONS
5 - EXISTING CONDITIONS & DEMOLITION PLAN
6 - SITE PLAN
7 - UTILITY PLAN
8 - PLAN & PROFILE
9 - GRADING PLAN
10 - BIO-RETENTION BASIN DETAILS

PRIVATE ON-SITE CONSTRUCTION DOCUMENTS
FOR
ARTRIP CIRCLE
7192 DUBLIN ROAD
CITY OF DUBLIN, FRANKLIN COUNTY, OHIO

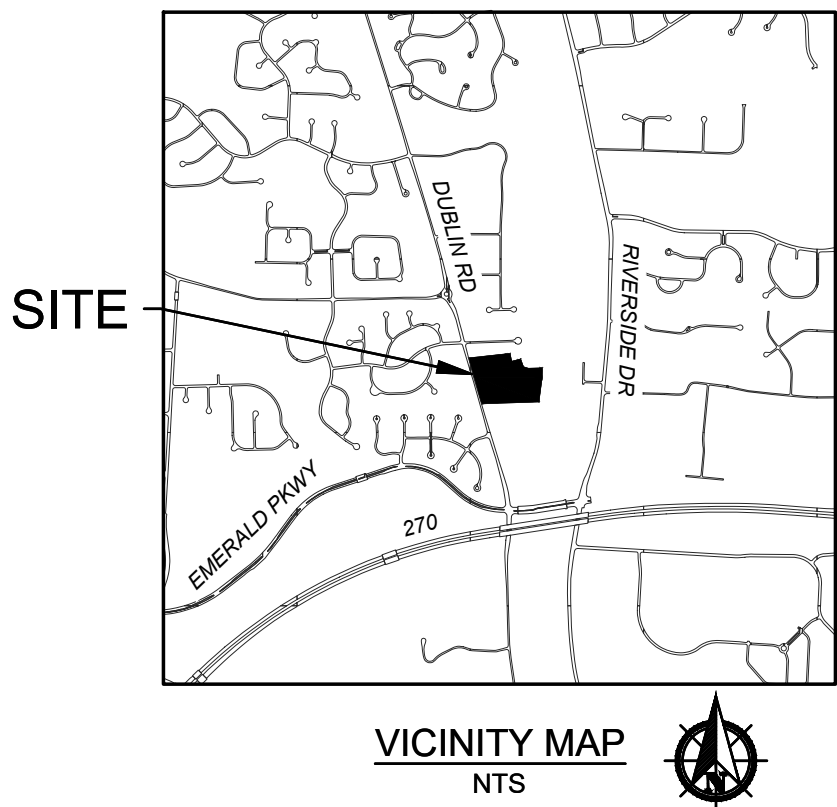

SITE DATA

ZONING:

PROPERTY OWNER: GEORGE CRIMSON LLC
PARCEL ID: 273-001786-00
SITE ACREAGE: 12.37
SITE ZONING R - RESIDENTIAL
FEMA FLOODPLAIN: 39049C0151K (6/17/2008) ZONE X

SITE LAYOUT DATA:

TOTAL LOTS: 7 LOTS
GROSS DENSITY (NET DENSITY): 0.55 LOTS/ACRE
MINIMUM DRIVE AISLE WIDTH: 24'
MINIMUM LOT WIDTH: 150' AT THE FRONT LINE OF THE DWELLING
MINIMUM FRONT YARD SETBACK: 20'
TOTAL SIDE YARD SETBACK: 25', 8' MINIMUM ON ONE SIDE
REAR YARD MINIMUM: 20% OF THE LOT DEPTH

BUILDING DATA:

BUILDING HEIGHT: 35' MAXIMUM HEIGHT

LANDSCAPE DATA:

EXISTING IMPERVIOUS AREA: 1.04 AC
PROPOSED IMPERVIOUS AREA: 2.71 AC
GREENSPACE: 10.10 AC (79%)

UTILITY CONTACTS

AMERITECH
408 CRITES ROAD
CIRCLEVILLE, OH 43113
PHONE: (740) 477-3658

CITY OF COLUMBUS
DIVISION OF WATER
910 DUBLIN ROAD
COLUMBUS, OH 43215
PHONE: (614) 645-7788

AMERICAN ELECTRIC POWER
850 TECH CENTER DRIVE
GAHANA, OH 43230
PHONE: (614) 883-6831

COLUMBIA GAS OF OHIO
200 S CIVIC CENTER DR
COLUMBUS, OH 43215
PHONE: (614) 460-6000

CITY OF DUBLIN
DIVISION OF ENGINEERING
5800 SHIER-RINGS ROAD
DUBLIN, OH 43016
PHONE: (614) 410-4600

TIME WARNER CABLE
1980 ALUM CREEK DR
COLUMBUS, OH 43207
PHONE: (614) 918-8439

BASIS OF BEARINGS

BEARINGS SHOWN HEREON ARE BASED ON GRID NORTH, REFERENCED TO THE OHIO STATE PLANE COORDINATE SYSTEM (SOUTH ZONE) AND THE NORTH AMERICAN DATUM OF 1983 (2011 ADJUSTMENT), AS ESTABLISHED UTILIZING A GPS SURVEY AND AN NGS OPUS SOLUTION

VERTICAL CONTROL

ELEVATIONS ARE REFERENCED TO THE NORTH AMERICAN VERTICAL DATUM OF 1988, AS DERIVED FROM GNSS OBSERVATIONS REFERENCED TO THE NORTH AMERICAN DATUM OF 1983 (2011 ADJUSTMENT) AND GEOID 18, AND AN NGS OPUS SOLUTION FOR CONTROL POINT 900. THE ELEVATIONS FOR ALL OTHER CONTROL POINTS AND BENCHMARKS LISTED HEREON WERE ESTABLISHED UTILIZING A DIFFERENTIAL LEVEL CIRCUIT ORIGINATING FROM CONTROL POINT 900.

B.M.	DESCRIPTION	NORTHING (GROUND)	EASTING (GROUND)	ELEVATION
CP 900	5/8" IRON PIN SET W/ "ASI CONTROL POINT" CAP	770657.227	1796156.545	852.24
TBM 1	MAG NAIL FOUND IN POWER POLE +/- 72' NORTH OF THE DRIVE FOR 7192 DUBLIN ROAD, +/- 48' WEST OF CP 900, +/- 27' EAST OF THE CENTER LINE OF DUBLIN ROAD	N/A	N/A	853.64

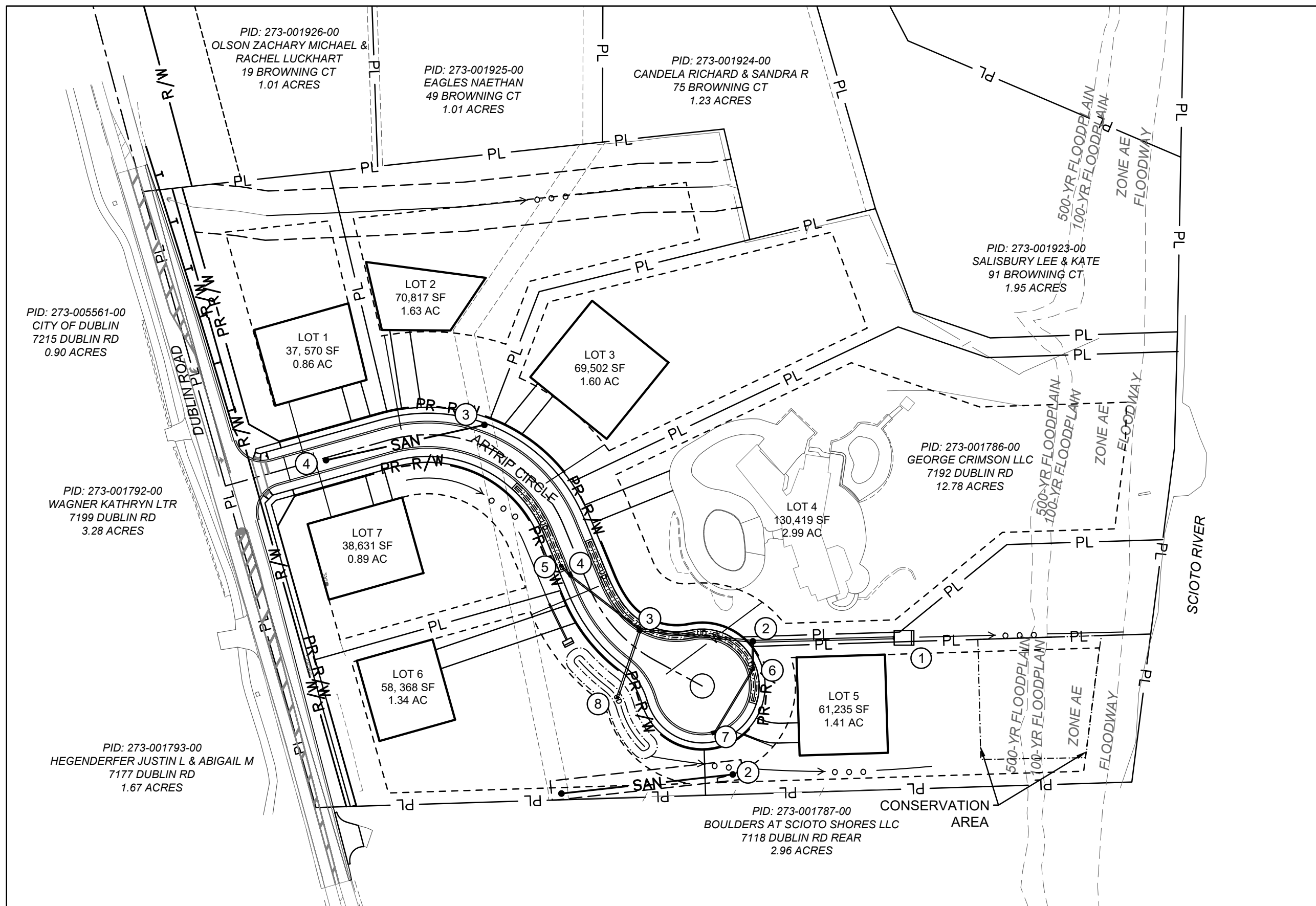

INDEX MAP

1" = 100'



OWNER/ DEVELOPER

MR. JASON LIU
10279 WELLINGTON BLVD.
COLUMBUS, OHIO 43065
CONTACT: JASON LIU
PHONE: (614) 313-1268
EMAIL: JASONLIU1218@YAHOO.COM

ARCHITECT

BASS STUDIO ARCHITECTS
36 KING AVENUE
COLUMBUS, OHIO 43061
CONTACT: TIMOTHY A. BASS, AIA, LEED AP
PHONE: (614) 294-4893
EMAIL: WWW.BASSSTUDIOARCHITECTS.COM

ENGINEER

AMERICAN STRUCTUREPOINT
2550 CORPORATE EXCHANGE DRIVE, SUITE 300
COLUMBUS, OHIO 43231
CONTACT: BENJAMIN SCHILLING
PHONE: (614) 901-2235
EMAIL: BSCHILLING@STRUCTUREPOINT.COM

STANDARD CONSTRUCTION DRAWINGS

THE STANDARD CONSTRUCTION DRAWINGS LISTED ON THESE PLANS SHALL BE CONSIDERED A PART THEREOF.

CITY OF DUBLIN (2020 EDITION) ODOT
MD-02 RD-02 ST-04 BP-3.1
MD-03 RD-03 ST-05
MD-05 RD-05 ST-06
PD-02 RD-09 WA-01
PD-03 RD-10
PD-04 SA-04
PD-06 ST-01
RD-01 ST-03



REGISTERED ENGINEER E-86125 DATE 09-19-2024

APPROVED:

CITY OF DUBLIN:
SIGNATURES BELOW SIGNIFY ONLY CONCURRENCE WITH THE GENERAL PURPOSE AND GENERAL LOCATION OF THE PROJECT AND DOES NOT CONSTITUTE ASSURANCE TO OPERATE AS INTENDED. ALL TECHNICAL DETAILS REMAIN THE RESPONSIBILITY OF THE PROFESSIONAL CIVIL ENGINEER PREPARING THE PLANS.

DIRECTOR OF ENGINEERING/CITY ENGINEER DATE
CITY OF DUBLIN, OHIO
PAUL A. HAMMERSMITH, P.E.

CITY OF COLUMBUS:

APPROVAL ON THE PART OF THE CITY OF COLUMBUS IS GIVEN PURSUANT TO THE PROVISIONS OF THE WATER SERVICE AGREEMENT BETWEEN THE CITY OF DUBLIN AND THE CITY OF COLUMBUS, OHIO, ON APRIL 13, 1993 AND ALL SUBSEQUENT AMENDMENTS THEREOF.

ADMINISTRATOR, DIVISION OF WATER DATE
CITY OF COLUMBUS, OHIO

DIRECTOR, DEPARTMENT OF PUBLIC UTILITIES DATE
CITY OF COLUMBUS, OHIO



PRIVATE ON-SITE CONSTRUCTION DOCUMENTS

FOR

ARTRIP CIRCLE

7192 DUBLIN ROAD
CITY OF DUBLIN, FRANKLIN COUNTY, OHIO

TITLE SHEET

DESCRIPTION

SHEET NO.

DATE

REVISIONS

APPROVAL PENDING NOT FOR CONSTRUCTION

IN SUBMITTING BIDS IN RELIANCE ON THESE PLANS THE CONTRACTOR ASSUMES ALL RISKS OF ADDITIONAL COSTS OF REVISIONS DUE TO REQUIREMENTS OF THE OWNER OR GOVERNMENTAL AUTHORITIES AND MATERIAL REVISIONS IN THE COURSE OF COMPLETING THE FINAL DESIGN.

DATE: 9/18/2024
DRAWN BY: HSR
CHECKED BY: MJL
JOB NUMBER: 2024.00690

PLOT SCALE: 1"=1' EDIT DATE: 9/18/24 - 9:34 AM EDITED BY: MILLIE DRAWING FILE: \\COLUPFS2\PROJECTS\2024\00690.D DRAWINGS\CIVIL\CONSTRUCTION DOCUMENTS\ON SITE CDS\2024_00690_TSG&N.DWG

GENERAL NOTES

1. CITY OF COLUMBUS AND OHIO DEPARTMENT OF TRANSPORTATION CONSTRUCTION AND MATERIAL SPECIFICATIONS, CURRENT EDITIONS, AND ANY SUPPLEMENTS THERETO (HEREAFTER REFERRED TO AS STANDARD SPECIFICATIONS), SHALL GOVERN ALL CONSTRUCTION ITEMS UNLESS OTHERWISE NOTED. IF A CONFLICT BETWEEN SPECIFICATIONS IS FOUND, THE MORE STRICT SPECIFICATION WILL APPLY AS DECIDED BY THE CITY ENGINEER. ITEM NUMBERS LISTED REFER TO CITY OF COLUMBUS ITEM NUMBERS UNLESS OTHERWISE NOTED.
2. THE CITY ENGINEER WILL NOT BE RESPONSIBLE FOR MEANS, METHODS, PROCEDURES, TECHNIQUES, OR SEQUENCES OF CONSTRUCTION THAT ARE NOT SPECIFIED HEREIN. THE CITY ENGINEER WILL NOT BE RESPONSIBLE FOR SAFETY ON THE WORK SITE, OR FOR FAILURE BY THE CONTRACTOR TO PERFORM WORK ACCORDING TO CONTRACT DOCUMENTS.
3. THE DEVELOPER OR CONTRACTOR SHALL BE RESPONSIBLE TO OBTAIN ALL NECESSARY PERMITS INCLUDING BUT NOT LIMITED TO OHIO EPA PERMITS TO INSTALL (PTI) AND NOTICES OF INTENT (NOI), BUILDING PERMITS, ETC.
4. THE CONTRACTOR SHALL NOTIFY THE CITY OF DUBLIN DIVISION OF ENGINEERING IN WRITING AT LEAST 3 WORKING DAYS PRIOR TO BEGINNING CONSTRUCTION.
5. THE CONTRACTOR SHALL BE SOLELY RESPONSIBLE FOR COMPLYING WITH ALL FEDERAL, STATE AND LOCAL SAFETY REQUIREMENTS INCLUDING THE OCCUPATIONAL SAFETY AND HEALTH ACT OF 1970. THE CONTRACTOR SHALL EXERCISE PRECAUTION ALWAYS FOR THE PROTECTION OF PERSONS (INCLUDING EMPLOYEES) AND PROPERTY. IT SHALL ALSO BE THE SOLE RESPONSIBILITY OF THE CONTRACTOR TO INITIATE, MAINTAIN AND SUPERVISE ALL SAFETY REQUIREMENTS, PRECAUTIONS AND PROGRAMS IN CONNECTION WITH THE WORK, INCLUDING THE REQUIREMENTS FOR CONFINED SPACES PER 29 CFR 1910.146.
6. FOLLOWING COMPLETION OF CONSTRUCTION OF THE SITE IMPROVEMENTS AND BEFORE REQUESTING OCCUPANCY, A PROOF SURVEY SHALL BE PROVIDED TO THE DIVISION OF ENGINEERING THAT DOCUMENTS "AS BUILT" ELEVATIONS, DIMENSIONS, SLOPES AND ALIGNMENTS OF ALL ELEMENTS OF THIS PROJECT. THE PROOF SURVEY SHALL BE PREPARED, SIGNED AND SUBMITTED BY THE PROFESSIONAL ENGINEER WHO SEALED THE CONSTRUCTIONS DRAWINGS.
7. THE CONTRACTOR SHALL RESTRICT CONSTRUCTION ACTIVITY TO PUBLIC RIGHT OF WAY AND AREAS DEFINED AS PERMANENT AND/OR TEMPORARY CONSTRUCTION EASEMENTS, UNLESS OTHERWISE AUTHORIZED BY THE CITY ENGINEER.
8. THE CONTRACTOR SHALL CAREFULLY PRESERVE BENCHMARKS, PROPERTY CORNERS, REFERENCE POINTS, STAKES AND OTHER SURVEY REFERENCE MONUMENTS OR MARKERS. IN CASES OF WILLFUL OR CARELESS DESTRUCTION, THE CONTRACTOR SHALL BE RESPONSIBLE FOR RESTORATIONS. RESETTING OF MARKERS SHALL BE PERFORMED BY AN OHIO PROFESSIONAL SURVEYOR AS APPROVED BY THE CITY ENGINEER.
9. NON RUBBER TIRED VEHICLES SHALL NOT BE MOVED ON OR ACROSS PUBLIC STREETS OR HIGHWAYS WITHOUT THE WRITTEN PERMISSION OF THE CITY ENGINEER.
10. THE CONTRACTOR SHALL RESTORE ALL DISTURBED AREAS TO EQUAL OR BETTER CONDITION THAN EXISTED BEFORE CONSTRUCTION. DRAINAGE DITCHES OR WATERCOURSES THAT ARE DISTURBED BY CONSTRUCTION SHALL BE RESTORED TO THE GRADES AND CROSS SECTIONS THAT EXISTED BEFORE CONSTRUCTION.
11. TRACKING OR SPILLING MUD, DIRT OR DEBRIS UPON STREETS, RESIDENTIAL OR COMMERCIAL DRIVES, SIDEWALKS OR BIKE PATHS IS PROHIBITED ACCORDING TO SECTION 97.38 OF THE DUBLIN CODE OF ORDINANCES. ANY SUCH OCCURRENCE SHALL BE CLEANED UP IMMEDIATELY BY THE CONTRACTOR AT NO COST TO THE CITY. IF THE CONTRACTOR FAILS TO REMOVE SAID MUD, DIRT, DEBRIS, OR SPILLAGE, THE CITY RESERVES THE RIGHT TO REMOVE THESE MATERIALS AND CLEAN AFFECTED AREAS, THE COST OF WHICH SHALL BE THE RESPONSIBILITY OF THE CONTRACTOR.
12. DISPOSAL OF EXCESS EXCAVATION WITHIN SPECIAL FLOOD HAZARD AREAS (100-YEAR FLOODPLAIN) IS NOT PERMITTED.
13. ALL SIGNS, LANDSCAPING, STRUCTURES OR OTHER APPURTENANCES WITHIN RIGHT-OF-WAY DISTURBED OR DAMAGED DURING CONSTRUCTION SHALL BE REPLACED OR REPAIRED TO THE SATISFACTION OF THE CITY ENGINEER. THE COST OF THIS WORK SHALL BE THE RESPONSIBILITY OF THE CONTRACTOR.
14. ALL FIELD TILE BROKEN OR ENCOUNTERED DURING EXCAVATION SHALL BE REPLACED OR REPAIRED AND CONNECTED TO THE PUBLIC STORM SEWER SYSTEM AS DIRECTED BY THE CITY ENGINEER. THE COST OF THIS WORK SHALL BE THE RESPONSIBILITY OF THE CONTRACTOR.
15. ALL PRECAST CONCRETE PRODUCTS SHALL BE INSPECTED AT THE LOCATION OF MANUFACTURE. APPROVED PRECAST CONCRETE PRODUCTS WILL BE STAMPED OR HAVE SUCH IDENTIFICATION NOTING THAT INSPECTION HAS BEEN CONDUCTED BY THE CITY OF COLUMBUS. PRECAST CONCRETE PRODUCTS WITHOUT PROOF OF INSPECTION SHALL NOT BE APPROVED FOR INSTALLATION.
16. BACKFILL WITHIN A 1:1 INFLUENCE LINE OF EXISTING STRUCTURES (HOUSES, GARAGES, ETC.) OR PUBLIC INFRASTRUCTURE (PAVEMENT, CURBS, SIDEWALKS, BIKE PATHS, ETC.) SHALL BE COMPACTED GRANULAR BACKFILL ACCORDING TO ITEM 912 OF THE STANDARD SPECIFICATIONS OR FLOWABLE CDF, TYPE II ACCORDING TO ITEM 613. ITEM 911 OF THE STANDARD SPECIFICATIONS SHALL BE USED ELSEWHERE.
17. THE CONTRACTOR SHALL SUBMIT A COPY OF THE APPROVED CONSTRUCTION DRAWINGS AND A LIST OF PROPOSED PRECAST CONCRETE PRODUCT MANUFACTURERS TO THE CITY OF COLUMBUS CONSTRUCTION INSPECTION DIVISION BEFORE COMMENCING CONSTRUCTION.
- SEND THE INFORMATION TO THE FOLLOWING ADDRESS:

CONSTRUCTION INSPECTION DIVISION
CITY OF COLUMBUS
1800 EAST 17TH AVENUE
COLUMBUS, OHIO 43219
- SEND A COPY OF THE TRANSMITTAL LETTER TO THE FOLLOWING ADDRESS:

DIVISION OF ENGINEERING
CITY OF DUBLIN
6555 SHIER RINGS ROAD
DUBLIN, OHIO 43016
18. ALL TRENCHES WITHIN PUBLIC RIGHT-OF-WAY SHALL BE BACKFILLED ACCORDING TO THE APPROVED CONSTRUCTION DRAWINGS OR SECURELY PLATED DURING NONWORKING HOURS. TRENCHES OUTSIDE THESE AREAS SHALL BE BACKFILLED OR SHALL BE PROTECTED BY APPROVED TEMPORARY FENCING OR BARRICADES DURING NONWORKING HOURS. CLEAN UP SHALL FOLLOW CLOSELY BEHIND THE TRENCHING OPERATION.
19. ALL TREES WITHIN THE CONSTRUCTION AREA NOT SPECIFICALLY DESIGNATED FOR REMOVAL SHALL BE PRESERVED, WHETHER SHOWN OR NOT SHOWN ON THE APPROVED CONSTRUCTION DRAWINGS. TREES TO BE PRESERVED SHALL BE PROTECTED WITH HIGH VISIBILITY FENCING PLACED A MINIMUM 15 FEET FROM THE TREE TRUNK. TREES 6- INCHES OR GREATER AT DBH (DIAMETER BREST HEIGHT) MUST BE PROTECTED WITH FENCING PLACED AT THE CRITICAL ROOT ZONE OR 15 FEET, WHICHEVER IS GREATER. TREES NOT INDICATED ON THE APPROVED CONSTRUCTION DRAWINGS FOR REMOVAL MAY NOT BE REMOVED WITHOUT PRIOR APPROVAL OF THE DIVISION OF ENGINEERING.
20. CONDUIT MUST BE DIRECTIONALLY BORED ACROSS STREETS INSTEAD OF OPEN CUT,

- UNLESS SPECIFICALLY APPROVED BY THE CITY ENGINEER. USE OF PNEUMATIC AIR RAM DEVICES IS NOT PERMITTED. PERMITS TO CONSTRUCT IN THE RIGHT-OF-WAY OF EXISTING STREETS MUST BE OBTAINED FROM THE CITY OF DUBLIN DIVISION OF ENGINEERING BEFORE COMMENCING CONSTRUCTION. SHOULD OPEN CUTTING OF EXISTING PAVEMENT BE PERMITTED, CONTROLLED DENSITY BACKFILL (TYPE II) SHALL BE USED IN PLACE OF COMPACTED GRANULAR BACKFILL, ACCORDING TO ITEM 613 OF THE STANDARD SPECIFICATIONS.
21. THE CONTRACTOR SHALL BE RESPONSIBLE FOR THE CONDITION OF TRENCHES WITHIN THE RIGHT-OF-WAY AND PUBLIC EASEMENTS FOR A PERIOD OF ONE YEAR FROM THE FINAL ACCEPTANCE OF THE WORK, AND SHALL MAKE ANY NECESSARY REPAIRS AT NO COST TO THE CITY.
22. PAVEMENTS SHALL BE CUT IN NEAT, STRAIGHT LINES THE FULL DEPTH OF THE EXISTING PAVEMENT, OR AS REQUIRED BY THE CITY ENGINEER. PAVEMENT REPLACEMENT SHALL BE CONDUCTED ACCORDING TO CITY OF COLUMBUS STANDARD DRAWING 1441 DR.A AND APPLICABLE CITY OF DUBLIN STANDARD DRAWINGS. THE REPLACEMENT OF DRIVEWAYS, HANDICAPPED RAMPS, SIDEWALKS, BIKE PATHS, PARKING LOT PAVEMENT, ETC. SHALL BE PROVIDED ACCORDING TO THE APPROVED CONSTRUCTION DRAWINGS AND CITY OF DUBLIN STANDARD CONSTRUCTION DRAWINGS.
23. TREE TRIMMING WITHIN THE CONSTRUCTION ZONE IS TO BE COMPLETED BY A CERTIFIED ARBORIST. AT THE COMPLETION OF THE PROJECT, THE ARBORIST IS TO RETURN AND TRIM ANY BROKEN BRANCHES AS NEEDED.
24. ANY MODIFICATION TO THE WORK SHOWN ON DRAWINGS MUST HAVE PRIOR WRITTEN APPROVAL BY THE CITY ENGINEER, CITY OF DUBLIN.
25. ALL INLETS SHALL BE CHANNELIZED.
26. PARK AREAS SHALL BE FINE_GRADED AND SEEDED WITH THE FOLLOWING MIXTURE:

IMPROVED KENTUCKY BLUEGRASS: 40% OF WEIGHT (2 VARIETIES IN EQUAL PARTS)
IMPROVED PERENNIAL RYE: 60% OF WEIGHT (2 VARIETIES IN EQUAL PARTS)
GERMINATION RATE: 85%
APPLICATION RATE: 7 LBS PER 1000 SQ FT OR AS DIRECTED BY THE DIVISION OF PARKS AND RECREATION, CITY OF DUBLIN, OHIO.
27. TRAFFIC CONTROL AND OTHER REGULATORY SIGNS SHALL BE TYPE S WITH A SQUARE POST ANCHOR BASE INSTALLATION AND MEET ALL REQUIREMENTS OF ODOT TC-41.20 AND APPLICABLE CITY OF DUBLIN SPECIFICATIONS.
28. STREET SIGNS SHALL MEET ALL CITY OF DUBLIN SPECIFICATIONS WITH LETTERING COLORED IN WHITE DISPLAYED OVER A BROWN BACKGROUND. SIGN TUBING SHALL BE BROWN IN COLOR AND CONFORM WITH THE TYPE S, SQUARE POST ANCHOR BASE INSTALLATION REQUIREMENTS OF ODOT TC-41.20.
- UTILITIES

1. THE FOLLOWING UTILITIES ARE KNOWN TO BE LOCATED WITHIN THE LIMITS OF THIS PROJECT:

AEP OHIO- ELECTRIC
BREEZELINE- TELECOM
COLUMBIA GAS OF OH-COLUMBUS - GAS
DUBLIN SEWER- SANITARY SEWER
DUBLIN WATER- WATER MAIN
DUBLIN DIVISION OF ENGINEERING - STORMWATER
AT&T- TELECOM
CHARTER COMM - TELECOM

2. THE CONTRACTOR SHALL GIVE NOTICE OF INTENT TO CONSTRUCT TO OHIO UTILITIES PROTECTION SERVICE (TELEPHONE NUMBER 800_362_2764), PRODUCER'S UNDERGROUND PROTECTION SERVICE (TELEPHONE NUMBER 614_587_0486), AND TO OWNERS OF UNDERGROUND UTILITIES THAT ARE NOT MEMBERS OF A REGISTERED UNDERGROUND PROTECTION SERVICE. NOTICE SHALL BE GIVEN AT LEAST 2 WORKING DAYS BEFORE START OF CONSTRUCTION.

3. THE IDENTITY AND LOCATIONS OF EXISTING UNDERGROUND UTILITIES IN THE CONSTRUCTION AREA HAVE BEEN SHOWN ON THE APPROVED CONSTRUCTION DRAWINGS AS ACCURATELY AS PROVIDED BY THE OWNER OF THE UNDERGROUND UTILITY. THE CITY OF DUBLIN AND THE CITY ENGINEER ASSUMES NO RESPONSIBILITY FOR THE ACCURACY OR DEPTHS OF UNDERGROUND FACILITIES SHOWN ON THE APPROVED CONSTRUCTION DRAWINGS. IF DAMAGE IS CAUSED, THE CONTRACTOR SHALL BE RESPONSIBLE FOR REPAIR OF THE SAME AND FOR ANY RESULTING CONTINGENT DAMAGE.

4. LOCATION, SUPPORT, PROTECTION AND RESTORATION OF ALL EXISTING UTILITIES AND APPURTENANCES, WHETHER SHOWN OR NOT SHOWN ON THE APPROVED CONSTRUCTION DRAWINGS, SHALL BE THE RESPONSIBILITY OF THE CONTRACTOR.

5. WHEN UNKNOWN OR INCORRECTLY LOCATED UNDERGROUND UTILITIES ARE ENCOUNTERED DURING CONSTRUCTION, THE CONTRACTOR SHALL IMMEDIATELY NOTIFY THE OWNER AND THE CITY ENGINEER.

6. PUBLIC STREET LIGHTING MAY BE IN THE VICINITY OF THIS PROJECT. CONTACT THE CITY OF DUBLIN, DIVISION OF ENGINEERING AT 410-4637, TWO DAYS PRIOR TO BEGINNING WORK.
- TRAFFIC CONTROL

1. TRAFFIC CONTROL SHALL BE FURNISHED, ERECTED, MAINTAINED, AND REMOVED BY THE CONTRACTOR ACCORDING TO OHIO MANUAL OF UNIFORM TRAFFIC CONTROL DEVICES (OMUTCD), CURRENT EDITION.

2. ALL TRAFFIC LANES OF PUBLIC ROADWAYS SHALL BE FULLY OPEN TO TRAFFIC FROM 7:00 AM TO 9:00 AM AND FROM 4:00 PM TO 6:00 PM UNLESS AUTHORIZED DIFFERENTLY BY THE CITY ENGINEER. AT ALL OTHER HOURS THE CONTRACTOR SHALL MAINTAIN MINIMUM ONE LANE TWO WAY TRAFFIC. UNIFORMED, OFF-DUTY POLICE OFFICERS SHALL REPLACE FLAGMEN DESIGNATED BY THE OMUTCD, AND SHALL BE PRESENT WHENEVER ONE_LANE_TWO WAY TRAFFIC CONTROL IS IN EFFECT. POLICE CRUISERS MAY BE REQUIRED AS DIRECTED BY THE CITY ENGINEER.

3. IF THE CITY ENGINEER DETERMINES THAT THE CONTRACTOR IS NOT PROVIDING PROPER PROVISIONS FOR TRAFFIC CONTROL, THE CITY ENGINEER SHALL ASSIGN UNIFORMED, OFF_DUTY POLICE OFFICERS TO THE PROJECT AT NO COST TO THE CITY.

4. STEADY_BURNING, TYPE "C" LIGHTS SHALL BE REQUIRED ON ALL BARRICADES, DRUMS, AND SIMILAR TRAFFIC CONTROL DEVICES IN USE AT NIGHT.

5. ACCESS FROM PUBLIC ROADWAYS TO ALL ADJOINING PROPERTIES FOR EXISTING RESIDENTS OR BUSINESSES SHALL BE MAINTAINED THROUGHOUT THE DURATION OF THE PROJECT FOR MAIL, PUBLIC WATER AND SANITARY SEWER SERVICE, AND EMERGENCY VEHICLES. THE CONTRACTOR SHALL PROVIDE A TRAFFIC CONTROL PLAN DETAILING THE PROPOSED MAINTENANCE OF TRAFFIC PROCEDURES. THE TRAFFIC CONTROL PLAN MUST INCORPORATE ANY TRAFFIC CONTROL DETAILS CONTAINED HEREIN. THE TRAFFIC CONTROL PLAN PROPOSED BY THE CONTRACTOR MUST BE APPROVED BY THE CITY ENGINEER PRIOR TO CONSTRUCTION.
- EROSION AND SEDIMENT CONTROL

1. THE CONTRACTOR OR DEVELOPER IS RESPONSIBLE FOR SUBMITTING A NOTICE OF INTENT (NOI) TO BE REVIEWED AND APPROVED BY THE OHIO EPA. THE NOI MUST BE SUBMITTED TO OEPA 45 DAYS PRIOR TO THE START OF CONSTRUCTION AND MAY ENTITILE COVERAGE

- UNDER THE OHIO EPA GENERAL PERMIT FOR STORMWATER DISCHARGES ASSOCIATED WITH CONSTRUCTION ACTIVITY. A PROJECT LOCATION MAP MUST BE SUBMITTED WITH THE NOI. A SEDIMENT AND EROSION CONTROL PLAN MUST BE SUBMITTED TO THE CITY ENGINEER FOR APPROVAL IF A SEDIMENT AND EROSION CONTROL PLAN HAS NOT ALREADY BEEN INCLUDED WITH THE APPROVED CONSTRUCTION DRAWINGS. THIS PLAN MUST BE MADE AVAILABLE AT THE PROJECT SITE AT ALL TIMES. THE DESIGN OF EROSION CONTROL SYSTEMS SHALL FOLLOW THE REQUIREMENTS OF OHIO EPA, ITEM 207 OF OHIO DEPARTMENT OF TRANSPORTATION STANDARD SPECIFICATIONS, AND THE CITY ENGINEER. AN INDIVIDUAL NPDES STORMWATER DISCHARGE PERMIT MAY BE REQUIRED. THE CONTRACTOR SHALL BE CONSIDERED THE PERMITTEE.
2. THE CONTRACTOR SHALL PROVIDE SEDIMENT CONTROL AT ALL POINTS WHERE STORM WATER RUNOFF LEAVES THE PROJECT, INCLUDING WATERWAYS, OVERLAND SHEET FLOW, AND STORM SEWERS.
3. ACCEPTED METHODS OF PROVIDING EROSION/SEDIMENT CONTROL INCLUDE BUT ARE NOT LIMITED TO: SEDIMENT BASINS, SILT FILTER FENCE, AGGREGATE CHECK DAMS, AND TEMPORARY GROUND COVER. HAY OR STRAW BALES ARE NOT PERMITTED.
4. THE CONTRACTOR SHALL PROVIDE ADEQUATE DRAINAGE OF THE WORK AREA AT ALL TIMES CONSISTENT WITH EROSION CONTROL PRACTICES.
5. DISTURBED AREAS THAT WILL REMAIN UNWORKED FOR 30 DAYS OR MORE SHALL BE SEEDED OR PROTECTED WITHIN SEVEN CALENDAR DAYS OF THE DISTURBANCE. OTHER SEDIMENT CONTROLS THAT ARE INSTALLED SHALL BE MAINTAINED UNTIL VEGETATIVE GROWTH HAS BEEN ESTABLISHED. THE CONTRACTOR SHALL BE RESPONSIBLE FOR THE REMOVAL OF ALL TEMPORARY SEDIMENT DEVICES AT THE CONCLUSION OF CONSTRUCTION BUT NOT BEFORE GROWTH OF PERMANENT GROUND COVER.
- BLASTING (IF PERMITTED)

1. THE CONTRACTOR MUST OBTAIN A BLASTING PERMIT FROM WASHINGTON TOWNSHIP FIRE DEPARTMENT PRIOR TO BLASTING FOR ROCK EXCAVATION. THE CONTRACTOR SHALL SUBMIT BLASTING REPORTS UPON COMPLETION OF BLASTING TO THE CITY ENGINEER, THE OWNER, AND THE OWNER'S ENGINEER. TOP OF ROCK ELEVATIONS SHALL BE SHOWN ON "AS_BUILT" CONSTRUCTION DRAWINGS.
- SANITARY SEWERS

1. CONNECTIONS TO THE SANITARY SEWER WILL BE PERMITTED UPON RECEIVING AN OEPA PERMIT TO INSTALL (PTI), AND UPON RECEIVING A SATISFACTORY LETTER FROM THE DESIGN ENGINEER STATING THAT THE PROJECT HAS BEEN CONSTRUCTED AS PER THE PLANS, AND ALL OF THE CONDITIONS OF THE PTI HAVE BEEN MET. THE DEVELOPER IS RESPONSIBLE FOR OBTAINING ALL REQUIRED OHIO EPA APPROVALS AND PAYING REVIEW FEES.

2. SANITARY SEWAGE COLLECTION SYSTEMS SHALL BE CONSTRUCTED IN ACCORDANCE WITH THE RULES, REGULATIONS, STANDARDS AND SPECIFICATIONS OF THE CITY OF DUBLIN, OHIO EPA, OHIO DEPARTMENT OF HEALTH AND THE CURRENT EDITION OF THE GREAT LAKES-UPPER MISSISSIPPI RIVER BOARD (TEN STATES) - RECOMMENDED STANDARDS FOR WASTEWATER FACILITIES.

3. THE MINIMUM REQUIREMENTS FOR SANITARY SEWER PIPE WITH DIAMETERS 8 INCHES TO 10 INCHES SHALL BE PVC SEWER PIPE ASTM D3034, SDR 35. PIPE FOR 6 INCH DIAMETER HOUSE SERVICE LINES SHALL BE PVC PIPE ASTM D3034, SDR 35. PVC PIPE SHALL NOT BE USED AT DEPTHS GREATER THAN 28 FEET. PIPE MATERIALS AND RELATED STRUCTURES SHALL BE SHOP TESTED IN ACCORDANCE WITH CITY OF COLUMBUS CONSTRUCTION INSPECTION DIVISION QUALITY CONTROL REQUIREMENTS.

4. THE MINIMUM REQUIREMENTS FOR SANITARY SEWER PIPES WITH DIAMETERS 12 INCHES TO 30 INCHES SHALL BE PVC SEWER PIPE, ASTM D3034, SDR 35 OR SANITITE HP PIPE, ASTM F2736. SANITARY SEWER PIPES WITH DIAMETERS 30 INCHES TO 60 INCHES SHALL BE PVC SEWER PIPE, ASTM D3034, SDR 35 OR SANITITE HP PIPE, ASTM F2764.

5. ALL IN LINE WYE AND TEE CONNECTIONS IN CONCRETE SEWERS, 18-INCH DIAMETER AND LARGER, SHALL BE EITHER KOR_N_TEE OR KOR_N_SEAL CONNECTIONS CONFORMING TO THE MANUFACTURER'S RECOMMENDATIONS.

6. GRANULAR BACKFILL SHALL BE COMPACTED GRANULAR MATERIAL ACCORDING TO ITEM 912 OF THE STANDARD SPECIFICATIONS OR CONTROLLED DENSITY BACKFILL ACCORDING TO ITEM 613, TYPE II OF THE STANDARD SPECIFICATIONS AS DIRECTED BY THE CITY ENGINEER.

7. ALL MANHOLE LIDS SHALL BE PROVIDED WITH CONTINUOUS SELF_SEALING GASKETS. THE APPROVED CONSTRUCTION DRAWINGS SHALL SHOW WHERE BOLT_DOWN LIDS ARE REQUIRED. SANITARY SEWER MANHOLES SHALL BE PRECAST CONCRETE OR AS APPROVED BY THE CITY ENGINEER AND CONFORM TO THE CITY OF DUBLIN SANITARY MANHOLE STANDARD DRAWING. MANHOLE LIDS SHALL INCLUDE CITY OF DUBLIN LOGO.

8. ALL PVC SEWER PIPES SHALL BE DEFLECTION TESTED NO LESS THAN 60 DAYS AFTER COMPLETION OF BACKFILL OPERATIONS. ALL OTHER REQUIREMENTS SHALL BE ACCORDING TO ITEM 901.21 OF THE STANDARD SPECIFICATIONS.

9. TEMPORARY BULKHEADS SHALL BE PLACED IN PIPES AT LOCATIONS SHOWN ON THE APPROVED CONSTRUCTION DRAWINGS AND SHALL REMAIN IN PLACE UNTIL THE PERMIT TO INSTALL (PTI) HAS BEEN ISSUED BY THE OEPA AND THE SEWERS HAVE BEEN APPROVED FOR USE BY THE CITY ENGINEER. THE COST FOR FURNISHING, INSTALLING, MAINTAINING, AND REMOVING BULKHEADS SHALL BE INCLUDED IN THE CONTRACT UNIT BID PRICE FOR THE VARIOUS SANITARY SEWER ITEMS.

10. ALL SANITARY SEWERS INCLUDING SANITARY SEWER SERVICE LINES SHALL BE SUBJECTED TO AND PASS INFILTRATION OR EXFILTRATION TESTS ACCORDING TO ITEM 901 OF THE STANDARD SPECIFICATIONS AND MUST BE APPROVED FOR USE BY THE CITY ENGINEER BEFORE ANY SERVICE CONNECTIONS ARE TAPPED INTO SEWERS.

11. FOR SANITARY SEWER INFILTRATION, LEAKAGE THROUGH JOINTS SHALL NOT EXCEED 100 GALLONS PER INCH OF TRIBUTARY SEWER DIAMETER PER 24 HOURS PER MILE OF LENGTH OR THE COMPUTED EQUIVALENT. ALL SANITARY SEWERS SHALL BE TESTED.

12. AT THE DETERMINATION OF THE CITY ENGINEER, THE CONTRACTOR MAY BE REQUIRED TO PERFORM A TV INSPECTION OF THE SANITARY SEWER SYSTEM PRIOR TO FINAL ACCEPTANCE BY THE CITY. THIS WORK SHALL BE COMPLETED BY THE CONTRACTOR AT HIS EXPENSE.

13. VISIBLE LEAKS OR OTHER DEFECTS OBSERVED OR DISCOVERED DURING TV INSPECTION SHALL BE REPAIRED TO THE SATISFACTION OF THE ENGINEER.

14. ROOF DRAINS, FOUNDATION DRAINS, FIELD TILE OR OTHER CLEAN WATER CONNECTIONS TO THE SANITARY SEWER SYSTEM ARE STRICTLY PROHIBITED ACCORDING TO SECTION 51.23 OF THE DUBLIN CODE OF ORDINANCES.

15. ALL WATER LINES SHALL BE LOCATED AT LEAST 10 FEET HORIZONTALLY AND 18 INCHES VERTICALLY, FROM SANITARY SEWERS AND STORM SEWERS, TO THE GREATEST EXTENT PRACTICABLE. WHERE SANITARY SEWERS CROSS WATER MAINS OR OTHER SEWERS OR OTHER UTILITIES, TRENCH BACKFILL SHALL BE PLACED BETWEEN THE PIPES CROSSING AND SHALL BE COMPACTED GRANULAR MATERIAL ACCORDING TO ITEM 912 OF THE STANDARD SPECIFICATIONS. IN THE EVENT THAT A WATER LINE MUST CROSS WITHIN 18 INCHES OF A SANITARY SEWER, THE SANITARY SEWER SHALL BE CONCRETE ENCASED OR CONSIST OF DUCTILE IRON PIPE MATERIAL.

16. SERVICE RISERS SHALL BE INSTALLED WHERE THE DEPTH FROM WYES TO PROPOSED GROUND ELEVATION EXCEEDS 10 FEET. TOPS OF RISERS SHALL BE NO LESS THAN 9 FEET BELOW PROPOSED GROUND ELEVATION IF BASEMENT SERVICE IS INTENDED.

17. WHERE SERVICE RISERS ARE NOT INSTALLED, A MINIMUM 5 FOOT LENGTH OF SANITARY SEWER SERVICE PIPE OF THE SAME SIZE AS THE WYE OPENING SHALL BE INSTALLED.
18. THE CONTRACTOR SHALL FURNISH AND PLACE, AS DIRECTED, APPROVED WYE POLES MADE OF 2 INCHES X 2 INCHES LUMBER AT ALL WYE LOCATIONS, ENDS OF EXTENDED SERVICES, OR AT THE END OF EACH RISER WHERE RISERS ARE REQUIRED. WYE POLES SHALL BE VISIBLE BEFORE ACCEPTANCE BY THE CITY. THE COST OF THESE POLES SHALL BE INCLUDED IN THE CONTRACT UNIT PRICE FOR THE VARIOUS SEWER ITEMS.
19. EXISTING SANITARY SEWER FLOWS SHALL BE MAINTAINED AT ALL TIMES. COSTS FOR PUMPING AND BYPASSING SHALL BE INCLUDED IN THE CONTRACTOR'S UNIT PRICE BID FOR THE RELATED ITEMS.
20. THE CONTRACTOR SHALL FURNISH ALL MATERIAL, EQUIPMENT, AND LABOR TO MAKE CONNECTIONS TO EXISTING MANHOLES. THE SEWER PIPE TO MANHOLE CONNECTIONS FOR ALL SANITARY SEWERS SHALL BE FLEXIBLE AND WATERTIGHT. ALL HOLES SHALL BE NEATLY CORED. THE SEWER PIPE BARREL AT THE SPRINGLINE SHALL NOT EXTEND MORE THAN 1 INCH BEYOND THE INSIDE FACE OF THE MANHOLE. TO MAINTAIN FLEXIBILITY IN THE CONNECTION, A 1 INCH SPACE SHALL BE LEFT BETWEEN THE END OF THE PIPE INSIDE THE MANHOLE AND THE CONCRETE CHANNEL; THIS SPACE SHALL BE FILLED WITH A WATERPROOF FLEXIBLE JOINT FILLER. ANY METAL THAT IS USED SHALL BE TYPE 300 SERIES STAINLESS STEEL. THE CONNECTION MAY BE ANY OF THE FOLLOWING TYPES:

A. RUBBER SLEEVE WITH STAINLESS STEEL BANDING.

1) KOR_N_SEAL AS MANUFACTURED BY NATIONAL POLLUTION CONTROL SYSTEMS, INC.

2) LOCK JOINT FLEXIBLE MANHOLE SLEEVE AS MANUFACTURED BY INTERPACE CORPORATION.

3) OR EQUAL AS APPROVED BY THE CITY ENGINEER.

B. RUBBER GASKET COMPRESSION.

1) PRESS WEDGE II AS MANUFACTURED BY PRESS_SEAL GASKET CORPORATION.

2) DURA SEAL III AS MANUFACTURED BY DURA TECH, INC.

3) LINK SEAL AS MANUFACTURED BY THUNDERLINE CORPORATION.

4) OR EQUAL AS APPROVED BY THE CITY ENGINEER.

THE COST FOR THIS WORK ALONG WITH A NEW CHANNELIZED BASE FOR THE MANHOLE SHALL BE INCLUDED IN THE UNIT BID PRICE FOR THE RELATED ITEMS OF WORK.

WATER LINE

1. ALL WATER LINE MATERIALS SHALL BE PROVIDED AND INSTALLED ACCORDING TO CURRENT SPECIFICATIONS OF THE CITY OF COLUMBUS DIVISION OF WATER.

2. ALL PUBLIC WATER PIPE WITH A DIAMETER 3 INCHES TO 8 INCHES SHALL BE DUCTILE IRON, CLASS 53. PUBLIC WATER PIPE 12 INCHES IN DIAMETER OR LARGER SHALL BE DUCTILE IRON, CLASS 54. PUBLIC WATER PIPE 20 INCHES IN DIAMETER OR LARGER MAY BE PRESTRESSED CONCRETE PIPE. PRIVATE WATER PIPE SHALL MEET THE APPROVAL OF THE CITY OF COLUMBUS DIVISION OF WATER PRIOR TO APPROVAL OF THE CONSTRUCTION DRAWINGS.

3. ONLY FIRE HYDRANTS CONFORMING TO CITY OF COLUMBUS STANDARDS WILL BE APPROVED FOR USE.

4. PUBLIC WATER LINES SHALL BE DISINFECTED BY THE CITY OF COLUMBUS DIVISION OF WATER. REQUESTS FOR WATER LINE CHLORINATION SHALL BE MADE THROUGH THE CITY OF DUBLIN DIVISION OF ENGINEERING. THE COST FOR CHLORINATION SHALL BE PAID FOR BY THE CONTRACTOR.

5. ALL WATER LINES SHALL BE DISINFECTED ACCORDING TO ITEM 801.13 OF THE STANDARD SPECIFICATIONS. SPECIAL ATTENTION IS DIRECTED TO APPLICABLE SECTIONS OF AMERICAN WATER WORKS ASSOCIATION SPECIFICATION C.651, PARTICULARLY FOR FLUSHING (SECTION 5) AND FOR CHLORINATING VALVES AND FIRE HYDRANTS (SECTION 7). PRESSURE TESTING SHALL BE PERFORMED IN ACCORDANCE WITH SECTION 801.12 OF THE CITY OF COLUMBUS CONSTRUCTION AND MATERIAL SPECIFICATIONS. WHEN WATER LINES ARE READY FOR DISINFECTION, THE CITY OF DUBLIN SHALL SUBMIT TWO (2) SETS OF "AS-BUILT" PLANS, AND A LETTER STATING THAT THE WATER LINES HAVE BEEN PRESSURE TESTED AND NEED TO BE DISINFECTED, TO THE CITY OF COLUMBUS, DIVISION OF WATER. THE CONTRACTOR SHALL BE RESPONSIBLE FOR ALL COSTS ASSOCIATED WITH THE DISINFECTION OF ALL WATER LINES CONSTRUCTION PER THIS PLAN. PRESSURE TESTING SHALL BE PERFORMED IN ACCORDANCE WITH SECTION 801.12 OF THE CITY OF COLUMBUS CONSTRUCTION AND MATERIAL SPECIFICATIONS.

6. THE CONTRACTOR SHALL PAINT ALL FIRE HYDRANTS ACCORDING TO CITY OF DUBLIN STANDARDS. THE COST OF PAINTING FIRE HYDRANTS SHALL BE INCLUDED IN THE CONTRACT UNIT PRICE FOR FIRE HYDRANTS.

7. NO WATER TAPS OR SERVICE CONNECTIONS (E.G., TO CURB STOPS OR METER PITS) MAY BE ISSUED UNTIL ADJACENT PUBLIC WATER LINES SERVING THE CONSTRUCTION SITE HAVE BEEN DISINFECTED BY THE CITY OF COLUMBUS DIVISION OF WATER AND HAVE BEEN ACCEPTED BY THE CITY ENGINEER. A TAP PERMIT FOR EACH WATER SERVICE MUST BE OBTAINED FROM THE CITY OF DUBLIN AND THE CITY OF COLUMBUS DIVISION OF WATER BEFORE MAKING ANY TAPS INTO PUBLIC WATER LINES.

8. THE CONTRACTOR SHALL NOTIFY THE CITY OF COLUMBUS DIVISION OF WATER AT 645_7788 AND THE CITY OF DUBLIN DIVISION OF ENGINEERING AT LEAST 24 HOURS BEFORE TAPPING INTO EXISTING WATER LINES.

9. ALL WATER MAIN STATIONING SHALL BE BASED ON STREET CENTERLINE STATIONING.

10. ALL BENDS, JOINT DEFLECTIONS AND FITTINGS SHALL BE BACKED WITH CONCRETE PER CITY OF COLUMBUS STANDARDS.

11. THE CONTRACTOR SHALL GIVE WRITTEN NOTICE TO ALL AFFECTED PROPERTY OWNERS AT LEAST 1 WORKING DAY BUT NOT MORE THAN 3 WORKING DAYS PRIOR TO ANY TEMPORARY INTERRUPTION OF WATER SERVICE. INTERRUPTION OF WATER SERVICE SHALL BE MINIMIZED AND MUST BE APPROVED BY THE CITY ENGINEER.

12. WATER METERS SHALL BE INSTALLED INSIDE PROPOSED STRUCTURES UNLESS A METER PIT INSTALLATION IS APPROVED BY THE CITY OF COLUMBUS DIVISION OF WATER. METER PITS MUST CONFORM TO STANDARD DRAWINGS L-7103, A&B FOR 5/8" THROUGH 1" METERS OR L-6317, A, B, C&D FOR 1-1/2" OR LARGER METERS.

13. WATER LINES TO BE INSTALLED IN EMBANKMENT AREAS SHALL BE PLACED AFTER THE EMBANKMENT HAS BEEN PLACED AND COMPACTED ACCORDING TO THE STANDARD SPECIFICATIONS.

14. CURB STOP BOXES SHALL BE LOCATED AT LEAST 1 FOOT INSIDE THE RIGHT_OF_WAY AND SET AT FINISHED GRADE.

15. IF THE TOP OF THE OPERATING NUT OF ANY VALVE IS GREATER THAN 36 INCHES BELOW FINISHED GRADE, AN EXTENSION STEM SHALL BE FURNISHED TO BRING THE TOP OF THE OPERATING NUT TO WITHIN 24 INCHES OF FINISHED GRADE ELEVATION.

16. ALL WATER LINES SHALL BE PLACED AT A MINIMUM DEPTH OF 4 FEET MEASURED FROM TOP OF FINISHED GRADE TO TOP OF WATER LINE. WATER LINES SHALL BE SET DEEPER AT ALL POINTS WHERE NECESSARY TO CLEAR EXISTING OR PROPOSED UTILITY LINES OR OTHER UNDERGROUND RESTRICTIONS BY A MINIMUM OF 18 INCHES.

17. TWO ¾ INCH TAPS SHALL BE INSTALLED WITHIN 2 FEET OF THE END OF THE LINE ON ALL DEAD-END WATER LINES.

AMERICAN
STRUCTUREPOINT
INC

2550 Corporate Exchange Dr., Ste 300 | Columbus, Ohio 43231
TEL: 614-444-8800 FAX: 614-444-1226
www.structurepoint.com

PRIVATE ON-SITE CONSTRUCTION DOCUMENTS
FOR
ARTRIP CIRCLE
7192 DUBLIN ROAD
CITY OF DUBLIN, FRANKLIN COUNTY, OHIO
GENERAL NOTES

REVISIONS	DATE	SHEET NO.	DESCRIPTION

APPROVAL PENDING NOT FOR CONSTRUCTION
IN SUBMITTING BIDS IN RELIANCE ON THESE PLANS THE CONTRACTOR ASSUMES ALL RISKS OF ADDITIONAL COSTS OF REVISIONS DUE TO REQUIREMENTS OF THE OWNER OR GOVERNMENTAL AUTHORITIES AND MATERIAL REVISIONS IN THE COURSE OF COMPLETING THE FINAL DESIGN.

DATE: 9/18/2024
DRAWN BY: HSR
CHECKED BY: MJL
JOB NUMBER: 2024.00690

2/10

PLOT SCALE: 1"=1' EDIT DATE: 9/18/24 - 9:34 AM EDITED BY: MJLIE DRAWING FILE: \\COLUFS2\PROJECTS\2024\00690\DWG.DRAWINGS\CIVIL\CONSTRUCTION DOCUMENTS\ON SITE CDS\2024_00690_TSGM.DWG

STORM SEWER

- ALL STORM WATER DETENTION AND RETENTION AREAS AND MAJOR FLOOD ROUTING SWALES SHALL BE CONSTRUCTED TO FINISH GRADE AND HYDRO SEEDED AND HYDRO_MULCHED ACCORDING TO ITEMS 203 AND 659 OF THE STANDARD SPECIFICATIONS.
- WHERE PRIVATE STORM SEWERS CONNECT TO PUBLIC STORM SEWERS, THE LAST RUN OF PRIVATE STORM SEWER CONNECTING TO THE PUBLIC STORM SEWER SHALL BE REINFORCED CONCRETE PIPE CONFORMING TO ASTM DESIGNATION C76, WALL B, CLASS IV FOR PIPE DIAMETERS 12 INCHES TO 15 INCHES, CLASS III FOR 18 INCHES TO 24 INCH PIPES, AND 27 INCHES AND LARGER PIPE SHALL BE CLASS II, UNLESS OTHERWISE SHOWN ON THE APPROVED CONSTRUCTION DRAWINGS. INSPECTION IS REQUIRED BY THE CITY OF DUBLIN'S DIVISION OF ENGINEERING.
- GRANULAR BACKFILL SHALL BE COMPACTED GRANULAR MATERIAL ACCORDING TO ITEM 912 OF THE STANDARD SPECIFICATIONS OR CONTROLLED DENSITY BACKFILL ACCORDING TO ITEM 613, TYPE II OF THE STANDARD SPECIFICATIONS AS DIRECTED BY THE CITY ENGINEER.
- ALL STORM SEWERS SHALL BE REINFORCED CONCRETE PIPE CONFORMING TO ASTM DESIGNATION C76, WALL B, CLASS IV FOR PIPE DIAMETERS 12 INCHES TO 15 INCHES, CLASS III FOR 18 INCHES TO 24 INCH PIPES, AND 27 INCHES AND LARGER PIPE SHALL BE CLASS II, UNLESS OTHERWISE SHOWN ON THE APPROVED CONSTRUCTION DRAWINGS.
- HEADWALLS SHALL BE REQUIRED AT ALL STORM SEWER INLETS OR OUTLETS TO AND FROM STORMWATER MANAGEMENT FACILITIES. NATURAL STONE AND/OR BRICK APPROVED BY THE CITY ENGINEER SHALL BE PROVIDED ON ALL VISIBLE HEADWALLS SURFACES.
- STORM INLETS OR CATCH BASINS SHALL BE CHANNELIZED AND HAVE BICYCLE SAFE GRATES. MANHOLE LIDS SHALL INCLUDE CITY OF DUBLIN LOGO AND ALL CURB INLET AND CATCH BASIN GRATES SHALL INCLUDE ENGRAVED LETTERING: "DUMP NO WASTE; DRAINS TO RIVER."
- STORM SEWER OUTLETS GREATER THAN 18 INCHES IN DIAMETER ACCESSIBLE FROM STORMWATER MANAGEMENT FACILITIES OR WATERCOURSES SHALL BE PROVIDED WITH SAFETY GRATES, AS APPROVED BY THE CITY ENGINEER.
- HP STORM AND HP SANITITE OR APPROVED EQUAL ARE APPROVED ALTERNATIVES TO REINFORCED CONCRETE PIPE IN PAVED AND NON PAVED AREAS AS APPROVED BY THE CITY ENGINEER. THIS INCLUDES APPLICATIONS INSIDE THE RIGHT-OF-WAY.
- HP STORM AND HP SANITITE OR APPROVED EQUAL PIPE JOINTS SHALL BE WATERTIGHT ACCORDING TO REQUIREMENTS OF ASTM D3212. PIPES SHALL BE JOINED WITH A GASKETED INTEGRAL BELL & SPIGOT JOINT MEETING THE REQUIREMENTS OF ASTM F2881 (HP STORM) AND ASTM F2764 (HP SANITITE). GASKETS SHALL BE INSTALLED BY PIPE MANUFACTURER AND COVERED WITH REMOVABLE, PROTECTIVE WRAP TO ENSURE THE GASKET IS FREE FROM DEBRIS. A JOINT LUBRICANT AVAILABLE FROM THE MANUFACTURER SHALL BE USED ON THE GASKET AND BELL DURING JOINT ASSEMBLY.
- ALL BEDDING MATERIAL SHALL BE IN ACCORDANCE WITH CITY OF COLUMBUS STANDARD CONSTRUCTION DRAWING AA-S149.
- BACKFILL MATERIAL SHALL BE PLACED IN ACCORDANCE WITH ITEM 911 OR ITEM 912 OF THE CITY OF COLUMBUS CONSTRUCTION MATERIAL SPECIFICATIONS (CMS).
- BACKFILL MATERIAL IN AREAS LOCATED OUTSIDE THE PUBLIC RIGHT-OF-WAY SHALL BE PLACED IN ACCORDANCE WITH ITEM 901 OF THE CITY OF COLUMBUS (CMS).

ALL HP STORM AND HP SANITITE PIPE (FOR STORM SEWER) SHALL BE MANDREL TESTED IN ACCORDANCE WITH CITY OF COLUMBUS ITEM 901.21, WITH THE EXCEPTION THAT THE WAITING PERIOD PRIOR TO TESTING SHALL BE 30 DAYS.

MAIL DELIVERY

- THE CONTRACTOR SHALL BE RESPONSIBLE TO ENSURE THAT US MAIL DELIVERY WITHIN THE PROJECT LIMITS IS NOT DISRUPTED BY CONSTRUCTION OPERATIONS. THIS RESPONSIBILITY IS LIMITED TO RELOCATION OF MAILBOXES TO A TEMPORARY LOCATION THAT WILL ALLOW THE COMPLETION OF THE WORK AND SHALL ALSO INCLUDE THE RESTORATION OF MAILBOXES TO THEIR ORIGINAL LOCATION OR APPROVED NEW LOCATION. ANY RELOCATION OF MAILBOX SERVICES MUST BE FIRST COORDINATED WITH THE US POSTAL SERVICE AND THE HOMEOWNER.
- BEFORE RELOCATING ANY MAILBOXES, THE CONTRACTOR SHALL CONTACT THE U.S. POSTAL SERVICE AND RELOCATE MAILBOXES ACCORDING TO THE REQUIREMENTS OF THE POSTAL SERVICE.

USE OF FIRE HYDRANTS

- THE CONTRACTOR SHALL MAKE PROPER ARRANGEMENTS WITH THE DUBLIN SERVICE DEPARTMENT AND THE COLUMBUS DIVISION OF WATER FOR THE USE OF FIRE HYDRANTS WHEN USED FOR WORK PERFORMED UNDER THIS CONTRACT AND PROVIDE THE CITY OF DUBLIN A COPY OF THE HYDRANT USAGE PERMIT OBTAINED FROM THE CITY OF COLUMBUS. THE CONTRACTOR SHALL ALSO SEND A COPIES OF PERMITS OBTAINED FROM DUBLIN AND COLUMBUS TO THE WASHINGTON AND/OR PERRY TOWNSHIP FIRE DEPARTMENT. PERMITS SHALL BE KEPT AT THE CONSTRUCTION SITE AT ALL TIMES.
- BEFORE THE FINAL ESTIMATE IS PAID, THE CONTRACTOR SHALL SUBMIT A LETTER FROM THE CITY OF COLUMBUS DIVISION OF WATER TO THE CITY ENGINEER STATING THAT THE CONTRACTOR HAS RETURNED THE SIAMESE VALVE TO THE CITY OF COLUMBUS AND HAS PAID ALL COSTS ARISING FROM THE USE OF THE FIRE HYDRANTS.



PRIVATE ON-SITE CONSTRUCTION DOCUMENTS
FOR
ARTRIP CIRCLE
7182 DUBLIN ROAD
CITY OF DUBLIN, FRANKLIN COUNTY, OHIO
GENERAL NOTES

REVISIONS	DATE	SHEET NO.	DESCRIPTION

APPROVAL PENDING NOT FOR CONSTRUCTION
IN SUBMITTING BIDS IN RELIANCE ON THESE PLANS THE CONTRACTOR ASSUMES ALL RISKS OF ADDITIONAL COSTS OF REVISIONS DUE TO REQUIREMENTS OF THE OWNER OR GOVERNMENTAL AUTHORITIES AND MATERIAL REVISIONS IN THE COURSE OF COMPLETING THE FINAL DESIGN.

DATE:	9/18/2024
DRAWN BY:	HSR
CHECKED BY:	MJL
JOB NUMBER:	2024.00690

PLOT SCALE: 1:1 EDIT DATE: 9/18/24 - 9:34 AM EDITED BY: MILLIE DRAWING FILE: \\COLUP2\PROJECTS\2024\006900.D DRAWINGS\CIVIL\CONSTRUCTION DOCUMENTS\ON SITE CDS\2024_00690 TS&GN.DWG

NOTE A
ITEM 441 ASPHALT SURFACE COURSE IS TO BE
MAXIMUM 1/4" ABOVE GUTTER PLATE.

NOTE B
TACK COAT (AC) FACE OF CURB (INCIDENTAL
TO ITEM 441 ASPHALT CONCRETE.)

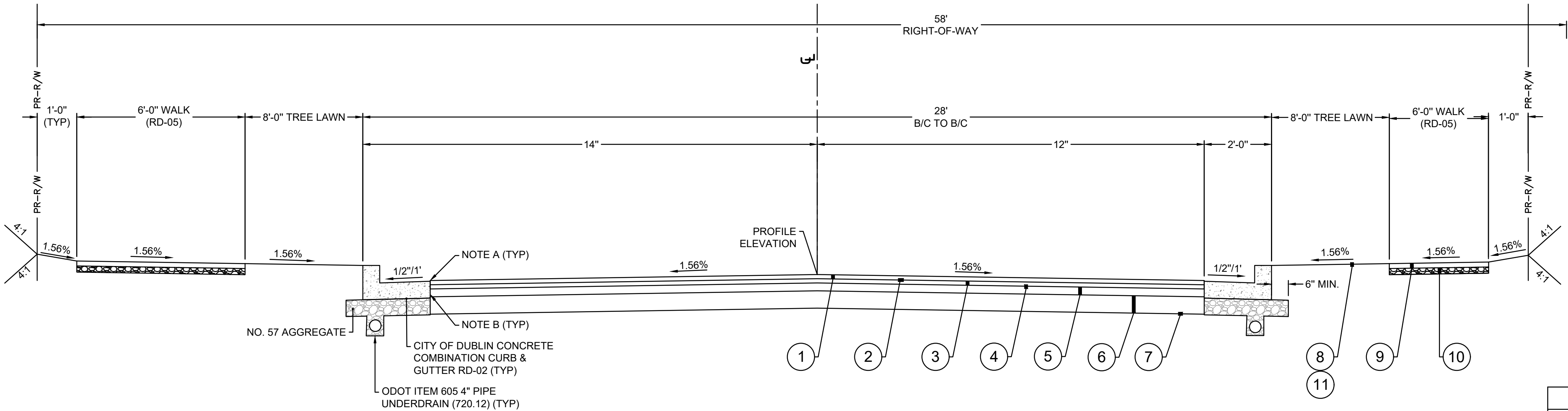

A TYPICAL SECTION - ARTRIP CIRCLE
NOT TO SCALE

TYPICAL SECTION LEGEND	
①	ITEM 442 - 1 1/4" ASPHALT CONCRETE SURFACE COURSE, TYPE 1, (448) PG. 64-22
②	ITEM 407 - NON-TRACKING TACK COAT @ 0.075 GAL/S.Y.
③	ITEM 441 - 1 3/4" ASPHALT CONCRETE INTERMEDIATE COURSE, TYPE 2, (448), PG. 64-22
④	ITEM 407 - NON-TRACKING TACK COAT @ 0.10 GAL/S.Y.
⑤	ITEM 301 - 3" ASPHALT CONCRETE BASE
⑥	ITEM 304 - 6" AGGREGATE BASE
⑦	ITEM 204 - SUBGRADE COMPACTION
⑧	ITEM 659 - SEEDING AND MULCHING, CLASS 1 AS PER PLAN (SEE NOTE 32 ON GENERAL NOTE PAGE)
⑨	ITEM 608 - 4" CONCRETE SIDEWALK
⑩	ITEM 304 - 3" AGGREGATE BASE
⑪	ITEM 653 - 3" TOPSOIL FURNISHED AND PLACED

PRIVATE ON-SITE CONSTRUCTION DOCUMENTS
FOR
ARTRIP CIRCLE
7182 DUBLIN ROAD
CITY OF DUBLIN, FRANKLIN COUNTY, OHIO
TYPICAL SECTIONS

REVISIONS	DATE	SHEET NO.	DESCRIPTION

APPROVAL PENDING NOT FOR
CONSTRUCTION
IN SUBMITTING BIDS IN RELIANCE ON
THESE PLANS THE CONTRACTOR
ASSUMES ALL RISKS OF ADDITIONAL
COSTS OF REVISIONS DUE TO
REQUIREMENTS OF THE OWNER OR
GOVERNMENTAL AUTHORITIES AND
MATERIAL REVISIONS IN THE COURSE
OF COMPLETING THE FINAL DESIGN.

DATE:	9/18/2024
DRAWN BY:	HSR
CHECKED BY:	MJL
JOB NUMBER:	2024.00690

PLOT SCALE: 1"=100' DATE: 9/16/24 - 1:39 PM EDITED BY: DANUGERAH DRAWING FILE: \\COLUMBIA\PROJECTS\2024\00690.DWG DRAWINGSCIVIL\CONSTRUCTION DOCUMENTS\ON SITE CDS\2024\00690.DXTP.DWG

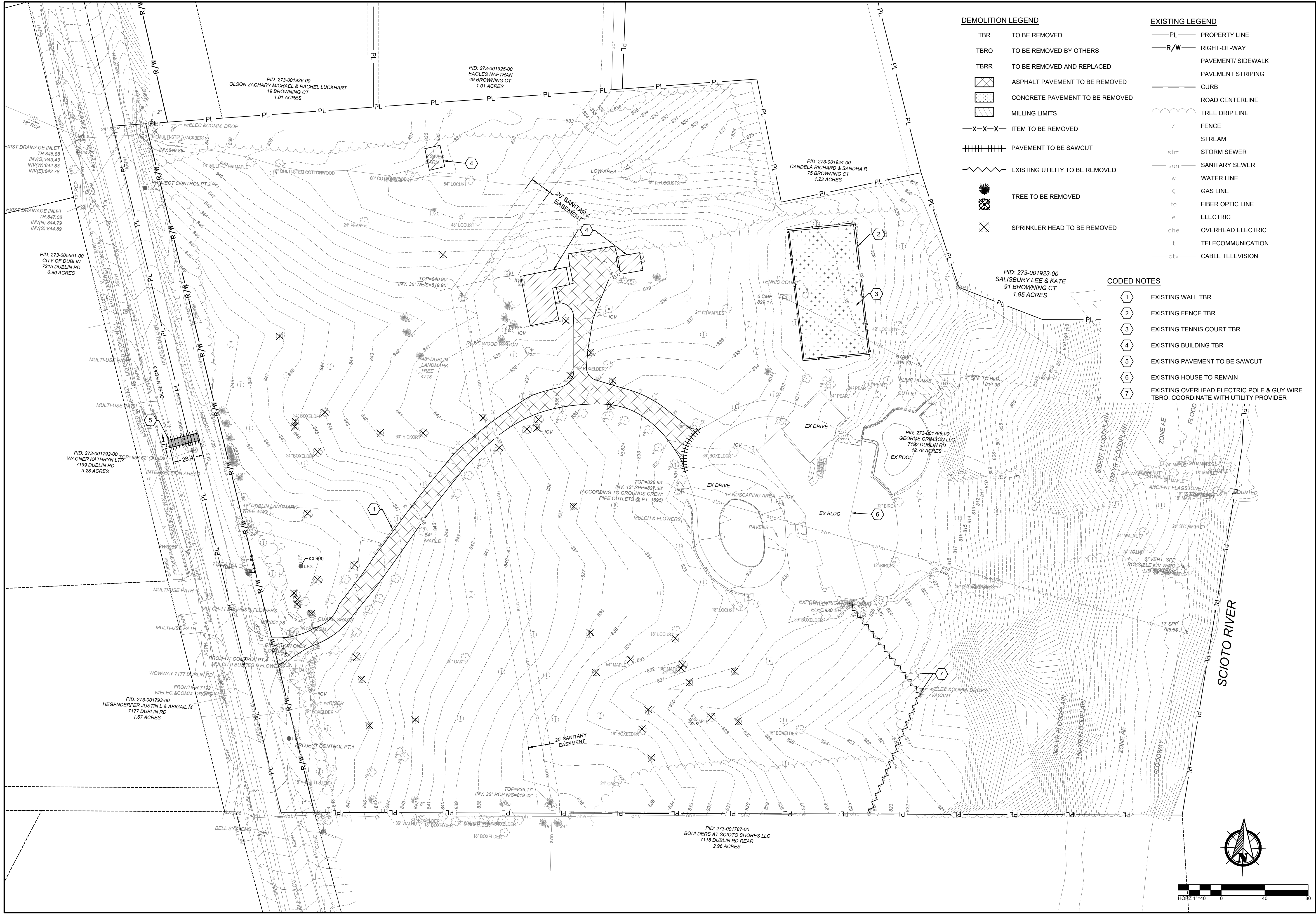

AMERICAN
STRUCTUREPOINT
INC.

2550 Corporate Exchange Dr., Ste 300 | Columbus, Ohio 43231
TEL 614.444.4444 FAX 614.444.4444
www.structurepoint.com

PRIVATE ON-SITE CONSTRUCTION DOCUMENTS
FOR
ARTRIP CIRCLE
7192 DUBLIN ROAD
CITY OF DUBLIN, FRANKLIN COUNTY, OHIO
EXISTING CONDITIONS &
DEMOLITION PLAN

REVISIONS	DATE	SHEET NO.	DESCRIPTION

APPROVAL PENDING NOT FOR
CONSTRUCTION
IN SUBMITTING BIDS IN RELIANCE ON
THESE PLANS THE CONTRACTOR
ASSUMES ALL RISKS OF ADDITIONAL
COSTS OF REVISIONS DUE TO
REQUIREMENTS OF THE OWNER OR
GOVERNMENTAL AUTHORITIES AND
MATERIAL REVISIONS IN THE COURSE
OF COMPLETING THE FINAL DESIGN.

DATE:	9/16/2024
DRAWN BY:	HSR
CHECKED BY:	MJL
JOB NUMBER:	2024.00690

5/10

PLOT SCALE: 1"=100' DATE: 9/18/24 9:58 AM EDITED BY: MJL DRAWING FILE: \\COLUPFS2\PROJECTS\2024\00690.D DRAWS\CIVIL\CONSTRUCTION DOCUMENTS\ON SITE CDS\2024_00690_UP.DWG

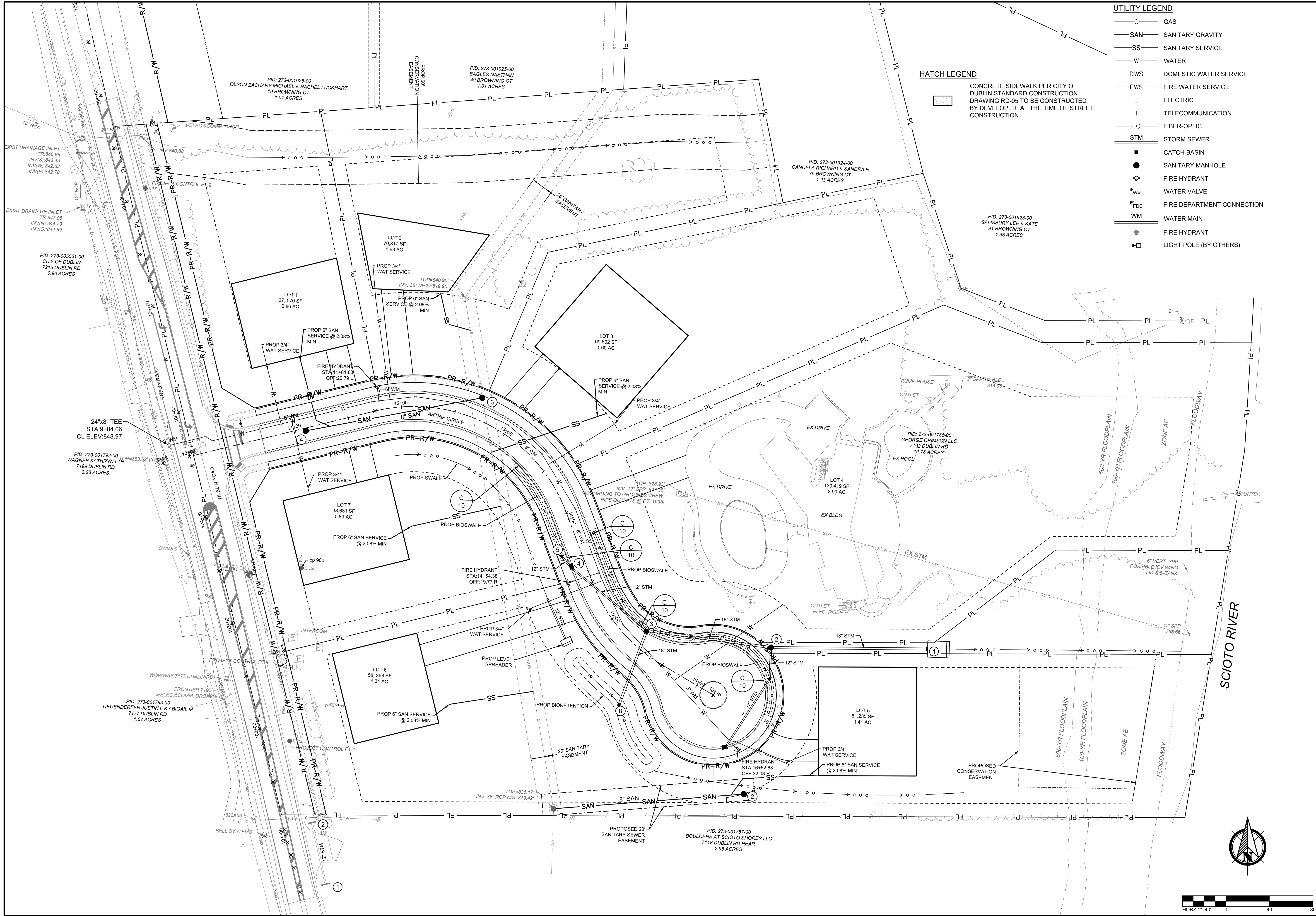

HATCH LEGEND

CONCRETE SIDEWALK PER CITY OF DUBLIN STANDARD CONSTRUCTION
DRAWING RD-05 TO BE CONSTRUCTED
BY DEVELOPER AT THE TIME OF STREET
CONSTRUCTION

UTILITY LEGEND

- G GAS
- SAN SANITARY GRAVITY
- SS SANITARY SERVICE
- W WATER
- DWS DOMESTIC WATER SERVICE
- FWS FIRE WATER SERVICE
- E ELECTRIC
- T TELECOMMUNICATION
- FO FIBER-OPTIC
- STM STORM SEWER
- CATCH BASIN
- SANITARY MANHOLE
- FIRE HYDRANT
- WATER VALVE
- FDC FIRE DEPARTMENT CONNECTION
- WM WATER MAIN
- FIRE HYDRANT
- LIGHT POLE (BY OTHERS)

PRIVATE ON-SITE CONSTRUCTION DOCUMENTS
FOR
ARTRIP CIRCLE
7192 DUBLIN ROAD
CITY OF DUBLIN, FRANKLIN COUNTY, OHIO
UTILITY PLAN

REVISIONS	DATE	SHEET NO.	DESCRIPTION

APPROVAL PENDING NOT FOR
CONSTRUCTION
IN SUBMITTING BIDS IN RELIANCE ON
THESE PLANS THE CONTRACTOR
ASSUMES ALL RISKS OF ADDITIONAL
COSTS OR REVISIONS DUE TO
REQUIREMENTS OF THE OWNER OR
GOVERNMENTAL AUTHORITIES AND
MATERIAL REVISIONS IN THE COURSE
OF COMPLETING THE FINAL DESIGN.

DATE: 9/18/2024
DRAWN BY: HSR
CHECKED BY: MJL
JOB NUMBER: 2024.00690

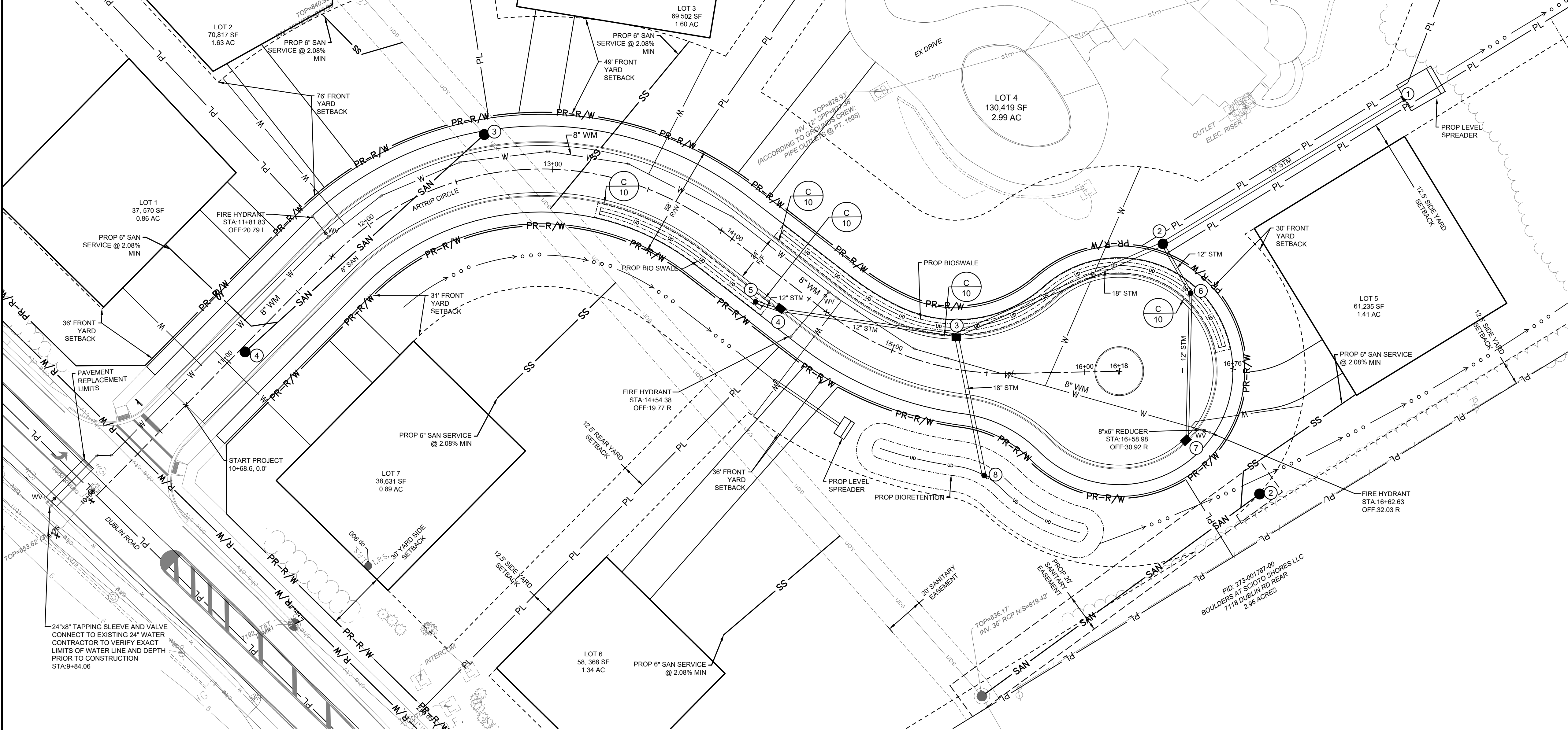

- UTILITY LEGEND**
- SAN SANITARY MAIN
 - SS SANITARY SERVICE
 - W WATER
 - STM STORM SEWER MAIN
 - XX CATCH BASIN
 - XX HEADWALL
 - XX STORM MANHOLE
 - XX SANITARY MANHOLE
 - Fire Hydrant
 - WV WATER VALVE
 - WM WATER MAIN
 - Water Tee
 - Water Bend
 - Water Reducer

- EXISTING LEGEND**
- PL PROPERTY LINE
 - R/W RIGHT-OF-WAY
 - Pavement/Sidewalk
 - Curb
 - ROAD CENTERLINE
 - stm STORM SEWER
 - san SANITARY SEWER
 - w WATER LINE
 - g GAS LINE
 - fo FIBER OPTIC LINE
 - e ELECTRIC
 - ohc OVERHEAD ELECTRIC
 - t TELECOMMUNICATION
 - ctv CABLE TELEVISION



PRIVATE ON-SITE CONSTRUCTION DOCUMENTS
FOR
ARTRIP CIRCLE
7182 DUBLIN ROAD
CITY OF DUBLIN, FRANKLIN COUNTY, OHIO
PLAN & PROFILE

REVISIONS	DATE	SHEET NO.	DESCRIPTION

APPROVAL PENDING NOT FOR CONSTRUCTION
IN SUBMITTING BIDS IN RELIANCE ON THESE PLANS THE CONTRACTOR ASSUMES ALL RISKS OF ADDITIONAL COSTS OR REVISIONS DUE TO REQUIREMENTS OF THE OWNER OR GOVERNMENTAL AUTHORITIES AND MATERIAL REVISIONS IN THE COURSE OF COMPLETING THE FINAL DESIGN.

DATE: 9/18/2024
DRAWN BY: HSR
CHECKED BY: MJL
JOB NUMBER: 2024.00690

8/10

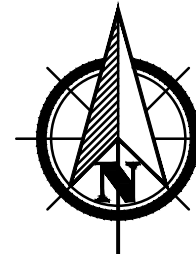
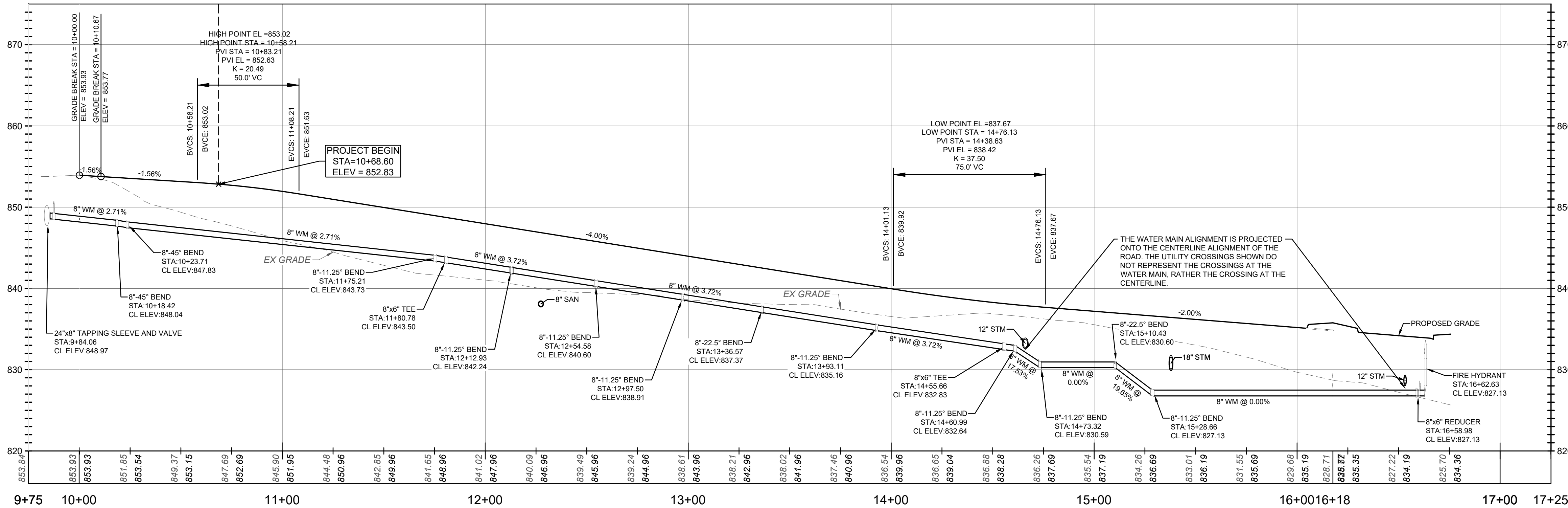

PLOT SCALE: 1"=10' DATE: 9/18/24 9:49 AM EDITED BY: MJL DRAWING FILE: \\C:\US2\PROJECTS\2024\00690.D DRAWS\CIVIL\CONSTRUCTION DOCUMENTS\ON SITE CDS\2024.00690 P&P.DWG

ARTRIP CIRCLE CL
SCALE: H:1"=20', V:1"=5'

PLOT SCALE: 1"=100' DATE: 9/18/24 9:59 AM EDITED BY: MJL DRAWING FILE: \\COLUPF2\PROJECTS\2024\00690.D DRAWINGSCIVIL\CONSTRUCTION DOCUMENTS\ON SITE CDS\2024_00690.GP.DWG

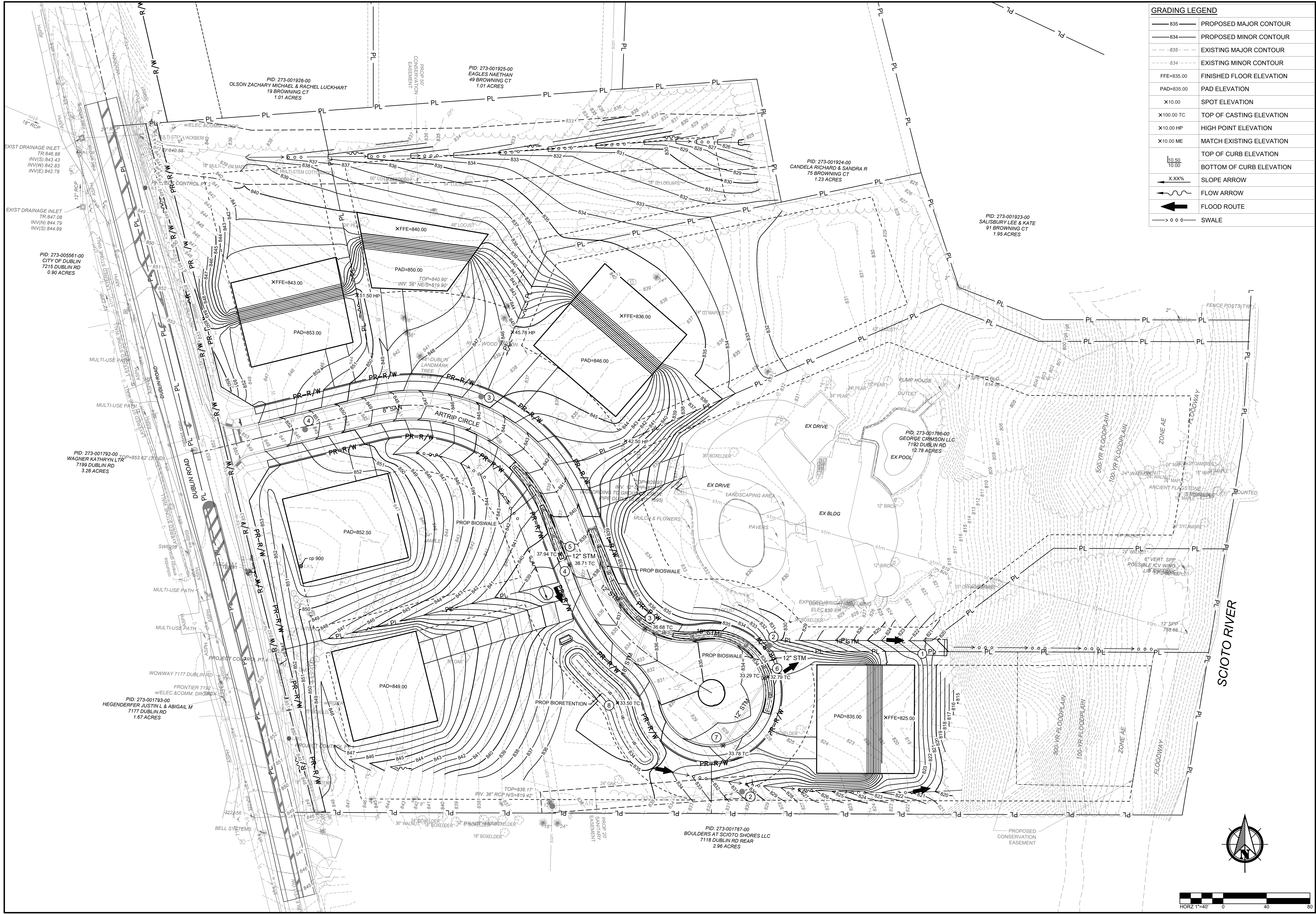

GRADING LEGEND	
	PROPOSED MAJOR CONTOUR
	PROPOSED MINOR CONTOUR
	EXISTING MAJOR CONTOUR
	EXISTING MINOR CONTOUR
	FINISHED FLOOR ELEVATION
	PAD ELEVATION
	SPOT ELEVATION
	TOP OF CASTING ELEVATION
	HIGH POINT ELEVATION
	MATCH EXISTING ELEVATION
	TOP OF CURB ELEVATION
	BOTTOM OF CURB ELEVATION
	SLOPE ARROW
	FLOW ARROW
	FLOOD ROUTE
	SWALE

PRIVATE ON-SITE CONSTRUCTION DOCUMENTS
FOR
ARTRIP CIRCLE
7192 DUBLIN ROAD
CITY OF DUBLIN, FRANKLIN COUNTY, OHIO

GRADING PLAN

REVISIONS	DATE	SHEET NO.	DESCRIPTION

APPROVAL PENDING NOT FOR CONSTRUCTION
IN SUBMITTING BIDS IN RELIANCE ON THESE PLANS THE CONTRACTOR ASSUMES ALL RISKS OF ADDITIONAL COSTS OF REVISIONS DUE TO REQUIREMENTS OF THE OWNER OR GOVERNMENTAL AUTHORITIES AND MATERIAL REVISIONS IN THE COURSE OF COMPLETING THE FINAL DESIGN.

DATE:	9/18/2024
DRAWN BY:	HSR
CHECKED BY:	MJL
JOB NUMBER:	2024.00690

9/10

**AMERICAN
STRUCTUREPOINT
INC.**

2550 Corporate Exchange Dr., Ste 300 | Columbus, Ohio 43231
TEL: 614.444.4444 FAX: 614.444.4444
www.structurepoint.com

PLOT SCALE: 1"=10' EDIT DATE: 9/18/24 - 9:57 AM EDITED BY: MJL DRAWING FILE: \\CULFES2\PROJECTS\2024\00690.D.DRAWINGSCIVIL\CONSTRUCTION DOCUMENTS\ON SITE CDS\2024_00690 BASIN.DWG

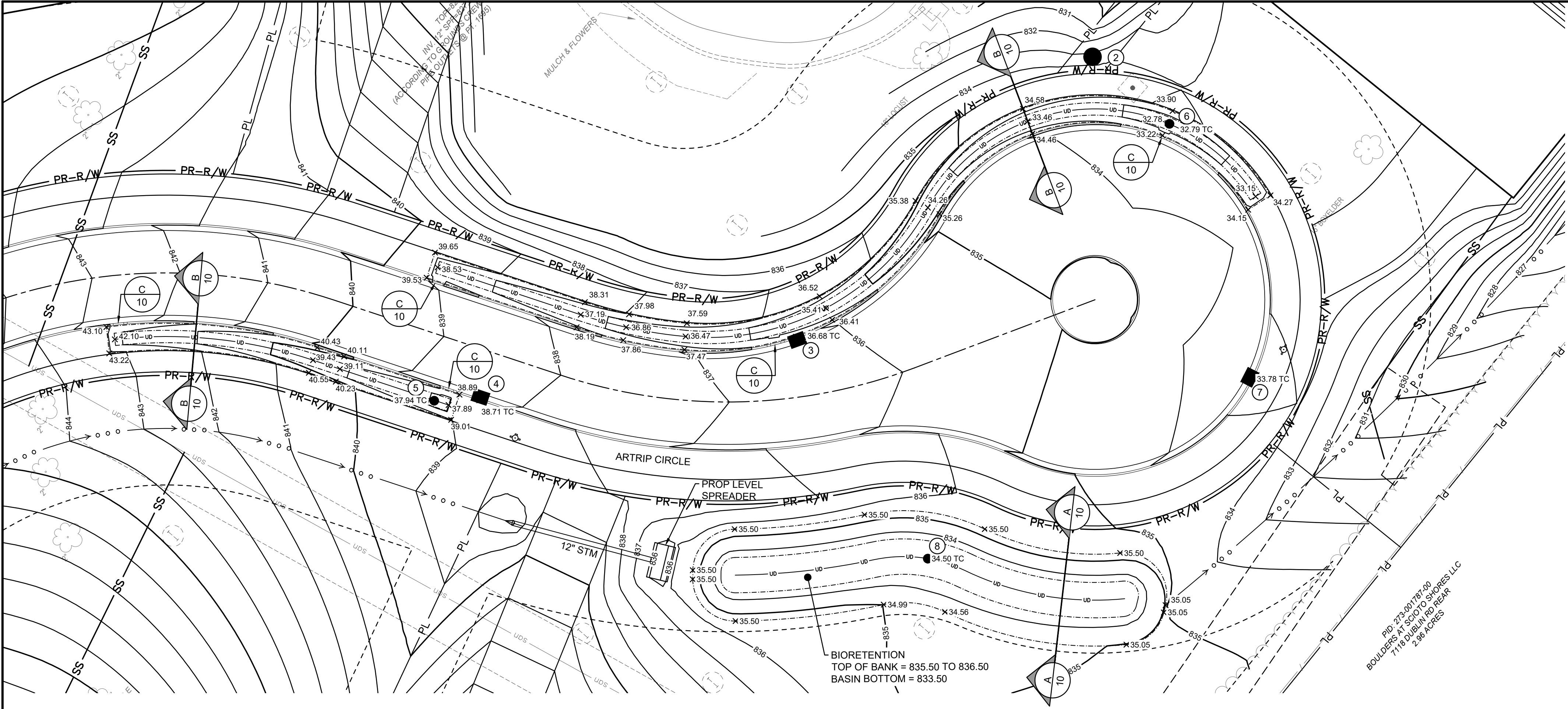

GRADING LEGEND	
	PROPOSED MAJOR CONTOUR
	PROPOSED MINOR CONTOUR
	EXISTING MAJOR CONTOUR
	EXISTING MINOR CONTOUR
	FINISHED FLOOR ELEVATION
	PAD ELEVATION
	SPOT ELEVATION
	TOP OF CASTING ELEVATION
	HIGH POINT ELEVATION
	MATCH EXISTING ELEVATION
	TOP OF CURB ELEVATION
	BOTTOM OF CURB ELEVATION
	SLOPE ARROW
	FLOW ARROW
	FLOOD ROUTE
	SWALE

2550 Corporate Exchange Dr., Ste 300 | Columbus, Ohio 43231
TEL 614.444.1226 FAX 614.444.1226
www.structurepoint.com

PRIVATE ON-SITE CONSTRUCTION DOCUMENTS
FOR
ARTRIP CIRCLE
7192 DUBLIN ROAD
CITY OF DUBLIN, FRANKLIN COUNTY, OHIO
**BIO-RETENTION
BASIN DETAILS**

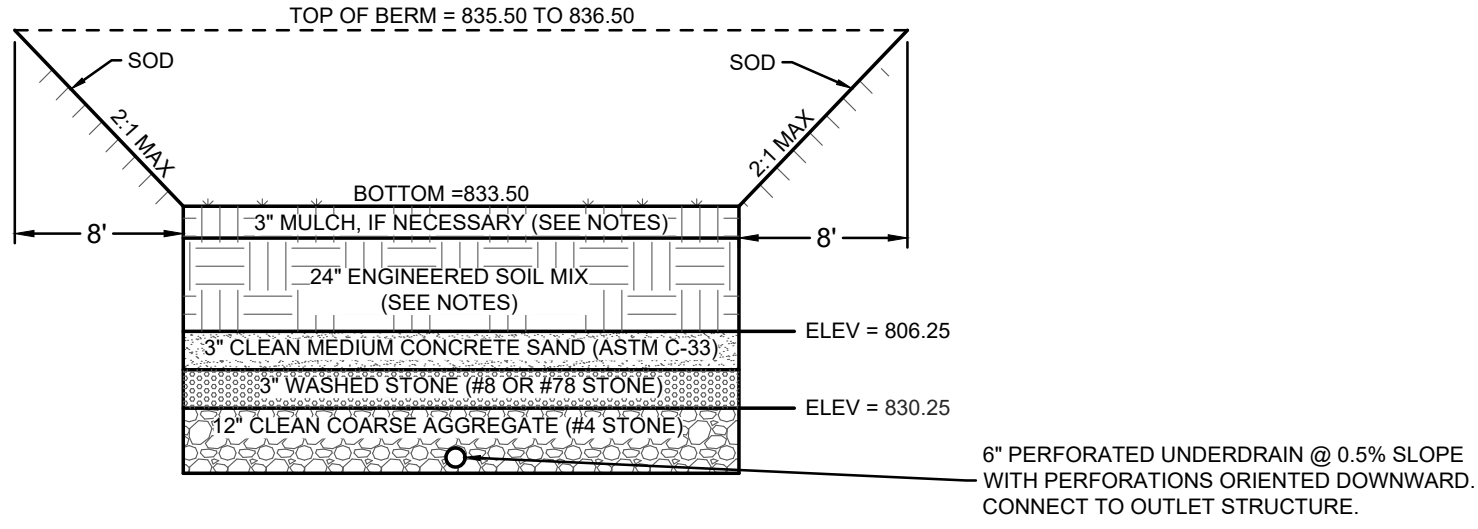

A BIORETENTION BASIN SECTION A-A'
NOT TO SCALE

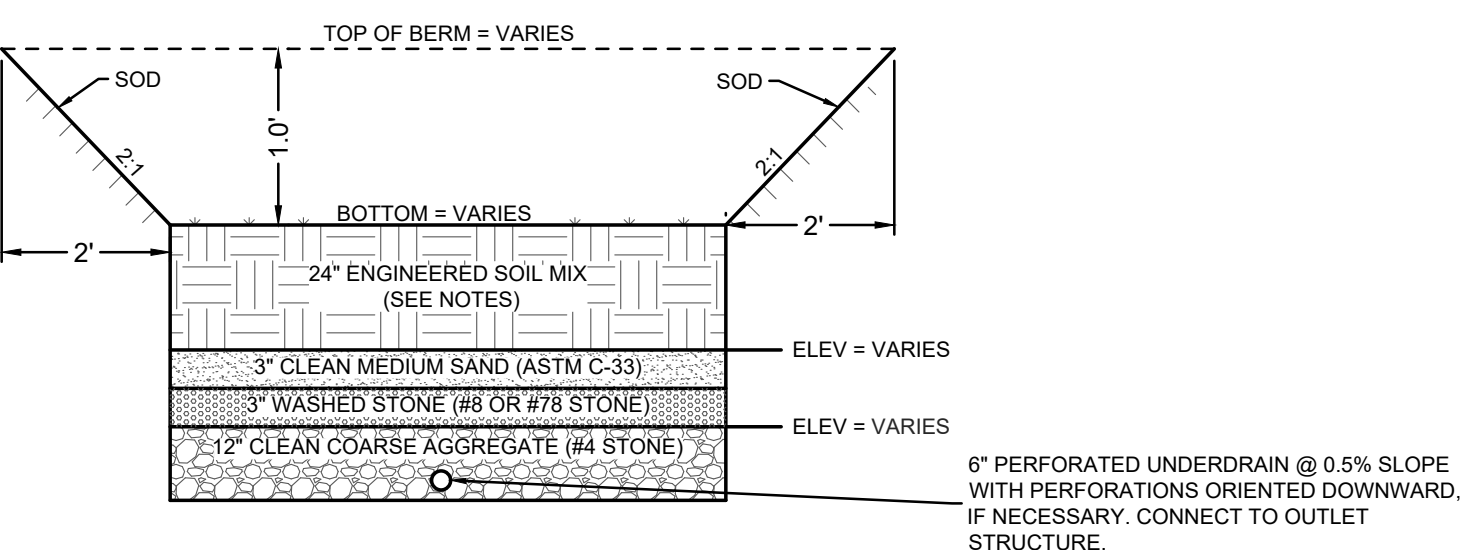

B BIOSWALE SECTION B-B'
NOT TO SCALE

ENGINEERED SOIL MIX COMPOSITION	
SAND	7 PARTS
NATIVE SOIL	1 PART
DECOMPOSED ORGANIC MATTER	2 PARTS

MAINTENANCE REQUIREMENTS	
ACTIVITY	SCHEDULE
WATER PLANTS	AS NECESSARY DURING FIRST GROWING SEASON
PRUNE AND WEED PLANTS FOR APPEARANCE	AS NEEDED
INSPECT AND REPLACE POORLY SUITED OR DISEASED PLANTS	AS NEEDED
CHECK FOR EROSION OR DEPOSITION IN PRETREATMENT AREAS; CLEAN OUT AND REPAIR DAMAGED AREAS	SEMI-ANNUALLY
INSPECT FACILITY FOR SALT DAMAGES	MONTHLY
REMOVE LITTER AND DEPRIS	MONTHLY
ADD ADDITIONAL MULCH	ANNUALLY
TEST SOIL AND ADJUST AS NECESSARY TO MAINTAIN 5.2-7.0 pH RANGE	BIANNUALLY
CHECK PLANTING SOIL AND FILTER LAYER FOR CLOGGING, REPLACING PORTIONS AS NECESSARY	2-10 YEARS (AS NEEDED)

BIORETENTION BASIN & BIOSWALE NOTES:

- GENERAL**
- DO NOT COMMENCE CONSTRUCTION OF THE RAIN GARDEN UNTIL THE CONTRIBUTING DRAINAGE AREA HAS BEEN STABILIZED. CONSTRUCTION SHALL NOT OCCUR DURING PERIODS OF PRECIPITATION, SINCE CLOGGING OF SOILS, BEDDING, FILTER, OR PLANTING MEDIA MAY OCCUR.
 - REMOVE ACCUMULATED SEDIMENT FROM SEDIMENT TRAPS AND EXCAVATE THE TRENCH TO PROPOSED DIMENSIONS, BEING CAREFUL TO PROTECT EXISTING SOILS BENEATH THE RAIN GARDEN AND AVOID COMPACTING THE TRENCH WITH EQUIPMENT, FOOT TRAFFIC, OR BY THE IMPACT OF GRAVEL AS IT IS DROPPED FROM LOADERS. COMPACTED EXISTING SOILS SHALL BE REMEDIATED BY FRACTURING WITH A TILLAGE DEVICE 12 INCHES DEEP, WHILE SMEARED SOILS MAY BE REMEDIATED WITH A HAND RAKE OR ROTO-TILLER.
 - PREVENT SURFACE WATER AND GROUND WATER FROM ENTERING EXCAVATIONS BY USE OF DIVERSIONS OR DEWATERING.
- MULCH LAYER (FOR BIORETENTION BASIN ONLY)**
- IF THE BIORETENTION AREA IS NOT VEGETATED WITH DENSE TURF, A MINIMUM 3 INCH LAYER OF COARSE, SHREDDED HARDWOOD MULCH SHALL BE PLACED AROUND PLANTS AND OVER THE PLANTING SOIL.
 - PINE MULCHES AND FINE OR CHIPPED HARDWOOD MULCHES MAY NOT BE USED.
- ENGINEERED SOIL MIX LAYER**
- THE ENGINEERED SOIL MIX PERMEABILITY RATE IS THE MAIN LIMITING FACTOR WHICH CONTROLS DRAIN TIME FOR THE BIORETENTION BASIN. THE ENGINEERED SOIL MIX MUST BE TESTED BY A CERTIFIED LABORATORY TO INSURE THE MIX MEETS REQUIRED SPECIFICATIONS (1 TEST PER 100 CY OF SOIL). DOCUMENTATION OF CERTIFICATION/TESTING AND PREDICTED COEFFICIENT OF PERMEABILITY RATES (INCHES/HOUR) SHALL BE SUBMITTED TO THE ENGINEER FOR REVIEW PRIOR TO INSTALLATION. THE SOIL MIX SHOULD HAVE THE FOLLOWING ATTRIBUTES:
 - TEXTURE CLASS: LOAMY SAND, HAVING NO LESS THAN 80% SAND AND NO GREATER THAN 10% CLAY CONSIDERING ONLY THE MINERAL FRACTION OF THE SOIL.
 - DECOMPOSED ORGANIC MATTER: 3-5% BY WEIGHT (8-20% ORGANIC MATTER BY VOLUME)
 - pH RANGE: 5.2 - 8.0
 - SOLUBLE SALTS: 500 PPM MAXIMUM
 - PHOSPHORUS SHOULD BE BETWEEN 15 AND 60 MG/KG (PPM) AS DETERMINED BY MEHLICH III TEST. FOR SITES IN WATERSHEDS WITH A PHOSPHORUS TMDL OR SITES WITH HIGH PHOSPHORUS LOADS, THE PHOSPHORUS CONTENT OF THE PLANTING MEDIA SHALL BE BETWEEN 10 AND 30 MG/KG AS DETERMINED BY MEHLICH III TEST.
 - SAND SHALL BE CLEAN AND MEET AASHTO M-6 OR ASTM C-33 WITH A GRAIN SIZE OF 0.02 - 0.04 INCHES
 - SOILS SHALL BE PLACED BY HAND OR BY SMALL EQUIPMENT IN 12 TO 18 INCH LIFTS AND ONLY LIGHTLY COMPACTED. GENTLE SOAKING WITH WATER MAY BE USED TO ENCOURAGE SETTLING. DO NOT USE VIBRATING PLATE-STYLE COMPACTORS TO INDUCE SETTLING.
 - IF USING SMALL EQUIPMENT, REFRACTURE SOILS THAT HAVE BEEN COMPACTED BY RAKING, DISKING OR TILLING TO A MINIMUM DEPTH OF 4 INCHES.
- FILTER LAYER**
- THE FILTER LAYER IS COMPOSED OF 3 INCHES OF SAND OVER 3 INCHES OF PEA GRAVEL. SAND SHALL BE CLEAN MEDIUM CONCRETE SAND (ASTM C-33) AND PEA GRAVEL SHALL BE #8 OR #78 STONE.
- GRAVEL AND UNDERDRAIN LAYER**
- GRAVEL BED CONSISTING OF #57 WASHED STONE WITH A MINIMUM OF 3 INCHES OF GRAVEL PROVIDED ABOVE AND BELOW THE UNDERDRAIN PIPE.
 - 6 INCH DIAMETER PERFORATED UNDERDRAIN PIPE SHALL BE PLACED AT A MINIMUM 0.10% SLOPE AND SHALL TIE INTO THE OUTLET STRUCTURE.
 - OBSERVATION/CLEANOUT PIPES SHALL BE INSTALLED AS INDICATED IN THE PLAN AND SHALL CONSIST OF A 4 INCH DIAMETER VERTICAL NON-PERFORATED PVC PIPE EXTENDED TO THE SOIL SURFACE AND SEALED WITH A REMOVABLE WATERTIGHT CAP.

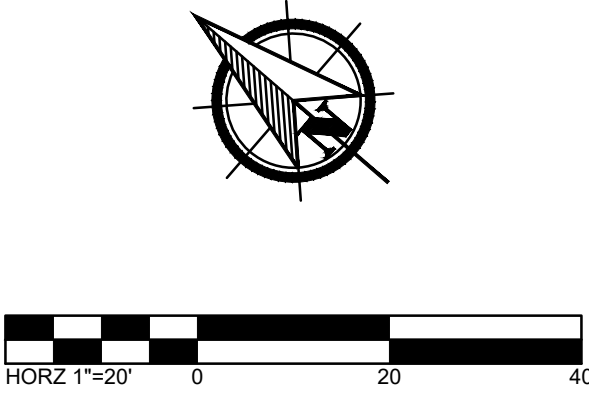
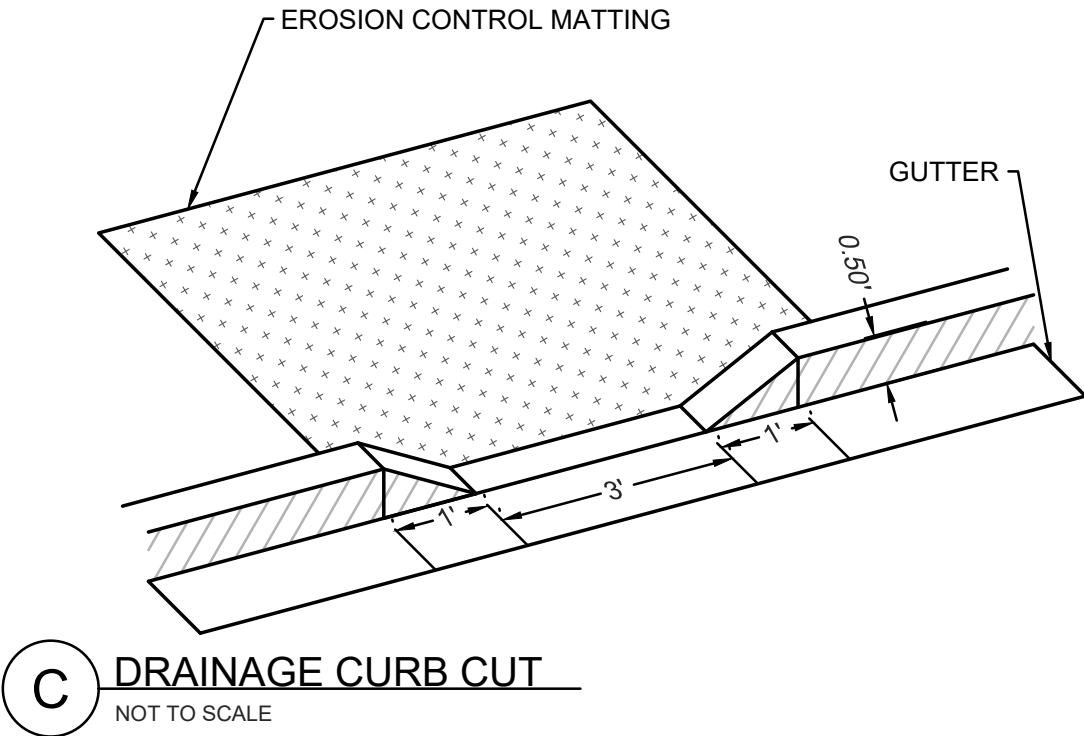

APPROVAL PENDING NOT FOR CONSTRUCTION
IN SUBMITTING BIDS IN RELIANCE ON THESE PLANS THE CONTRACTOR ASSUMES ALL RISKS OF ADDITIONAL COSTS OR REVISIONS DUE TO REQUIREMENTS OF THE OWNER OR GOVERNMENTAL AUTHORITIES AND MATERIAL REVISIONS IN THE COURSE OF COMPLETING THE FINAL DESIGN.

DATE: 9/18/2024
DRAWN BY: HSR
CHECKED BY: MJL
JOB NUMBER: 2024.00690

10/10

SHEET INDEX

- 1 - TITLE SHEET
2 - EXISTING CONDITIONS
3 - PRELIMINARY PLAT

PRELIMINARY PLAT
FOR
ARTRIP CIRCLE
7192 DUBLIN ROAD
CITY OF DUBLIN, FRANKLIN COUNTY, OHIO

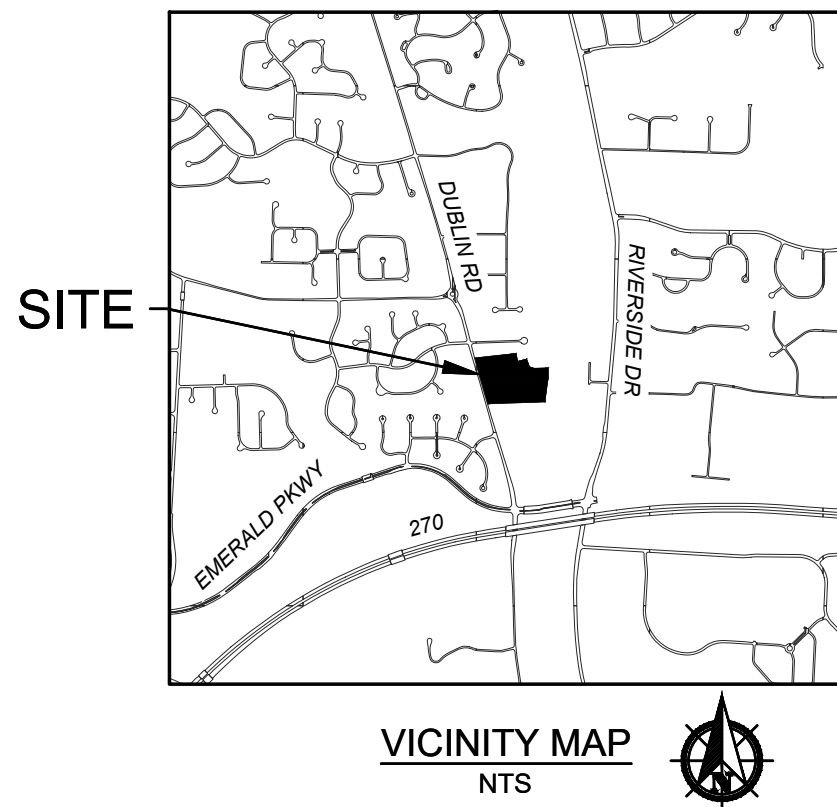

SITE DATA

ZONING:

PROPERTY OWNER: GEORGE CRIMSON LLC
PARCEL ID: 273-001786-00
SITE ACREAGE: 12.37
SITE ZONING R - RESIDENTIAL
FEMA FLOODPLAIN: 39049C0151K (6/17/2008) ZONE X

SITE LAYOUT DATA:

TOTAL LOTS: 7 LOTS
GROSS DENSITY (NET DENSITY): 0.55 LOTS/ACRE
MINIMUM DRIVE AISLE WIDTH: 24'
MINIMUM LOT WIDTH: 150' AT THE FRONT LINE OF THE DWELLING
MINIMUM FRONT YARD SETBACK: 20'
TOTAL SIDE YARD SETBACK: 25', 8' MINIMUM ON ONE SIDE
REAR YARD MINIMUM: 20% OF THE LOT DEPTH

BUILDING DATA:

BUILDING HEIGHT: 35' MAXIMUM HEIGHT

LANDSCAPE DATA:

EXISTING IMPERVIOUS AREA: 1.04 AC
PROPOSED IMPERVIOUS AREA: 2.71 AC
GREENSPACE: 10.10 AC (79%)

UTILITY CONTACTS

AMERITECH
408 CRITES ROAD
CIRCLEVILLE, OH 43113
PHONE: (740) 477-3658

CITY OF COLUMBUS
DIVISION OF WATER
910 DUBLIN ROAD
COLUMBUS, OH 43215
PHONE: (614) 645-7788

AMERICAN ELECTRIC POWER
850 TECH CENTER DRIVE
GAHANA, OH 43230
PHONE: (614) 883-6831

COLUMBIA GAS OF OHIO
200 S CIVIC CENTER DR
COLUMBUS, OH 43215
PHONE: (614) 460-6000

CITY OF DUBLIN
DIVISION OF ENGINEERING
5800 SHIER-RINGS ROAD
DUBLIN, OH 43016
PHONE: (614) 410-4600

TIME WARNER CABLE
1980 ALUM CREEK DR
COLUMBUS, OH 43207
PHONE: (614) 918-8439

BASIS OF BEARINGS

BEARINGS SHOWN HEREON ARE BASED ON GRID NORTH, REFERENCED TO THE OHIO STATE PLANE COORDINATE SYSTEM (SOUTH ZONE) AND THE NORTH AMERICAN DATUM OF 1983 (2011 ADJUSTMENT), AS ESTABLISHED UTILIZING A GPS SURVEY AND AN NGS OPUS SOLUTION

VERTICAL CONTROL

ELEVATIONS ARE REFERENCED TO THE NORTH AMERICAN VERTICAL DATUM OF 1988, AS DERIVED FROM GNSS OBSERVATIONS REFERENCED TO THE NORTH AMERICAN DATUM OF 1983 (2011 ADJUSTMENT) AND GEOID 18, AND AN NGS OPUS SOLUTION FOR CONTROL POINT 900. THE ELEVATIONS FOR ALL OTHER CONTROL POINTS AND BENCHMARKS LISTED HEREON WERE ESTABLISHED UTILIZING A DIFFERENTIAL LEVEL CIRCUIT ORIGINATING FROM CONTROL POINT 900.

B.M.	DESCRIPTION	NORTHING (GROUND)	EASTING (GROUND)	ELEVATION
CP 900	5/8" IRON PIN SET W/ "ASI CONTROL POINT" CAP	770657.227	1796156.545	852.24
TBM 1	MAG NAIL FOUND IN POWER POLE +/- 72' NORTH OF THE DRIVE FOR 7192 DUBLIN ROAD, +/- 48' WEST OF CP 900, +/- 27' EAST OF THE CENTER LINE OF DUBLIN ROAD	N/A	N/A	853.64

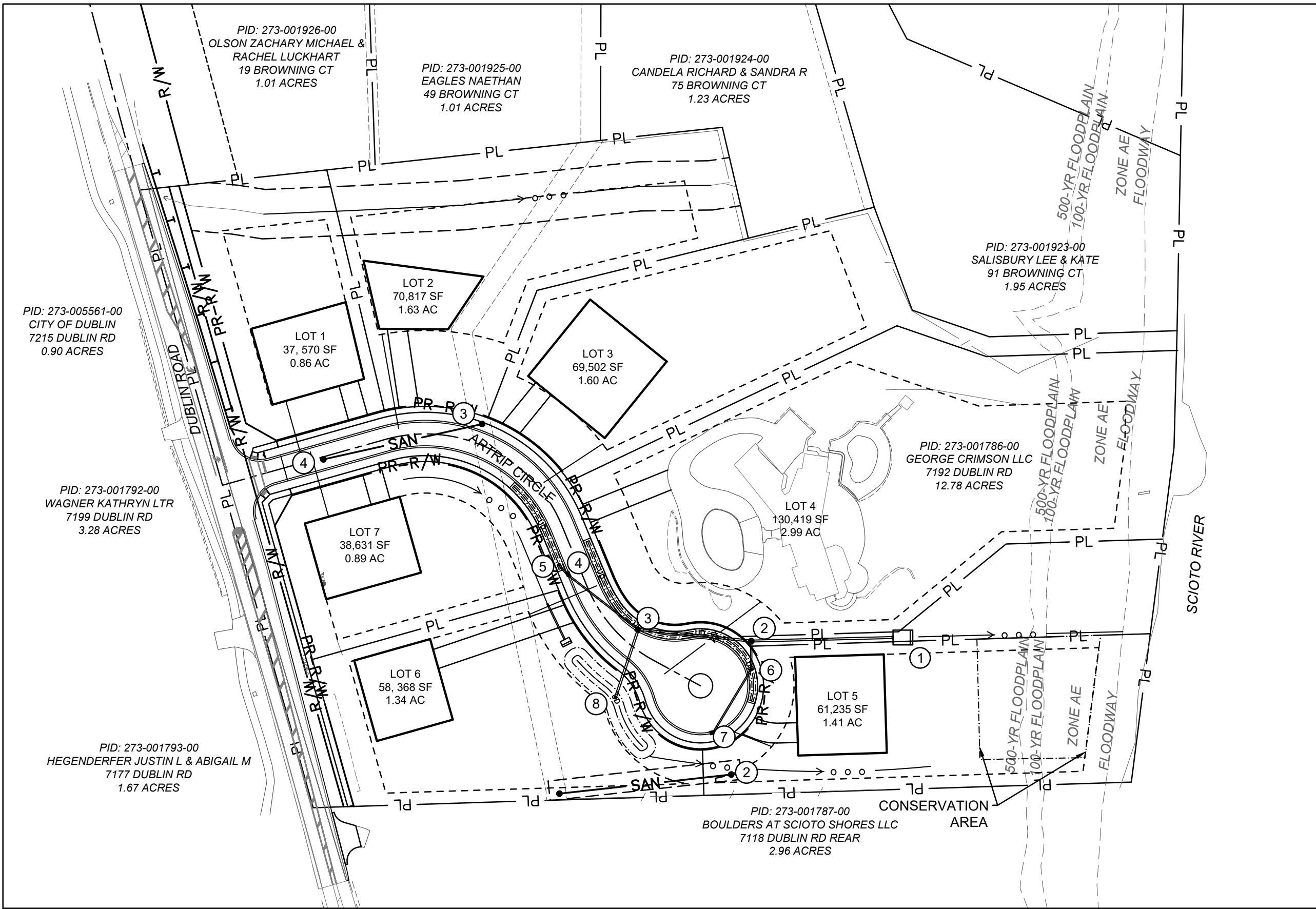

INDEX MAP

1" = 100'

OWNER/ DEVELOPER

MR. JASON LIU
10279 WELLINGTON BLVD.
POWELL, OHIO 43065
CONTACT: JASON LIU
PHONE: (614) 313-1268
EMAIL: JASONLIU1218@YAHOO.COM

ARCHITECT

BASS STUDIO ARCHITECTS
36 KING AVENUE
COLUMBUS, OHIO 43201
CONTACT: TIMOTHY A. BASS, AIA, LEED AP
PHONE: (614) 294-4893
EMAIL: WWW.BASSSTUDIOARCHITECTS.COM

ENGINEER

AMERICAN STRUCTUREPOINT
2550 CORPORATE EXCHANGE DRIVE, SUITE 300
COLUMBUS, OHIO 43231
CONTACT: BENJAMIN SCHILLING
PHONE: (614) 901-2235
EMAIL: BSCHILLING@STRUCTUREPOINT.COM

AMERICAN
STRUCTUREPOINT
INC.



2550 Corporate Exchange Dr., Ste 300 | Columbus, Ohio 43231
TEL: (614) 901-2235 | FAX: (614) 901-2236
WWW.STRUCTUREPOINT.COM

PRELIMINARY PLAT MAP
FOR
ARTRIP CIRCLE
7192 DUBLIN ROAD
CITY OF DUBLIN, FRANKLIN COUNTY, OHIO
TITLE SHEET

DESCRIPTION

SHEET NO.

DATE

REVISIONS

APPROVAL PENDING NOT FOR
CONSTRUCTION
IN SUBMITTING BIDS IN RELIANCE ON
THESE PLANS THE CONTRACTOR
ASSUMES ALL RISKS OF ADDITIONAL
COSTS OF REVISIONS DUE TO
REQUIREMENTS OF THE OWNER OR
GOVERNMENTAL AUTHORITIES AND
MATERIAL REVISIONS IN THE COURSE
OF COMPLETING THE FINAL DESIGN.

DATE: 9/18/2024
DRAWN BY: DA
CHECKED BY: MJL
JOB NUMBER: 2024.00690

1/3

Ohio Utilities Protection Service
Call 811
before you dig

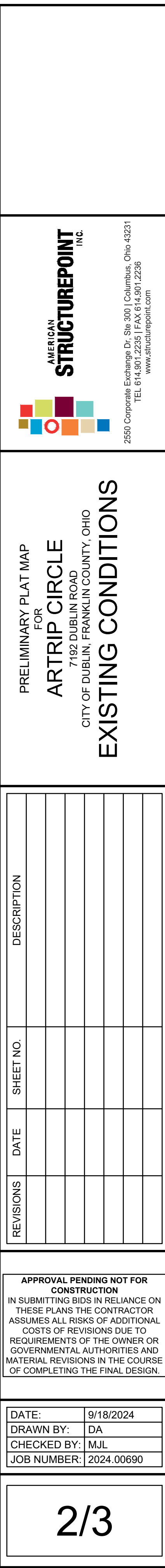

 AMERICAN STRUCTUREPOINT INC.				2550 Corporate Exchange Dr., Ste. 300 Columbus, Ohio 43231 TEL 614.901.2235 FAX 614.901.2236 www.structurepoint.com			
PRIVATE ON-SITE CONSTRUCTION DOCUMENTS FOR ARTRIP CIRCLE 7192 DUBLIN ROAD CITY OF DUBLIN, FRANKLIN COUNTY, OHIO PRELIMINARY PLAT							
REVISIONS	DATE	SHEET NO.	DESCRIPTION				
APPROVAL PENDING NOT FOR CONSTRUCTION IN SUBMITTING BIDS IN RELIANCE ON THESE PLANS THE CONTRACTOR ASSUMES ALL RISKS OF ADDITIONAL COSTS OF REVISIONS DUE TO REQUIREMENTS OF THE OWNER OR GOVERNMENTAL AUTHORITIES AND MATERIAL REVISIONS IN THE COURSE OF COMPLETING THE FINAL DESIGN.							
DATE:	9/18/2024						
DRAWN BY:	HSR						
CHECKED BY:	MJL						
JOB NUMBER:	2024.00690						
<div>3/3</div>							

SHEET INDEX

- 1 - TITLE SHEET
2 - GENERAL NOTES
3 - TYPICAL SECTIONS
4 - DEMOLITION PLAN
5 - MAINTENANCE OF TRAFFIC PLAN
6 - MAINTENANCE OF TRAFFIC PLAN PHASE 2
7 - SCHEMATIC PLAN
8 - PLAN & PROFILE
9 - PLAN & PROFILE
10 - SIGHT DISTANCE PLAN

PUBLIC ROADWAY WIDENING PLANS
FOR
ARTRIP CIRCLE
PUBLIC ROAD IMPROVEMENTS
CITY OF DUBLIN, FRANKLIN COUNTY, OHIO

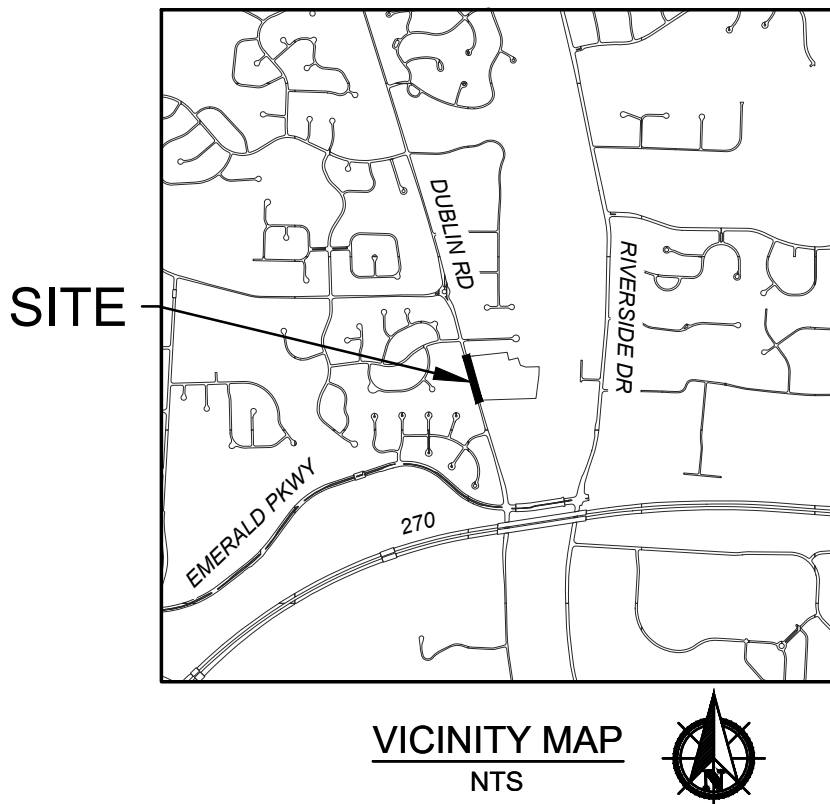

DESIGN CRITERIA	DESIGN SPEED	POSTED SPEED
DUBLIN ROAD	50 MPH	45 MPH

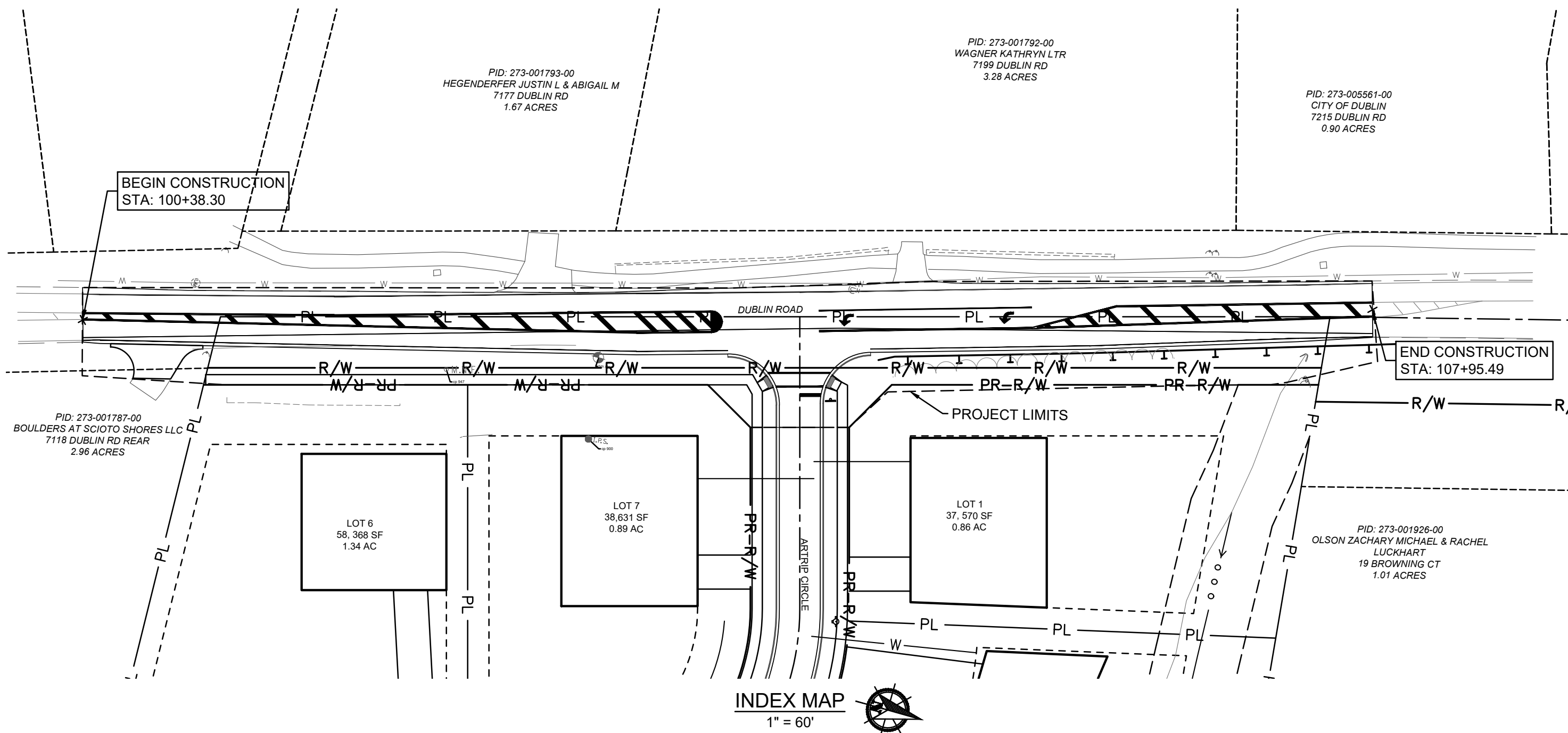

STANDARD CONSTRUCTION DRAWINGS

THE STANDARD CONSTRUCTION DRAWINGS LISTED ON THESE PLANS SHALL BE CONSIDERED A PART THEREOF.

CITY OF DUBLIN (2020 EDITION)	ODOT
MD-02 RD-02 ST-04	BP-3.1
MD-03 RD-03 ST-05	
MD-05 RD-05 ST-06	
PD-02 RD-09 WA-01	
PD-03 RD-10	
PD-04 SA-04	
PD-06 ST-01	
RD-01 ST-03	

UTILITY CONTACTS

AMERITECH
408 CRITES ROAD
CIRCLEVILLE, OH 43113
PHONE: (740) 477-3658

CITY OF COLUMBUS
DIVISION OF WATER
910 DUBLIN ROAD
COLUMBUS, OH 43215
PHONE: (614) 645-7788

AMERICAN ELECTRIC POWER
850 TECH CENTER DRIVE
GAHAN, OH 43230
PHONE: (614) 883-6831

COLUMBIA GAS OF OHIO
200 S CIVIC CENTER DR
COLUMBUS, OH 43215
PHONE: (614) 460-6000

CITY OF DUBLIN
DIVISION OF ENGINEERING
5800 SHIER-RINGS ROAD
DUBLIN, OH 43016
PHONE: (614) 410-4600

TIME WARNER CABLE
1980 ALUM CREEK DR
COLUMBUS, OH 43207
PHONE: (614) 918-8439

BASIS OF BEARINGS

BEARINGS SHOWN HEREON ARE BASED ON GRID NORTH, REFERENCED TO THE OHIO STATE PLANE COORDINATE SYSTEM (SOUTH ZONE) AND THE NORTH AMERICAN DATUM OF 1983 (2011 ADJUSTMENT), AS ESTABLISHED UTILIZING A GPS SURVEY AND AN NGS OPUS SOLUTION

VERTICAL CONTROL

ELEVATIONS ARE REFERENCED TO THE NORTH AMERICAN VERTICAL DATUM OF 1988, AS DERIVED FROM GNSS OBSERVATIONS REFERENCED TO THE NORTH AMERICAN DATUM OF 1983 (2011 ADJUSTMENT) AND GEOID 18, AND AN NGS OPUS SOLUTION FOR CONTROL POINT 900. THE ELEVATIONS FOR ALL OTHER CONTROL POINTS AND BENCHMARKS LISTED HEREON WERE ESTABLISHED UTILIZING A DIFFERENTIAL LEVEL CIRCUIT ORIGINATING FROM CONTROL POINT 900.

B.M.	DESCRIPTION	NORTHING (GROUND)	EASTING (GROUND)	ELEVATION
CP 900	5/8" IRON PIN SET W/ "ASI CONTROL POINT" CAP	770657.227	1796156.545	852.24
TBM 1	MAG NAIL FOUND IN POWER POLE +/- 72' NORTH OF THE DRIVE FOR 7192 DUBLIN ROAD, +/- 48' WEST OF CP 900, +/- 27' EAST OF THE CENTER LINE OF DUBLIN ROAD	N/A	N/A	853.64

OWNER/ DEVELOPER

MR. JASON LIU
10279 WELLINGTON BLVD.
POWELL, OHIO 43065
CONTACT: JASON LIU
PHONE: (614) 313-1268
EMAIL: JASONLIU1218@YAHOO.COM

ARCHITECT

BASS STUDIO ARCHITECTS
36 KING AVENUE
COLUMBUS, OHIO 43201
CONTACT: TIMOTHY A. BASS, AIA, LEED AP
PHONE: (614) 294-4893
EMAIL: WWW.BASSSTUDIOARCHITECTS.COM

ENGINEER

AMERICAN STRUCTUREPOINT
2550 CORPORATE EXCHANGE DRIVE, SUITE 300
COLUMBUS, OHIO 43231
CONTACT: BENJAMIN SCHILLING
PHONE: (614) 901-2235
EMAIL: BSCHILLING@STRUCTUREPOINT.COM



REGISTERED ENGINEER E-86125 DATE 09-19-2024

APPROVED:

SIGNATURES BELOW SIGNIFY ONLY CONCURRENCE WITH THE GENERAL PURPOSE AND GENERAL LOCATION OF THE PROJECT AND DOES NOT CONSTITUTE ASSURANCE TO OPERATE AS INTENDED. ALL TECHNICAL DETAILS REMAIN THE RESPONSIBILITY OF THE PROFESSIONAL CIVIL ENGINEER PREPARING THE PLANS.

DIRECTOR OF ENGINEERING/CITY ENGINEER DATE
CITY OF DUBLIN, OHIO
PAUL A. HAMMERSMITH, P.E.



PUBLIC ROADWAY WIDENING PLANS
FOR
7192 DUBLIN ROAD
CITY OF DUBLIN, FRANKLIN COUNTY, OHIO
TITLE SHEET

REVISIONS	DATE	SHEET NO.	DESCRIPTION

APPROVAL PENDING NOT FOR CONSTRUCTION
IN SUBMITTING BIDS IN RELIANCE ON THESE PLANS THE CONTRACTOR ASSUMES ALL RISKS OF ADDITIONAL COSTS OF REVISIONS DUE TO REQUIREMENTS OF THE OWNER OR GOVERNMENTAL AUTHORITIES AND MATERIAL REVISIONS IN THE COURSE OF COMPLETING THE FINAL DESIGN.

DATE:	9/18/2024
DRAWN BY:	HSR
CHECKED BY:	MJL
JOB NUMBER:	2024.00690

PLOT SCALE: 1"=1' EDIT DATE: 9/18/24 - 9:28 AM EDITED BY: MJL LIE DRAWING FILE: \\COLUPFS2\PROJECTS\2024\00690.D DRAWINGS\CIVIL\CONSTRUCTION DOCUMENTS\DUBLIN ROAD WIDENING CDS\2024\00690.TS.DWG

GENERAL NOTES

1. CITY OF COLUMBUS AND OHIO DEPARTMENT OF TRANSPORTATION CONSTRUCTION AND MATERIAL SPECIFICATIONS, CURRENT EDITIONS, AND ANY SUPPLEMENTS THERETO (HEREAFTER REFERRED TO AS STANDARD SPECIFICATIONS), SHALL GOVERN ALL CONSTRUCTION ITEMS UNLESS OTHERWISE NOTED. IF A CONFLICT BETWEEN SPECIFICATIONS IS FOUND, THE MORE STRICT SPECIFICATION WILL APPLY AS DECIDED BY THE CITY ENGINEER. ITEM NUMBERS LISTED REFER TO CITY OF COLUMBUS ITEM NUMBERS UNLESS OTHERWISE NOTED.

2. THE CITY ENGINEER WILL NOT BE RESPONSIBLE FOR MEANS, METHODS, PROCEDURES, TECHNIQUES, OR SEQUENCES OF CONSTRUCTION THAT ARE NOT SPECIFIED HEREIN. THE CITY ENGINEER WILL NOT BE RESPONSIBLE FOR SAFETY ON THE WORK SITE, OR FOR FAILURE BY THE CONTRACTOR TO PERFORM WORK ACCORDING TO CONTRACT DOCUMENTS.

3. THE DEVELOPER OR CONTRACTOR SHALL BE RESPONSIBLE TO OBTAIN ALL NECESSARY PERMITS INCLUDING BUT NOT LIMITED TO OHIO EPA PERMITS TO INSTALL (PTI) AND NOTICES OF INTENT (NOI), BUILDING PERMITS, ETC.

4. THE CONTRACTOR SHALL NOTIFY THE CITY OF DUBLIN DIVISION OF ENGINEERING IN WRITING AT LEAST 3 WORKING DAYS PRIOR TO BEGINNING CONSTRUCTION.

5. THE CONTRACTOR SHALL BE SOLELY RESPONSIBLE FOR COMPLYING WITH ALL FEDERAL, STATE AND LOCAL SAFETY REQUIREMENTS INCLUDING THE OCCUPATIONAL SAFETY AND HEALTH ACT OF 1970. THE CONTRACTOR SHALL EXERCISE PRECAUTION ALWAYS FOR THE PROTECTION OF PERSONS (INCLUDING EMPLOYEES) AND PROPERTY. IT SHALL ALSO BE THE SOLE RESPONSIBILITY OF THE CONTRACTOR TO INITIATE, MAINTAIN AND SUPERVISE ALL SAFETY REQUIREMENTS, PRECAUTIONS AND PROGRAMS IN CONNECTION WITH THE WORK, INCLUDING THE REQUIREMENTS FOR CONFINED SPACES PER 29 CFR 1910.146.

6. FOLLOWING COMPLETION OF CONSTRUCTION OF THE SITE IMPROVEMENTS AND BEFORE REQUESTING OCCUPANCY, A PROOF SURVEY SHALL BE PROVIDED TO THE DIVISION OF ENGINEERING THAT DOCUMENTS "AS_BUILT" ELEVATIONS, DIMENSIONS, SLOPES AND ALIGNMENTS OF ALL ELEMENTS OF THIS PROJECT. THE PROOF SURVEY SHALL BE PREPARED, SIGNED AND SUBMITTED BY THE PROFESSIONAL ENGINEER WHO SEALED THE CONSTRUCTIONS DRAWINGS.

7. THE CONTRACTOR SHALL RESTRICT CONSTRUCTION ACTIVITY TO PUBLIC RIGHT-OF-WAY AND AREAS DEFINED AS PERMANENT AND/OR TEMPORARY CONSTRUCTION EASEMENTS, UNLESS OTHERWISE AUTHORIZED BY THE CITY ENGINEER.

8. THE CONTRACTOR SHALL CAREFULLY PRESERVE BENCHMARKS, PROPERTY CORNERS, REFERENCE POINTS, STAKES AND OTHER SURVEY REFERENCE MONUMENTS OR MARKERS. IN CASES OF WILLFUL OR CARELESS DESTRUCTION, THE CONTRACTOR SHALL BE RESPONSIBLE FOR RESTORATIONS. RESETTling OF MARKERS SHALL BE PERFORMED BY AN OHIO PROFESSIONAL SURVEYOR AS APPROVED BY THE CITY ENGINEER.

9. NON RUBBER Tired VEHICLES SHALL NOT BE MOVED ON OR ACROSS PUBLIC STREETS OR HIGHWAYS WITHOUT THE WRITTEN PERMISSION OF THE CITY ENGINEER.

10. THE CONTRACTOR SHALL RESTORE ALL DISTURBED AREAS TO EQUAL OR BETTER CONDITION THAN EXISTED BEFORE CONSTRUCTION. DRAINAGE DITCHES OR WATERCOURSES THAT ARE DISTURBED BY CONSTRUCTION SHALL BE RESTORED TO THE GRADES AND CROSS SECTIONS THAT EXISTED BEFORE CONSTRUCTION.

11. TRACKING OR SPILLING MUD, DIRT OR DEBRIS UPON STREETS, RESIDENTIAL OR COMMERCIAL DRIVES, SIDEWALKS OR BIKE PATHS IS PROHIBITED ACCORDING TO SECTION 97.38 OF THE DUBLIN CODE OF ORDINANCES. ANY SUCH OCCURRENCE SHALL BE CLEANED UP IMMEDIATELY BY THE CONTRACTOR AT NO COST TO THE CITY. IF THE CONTRACTOR FAILS TO REMOVE SAID MUD, DIRT, DEBRIS, OR SPILLAGE, THE CITY RESERVES THE RIGHT TO REMOVE THESE MATERIALS AND CLEAN AFFECTED AREAS, THE COST OF WHICH SHALL BE THE RESPONSIBILITY OF THE CONTRACTOR.

12. DISPOSAL OF EXCESS EXCAVATION WITHIN SPECIAL FLOOD HAZARD AREAS (100-YEAR FLOODPLAIN) IS NOT PERMITTED.

13. ALL SIGNS, LANDSCAPING, STRUCTURES OR OTHER APPURTENANCES WITHIN RIGHT-OF-WAY DISTURBED OR DAMAGED DURING CONSTRUCTION SHALL BE REPLACED OR REPAIRED TO THE SATISFACTION OF THE CITY ENGINEER. THE COST OF THIS WORK SHALL BE THE RESPONSIBILITY OF THE CONTRACTOR.

14. ALL FIELD TILE BROKEN OR ENCOUNTERED DURING EXCAVATION SHALL BE REPLACED OR REPAIRED AND CONNECTED TO THE PUBLIC STORM SEWER SYSTEM AS DIRECTED BY THE CITY ENGINEER. THE COST OF THIS WORK SHALL BE THE RESPONSIBILITY OF THE CONTRACTOR.

15. ALL PRECAST CONCRETE PRODUCTS SHALL BE INSPECTED AT THE LOCATION OF MANUFACTURE. APPROVED PRECAST CONCRETE PRODUCTS WILL BE STAMPED OR HAVE SUCH IDENTIFICATION NOTING THAT INSPECTION HAS BEEN CONDUCTED BY THE CITY OF COLUMBUS. PRECAST CONCRETE PRODUCTS WITHOUT PROOF OF INSPECTION SHALL NOT BE APPROVED FOR INSTALLATION.

16. BACKFILL WITHIN A 1:1 INFLUENCE LINE OF EXISTING STRUCTURES (HOUSES, GARAGES, ETC.) OR PUBLIC INFRASTRUCTURE (PAVEMENT, CURBS, SIDEWALKS, BIKE PATHS, ETC.) SHALL BE COMPACTED GRANULAR BACKFILL ACCORDING TO ITEM 912 OF THE STANDARD SPECIFICATIONS OR FLOWABLE CDF, TYPE II ACCORDING TO ITEM 613. ITEM 911 OF THE STANDARD SPECIFICATIONS SHALL BE USED ELSEWHERE.

17. THE CONTRACTOR SHALL SUBMIT A COPY OF THE APPROVED CONSTRUCTION DRAWINGS AND A LIST OF PROPOSED PRECAST CONCRETE PRODUCT MANUFACTURERS TO THE CITY OF COLUMBUS CONSTRUCTION INSPECTION DIVISION BEFORE COMMENCING CONSTRUCTION.
- SEND THE INFORMATION TO THE FOLLOWING ADDRESS:

CONSTRUCTION INSPECTION DIVISION
CITY OF COLUMBUS
1800 EAST 17TH AVENUE
COLUMBUS, OHIO 43219

SEND A COPY OF THE TRANSMITTAL LETTER TO THE FOLLOWING ADDRESS:

DIVISION OF ENGINEERING
CITY OF DUBLIN
6555 SHIER RINGS ROAD
DUBLIN, OHIO 43016
18. ALL TRENCHES WITHIN PUBLIC RIGHT-OF-WAY SHALL BE BACKFILLED ACCORDING TO THE APPROVED CONSTRUCTION DRAWINGS OR SECURELY PLATED DURING NONWORKING HOURS. TRENCHES OUTSIDE THESE AREAS SHALL BE BACKFILLED OR SHALL BE PROTECTED BY APPROVED TEMPORARY FENCING OR BARRICADES DURING NONWORKING HOURS. CLEAN UP SHALL FOLLOW CLOSELY BEHIND THE TRENCHING OPERATION.

19. ALL TREES WITHIN THE CONSTRUCTION AREA NOT SPECIFICALLY DESIGNATED FOR REMOVAL SHALL BE PRESERVED, WHETHER SHOWN OR NOT SHOWN ON THE APPROVED CONSTRUCTION DRAWINGS. TREES TO BE PRESERVED SHALL BE PROTECTED WITH HIGH VISIBILITY FENCING PLACED A MINIMUM 15 FEET FROM THE TREE TRUNK. TREES 6 - INCHES OR GREATER AT DBH (DIAMETER BREAST HEIGHT) MUST BE PROTECTED WITH FENCING PLACED AT THE CRITICAL ROOT ZONE OR 15 FEET, WHICHEVER IS GREATER. TREES NOT INDICATED ON THE APPROVED CONSTRUCTION DRAWINGS FOR REMOVAL MAY NOT BE REMOVED WITHOUT PRIOR APPROVAL OF THE DIVISION OF ENGINEERING.

20. CONDUIT MUST BE DIRECTIONALLY BORED ACROSS STREETS INSTEAD OF OPEN CUT,

UNLESS SPECIFICALLY APPROVED BY THE CITY ENGINEER. USE OF PNEUMATIC AIR RAM DEVICES IS NOT PERMITTED. PERMITS TO CONSTRUCT IN THE RIGHT-OF-WAY OF EXISTING STREETS MUST BE OBTAINED FROM THE CITY OF DUBLIN DIVISION OF ENGINEERING BEFORE COMMENCING CONSTRUCTION. SHOULD OPEN CUTTING OF EXISTING PAVEMENT BE PERMITTED, CONTROLLED DENSITY BACKFILL (TYPE II) SHALL BE USED IN PLACE OF COMPACTED GRANULAR BACKFILL, ACCORDING TO ITEM 613 OF THE STANDARD SPECIFICATIONS.

21. THE CONTRACTOR SHALL BE RESPONSIBLE FOR THE CONDITION OF TRENCHES WITHIN THE RIGHT-OF-WAY AND PUBLIC EASEMENTS FOR A PERIOD OF ONE YEAR FROM THE FINAL ACCEPTANCE OF THE WORK, AND SHALL MAKE ANY NECESSARY REPAIRS AT NO COST TO THE CITY.
22. PAVEMENTS SHALL BE CUT IN NEAT, STRAIGHT LINES THE FULL DEPTH OF THE EXISTING PAVEMENT, OR AS REQUIRED BY THE CITY ENGINEER. PAVEMENT REPLACEMENT SHALL BE CONDUCTED ACCORDING TO CITY OF COLUMBUS STANDARD DRAWING 1441 DR.A AND APPLICABLE CITY OF DUBLIN STANDARD DRAWINGS. THE REPLACEMENT OF DRIVEWAYS, HANDICAPPED RAMPS, SIDEWALKS, BIKE PATHS, PARKING LOT PAVEMENT, ETC. SHALL BE PROVIDED ACCORDING TO THE APPROVED CONSTRUCTION DRAWINGS AND CITY OF DUBLIN STANDARD CONSTRUCTION DRAWINGS.
23. TREE TRIMMING WITHIN THE CONSTRUCTION ZONE IS TO BE COMPLETED BY A CERTIFIED ARBORIST. AT THE COMPLETION OF THE PROJECT, THE ARBORIST IS TO RETURN AND TRIM ANY BROKEN BRANCHES AS NEEDED.
24. ANY MODIFICATION TO THE WORK SHOWN ON DRAWINGS MUST HAVE PRIOR WRITTEN APPROVAL BY THE CITY ENGINEER, CITY OF DUBLIN.
25. ALL INLETS SHALL BE CHANNELIZED.
26. PARK AREAS SHALL BE FINE_GRADED AND SEEDED WITH THE FOLLOWING MIXTURE:

IMPROVED KENTUCKY BLUEGRASS: 40% OF WEIGHT (2 VARIETIES IN EQUAL PARTS)
IMPROVED PERENNIAL RYE: 60% OF WEIGHT (2 VARIETIES IN EQUAL PARTS)
GERMINATION RATE: 85%
APPLICATION RATE: 7 LBS PER 1000 SQ FT OR AS DIRECTED BY THE DIVISION OF PARKS AND RECREATION, CITY OF DUBLIN, OHIO.

27. TRAFFIC CONTROL AND OTHER REGULATORY SIGNS SHALL BE TYPE S WITH A SQUARE POST ANCHOR BASE INSTALLATION AND MEET ALL REQUIREMENTS OF ODOT TC-41.20 AND APPLICABLE CITY OF DUBLIN SPECIFICATIONS.
28. STREET SIGNS SHALL MEET ALL CITY OF DUBLIN SPECIFICATIONS WITH LETTERING COLORED IN WHITE DISPLAYED OVER A BROWN BACKGROUND. SIGN TUBING SHALL BE BROWN IN COLOR AND CONFORM WITH THE TYPE S, SQUARE POST ANCHOR BASE INSTALLATION REQUIREMENTS OF ODOT TC-41.20.

UTILITIES

1. THE FOLLOWING UTILITIES ARE KNOWN TO BE LOCATED WITHIN THE LIMITS OF THIS PROJECT:
- AEP OHIO - ELECTRIC
BREEZELINE - TELECOM
COLUMBIA GAS OF OH-COLUMBUS - GAS
DUBLIN SEWER - SANITARY SEWER
DUBLIN WATER - WATER MAIN
DUBLIN DIVISION OF ENGINEERING - STORMWATER
AT&T - TELECOM
CHARTER COMM - TELECOM
2. THE CONTRACTOR SHALL GIVE NOTICE OF INTENT TO CONSTRUCT TO OHIO UTILITIES PROTECTION SERVICE (TELEPHONE NUMBER 800_362_2764), PRODUCER'S UNDERGROUND PROTECTION SERVICE (TELEPHONE NUMBER 614_587_0486), AND TO OWNERS OF UNDERGROUND UTILITIES THAT ARE NOT MEMBERS OF A REGISTERED UNDERGROUND PROTECTION SERVICE. NOTICE SHALL BE GIVEN AT LEAST 2 WORKING DAYS BEFORE START OF CONSTRUCTION.
3. THE IDENTITY AND LOCATIONS OF EXISTING UNDERGROUND UTILITIES IN THE CONSTRUCTION AREA HAVE BEEN SHOWN ON THE APPROVED CONSTRUCTION DRAWINGS AS ACCURATELY AS PROVIDED BY THE OWNER OF THE UNDERGROUND UTILITY. THE CITY OF DUBLIN AND THE CITY ENGINEER ASSUMES NO RESPONSIBILITY FOR THE ACCURACY OR DEPTHS OF UNDERGROUND FACILITIES SHOWN ON THE APPROVED CONSTRUCTION DRAWINGS. IF DAMAGE IS CAUSED, THE CONTRACTOR SHALL BE RESPONSIBLE FOR REPAIR OF THE SAME AND FOR ANY RESULTING CONTINGENT DAMAGE.
4. LOCATION, SUPPORT, PROTECTION AND RESTORATION OF ALL EXISTING UTILITIES AND APPURTENANCES, WHETHER SHOWN OR NOT SHOWN ON THE APPROVED CONSTRUCTION DRAWINGS, SHALL BE THE RESPONSIBILITY OF THE CONTRACTOR.
5. WHEN UNKNOWN OR INCORRECTLY LOCATED UNDERGROUND UTILITIES ARE ENCOUNTERED DURING CONSTRUCTION, THE CONTRACTOR SHALL IMMEDIATELY NOTIFY THE OWNER AND THE CITY ENGINEER.
6. PUBLIC STREET LIGHTING MAY BE IN THE VICINITY OF THIS PROJECT. CONTACT THE CITY OF DUBLIN, DIVISION OF ENGINEERING AT 410-4637, TWO DAYS PRIOR TO BEGINNING WORK.

TRAFFIC CONTROL

1. TRAFFIC CONTROL SHALL BE FURNISHED, ERECTED, MAINTAINED, AND REMOVED BY THE CONTRACTOR ACCORDING TO OHIO MANUAL OF UNIFORM TRAFFIC CONTROL DEVICES (OMUTCD), CURRENT EDITION.
2. ALL TRAFFIC LANES OF PUBLIC ROADWAYS SHALL BE FULLY OPEN TO TRAFFIC FROM 7:00 AM TO 9:00 AM AND FROM 4:00 PM TO 6:00 PM UNLESS AUTHORIZED DIFFERENTLY BY THE CITY ENGINEER. AT ALL OTHER HOURS THE CONTRACTOR SHALL MAINTAIN MINIMUM ONE LANE TWO WAY TRAFFIC, UNIFORMED, OFF-DUTY POLICE OFFICERS SHALL REPLACE FLAGMEN DESIGNATED BY THE OMUTCD, AND SHALL BE PRESENT WHENEVER ONE LANE, TWO WAY TRAFFIC CONTROL IS IN EFFECT. POLICE CRUISERS MAY BE REQUIRED AS DIRECTED BY THE CITY ENGINEER.
3. IF THE CITY ENGINEER DETERMINES THAT THE CONTRACTOR IS NOT PROVIDING PROPER PROVISIONS FOR TRAFFIC CONTROL, THE CITY ENGINEER SHALL ASSIGN UNIFORMED, OFF_DUTY POLICE OFFICERS TO THE PROJECT AT NO COST TO THE CITY.
4. STEADY_BURNING, TYPE "C" LIGHTS SHALL BE REQUIRED ON ALL BARRICADES, DRUMS, AND SIMILAR TRAFFIC CONTROL DEVICES IN USE AT NIGHT.
5. ACCESS FROM PUBLIC ROADWAYS TO ALL ADJOINING PROPERTIES FOR EXISTING RESIDENTS OR BUSINESSES SHALL BE MAINTAINED THROUGHOUT THE DURATION OF THE PROJECT FOR MAIL, PUBLIC WATER AND SANITARY SEWER SERVICE, AND EMERGENCY VEHICLES. THE CONTRACTOR SHALL PROVIDE A TRAFFIC CONTROL PLAN DETAILING THE PROPOSED MAINTENANCE OF TRAFFIC PROCEDURES. THE TRAFFIC CONTROL PLAN MUST INCORPORATE ANY TRAFFIC CONTROL DETAILS CONTAINED HEREIN. THE TRAFFIC CONTROL PLAN PROPOSED BY THE CONTRACTOR MUST BE APPROVED BY THE CITY ENGINEER PRIOR TO CONSTRUCTION.

EROSION AND SEDIMENT CONTROL

1. THE CONTRACTOR OR DEVELOPER IS RESPONSIBLE FOR SUBMITTING A NOTICE OF INTENT (NOI) TO BE REVIEWED AND APPROVED BY THE OHIO EPA. THE NOI MUST BE SUBMITTED TO OEPA 45 DAYS PRIOR TO THE START OF CONSTRUCTION AND MAY ENTITLE COVERAGE

UNDER THE OHIO EPA GENERAL PERMIT FOR STORMWATER DISCHARGES ASSOCIATED WITH CONSTRUCTION ACTIVITY. A PROJECT LOCATION MAP MUST BE SUBMITTED WITH THE NOI. A SEDIMENT AND EROSION CONTROL PLAN MUST BE SUBMITTED TO THE CITY ENGINEER FOR APPROVAL IF A SEDIMENT AND EROSION CONTROL PLAN HAS NOT ALREADY BEEN INCLUDED WITH THE APPROVED CONSTRUCTION DRAWINGS. THIS PLAN MUST BE MADE AVAILABLE AT THE PROJECT SITE AT ALL TIMES. THE DESIGN OF EROSION CONTROL SYSTEMS SHALL FOLLOW THE REQUIREMENTS OF OHIO EPA, ITEM 207 OF OHIO DEPARTMENT OF TRANSPORTATION STANDARD SPECIFICATIONS, AND THE CITY ENGINEER. AN INDIVIDUAL NPDES STORMWATER DISCHARGE PERMIT MAY BE REQUIRED. THE CONTRACTOR SHALL BE CONSIDERED THE PERMITTEE.

2. THE CONTRACTOR SHALL PROVIDE SEDIMENT CONTROL AT ALL POINTS WHERE STORM WATER RUNOFF LEAVES THE PROJECT, INCLUDING WATERWAYS, OVERLAND SHEET FLOW, AND STORM SEWERS.
3. ACCEPTED METHODS OF PROVIDING EROSION/SEDIMENT CONTROL INCLUDE BUT ARE NOT LIMITED TO: SEDIMENT BASINS, SILT FILTER FENCE, AGGREGATE CHECK DAMS, AND TEMPORARY GROUND COVER. HAY OR STRAW BALES ARE NOT PERMITTED.
4. THE CONTRACTOR SHALL PROVIDE ADEQUATE DRAINAGE OF THE WORK AREA AT ALL TIMES CONSISTENT WITH EROSION CONTROL PRACTICES.

5. DISTURBED AREAS THAT WILL REMAIN UNWORKED FOR 30 DAYS OR MORE SHALL BE SEEDED OR PROTECTED WITHIN SEVEN CALENDAR DAYS OF THE DISTURBANCE. OTHER SEDIMENT CONTROLS THAT ARE INSTALLED SHALL BE MAINTAINED UNTIL VEGETATIVE GROWTH HAS BEEN ESTABLISHED. THE CONTRACTOR SHALL BE RESPONSIBLE FOR THE REMOVAL OF ALL TEMPORARY SEDIMENT DEVICES AT THE CONCLUSION OF CONSTRUCTION BUT NOT BEFORE GROWTH OF PERMANENT GROUND COVER.

BLASTING (IF PERMITTED)

1. THE CONTRACTOR MUST OBTAIN A BLASTING PERMIT FROM WASHINGTON TOWNSHIP FIRE DEPARTMENT PRIOR TO BLASTING FOR ROCK EXCAVATION. THE CONTRACTOR SHALL SUBMIT BLASTING REPORTS UPON COMPLETION OF BLASTING TO THE CITY ENGINEER, THE OWNER, AND THE OWNER'S ENGINEER. TOP OF ROCK ELEVATIONS SHALL BE SHOWN ON "AS_BUILT" CONSTRUCTION DRAWINGS.

SANITARY SEWERS

1. CONNECTIONS TO THE SANITARY SEWER WILL BE PERMITTED UPON RECEIVING AN OEPA PERMIT TO INSTALL (PTI), AND UPON RECEIVING A SATISFACTORY LETTER FROM THE DESIGN ENGINEER STATING THAT THE PROJECT HAS BEEN CONSTRUCTED AS PER THE PLANS, AND ALL OF THE CONDITIONS OF THE PTI HAVE BEEN MET. THE DEVELOPER IS RESPONSIBLE FOR OBTAINING ALL REQUIRED OHIO EPA APPROVALS AND PAYING REVIEW FEES.
2. SANITARY SEWAGE COLLECTION SYSTEMS SHALL BE CONSTRUCTED IN ACCORDANCE WITH THE RULES, REGULATIONS, STANDARDS AND SPECIFICATIONS OF THE CITY OF DUBLIN, OHIO EPA, OHIO DEPARTMENT OF HEALTH AND THE CURRENT EDITION OF THE GREAT LAKES-UPPER MISSISSIPPI RIVER BOARD (TEN STATES) - RECOMMENDED STANDARDS FOR WASTEWATER FACILITIES.
3. THE MINIMUM REQUIREMENTS FOR SANITARY SEWER PIPE WITH DIAMETERS 8 INCHES TO 10 INCHES SHALL BE PVC SEWER PIPE ASTM D3034, SDR 35. PIPE FOR 6 INCH DIAMETER HOUSE SERVICE LINES SHALL BE PVC PIPE ASTM D3034, SDR 35. PVC PIPE SHALL NOT BE USED AT DEPTHS GREATER THAN 28 FEET. PIPE MATERIALS AND RELATED STRUCTURES SHALL BE SHOP TESTED IN ACCORDANCE WITH CITY OF COLUMBUS CONSTRUCTION INSPECTION DIVISION QUALITY CONTROL REQUIREMENTS.
4. THE MINIMUM REQUIREMENTS FOR SANITARY SEWER PIPES WITH DIAMETERS 12 INCHES TO 30 INCHES SHALL BE PVC SEWER PIPE, ASTM D3034, SDR 35 OR SANITITE HP PIPE, ASTM F2736. SANITARY SEWER PIPES WITH DIAMETERS 30 INCHES TO 60 INCHES SHALL BE PVC SEWER PIPE, ASTM D3034, SDR 35 OR SANITITE HP PIPE, ASTM F2764.
5. ALL IN_LINE WYE AND TEE CONNECTIONS IN CONCRETE SEWERS, 18-INCH DIAMETER AND LARGER, SHALL BE EITHER KOR_N_TEE OR KOR_N_SEAL CONNECTIONS CONFORMING TO THE MANUFACTURER'S RECOMMENDATIONS.
6. GRANULAR BACKFILL SHALL BE COMPACTED GRANULAR MATERIAL ACCORDING TO ITEM 912 OF THE STANDARD SPECIFICATIONS OR CONTROLLED DENSITY BACKFILL ACCORDING TO ITEM 613, TYPE II OF THE STANDARD SPECIFICATIONS AS DIRECTED BY THE CITY ENGINEER.
7. ALL MANHOLE LIDS SHALL BE PROVIDED WITH CONTINUOUS SELF_SEALING GASKETS. THE APPROVED CONSTRUCTION DRAWINGS SHALL SHOW WHERE BOLT DOWN LIDS ARE REQUIRED. SANITARY SEWER MANHOLES SHALL BE PRECAST CONCRETE OR AS APPROVED BY THE CITY ENGINEER AND CONFORM TO THE CITY OF DUBLIN SANITARY MANHOLE STANDARD DRAWING. MANHOLE LIDS SHALL INCLUDE CITY OF DUBLIN LOGO.
8. ALL PVC SEWER PIPES SHALL BE DEFLECTION TESTED NO LESS THAN 60 DAYS AFTER COMPLETION OF BACKFILLING OPERATIONS. ALL OTHER REQUIREMENTS SHALL BE ACCORDING TO ITEM 901.21 OF THE STANDARD SPECIFICATIONS.
9. TEMPORARY BULKHEADS SHALL BE PLACED IN PIPES AT LOCATIONS SHOWN ON THE APPROVED CONSTRUCTION DRAWINGS AND SHALL REMAIN IN PLACE UNTIL THE PERMIT TO INSTALL (PTI) HAS BEEN ISSUED BY THE OEPA AND THE SEWERS HAVE BEEN APPROVED FOR USE BY THE CITY ENGINEER. THE COST FOR FURNISHING, INSTALLING, MAINTAINING, AND REMOVING BULKHEADS SHALL BE INCLUDED IN THE CONTRACT UNIT BID PRICE FOR THE VARIOUS SANITARY SEWER ITEMS.
10. ALL SANITARY SEWERS INCLUDING SANITARY SEWER SERVICE LINES SHALL BE SUBJECTED TO AND PASS INFILTRATION OR EXFILTRATION TESTS ACCORDING TO ITEM 901 OF THE STANDARD SPECIFICATIONS AND MUST BE APPROVED FOR USE BY THE CITY ENGINEER BEFORE ANY SERVICE CONNECTIONS ARE TAPPED INTO SEWERS.
11. FOR SANITARY SEWER INFILTRATION, LEAKAGE THROUGH JOINTS SHALL NOT EXCEED 100 GALLONS PER INCH OF TRIBUTARY SEWER DIAMETER PER 24 HOURS PER MILE OF LENGTH OR THE COMPUTED EQUIVALENT. ALL SANITARY SEWERS SHALL BE TESTED.
12. AT THE DETERMINATION OF THE CITY ENGINEER, THE CONTRACTOR MAY BE REQUIRED TO PERFORM A TV INSPECTION OF THE SANITARY SEWER SYSTEM PRIOR TO FINAL ACCEPTANCE BY THE CITY. THIS WORK SHALL BE COMPLETED BY THE CONTRACTOR AT HIS EXPENSE.
13. VISIBLE LEAKS OR OTHER DEFECTS OBSERVED OR DISCOVERED DURING TV INSPECTION SHALL BE REPAIRED TO THE SATISFACTION OF THE ENGINEER.
14. ROOF DRAINS, FOUNDATION DRAINS, FIELD TILE OR OTHER CLEAN WATER CONNECTIONS TO THE SANITARY SEWER SYSTEM ARE STRICTLY PROHIBITED ACCORDING TO SECTION 51.23 OF THE DUBLIN CODE OF ORDINANCES.
15. ALL WATER LINES SHALL BE LOCATED AT LEAST 10 FEET HORIZONTALLY AND 18 INCHES VERTICALLY, FROM SANITARY SEWERS AND STORM SEWERS, TO THE GREATEST EXTENT PRACTICABLE. WHERE SANITARY SEWERS CROSS WATER MAINS OR OTHER SEWERS OR OTHER UTILITIES, TRENCH BACKFILL SHALL BE PLACED BETWEEN THE PIPES CROSSING AND SHALL BE COMPACTED GRANULAR MATERIAL ACCORDING TO ITEM 912 OF THE STANDARD SPECIFICATIONS. IN THE EVENT THAT A WATER LINE MUST CROSS WITHIN 18 INCHES OF A SANITARY SEWER, THE SANITARY SEWER SHALL BE CONCRETE ENCASED OR CONSIST OF DUCTILE IRON PIPE MATERIAL.
16. SERVICE RISERS SHALL BE INSTALLED WHERE THE DEPTH FROM WYES TO PROPOSED GROUND ELEVATION EXCEEDS 10 FEET. TOPS OF RISERS SHALL BE NO LESS THAN 9 FEET BELOW PROPOSED GROUND ELEVATION IF BASEMENT SERVICE IS INTENDED.

17. WHERE SERVICE RISERS ARE NOT INSTALLED, A MINIMUM 5 FOOT LENGTH OF SANITARY SEWER SERVICE PIPE OF THE SAME SIZE AS THE WYE OPENING SHALL BE INSTALLED.
18. THE CONTRACTOR SHALL FURNISH AND PLACE, AS DIRECTED, APPROVED WYE POLES MADE OF 2 INCHES X 2 INCHES LUMBER AT ALL WYE LOCATIONS, ENDS OF EXTENDED SERVICES, OR AT THE END OF EACH RISER WHERE RISERS ARE REQUIRED. WYE POLES SHALL BE VISIBLE BEFORE ACCEPTANCE BY THE CITY. THE COST OF THESE POLES SHALL BE INCLUDED IN THE CONTRACT UNIT PRICE FOR THE VARIOUS SEWER ITEMS.
19. EXISTING SANITARY SEWER FLOWS SHALL BE MAINTAINED AT ALL TIMES. COSTS FOR PUMPING AND BYPASSING SHALL BE INCLUDED IN THE CONTRACTOR'S UNIT PRICE BID FOR THE RELATED ITEMS.
20. THE CONTRACTOR SHALL FURNISH ALL MATERIAL, EQUIPMENT, AND LABOR TO MAKE CONNECTIONS TO EXISTING MANHOLES. THE SEWER PIPE TO MANHOLE CONNECTIONS FOR ALL SANITARY SEWERS SHALL BE FLEXIBLE AND WATERTIGHT. ALL HOLES SHALL BE NEATLY CORED. THE SEWER PIPE BARREL AT THE SPRINGLINE SHALL NOT EXTEND MORE THAN 1 INCH BEYOND THE INSIDE FACE OF THE MANHOLE. TO MAINTAIN FLEXIBILITY IN THE CONNECTION, A 1_INCH SPACE SHALL BE LEFT BETWEEN THE END OF THE PIPE INSIDE THE MANHOLE AND THE CONCRETE CHANNEL; THIS SPACE SHALL BE FILLED WITH A WATERPROOF FLEXIBLE JOINT FILLER. ANY METAL THAT IS USED SHALL BE TYPE 300 SERIES STAINLESS STEEL. THE CONNECTION MAY BE ANY OF THE FOLLOWING TYPES:

- A. RUBBER SLEEVE WITH STAINLESS STEEL BANDING.

1) KOR_N_SEAL AS MANUFACTURED BY NATIONAL POLLUTION CONTROL SYSTEMS, INC.

2) LOCK JOINT FLEXIBLE MANHOLE SLEEVE AS MANUFACTURED BY INTERPACE CORPORATION.

3) OR EQUAL AS APPROVED BY THE CITY ENGINEER.
- B. RUBBER GASKET COMPRESSION.

1) PRESS WEDGE II AS MANUFACTURED BY PRESS_SEAL GASKET CORPORATION.

2) DURA SEAL III AS MANUFACTURED BY DURA TECH, INC.

3) LINK_SEAL AS MANUFACTURED BY THUNDERLINE CORPORATION.

4) OR EQUAL AS APPROVED BY THE CITY ENGINEER.

THE COST FOR THIS WORK ALONG WITH A NEW CHANNELIZED BASE FOR THE MANHOLE SHALL BE INCLUDED IN THE UNIT BID PRICE FOR THE RELATED ITEMS OF WORK.

WATER LINE 1-17 DELETED

STORM SEWER 1-11 DELETED

MAIL DELIVERY

1. THE CONTRACTOR SHALL BE RESPONSIBLE TO ENSURE THAT US MAIL DELIVERY WITHIN THE PROJECT LIMITS IS NOT DISRUPTED BY CONSTRUCTION OPERATIONS. THIS RESPONSIBILITY IS LIMITED TO RELOCATION OF MAILBOXES TO A TEMPORARY LOCATION THAT WILL ALLOW THE COMPLETION OF THE WORK AND SHALL ALSO INCLUDE THE RESTORATION OF MAILBOXES TO THEIR ORIGINAL LOCATION OR APPROVED NEW LOCATION. ANY RELOCATION OF MAILBOX SERVICES MUST BE FIRST COORDINATED WITH THE US POSTAL SERVICE AND THE HOMEOWNER.
2. BEFORE RELOCATING ANY MAILBOXES, THE CONTRACTOR SHALL CONTACT THE U.S. POSTAL SERVICE AND RELOCATE MAILBOXES ACCORDING TO THE REQUIREMENTS OF THE POSTAL SERVICE.

USE OF FIRE HYDRANTS

1. THE CONTRACTOR SHALL MAKE PROPER ARRANGEMENTS WITH THE DUBLIN SERVICE DEPARTMENT AND THE COLUMBUS DIVISION OF WATER FOR THE USE OF FIRE HYDRANTS WHEN USED FOR WORK PERFORMED UNDER THIS CONTRACT AND PROVIDE THE CITY OF DUBLIN A COPY OF THE HYDRANT USAGE PERMIT OBTAINED FROM THE CITY OF COLUMBUS. THE CONTRACTOR SHALL ALSO SEND A COPIES OF PERMITS OBTAINED FROM DUBLIN AND COLUMBUS TO THE WASHINGTON AND/OR PERRY TOWNSHIP FIRE DEPARTMENT. PERMITS SHALL BE KEPT AT THE CONSTRUCTION SITE AT ALL TIMES.
2. BEFORE THE FINAL ESTIMATE IS PAID, THE CONTRACTOR SHALL SUBMIT A LETTER FROM THE CITY OF COLUMBUS DIVISION OF WATER TO THE CITY ENGINEER STATING THAT THE CONTRACTOR HAS RETURNED THE SIAMESE VALVE TO THE CITY OF COLUMBUS AND HAS PAID ALL COSTS ARISING FROM THE USE OF THE FIRE HYDRANTS.



PUBLIC ROADWAY WIDENING PLANS
FOR
7192 DUBLIN ROAD
CITY OF DUBLIN, FRANKLIN COUNTY, OHIO
GENERAL NOTES

REVISIONS	DESCRIPTION				SHEET NO.
	DATE				

APPROVAL PENDING NOT FOR CONSTRUCTION
IN SUBMITTING BIDS IN RELIANCE ON THESE PLANS THE CONTRACTOR ASSUMES ALL RISKS OF ADDITIONAL COSTS OF REVISIONS DUE TO REQUIREMENTS OF THE OWNER OR GOVERNMENTAL AUTHORITIES AND MATERIAL REVISIONS IN THE COURSE OF COMPLETING THE FINAL DESIGN.

DATE:	9/18/2024
DRAWN BY:	HSR
CHECKED BY:	MJL
JOB NUMBER:	2024.00690

PLOT SCALE: 1"=10' EDIT DATE: 9/18/24 - 9:28 AM EDITED BY: MILLIE DRAWING FILE: \\COLUP2\PROJECTS\2024\00690.D DRAWINGS\CIVIL\CONSTRUCTION DOCUMENTS\00690.D\00690 TS.DWG

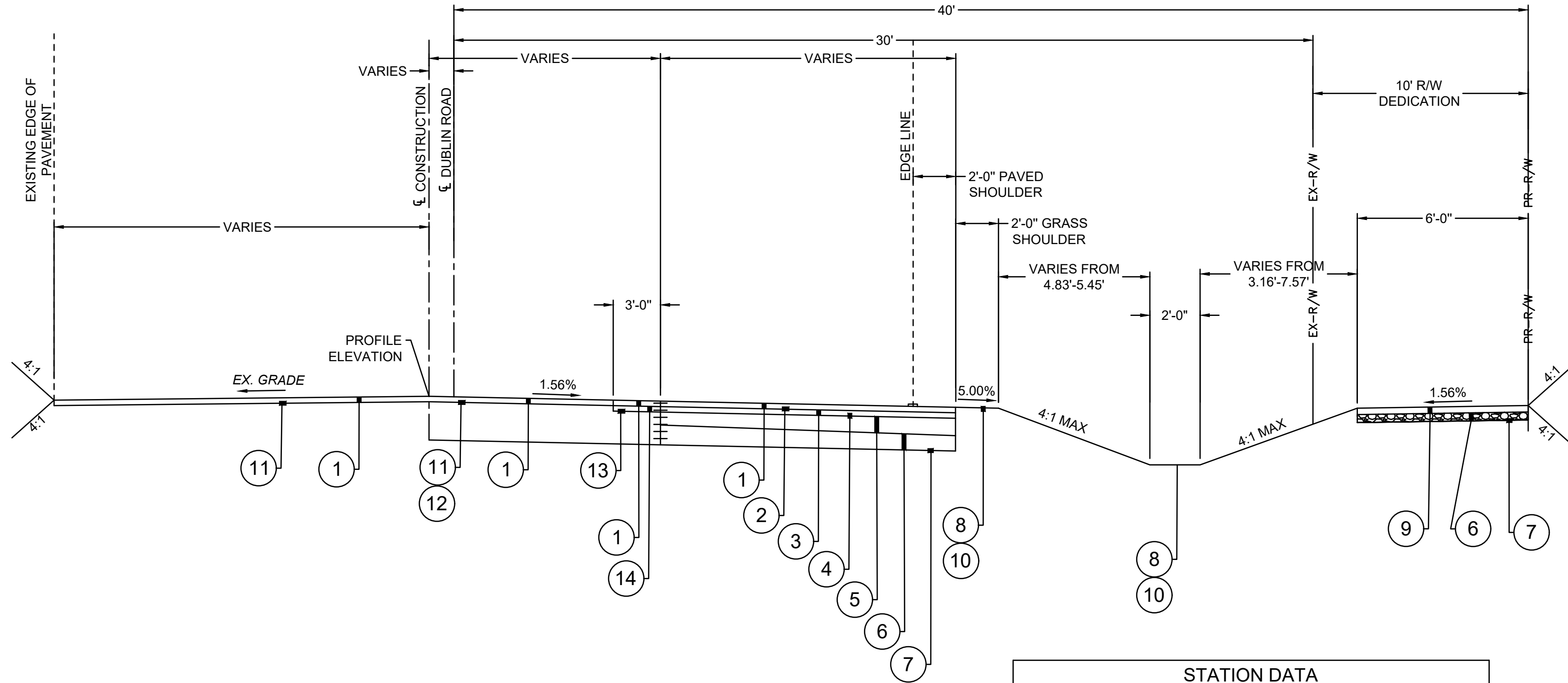

A TYPICAL SECTION - DUBLIN ROAD
NOT TO SCALE

STATION DATA		
NAME	BEGIN STA	END STA
DUBLIN ROAD	100+38.29	104+05.0

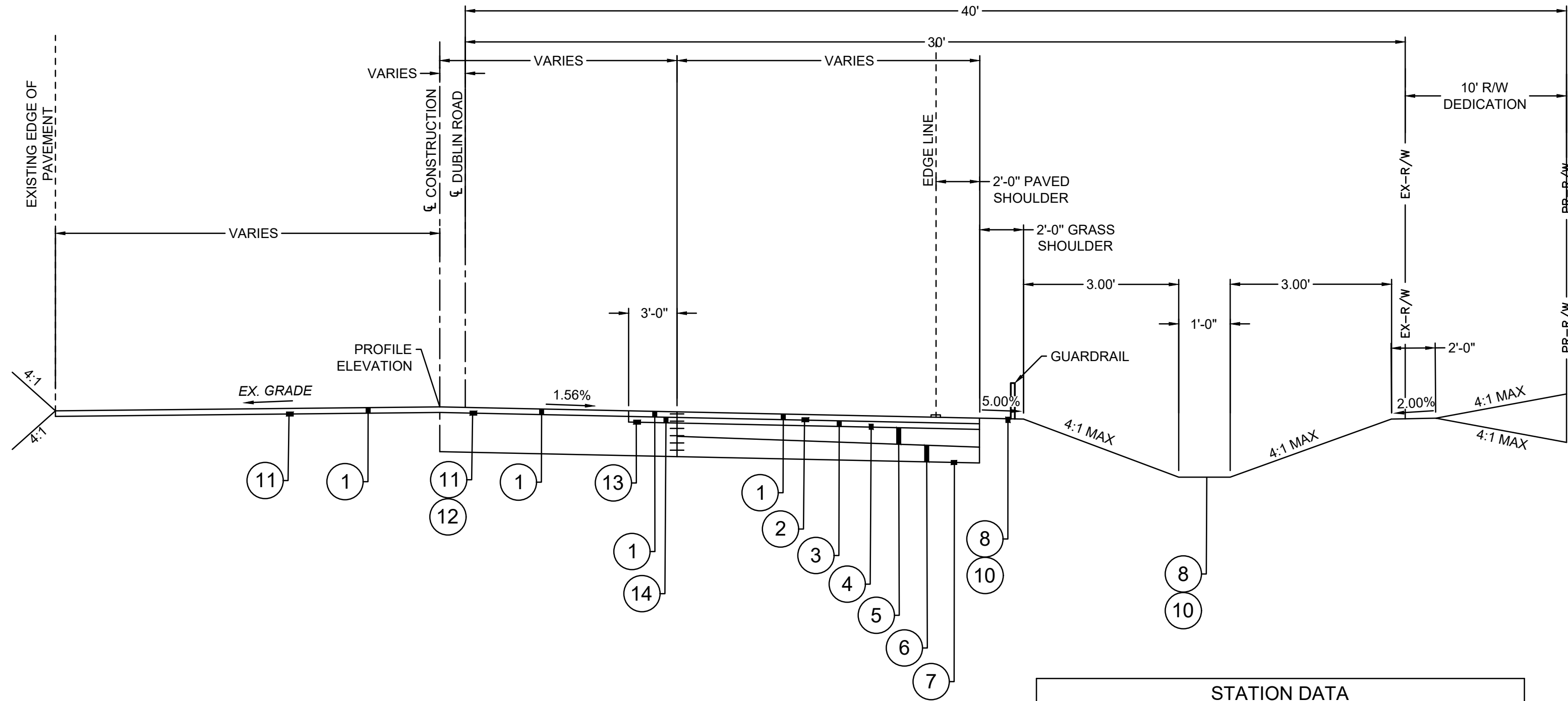

B TYPICAL SECTION - DUBLIN ROAD
NOT TO SCALE

STATION DATA		
NAME	BEGIN STA	END STA
DUBLIN ROAD	105+13.2	107+95.49

TYPICAL SECTION LEGEND	
①	ITEM 442 - 1 1/4" ASPHALT CONCRETE SURFACE COURSE, TYPE 1, (448) PG. 64-22
②	ITEM 407 - NON-TRACKING TACK COAT @ 0.075 GAL/S.Y.
③	ITEM 441 - 1 3/4" ASPHALT CONCRETE INTERMEDIATE COURSE, TYPE 2, (448), PG. 64-22
④	ITEM 407 - NON-TRACKING TACK COAT @ 0.10 GAL/S.Y.
⑤	ITEM 301 - 6" BITUMINOUS AGGREGATE BASE
⑥	ITEM 304 - 6" AGGREGATE BASE
⑦	ITEM 204 - SUBGRADE COMPACTION
⑧	ITEM 659 - SEEDING AND MULCHING, AS PER PLAN (SEE NOTE 32 ON GENERAL NOTE PAGE)
⑨	ITEM 608 - 4" CONCRETE SIDEWALK
⑩	ITEM 653 - 3" TOPSOIL FURNISHED AND PLACED
⑪	ITEM 254 - PAVEMENT PLANING, 1 1/4" TYP
⑫	ITEM 442 - THICKNESS VARIES, ASPHALT CONCRETE INTERMEDIATE COURSE (WEDGE COURSE), 12.5MM, TYPE A (449), SEE VARIABLE THICKNESS TABLE BELOW
⑬	ITEM 254 - PAVEMENT PLANING, 2 1/2" TYP
⑭	ITEM 441 - 1 1/4" ASPHALT CONCRETE INTERMEDIATE COURSE, TYPE 2, (448), PG. 64-22



PUBLIC ROADWAY WIDENING PLANS
FOR
7192 DUBLIN ROAD
CITY OF DUBLIN, FRANKLIN COUNTY, OHIO
TYPICAL SECTIONS

REVISIONS	DATE	SHEET NO.	DESCRIPTION

APPROVAL PENDING NOT FOR CONSTRUCTION
IN SUBMITTING BIDS IN RELIANCE ON THESE PLANS THE CONTRACTOR ASSUMES ALL RISKS OF ADDITIONAL COSTS OF REVISIONS DUE TO REQUIREMENTS OF THE OWNER OR GOVERNMENTAL AUTHORITIES AND MATERIAL REVISIONS IN THE COURSE OF COMPLETING THE FINAL DESIGN.

DATE:	9/18/2024
DRAWN BY:	HSR
CHECKED BY:	MJL
JOB NUMBER:	2024.00690

PLOT SCALE: 1"=100' DATE: 9/16/24 - 5:08 PM EDITED BY: DANUGERAH DRAWING FILE: \\C0LIFS2\PROJECTS\2024\00690.D DRAWINGS\CIVIL\CONSTRUCTION DOCUMENTS\00690.D\00690 ECADD.DWG

CODED NOTES

- 1

EXISTING 12" CULVERT TBR
- 2

EXISTING INTERSECTION SIGN TO BE RELOCATED
- 3

EXISTING GUARDRAIL TBR
- 4

EXISTING PAVEMENT TO BE SAWCUT
- 5

EXISTING PAVEMENT TO BE MILLED 1.25"
- 6

EXISTING PAVEMENT WITHIN 3' OF SAWCUT LINE TO BE MILLED 2.5"

DEMOLITION LEGEND

- TBR

TO BE REMOVED
- TBRO

TO BE REMOVED BY OTHERS
- TBRR

TO BE REMOVED AND REPLACED
- ASPHALT PAVEMENT TO BE REMOVED
- CONCRETE PAVEMENT TO BE REMOVED
- MILLING LIMITS
- X-X-X

ITEM TO BE REMOVED
- |||||

PAVEMENT TO BE SAWCUT
- TREE TO BE REMOVED
- SPRINKLER HEAD TO BE REMOVED

EXISTING LEGEND

- PL

PROPERTY LINE
- R/W

RIGHT-OF-WAY
- PAVEMENT/ SIDEWALK
- PAVEMENT STRIPING
- CURB
- ROAD CENTERLINE
- TREE DRIP LINE
- /

FENCE
- STREAM
- stm

STORM SEWER
- san

SANITARY SEWER
- w

WATER LINE
- g

GAS LINE
- fo

FIBER OPTIC LINE
- e

ELECTRIC
- ohe

OVERHEAD ELECTRIC
- t

TELECOMMUNICATION
- ctv

CABLE TELEVISION

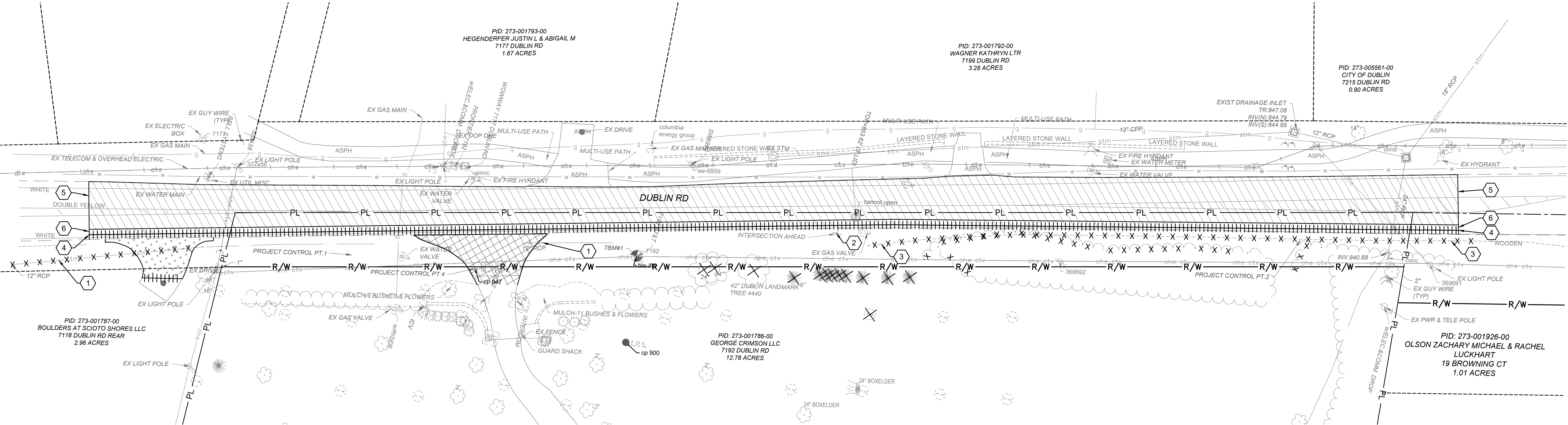

PUBLIC ROADWAY WIDENING PLANS
FOR
7192 DUBLIN ROAD
CITY OF DUBLIN, FRANKLIN COUNTY, OHIO
DEMOLITION PLAN

REVISIONS	DATE	SHEET NO.	DESCRIPTION

APPROVAL PENDING NOT FOR CONSTRUCTION
IN SUBMITTING BIDS IN RELIANCE ON THESE PLANS THE CONTRACTOR ASSUMES ALL RISKS OF ADDITIONAL COSTS OF REVISIONS DUE TO REQUIREMENTS OF THE OWNER OR GOVERNMENTAL AUTHORITIES AND MATERIAL REVISIONS IN THE COURSE OF COMPLETING THE FINAL DESIGN.

DATE:	9/16/2024
DRAWN BY:	HSR
CHECKED BY:	MJL
JOB NUMBER:	2024.00690

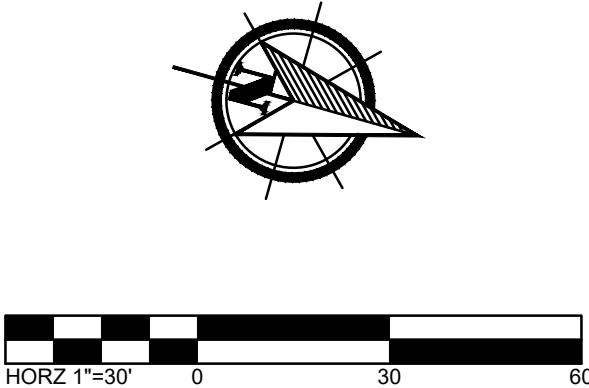

PLOT SCALE: 1"=100' DATE: 9/17/24 - 4:02 PM EDITED BY: DANUGERAH DRAWING FILE: O:\2024\00690.D. DRAWINGS\CIVIL\CONSTRUCTION\DOCUMENTS\7192 DUBLIN ROAD WIDENING CDS\2024.00690 NOT P2.DWG

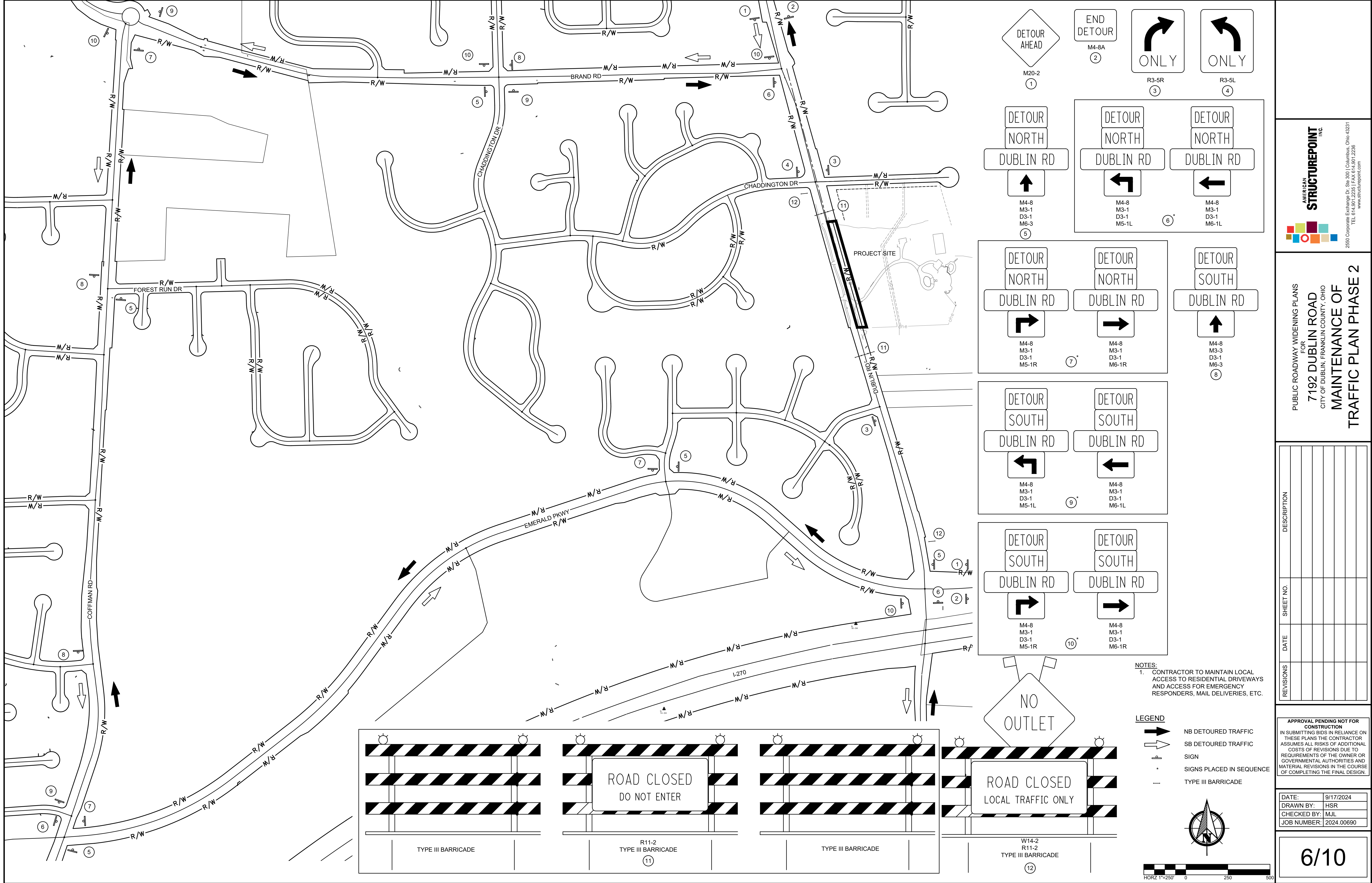

DETOUR AHEAD

M20-2

1

DETOUR NORTH

DUBLIN RD

M4-8
M3-1
D3-1
M6-3

5

DETOUR SOUTH

DUBLIN RD

M4-8
M3-1
D3-1
M5-1L

9*

DETOUR SOUTH

DUBLIN RD

M4-8
M3-1
D3-1
M6-1R

10*

END DETOUR

M4-8A

2

R3-5R

3

R3-5L

4

DETOUR NORTH

DUBLIN RD

M4-8
M3-1
D3-1
M5-1L

6*

DETOUR NORTH

DUBLIN RD

M4-8
M3-1
D3-1
M6-1R

7*

DETOUR SOUTH

DUBLIN RD

M4-8
M3-1
D3-1
M6-3

8

NOTES:
1. CONTRACTOR TO MAINTAIN LOCAL ACCESS TO RESIDENTIAL DRIVEWAYS AND ACCESS FOR EMERGENCY RESPONDERS, MAIL DELIVERIES, ETC.

LEGEND

➔

NB DETOURED TRAFFIC

➡

SB DETOURED TRAFFIC

+

SIGN

—

SIGNS PLACED IN SEQUENCE

—

TYPE III BARRICADE

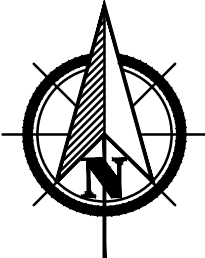

TYPE III BARRICADE

11

ROAD CLOSED
DO NOT ENTER

R11-2
TYPE III BARRICADE

11

TYPE III BARRICADE

12

ROAD CLOSED
LOCAL TRAFFIC ONLY

W14-2
R11-2
TYPE III BARRICADE

12

AMERICAN
STRUCTUREPOINT
INC.

2550 Corporate Exchange Dr., Ste 300 | Columbus, Ohio 43231
TEL: 614.444.8800 FAX: 614.444.1226
www.structurepoint.com

PUBLIC ROADWAY WIDENING PLANS
FOR
7192 DUBLIN ROAD
CITY OF DUBLIN, FRANKLIN COUNTY, OHIO

MAINTENANCE OF
TRAFFIC PLAN PHASE 2

REVISIONS	DATE	SHEET NO.	DESCRIPTION

APPROVAL PENDING NOT FOR CONSTRUCTION

IN SUBMITTING BIDS IN RELIANCE ON THESE PLANS THE CONTRACTOR ASSUMES ALL RISKS OF ADDITIONAL COSTS OF REVISIONS DUE TO REQUIREMENTS OF THE OWNER OR GOVERNMENTAL AUTHORITIES AND MATERIAL REVISIONS IN THE COURSE OF COMPLETING THE FINAL DESIGN.

DATE:	9/17/2024
DRAWN BY:	HSR
CHECKED BY:	MJL
JOB NUMBER:	2024.00690

6/10

PLOT SCALE: 1"=100' DATE: 9/17/24 - 1:01 PM EDITED BY: DANUGERAH DRAWING FILE: \\C0LUP2\PROJECTS\2024\00690.D DRAWINGS\CIVIL\CONSTRUCTION DOCUMENTS\DUBLIN ROAD WIDENING\CD\2024 00690 SP.DWG

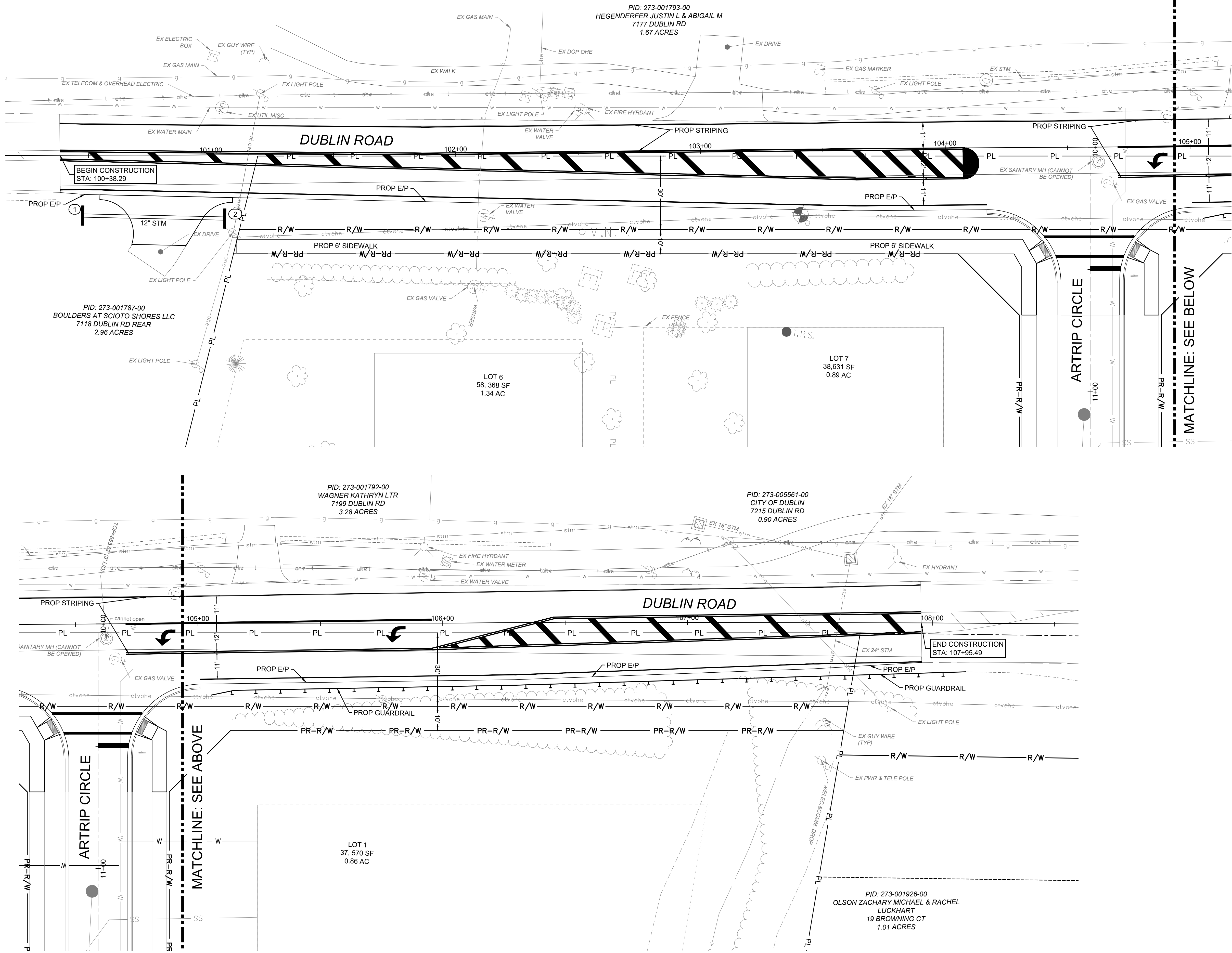

EXISTING LEGEND

- PL PROPERTY LINE
- R/W RIGHT-OF-WAY
- PAVEMENT/ SIDEWALK
- PAVEMENT STRIPING
- CURB
- ROAD CENTERLINE
- TREE DRIP LINE
- FENCE
- STREAM
- stm STORM SEWER
- san SANITARY SEWER
- w WATER LINE
- g GAS LINE
- fo FIBER OPTIC LINE
- e ELECTRIC
- ohe OVERHEAD ELECTRIC
- t TELECOMMUNICATION
- ctv CABLE TELEVISION

SITE LEGEND

- PL PROPERTY LINE
- R/W RIGHT-OF-WAY
- STRAIGHT CURB
- CURB AND GUTTER
- Sign
- CONCRETE BOLLARD
- HEAVY DUTY ASPHALT PAVEMENT
- STANDARD DUTY ASPHALT PAVEMENT
- HEAVY DUTY CONCRETE
- CONCRETE WALK
- GRAVEL PATH
- PAVEMENT MARKINGS

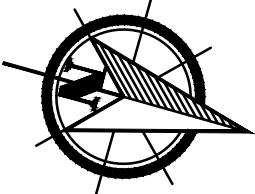

PUBLIC ROADWAY WIDENING PLANS
FOR
7192 DUBLIN ROAD
CITY OF DUBLIN, FRANKLIN COUNTY, OHIO
SCHEMATIC PLAN

REVISIONS

REVISIONS	DATE	SHEET NO.	DESCRIPTION

APPROVAL PENDING NOT FOR
CONSTRUCTION
IN SUBMITTING BIDS IN RELIANCE ON
THESE PLANS THE CONTRACTOR
ASSUMES ALL RISKS OF ADDITIONAL
COSTS OF REVISIONS DUE TO
REQUIREMENTS OF THE OWNER OR
GOVERNMENTAL AUTHORITIES AND
MATERIAL REVISIONS IN THE COURSE
OF COMPLETING THE FINAL DESIGN.

DATE:	9/17/2024
DRAWN BY:	HSR
CHECKED BY:	MJL
JOB NUMBER:	2024.00690

PLOT SCALE: 1"=20' DATE: 9/17/24 - 1:01 PM EDITED BY: DANUGERAH DRAWING FILE: \\C0ULF2\PROJECTS\2024\00690.D DRAWINGS\CIVIL\CONSTRUCTION DOCUMENTS\00690.D\00690.P&P.DWG

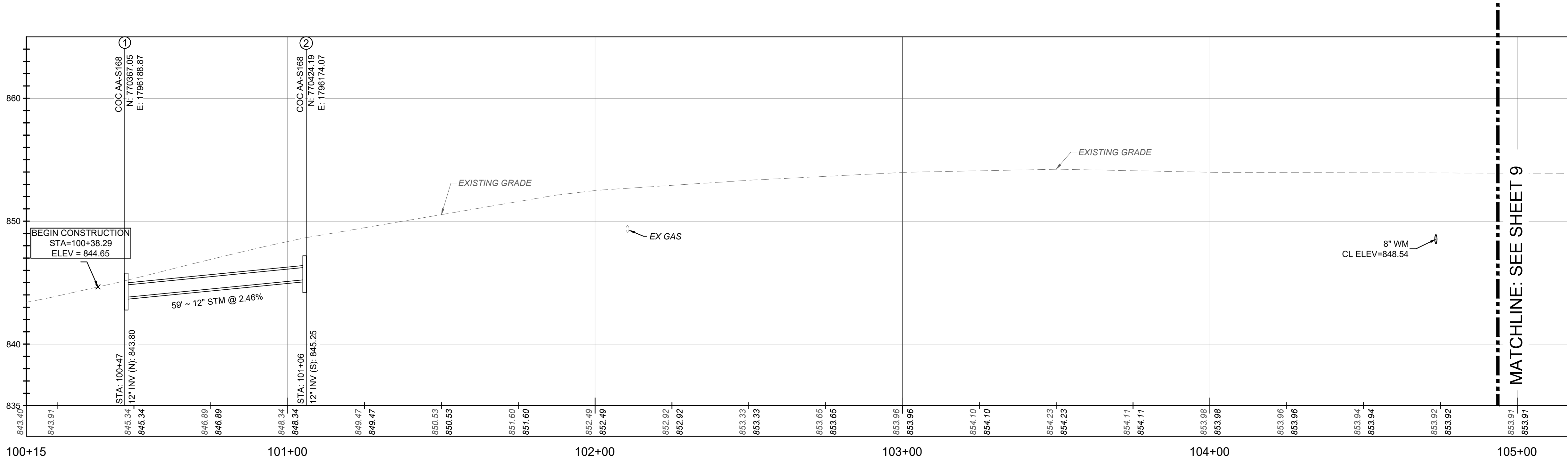
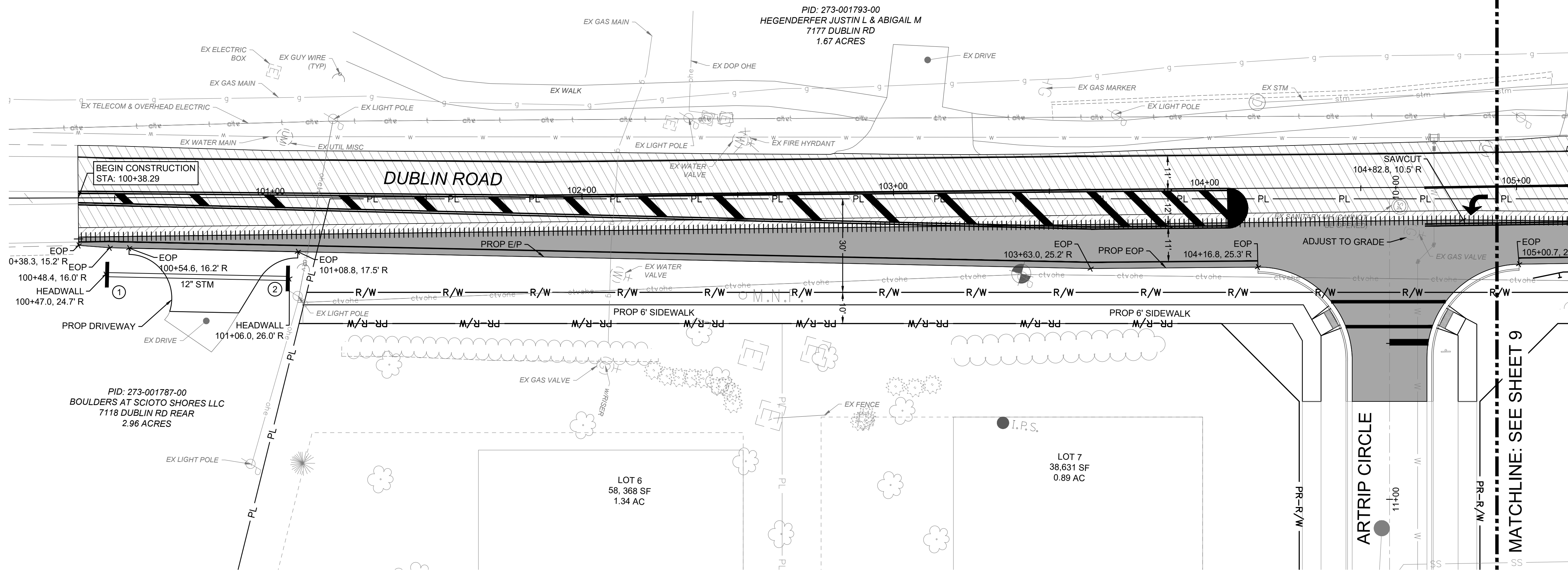

DUBLIN ROAD
SCALE: H:1"=20', V:1"=5'

EXISTING LEGEND

- PL PROPERTY LINE
- R/W RIGHT-OF-WAY
- PAVEMENT/ SIDEWALK
- PAVEMENT STRIPING
- CURB
- ROAD CENTERLINE
- TREE DRIP LINE
- FENCE
- STREAM
- stm STORM SEWER
- san SANITARY SEWER
- w WATER LINE
- g GAS LINE
- fo FIBER OPTIC LINE
- e ELECTRIC
- ohe OVERHEAD ELECTRIC
- t TELECOMMUNICATION
- ctv CABLE TELEVISION

SITE LEGEND

- STRAIGHT CURB
- CURB AND GUTTER
- SIGN
- PROPOSED MILL & OVERLAY (1.25" DEPTH)
- PROPOSED MILL & OVERLAY (2.5" DEPTH)
- PROPOSED NEW ASPHALT PAVEMENT
- PAVEMENT MARKINGS

UTILITY LEGEND

- SAN SANITARY MAIN
- W WATER
- STM STORM SEWER MAIN
- HEADWALL
- SANITARY MANHOLE
- FIRE HYDRANT
- WATER VALVE
- WATER MAIN
- WATER TEE
- WATER BEND
- WATER REDUCER

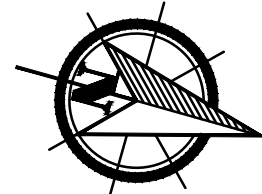

PUBLIC ROADWAY WIDENING PLANS FOR 7192 DUBLIN ROAD CITY OF DUBLIN, FRANKLIN COUNTY, OHIO PLAN & PROFILE

REVISIONS	DATE	SHEET NO.	DESCRIPTION

APPROVAL PENDING NOT FOR CONSTRUCTION
IN SUBMITTING BIDS IN RELIANCE ON THESE PLANS THE CONTRACTOR ASSUMES ALL RISKS OF ADDITIONAL COSTS OF REVISIONS DUE TO REQUIREMENTS OF THE OWNER OR GOVERNMENTAL AUTHORITIES AND MATERIAL REVISIONS IN THE COURSE OF COMPLETING THE FINAL DESIGN.

DATE:	9/17/2024
DRAWN BY:	HSR
CHECKED BY:	MJL
JOB NUMBER:	2024.00690

PLOT SCALE: 1"=20' DATE: 9/17/24 - 1:01 PM EDITED BY: DANUGERAH DRAWING FILE: \\C00LFS2\PROJECTS\2024\00690.D DRAWINGS\CIVIL\CONSTRUCTION DOCUMENTS\00690.D\00690 2&P.DWG

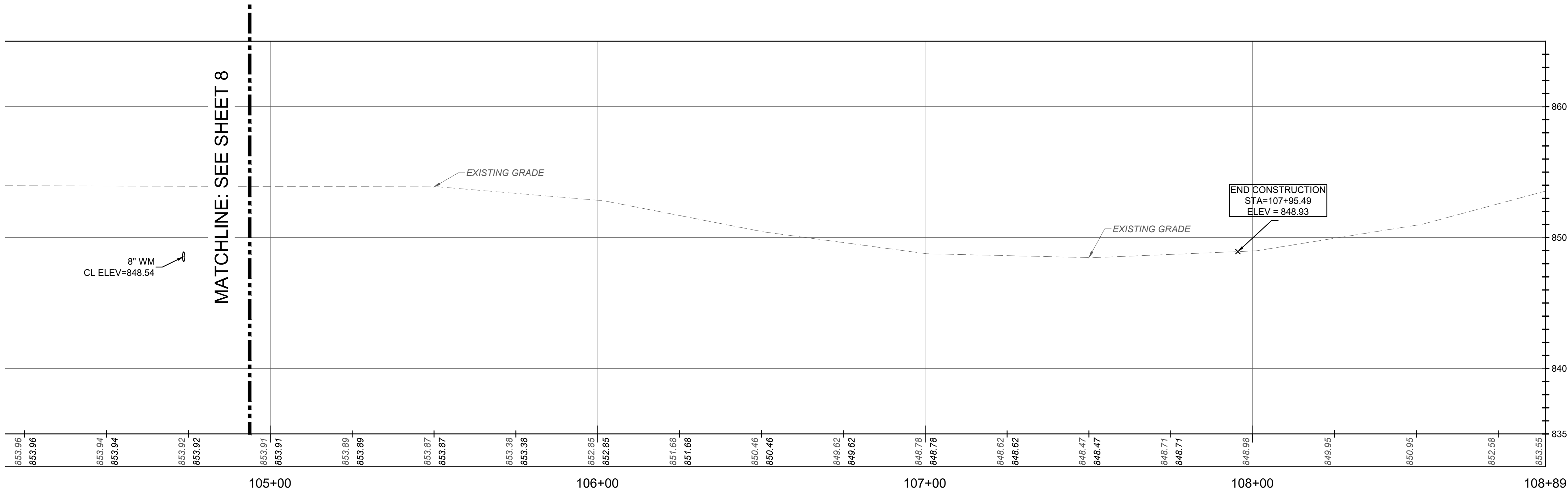
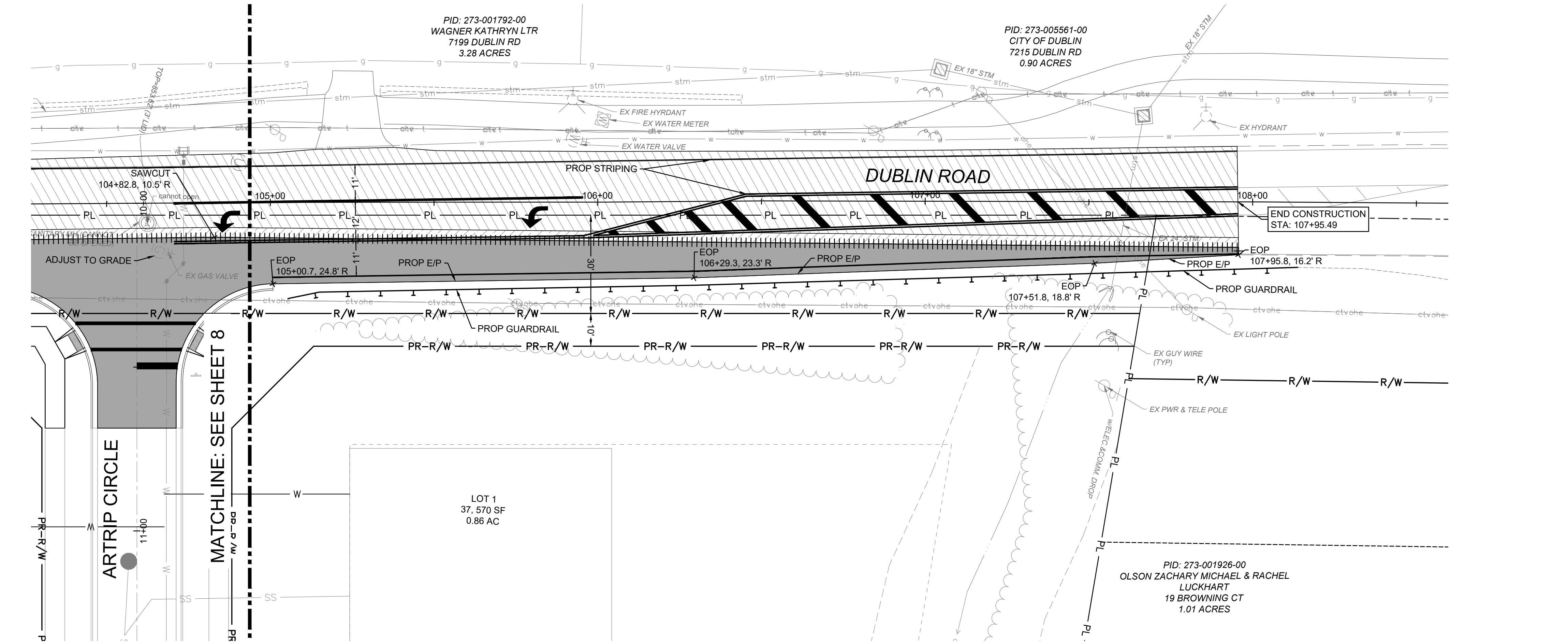

EXISTING LEGEND

- PL PROPERTY LINE
- R/W RIGHT-OF-WAY
- PAVEMENT/ SIDEWALK
- PAVEMENT STRIPING
- CURB
- ROAD CENTERLINE
- TREE DRIP LINE
- FENCE
- STREAM
- STM STORM SEWER
- SAN SANITARY SEWER
- W WATER LINE
- G GAS LINE
- FO FIBER OPTIC LINE
- E ELECTRIC
- OHE OVERHEAD ELECTRIC
- T TELECOMMUNICATION
- CTV CABLE TELEVISION

SITE LEGEND

- STRAIGHT CURB
- CURB AND GUTTER
- SIGN
- PROPOSED MILL & OVERLAY (1.5" DEPTH)
- PROPOSED MILL & OVERLAY (2.5" DEPTH)
- PROPOSED NEW ASPHALT PAVEMENT
- PAVEMENT MARKINGS

UTILITY LEGEND

- SAN SANITARY MAIN
- W WATER
- STM STORM SEWER MAIN
- HEADWALL
- SANITARY MANHOLE
- FIRE HYDRANT
- WATER VALVE
- WATER MAIN
- WATER TEE
- WATER BEND
- WATER REDUCER



PUBLIC ROADWAY WIDENING PLANS
FOR
7192 DUBLIN ROAD
CITY OF DUBLIN, FRANKLIN COUNTY, OHIO
PLAN & PROFILE

REVISIONS	DATE	SHEET NO.	DESCRIPTION

APPROVAL PENDING NOT FOR CONSTRUCTION
IN SUBMITTING BIDS IN RELIANCE ON THESE PLANS THE CONTRACTOR ASSUMES ALL RISKS OF ADDITIONAL COSTS OF REVISIONS DUE TO REQUIREMENTS OF THE OWNER OR GOVERNMENTAL AUTHORITIES AND MATERIAL REVISIONS IN THE COURSE OF COMPLETING THE FINAL DESIGN.

DATE:	9/17/2024
DRAWN BY:	HSR
CHECKED BY:	MJL
JOB NUMBER:	2024.00690

PLOT SCALE: 1"=10' DATE: 9/17/24 - 1:24 PM EDITED BY: DANUGERAH DRAWING FILE: \\VOLUP2\PROJECTS\2024\00690.D DRAWINGS\CIVIL\CONSTRUCTION DOCUMENTS\00690.D\00690 SIGHT.DWG

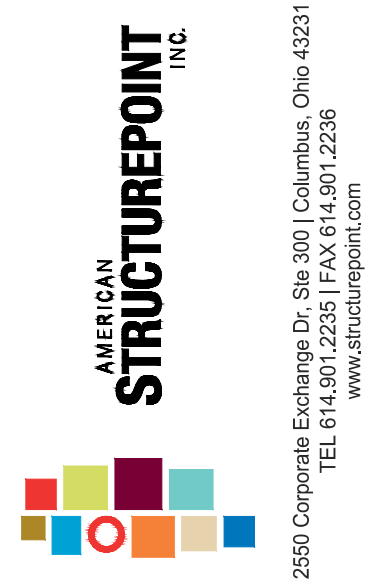
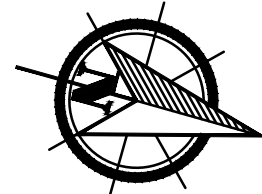
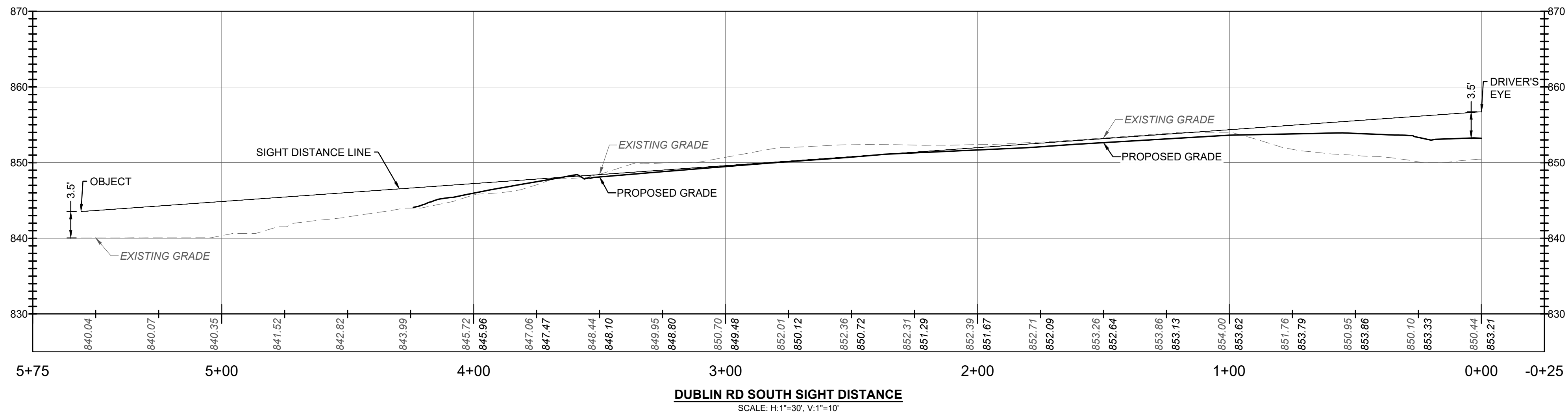
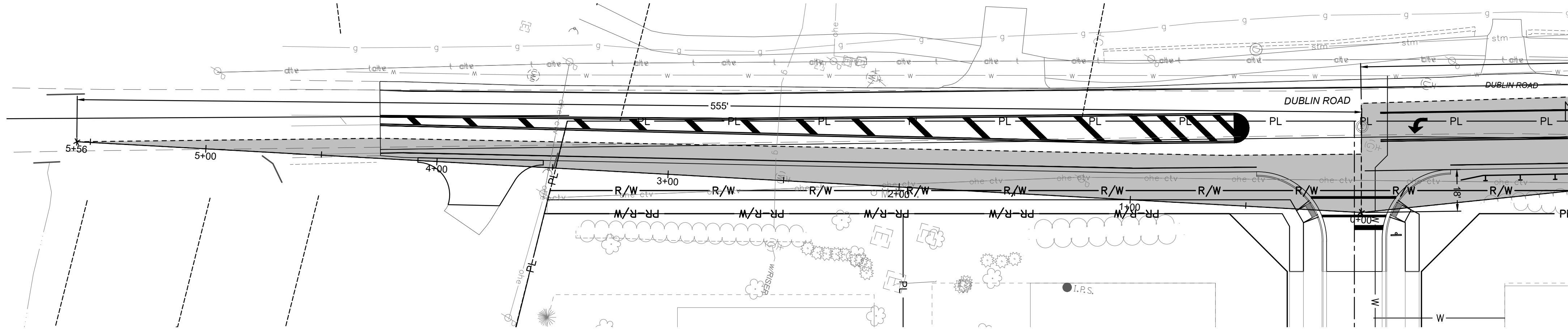
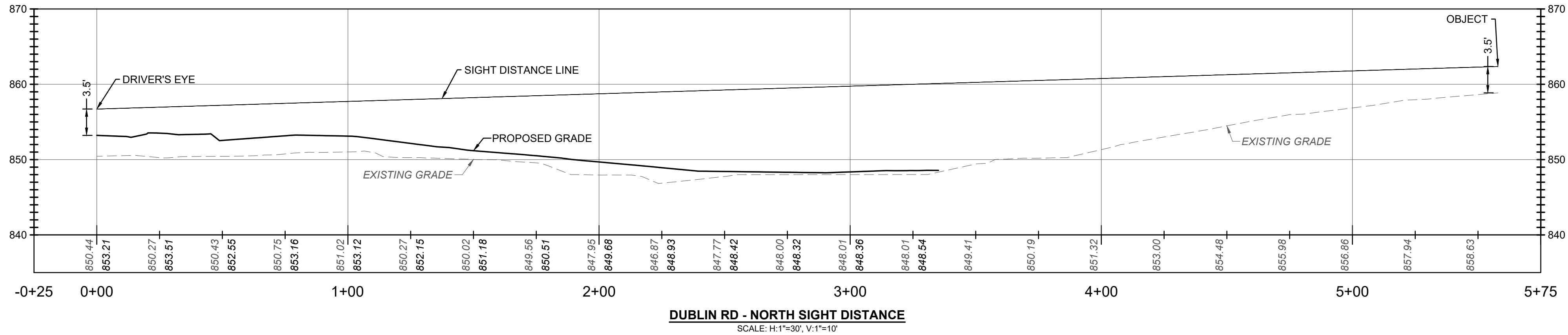
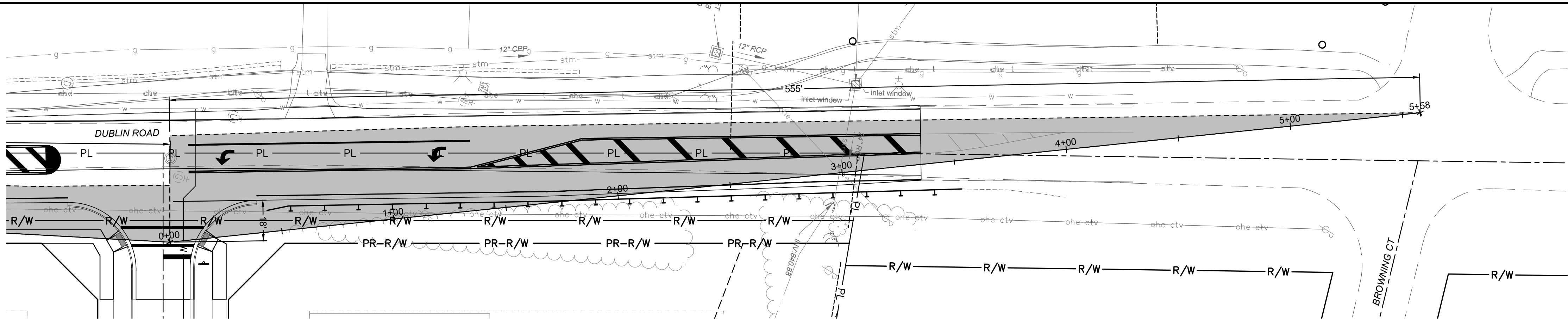

2550 Corporate Exchange Dr., Ste 300 | Columbus, Ohio 43231
TEL: 614.770.1226 FAX: 614.770.1226
www.structurepoint.com

PUBLIC ROADWAY WIDENING PLANS
FOR
7192 DUBLIN ROAD
CITY OF DUBLIN, FRANKLIN COUNTY, OHIO
**SIGHT DISTANCE
PLAN**

REVISIONS	DATE	SHEET NO.	DESCRIPTION

APPROVAL PENDING NOT FOR CONSTRUCTION
IN SUBMITTING BIDS IN RELIANCE ON THESE PLANS THE CONTRACTOR ASSUMES ALL RISKS OF ADDITIONAL COSTS OF REVISIONS DUE TO REQUIREMENTS OF THE OWNER OR GOVERNMENTAL AUTHORITIES AND MATERIAL REVISIONS IN THE COURSE OF COMPLETING THE FINAL DESIGN.

DATE:	9/17/2024
DRAWN BY:	HSR
CHECKED BY:	MJL
JOB NUMBER:	2024.00690

SHEET INDEX

- 1 - TITLE SHEET
2 - GENERAL NOTES
3 - PLAN & PROFILE

SANITARY SEWER PLANS
FOR
ARTRIP CIRCLE
REDEVELOPMENT
7192 DUBLIN ROAD
CITY OF DUBLIN, FRANKLIN COUNTY, OHIO

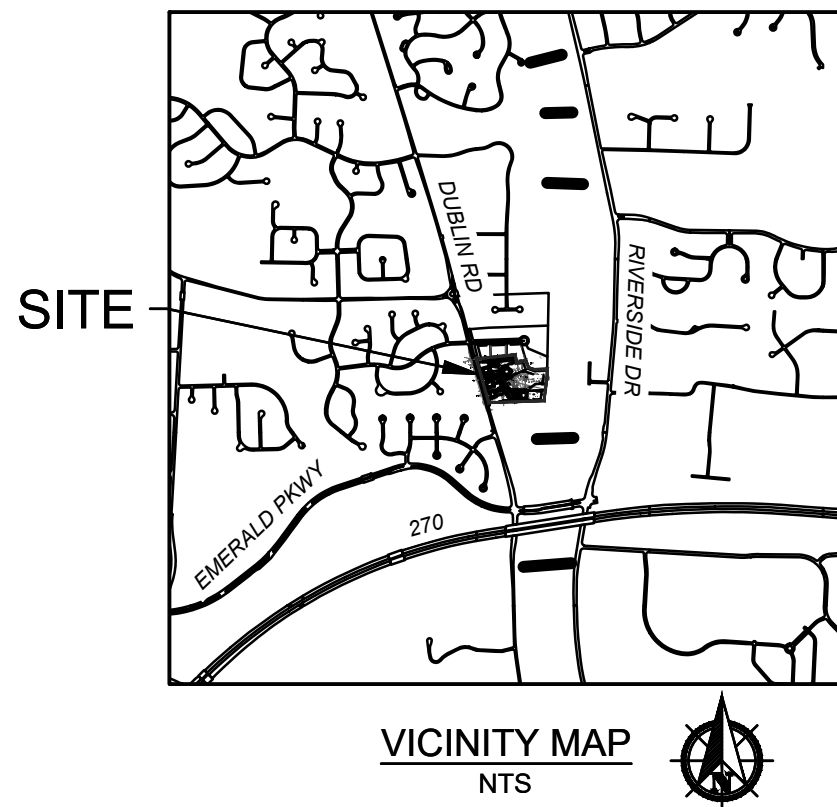

SANITARY SEWER PLANS
FOR
ARTRIP CIRCLE
PUBLIC ROAD IMPROVEMENTS
CITY OF DUBLIN, FRANKLIN COUNTY, OHIO
TITLE SHEET

STANDARD CONSTRUCTION DRAWINGS

THE STANDARD CONSTRUCTION DRAWINGS LISTED ON THESE PLANS SHALL BE CONSIDERED A PART THEREOF.

CITY OF DUBLIN
(2020 EDITION)

SA-01
SA-02
SA-03
SA-04

CITY OF COLUMBUS

AA-S102
AA-S106
AA-S107
AA-S117
AA-S119
AA-S149
AA-S150
AA-S161



REGISTERED ENGINEER E-86125

09-19-2024

DATE

APPROVED:

CITY OF DUBLIN:
SIGNATURES BELOW SIGNIFY ONLY CONCURRENCE WITH THE GENERAL PURPOSE AND GENERAL LOCATION OF THE PROJECT AND DOES NOT CONSTITUTE ASSURANCE TO OPERATE AS INTENDED. ALL TECHNICAL DETAILS REMAIN THE RESPONSIBILITY OF THE PROFESSIONAL CIVIL ENGINEER PREPARING THE PLANS.

DIRECTOR OF ENGINEERING/CITY ENGINEER
CITY OF DUBLIN, OHIO
PAUL A. HAMMERSMITH, P.E.

DATE

CITY OF COLUMBUS:

APPROVAL ON THE PART OF THE CITY OF COLUMBUS IS GIVEN PURSUANT TO THE PROVISIONS OF THE SEWER SERVICE AGREEMENT BETWEEN THE CITY OF DUBLIN AND THE CITY OF COLUMBUS, OHIO, ON APRIL 13, 1993 AND ALL SUBSEQUENT AMENDMENTS THEREOF.

ADMINISTRATOR, DIVISION OF SEWERAGE & DRAINAGE
CITY OF COLUMBUS, OHIO

DATE

DIRECTOR, DEPARTMENT OF PUBLIC UTILITIES
CITY OF COLUMBUS, OHIO

DATE



DESCRIPTION

SHEET NO.

DATE

REVISIONS

APPROVAL PENDING NOT FOR CONSTRUCTION

IN SUBMITTING BIDS IN RELIANCE ON THESE PLANS THE CONTRACTOR ASSUMES ALL RISKS OF ADDITIONAL COSTS OF REVISIONS DUE TO REQUIREMENTS OF THE OWNER OR GOVERNMENTAL AUTHORITIES AND MATERIAL REVISIONS IN THE COURSE OF COMPLETING THE FINAL DESIGN.

DATE: 9/18/2024
DRAWN BY: HSR
CHECKED BY: MJL
JOB NUMBER: 2024.00690

1/3

UTILITY CONTACTS

AMERITECH
408 CRITES ROAD
CIRCLEVILLE, OH 43215
PHONE: (740) 477-3658

AMERICAN ELECTRIC POWER
850 TECH CENTER DRIVE
GAHANA, OH 43230
PHONE: (614) 883-6831

CITY OF DUBLIN
DIVISION OF ENGINEERING
5800 SHIER-RINGS ROAD
DUBLIN, OH 43016
PHONE: (614) 410-4600

CITY OF COLUMBUS
DIVISION OF WATER
910 DUBLIN ROAD
COLUMBUS, OH 43215
PHONE: (614) 645-7788

COLUMBIA GAS OF OHIO
200 S CIVIC CENTER DR
COLUMBUS, OH 43215
PHONE: (614) 460-6000

TIME WARNER CABLE
1980 ALUM CREEK DR
COLUMBUS, OH 43207
PHONE: (614) 918-8439

BASIS OF BEARINGS

BEARINGS SHOWN HEREON ARE BASED ON GRID NORTH, REFERENCED TO THE OHIO STATE PLANE COORDINATE SYSTEM (SOUTH ZONE) AND THE NORTH AMERICAN DATUM OF 1983 (2011 ADJUSTMENT), AS ESTABLISHED UTILIZING A GPS SURVEY AND AN NGS OPUS SOLUTION

VERTICAL CONTROL

ELEVATIONS ARE REFERENCED TO THE NORTH AMERICAN VERTICAL DATUM OF 1988, AS DERIVED FROM GNSS OBSERVATIONS REFERENCED TO THE NORTH AMERICAN DATUM OF 1983 (2011 ADJUSTMENT) AND GEOID 18, AND AN NGS OPUS SOLUTION FOR CONTROL POINT 900. THE ELEVATIONS FOR ALL OTHER CONTROL POINTS AND BENCHMARKS LISTED HEREON WERE ESTABLISHED UTILIZING A DIFFERENTIAL LEVEL CIRCUIT ORIGINATING FROM CONTROL POINT 900.

B.M.	DESCRIPTION	NORTHING (GROUND)	EASTING (GROUND)	ELEVATION
CP 900	5/8" IRON PIN SET W/ "ASI CONTROL POINT" CAP	770657.227	1796156.545	852.24
TBM 1	MAG NAIL FOUND IN POWER POLE +/- 72' NORTH OF THE DRIVE FOR 7192 DUBLIN ROAD, +/- 48' WEST OF CP 900, +/- 27' EAST OF THE CENTER LINE OF DUBLIN ROAD	N/A	N/A	853.64

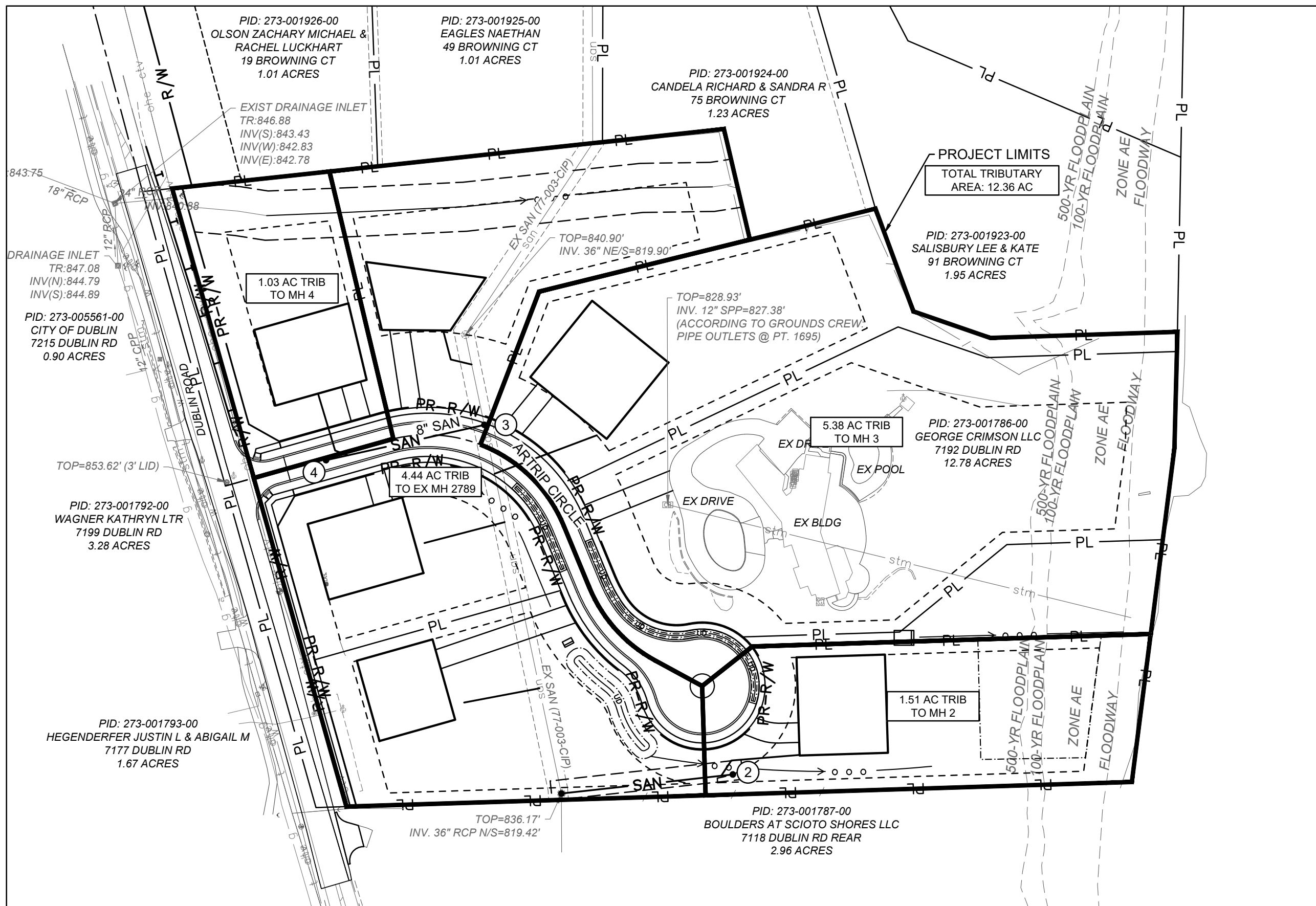

PLOT SCALE: 1"=1' EDIT DATE: 9/18/24 - 9:34 AM EDITED BY: MJL LIE DRAWING FILE: \\COLUES2\PROJECTS\2024\00690.D DRAWINGS\CIVIL\CONSTRUCTION DOCUMENTS\SANITARY PLAN\2024-00690.TS.DWG

GENERAL NOTES

1. CITY OF COLUMBUS AND OHIO DEPARTMENT OF TRANSPORTATION CONSTRUCTION AND MATERIAL SPECIFICATIONS, CURRENT EDITIONS, AND ANY SUPPLEMENTS THERETO (HEREAFTER REFERRED TO AS STANDARD SPECIFICATIONS), SHALL GOVERN ALL CONSTRUCTION ITEMS UNLESS OTHERWISE NOTED. IF A CONFLICT BETWEEN SPECIFICATIONS IS FOUND, THE MORE STRICT SPECIFICATION WILL APPLY AS DECIDED BY THE CITY ENGINEER. ITEM NUMBERS LISTED REFER TO CITY OF COLUMBUS ITEM NUMBERS UNLESS OTHERWISE NOTED.

2. THE CITY ENGINEER WILL NOT BE RESPONSIBLE FOR MEANS, METHODS, PROCEDURES, TECHNIQUES, OR SEQUENCES OF CONSTRUCTION THAT ARE NOT SPECIFIED HEREIN. THE CITY ENGINEER WILL NOT BE RESPONSIBLE FOR SAFETY ON THE WORK SITE, OR FOR FAILURE BY THE CONTRACTOR TO PERFORM WORK ACCORDING TO CONTRACT DOCUMENTS.

3. THE DEVELOPER OR CONTRACTOR SHALL BE RESPONSIBLE TO OBTAIN ALL NECESSARY PERMITS INCLUDING BUT NOT LIMITED TO OHIO EPA PERMITS TO INSTALL (PTI) AND NOTICES OF INTENT (NOI), BUILDING PERMITS, ETC.

4. THE CONTRACTOR SHALL NOTIFY THE CITY OF DUBLIN DIVISION OF ENGINEERING IN WRITING AT LEAST 3 WORKING DAYS PRIOR TO BEGINNING CONSTRUCTION.

5. THE CONTRACTOR SHALL BE SOLELY RESPONSIBLE FOR COMPLYING WITH ALL FEDERAL, STATE AND LOCAL SAFETY REQUIREMENTS INCLUDING THE OCCUPATIONAL SAFETY AND HEALTH ACT OF 1970. THE CONTRACTOR SHALL EXERCISE PRECAUTION ALWAYS FOR THE PROTECTION OF PERSONS (INCLUDING EMPLOYEES) AND PROPERTY. IT SHALL ALSO BE THE SOLE RESPONSIBILITY OF THE CONTRACTOR TO INITIATE, MAINTAIN AND SUPERVISE ALL SAFETY REQUIREMENTS, PRECAUTIONS AND PROGRAMS IN CONNECTION WITH THE WORK, INCLUDING THE REQUIREMENTS FOR CONFINED SPACES PER 29 CFR 1910.146.

6. FOLLOWING COMPLETION OF CONSTRUCTION OF THE SITE IMPROVEMENTS AND BEFORE REQUESTING OCCUPANCY, A PROOF SURVEY SHALL BE PROVIDED TO THE DIVISION OF ENGINEERING THAT DOCUMENTS "AS_BUILT" ELEVATIONS, DIMENSIONS, SLOPES AND ALIGNMENTS OF ALL ELEMENTS OF THIS PROJECT. THE PROOF SURVEY SHALL BE PREPARED, SIGNED AND SUBMITTED BY THE PROFESSIONAL ENGINEER WHO SEALED THE CONSTRUCTIONS DRAWINGS.

7. THE CONTRACTOR SHALL RESTRICT CONSTRUCTION ACTIVITY TO PUBLIC RIGHT-OF-WAY AND AREAS DEFINED AS PERMANENT AND/OR TEMPORARY CONSTRUCTION EASEMENTS, UNLESS OTHERWISE AUTHORIZED BY THE CITY ENGINEER.

8. THE CONTRACTOR SHALL CAREFULLY PRESERVE BENCHMARKS, PROPERTY CORNERS, REFERENCE POINTS, STAKES AND OTHER SURVEY REFERENCE MONUMENTS OR MARKERS. IN CASES OF WILLFUL OR CARELESS DESTRUCTION, THE CONTRACTOR SHALL BE RESPONSIBLE FOR RESTORATIONS. RESETTling OF MARKERS SHALL BE PERFORMED BY AN OHIO PROFESSIONAL SURVEYOR AS APPROVED BY THE CITY ENGINEER.

9. NON RUBBER Tired VEHICLES SHALL NOT BE MOVED ON OR ACROSS PUBLIC STREETS OR HIGHWAYS WITHOUT THE WRITTEN PERMISSION OF THE CITY ENGINEER.

10. THE CONTRACTOR SHALL RESTORE ALL DISTURBED AREAS TO EQUAL OR BETTER CONDITION THAN EXISTED BEFORE CONSTRUCTION. DRAINAGE DITCHES OR WATERCOURSES THAT ARE DISTURBED BY CONSTRUCTION SHALL BE RESTORED TO THE GRADES AND CROSS SECTIONS THAT EXISTED BEFORE CONSTRUCTION.

11. TRACKING OR SPILLING MUD, DIRT OR DEBRIS UPON STREETS, RESIDENTIAL OR COMMERCIAL DRIVES, SIDEWALKS OR BIKE PATHS IS PROHIBITED ACCORDING TO SECTION 97.38 OF THE DUBLIN CODE OF ORDINANCES. ANY SUCH OCCURRENCE SHALL BE CLEANED UP IMMEDIATELY BY THE CONTRACTOR AT NO COST TO THE CITY. IF THE CONTRACTOR FAILS TO REMOVE SAID MUD, DIRT, DEBRIS, OR SPILLAGE, THE CITY RESERVES THE RIGHT TO REMOVE THESE MATERIALS AND CLEAN AFFECTED AREAS, THE COST OF WHICH SHALL BE THE RESPONSIBILITY OF THE CONTRACTOR.

12. DISPOSAL OF EXCESS EXCAVATION WITHIN SPECIAL FLOOD HAZARD AREAS (100-YEAR FLOODPLAIN) IS NOT PERMITTED.

13. ALL SIGNS, LANDSCAPING, STRUCTURES OR OTHER APPURTENANCES WITHIN RIGHT-OF-WAY DISTURBED OR DAMAGED DURING CONSTRUCTION SHALL BE REPLACED OR REPAIRED TO THE SATISFACTION OF THE CITY ENGINEER. THE COST OF THIS WORK SHALL BE THE RESPONSIBILITY OF THE CONTRACTOR.

14. ALL FIELD TILE BROKEN OR ENCOUNTERED DURING EXCAVATION SHALL BE REPLACED OR REPAIRED AND CONNECTED TO THE PUBLIC STORM SEWER SYSTEM AS DIRECTED BY THE CITY ENGINEER. THE COST OF THIS WORK SHALL BE THE RESPONSIBILITY OF THE CONTRACTOR.

15. ALL PRECAST CONCRETE PRODUCTS SHALL BE INSPECTED AT THE LOCATION OF MANUFACTURE. APPROVED PRECAST CONCRETE PRODUCTS WILL BE STAMPED OR HAVE SUCH IDENTIFICATION NOTING THAT INSPECTION HAS BEEN CONDUCTED BY THE CITY OF COLUMBUS. PRECAST CONCRETE PRODUCTS WITHOUT PROOF OF INSPECTION SHALL NOT BE APPROVED FOR INSTALLATION.

16. BACKFILL WITHIN A 1:1 INFLUENCE LINE OF EXISTING STRUCTURES (HOUSES, GARAGES, ETC.) OR PUBLIC INFRASTRUCTURE (PAVEMENT, CURBS, SIDEWALKS, BIKE PATHS, ETC.) SHALL BE COMPACTED GRANULAR BACKFILL ACCORDING TO ITEM 912 OF THE STANDARD SPECIFICATIONS OR FLOWABLE CDF, TYPE II ACCORDING TO ITEM 613. ITEM 911 OF THE STANDARD SPECIFICATIONS SHALL BE USED ELSEWHERE.

17. THE CONTRACTOR SHALL SUBMIT A COPY OF THE APPROVED CONSTRUCTION DRAWINGS AND A LIST OF PROPOSED PRECAST CONCRETE PRODUCT MANUFACTURERS TO THE CITY OF COLUMBUS CONSTRUCTION INSPECTION DIVISION BEFORE COMMENCING CONSTRUCTION.
- SEND THE INFORMATION TO THE FOLLOWING ADDRESS:

CONSTRUCTION INSPECTION DIVISION
CITY OF COLUMBUS
1800 EAST 17TH AVENUE
COLUMBUS, OHIO 43219

SEND A COPY OF THE TRANSMITTAL LETTER TO THE FOLLOWING ADDRESS:

DIVISION OF ENGINEERING
CITY OF DUBLIN
6555 SHIER RINGS ROAD
DUBLIN, OHIO 43016
18. ALL TRENCHES WITHIN PUBLIC RIGHT-OF-WAY SHALL BE BACKFILLED ACCORDING TO THE APPROVED CONSTRUCTION DRAWINGS OR SECURELY PLATED DURING NONWORKING HOURS. TRENCHES OUTSIDE THESE AREAS SHALL BE BACKFILLED OR SHALL BE PROTECTED BY APPROVED TEMPORARY FENCING OR BARRICADES DURING NONWORKING HOURS. CLEAN UP SHALL FOLLOW CLOSELY BEHIND THE TRENCHING OPERATION.

19. ALL TREES WITHIN THE CONSTRUCTION AREA NOT SPECIFICALLY DESIGNATED FOR REMOVAL SHALL BE PRESERVED, WHETHER SHOWN OR NOT SHOWN ON THE APPROVED CONSTRUCTION DRAWINGS. TREES TO BE PRESERVED SHALL BE PROTECTED WITH HIGH VISIBILITY FENCING PLACED A MINIMUM 15 FEET FROM THE TREE TRUNK. TREES 6 - INCHES OR GREATER AT DBH (DIAMETER BREAST HEIGHT) MUST BE PROTECTED WITH FENCING PLACED AT THE CRITICAL ROOT ZONE OR 15 FEET, WHICHEVER IS GREATER. TREES NOT INDICATED ON THE APPROVED CONSTRUCTION DRAWINGS FOR REMOVAL MAY NOT BE REMOVED WITHOUT PRIOR APPROVAL OF THE DIVISION OF ENGINEERING.

20. CONDUIT MUST BE DIRECTIONALLY BORED ACROSS STREETS INSTEAD OF OPEN CUT,

- UNLESS SPECIFICALLY APPROVED BY THE CITY ENGINEER. USE OF PNEUMATIC AIR RAM DEVICES IS NOT PERMITTED. PERMITS TO CONSTRUCT IN THE RIGHT-OF-WAY OF EXISTING STREETS MUST BE OBTAINED FROM THE CITY OF DUBLIN DIVISION OF ENGINEERING BEFORE COMMENCING CONSTRUCTION. SHOULD OPEN CUTTING OF EXISTING PAVEMENT BE PERMITTED, CONTROLLED DENSITY BACKFILL (TYPE II) SHALL BE USED IN PLACE OF COMPACTED GRANULAR BACKFILL, ACCORDING TO ITEM 613 OF THE STANDARD SPECIFICATIONS.

21. THE CONTRACTOR SHALL BE RESPONSIBLE FOR THE CONDITION OF TRENCHES WITHIN THE RIGHT-OF-WAY AND PUBLIC EASEMENTS FOR A PERIOD OF ONE YEAR FROM THE FINAL ACCEPTANCE OF THE WORK, AND SHALL MAKE ANY NECESSARY REPAIRS AT NO COST TO THE CITY.

22. PAVEMENTS SHALL BE CUT IN NEAT, STRAIGHT LINES THE FULL DEPTH OF THE EXISTING PAVEMENT, OR AS REQUIRED BY THE CITY ENGINEER. PAVEMENT REPLACEMENT SHALL BE CONDUCTED ACCORDING TO CITY OF COLUMBUS STANDARD DRAWING 1441 DR.A AND APPLICABLE CITY OF DUBLIN STANDARD DRAWINGS. THE REPLACEMENT OF DRIVEWAYS, HANDICAPPED RAMPS, SIDEWALKS, BIKE PATHS, PARKING LOT PAVEMENT, ETC. SHALL BE PROVIDED ACCORDING TO THE APPROVED CONSTRUCTION DRAWINGS AND CITY OF DUBLIN STANDARD CONSTRUCTION DRAWINGS.

23. TREE TRIMMING WITHIN THE CONSTRUCTION ZONE IS TO BE COMPLETED BY A CERTIFIED ARBORIST. AT THE COMPLETION OF THE PROJECT, THE ARBORIST IS TO RETURN AND TRIM ANY BROKEN BRANCHES AS NEEDED.

24. ANY MODIFICATION TO THE WORK SHOWN ON DRAWINGS MUST HAVE PRIOR WRITTEN APPROVAL BY THE CITY ENGINEER, CITY OF DUBLIN.

25. ALL INLETS SHALL BE CHANNELIZED.

26. PARK AREAS SHALL BE FINE_GRADED AND SEEDED WITH THE FOLLOWING MIXTURE:

IMPROVED KENTUCKY BLUEGRASS: 40% OF WEIGHT (2 VARIETIES IN EQUAL PARTS)
IMPROVED PERENNIAL RYE: 60% OF WEIGHT (2 VARIETIES IN EQUAL PARTS)
GERMINATION RATE: 85%
APPLICATION RATE: 7 LBS PER 1000 SQ FT OR AS DIRECTED BY THE DIVISION OF PARKS AND RECREATION, CITY OF DUBLIN, OHIO.

27. TRAFFIC CONTROL AND OTHER REGULATORY SIGNS SHALL BE TYPE S WITH A SQUARE POST ANCHOR BASE INSTALLATION AND MEET ALL REQUIREMENTS OF ODOT TC-41.20 AND APPLICABLE CITY OF DUBLIN SPECIFICATIONS.

28. STREET SIGNS SHALL MEET ALL CITY OF DUBLIN SPECIFICATIONS WITH LETTERING COLORED IN WHITE DISPLAYED OVER A BROWN BACKGROUND. SIGN TUBING SHALL BE BROWN IN COLOR AND CONFORM WITH THE TYPE S, SQUARE POST ANCHOR BASE INSTALLATION REQUIREMENTS OF ODOT TC-41.20.
- UTILITIES

1. THE FOLLOWING UTILITIES ARE KNOWN TO BE LOCATED WITHIN THE LIMITS OF THIS PROJECT:

AEP OHIO - ELECTRIC
BREEZELINE - TELECOM
COLUMBIA GAS OF OH-COLUMBUS - GAS
DUBLIN SEWER - SANITARY SEWER
DUBLIN WATER - WATER MAIN
DUBLIN DIVISION OF ENGINEERING - STORMWATER
AT&T - TELECOM
CHARTER COMM - TELECOM

2. THE CONTRACTOR SHALL GIVE NOTICE OF INTENT TO CONSTRUCT TO OHIO UTILITIES PROTECTION SERVICE (TELEPHONE NUMBER 800_362_2764), PRODUCER'S UNDERGROUND PROTECTION SERVICE (TELEPHONE NUMBER 614_587_0486), AND TO OWNERS OF UNDERGROUND UTILITIES THAT ARE NOT MEMBERS OF A REGISTERED UNDERGROUND PROTECTION SERVICE. NOTICE SHALL BE GIVEN AT LEAST 2 WORKING DAYS BEFORE START OF CONSTRUCTION.

3. THE IDENTITY AND LOCATIONS OF EXISTING UNDERGROUND UTILITIES IN THE CONSTRUCTION AREA HAVE BEEN SHOWN ON THE APPROVED CONSTRUCTION DRAWINGS AS ACCURATELY AS PROVIDED BY THE OWNER OF THE UNDERGROUND UTILITY. THE CITY OF DUBLIN AND THE CITY ENGINEER ASSUMES NO RESPONSIBILITY FOR THE ACCURACY OR DEPTHS OF UNDERGROUND FACILITIES SHOWN ON THE APPROVED CONSTRUCTION DRAWINGS. IF DAMAGE IS CAUSED, THE CONTRACTOR SHALL BE RESPONSIBLE FOR REPAIR OF THE SAME AND FOR ANY RESULTING CONTINGENT DAMAGE.

4. LOCATION, SUPPORT, PROTECTION AND RESTORATION OF ALL EXISTING UTILITIES AND APPURTENANCES, WHETHER SHOWN OR NOT SHOWN ON THE APPROVED CONSTRUCTION DRAWINGS, SHALL BE THE RESPONSIBILITY OF THE CONTRACTOR.

5. WHEN UNKNOWN OR INCORRECTLY LOCATED UNDERGROUND UTILITIES ARE ENCOUNTERED DURING CONSTRUCTION, THE CONTRACTOR SHALL IMMEDIATELY NOTIFY THE OWNER AND THE CITY ENGINEER.

6. PUBLIC STREET LIGHTING MAY BE IN THE VICINITY OF THIS PROJECT. CONTACT THE CITY OF DUBLIN, DIVISION OF ENGINEERING AT 410-4637, TWO DAYS PRIOR TO BEGINNING WORK.

TRAFFIC CONTROL

1. TRAFFIC CONTROL SHALL BE FURNISHED, ERECTED, MAINTAINED, AND REMOVED BY THE CONTRACTOR ACCORDING TO OHIO MANUAL OF UNIFORM TRAFFIC CONTROL DEVICES (OMUTCD), CURRENT EDITION.

2. ALL TRAFFIC LANES OF PUBLIC ROADWAYS SHALL BE FULLY OPEN TO TRAFFIC FROM 7:00 AM TO 9:00 AM AND FROM 4:00 PM TO 6:00 PM UNLESS AUTHORIZED DIFFERENTLY BY THE CITY ENGINEER. AT ALL OTHER HOURS THE CONTRACTOR SHALL MAINTAIN MINIMUM ONE LANE TWO WAY TRAFFIC, UNIFORMED, OFF-DUTY POLICE OFFICERS SHALL REPLACE FLAGMEN DESIGNATED BY THE OMUTCD, AND SHALL BE PRESENT WHENEVER ONE LANE, TWO WAY TRAFFIC CONTROL IS IN EFFECT. POLICE CRUISERS MAY BE REQUIRED AS DIRECTED BY THE CITY ENGINEER.

3. IF THE CITY ENGINEER DETERMINES THAT THE CONTRACTOR IS NOT PROVIDING PROPER PROVISIONS FOR TRAFFIC CONTROL, THE CITY ENGINEER SHALL ASSIGN UNIFORMED, OFF_DUTY POLICE OFFICERS TO THE PROJECT AT NO COST TO THE CITY.

4. STEADY_BURNING, TYPE "C" LIGHTS SHALL BE REQUIRED ON ALL BARRICADES, DRUMS, AND SIMILAR TRAFFIC CONTROL DEVICES IN USE AT NIGHT.

5. ACCESS FROM PUBLIC ROADWAYS TO ALL ADJOINING PROPERTIES FOR EXISTING RESIDENTS OR BUSINESSES SHALL BE MAINTAINED THROUGHOUT THE DURATION OF THE PROJECT FOR MAIL, PUBLIC WATER AND SANITARY SEWER SERVICE, AND EMERGENCY VEHICLES. THE CONTRACTOR SHALL PROVIDE A TRAFFIC CONTROL PLAN DETAILING THE PROPOSED MAINTENANCE OF TRAFFIC PROCEDURES. THE TRAFFIC CONTROL PLAN MUST INCORPORATE ANY TRAFFIC CONTROL DETAILS CONTAINED HEREIN. THE TRAFFIC CONTROL PLAN PROPOSED BY THE CONTRACTOR MUST BE APPROVED BY THE CITY ENGINEER PRIOR TO CONSTRUCTION.

EROSION AND SEDIMENT CONTROL

1. THE CONTRACTOR OR DEVELOPER IS RESPONSIBLE FOR SUBMITTING A NOTICE OF INTENT (NOI) TO BE REVIEWED AND APPROVED BY THE OHIO EPA. THE NOI MUST BE SUBMITTED TO OEPA 45 DAYS PRIOR TO THE START OF CONSTRUCTION AND MAY ENTITLE COVERAGE
- UNDER THE OHIO EPA GENERAL PERMIT FOR STORMWATER DISCHARGES ASSOCIATED WITH CONSTRUCTION ACTIVITY. A PROJECT LOCATION MAP MUST BE SUBMITTED WITH THE NOI. A SEDIMENT AND EROSION CONTROL PLAN MUST BE SUBMITTED TO THE CITY ENGINEER FOR APPROVAL IF A SEDIMENT AND EROSION CONTROL PLAN HAS NOT ALREADY BEEN INCLUDED WITH THE APPROVED CONSTRUCTION DRAWINGS. THIS PLAN MUST BE MADE AVAILABLE AT THE PROJECT SITE AT ALL TIMES. THE DESIGN OF EROSION CONTROL SYSTEMS SHALL FOLLOW THE REQUIREMENTS OF OHIO EPA, ITEM 207 OF OHIO DEPARTMENT OF TRANSPORTATION STANDARD SPECIFICATIONS, AND THE CITY ENGINEER. AN INDIVIDUAL NPDES STORMWATER DISCHARGE PERMIT MAY BE REQUIRED. THE CONTRACTOR SHALL BE CONSIDERED THE PERMITTEE.

2. THE CONTRACTOR SHALL PROVIDE SEDIMENT CONTROL AT ALL POINTS WHERE STORM WATER RUNOFF LEAVES THE PROJECT, INCLUDING WATERWAYS, OVERLAND SHEET FLOW, AND STORM SEWERS.

3. ACCEPTED METHODS OF PROVIDING EROSION/SEDIMENT CONTROL INCLUDE BUT ARE NOT LIMITED TO: SEDIMENT BASINS, SILT FILTER FENCE, AGGREGATE CHECK DAMS, AND TEMPORARY GROUND COVER. HAY OR STRAW BALES ARE NOT PERMITTED.

4. THE CONTRACTOR SHALL PROVIDE ADEQUATE DRAINAGE OF THE WORK AREA AT ALL TIMES CONSISTENT WITH EROSION CONTROL PRACTICES.

5. DISTURBED AREAS THAT WILL REMAIN UNWORKED FOR 30 DAYS OR MORE SHALL BE SEEDED OR PROTECTED WITHIN SEVEN CALENDAR DAYS OF THE DISTURBANCE. OTHER SEDIMENT CONTROLS THAT ARE INSTALLED SHALL BE MAINTAINED UNTIL VEGETATIVE GROWTH HAS BEEN ESTABLISHED. THE CONTRACTOR SHALL BE RESPONSIBLE FOR THE REMOVAL OF ALL TEMPORARY SEDIMENT DEVICES AT THE CONCLUSION OF CONSTRUCTION BUT NOT BEFORE GROWTH OF PERMANENT GROUND COVER.

BLASTING (IF PERMITTED)

1. THE CONTRACTOR MUST OBTAIN A BLASTING PERMIT FROM WASHINGTON TOWNSHIP FIRE DEPARTMENT PRIOR TO BLASTING FOR ROCK EXCAVATION. THE CONTRACTOR SHALL SUBMIT BLASTING REPORTS UPON COMPLETION OF BLASTING TO THE CITY ENGINEER, THE OWNER, AND THE OWNER'S ENGINEER. TOP OF ROCK ELEVATIONS SHALL BE SHOWN ON "AS_BUILT" CONSTRUCTION DRAWINGS.

SANITARY SEWERS

1. CONNECTIONS TO THE SANITARY SEWER WILL BE PERMITTED UPON RECEIVING AN OEPA PERMIT TO INSTALL (PTI), AND UPON RECEIVING A SATISFACTORY LETTER FROM THE DESIGN ENGINEER STATING THAT THE PROJECT HAS BEEN CONSTRUCTED AS PER THE PLANS, AND ALL OF THE CONDITIONS OF THE PTI HAVE BEEN MET. THE DEVELOPER IS RESPONSIBLE FOR OBTAINING ALL REQUIRED OHIO EPA APPROVALS AND PAYING REVIEW FEES.

2. SANITARY SEWAGE COLLECTION SYSTEMS SHALL BE CONSTRUCTED IN ACCORDANCE WITH THE RULES, REGULATIONS, STANDARDS AND SPECIFICATIONS OF THE CITY OF DUBLIN, OHIO EPA, OHIO DEPARTMENT OF HEALTH AND THE CURRENT EDITION OF THE GREAT LAKES-UPPER MISSISSIPPI RIVER BOARD (TEN STATES) - RECOMMENDED STANDARDS FOR WASTEWATER FACILITIES.

3. THE MINIMUM REQUIREMENTS FOR SANITARY SEWER PIPE WITH DIAMETERS 8 INCHES TO 10 INCHES SHALL BE PVC SEWER PIPE ASTM D3034, SDR 35. PIPE FOR 6 INCH DIAMETER HOUSE SERVICE LINES SHALL BE PVC PIPE ASTM D3034, SDR 35. PVC PIPE SHALL NOT BE USED AT DEPTHS GREATER THAN 28 FEET. PIPE MATERIALS AND RELATED STRUCTURES SHALL BE SHOP TESTED IN ACCORDANCE WITH CITY OF COLUMBUS CONSTRUCTION INSPECTION DIVISION QUALITY CONTROL REQUIREMENTS.

4. THE MINIMUM REQUIREMENTS FOR SANITARY SEWER PIPES WITH DIAMETERS 12 INCHES TO 30 INCHES SHALL BE PVC SEWER PIPE, ASTM D3034, SDR 35 OR SANITITE HP PIPE, ASTM F2736. SANITARY SEWER PIPES WITH DIAMETERS 30 INCHES TO 60 INCHES SHALL BE PVC SEWER PIPE, ASTM D3034, SDR 35 OR SANITITE HP PIPE, ASTM F2764.

5. ALL IN_LINE WYE AND TEE CONNECTIONS IN CONCRETE SEWERS, 18-INCH DIAMETER AND LARGER, SHALL BE EITHER KOR_N_TEE OR KOR_N_SEAL CONNECTIONS CONFORMING TO THE MANUFACTURER'S RECOMMENDATIONS.

6. GRANULAR BACKFILL SHALL BE COMPACTED GRANULAR MATERIAL ACCORDING TO ITEM 912 OF THE STANDARD SPECIFICATIONS OR CONTROLLED DENSITY BACKFILL ACCORDING TO ITEM 613, TYPE II OF THE STANDARD SPECIFICATIONS AS DIRECTED BY THE CITY ENGINEER.

7. ALL MANHOLE LIDS SHALL BE PROVIDED WITH CONTINUOUS SELF_SEALING GASKETS. THE APPROVED CONSTRUCTION DRAWINGS SHALL SHOW WHERE BOLT DOWN LIDS ARE REQUIRED. SANITARY SEWER MANHOLES SHALL BE PRECAST CONCRETE OR AS APPROVED BY THE CITY ENGINEER AND CONFORM TO THE CITY OF DUBLIN SANITARY MANHOLE STANDARD DRAWING. MANHOLE LIDS SHALL INCLUDE CITY OF DUBLIN LOGO.

8. ALL PVC SEWER PIPES SHALL BE DEFLECTION TESTED NO LESS THAN 60 DAYS AFTER COMPLETION OF BACKFILLING OPERATIONS. ALL OTHER REQUIREMENTS SHALL BE ACCORDING TO ITEM 901.21 OF THE STANDARD SPECIFICATIONS.

9. TEMPORARY BULKHEADS SHALL BE PLACED IN PIPES AT LOCATIONS SHOWN ON THE APPROVED CONSTRUCTION DRAWINGS AND SHALL REMAIN IN PLACE UNTIL THE PERMIT TO INSTALL (PTI) HAS BEEN ISSUED BY THE OEPA AND THE SEWERS HAVE BEEN APPROVED FOR USE BY THE CITY ENGINEER. THE COST FOR FURNISHING, INSTALLING, MAINTAINING, AND REMOVING BULKHEADS SHALL BE INCLUDED IN THE CONTRACT UNIT BID PRICE FOR THE VARIOUS SANITARY SEWER ITEMS.

10. ALL SANITARY SEWERS INCLUDING SANITARY SEWER SERVICE LINES SHALL BE SUBJECTED TO AND PASS INFILTRATION OR EXFILTRATION TESTS ACCORDING TO ITEM 901 OF THE STANDARD SPECIFICATIONS AND MUST BE APPROVED FOR USE BY THE CITY ENGINEER BEFORE ANY SERVICE CONNECTIONS ARE TAPPED INTO SEWERS.

11. FOR SANITARY SEWER INFILTRATION, LEAKAGE THROUGH JOINTS SHALL NOT EXCEED 100 GALLONS PER INCH OF TRIBUTARY SEWER DIAMETER PER 24 HOURS PER MILE OF LENGTH OR THE COMPUTED EQUIVALENT. ALL SANITARY SEWERS SHALL BE TESTED.

12. AT THE DETERMINATION OF THE CITY ENGINEER, THE CONTRACTOR MAY BE REQUIRED TO PERFORM A TV INSPECTION OF THE SANITARY SEWER SYSTEM PRIOR TO FINAL ACCEPTANCE BY THE CITY. THIS WORK SHALL BE COMPLETED BY THE CONTRACTOR AT HIS EXPENSE.

13. VISIBLE LEAKS OR OTHER DEFECTS OBSERVED OR DISCOVERED DURING TV INSPECTION SHALL BE REPAIRED TO THE SATISFACTION OF THE ENGINEER.

14. ROOF DRAINS, FOUNDATION DRAINS, FIELD TILE OR OTHER CLEAN WATER CONNECTIONS TO THE SANITARY SEWER SYSTEM ARE STRICTLY PROHIBITED ACCORDING TO SECTION 51.23 OF THE DUBLIN CODE OF ORDINANCES.

15. ALL WATER LINES SHALL BE LOCATED AT LEAST 10 FEET HORIZONTALLY AND 18 INCHES VERTICALLY, FROM SANITARY SEWERS AND STORM SEWERS, TO THE GREATEST EXTENT PRACTICABLE. WHERE SANITARY SEWERS CROSS WATER MAINS OR OTHER SEWERS OR OTHER UTILITIES, TRENCH BACKFILL SHALL BE PLACED BETWEEN THE PIPES CROSSING AND SHALL BE COMPACTED GRANULAR MATERIAL ACCORDING TO ITEM 912 OF THE STANDARD SPECIFICATIONS. IN THE EVENT THAT A WATER LINE MUST CROSS WITHIN 18 INCHES OF A SANITARY SEWER, THE SANITARY SEWER SHALL BE CONCRETE ENCASED OR CONSIST OF DUCTILE IRON PIPE MATERIAL.

16. SERVICE RISERS SHALL BE INSTALLED WHERE THE DEPTH FROM WYES TO PROPOSED GROUND ELEVATION EXCEEDS 10 FEET. TOPS OF RISERS SHALL BE NO LESS THAN 9 FEET BELOW PROPOSED GROUND ELEVATION IF BASEMENT SERVICE IS INTENDED.

17. WHERE SERVICE RISERS ARE NOT INSTALLED, A MINIMUM 5 FOOT LENGTH OF SANITARY SEWER SERVICE PIPE OF THE SAME SIZE AS THE WYE OPENING SHALL BE INSTALLED.

18. THE CONTRACTOR SHALL FURNISH AND PLACE, AS DIRECTED, APPROVED WYE POLES MADE OF 2 INCHES X 2 INCHES LUMBER AT ALL WYE LOCATIONS, ENDS OF EXTENDED SERVICES, OR AT THE END OF EACH RISER WHERE RISERS ARE REQUIRED. WYE POLES SHALL BE VISIBLE BEFORE ACCEPTANCE BY THE CITY. THE COST OF THESE POLES SHALL BE INCLUDED IN THE CONTRACT UNIT PRICE FOR THE VARIOUS SEWER ITEMS.

19. EXISTING SANITARY SEWER FLOWS SHALL BE MAINTAINED AT ALL TIMES. COSTS FOR PUMPING AND BYPASSING SHALL BE INCLUDED IN THE CONTRACTOR'S UNIT PRICE BID FOR THE RELATED ITEMS.

20. THE CONTRACTOR SHALL FURNISH ALL MATERIAL, EQUIPMENT, AND LABOR TO MAKE CONNECTIONS TO EXISTING MANHOLES. THE SEWER PIPE TO MANHOLE CONNECTIONS FOR ALL SANITARY SEWERS SHALL BE FLEXIBLE AND WATERTIGHT. ALL HOLES SHALL BE NEATLY CORED. THE SEWER PIPE BARREL AT THE SPRINGLINE SHALL NOT EXTEND MORE THAN 1 INCH BEYOND THE INSIDE FACE OF THE MANHOLE. TO MAINTAIN FLEXIBILITY IN THE CONNECTION, A 1_INCH SPACE SHALL BE LEFT BETWEEN THE END OF THE PIPE INSIDE THE MANHOLE AND THE CONCRETE CHANNEL; THIS SPACE SHALL BE FILLED WITH A WATERPROOF FLEXIBLE JOINT FILLER. ANY METAL THAT IS USED SHALL BE TYPE 300 SERIES STAINLESS STEEL. THE CONNECTION MAY BE ANY OF THE FOLLOWING TYPES:

A. RUBBER SLEEVE WITH STAINLESS STEEL BANDING.

1) KOR_N_SEAL AS MANUFACTURED BY NATIONAL POLLUTION CONTROL SYSTEMS, INC.

2) LOCK JOINT FLEXIBLE MANHOLE SLEEVE AS MANUFACTURED BY INTERPACE CORPORATION.

3) OR EQUAL AS APPROVED BY THE CITY ENGINEER.

B. RUBBER GASKET COMPRESSION.

1) PRESS WEDGE II AS MANUFACTURED BY PRESS_SEAL GASKET CORPORATION.

2) DURA SEAL III AS MANUFACTURED BY DURA TECH, INC.

3) LINK_SEAL AS MANUFACTURED BY THUNDERLINE CORPORATION.

4) OR EQUAL AS APPROVED BY THE CITY ENGINEER.

THE COST FOR THIS WORK ALONG WITH A NEW CHANNELIZED BASE FOR THE MANHOLE SHALL BE INCLUDED IN THE UNIT BID PRICE FOR THE RELATED ITEMS OF WORK.

WATER LINE 1-17 DELETED

STORM SEWER 1-11 DELETED

MAIL DELIVERY

1. THE CONTRACTOR SHALL BE RESPONSIBLE TO ENSURE THAT US MAIL DELIVERY WITHIN THE PROJECT LIMITS IS NOT DISRUPTED BY CONSTRUCTION OPERATIONS. THIS RESPONSIBILITY IS LIMITED TO RELOCATION OF MAILBOXES TO A TEMPORARY LOCATION THAT WILL ALLOW THE COMPLETION OF THE WORK AND SHALL ALSO INCLUDE THE RESTORATION OF MAILBOXES TO THEIR ORIGINAL LOCATION OR APPROVED NEW LOCATION. ANY RELOCATION OF MAILBOX SERVICES MUST BE FIRST COORDINATED WITH THE US POSTAL SERVICE AND THE HOMEOWNER.

2. BEFORE RELOCATING ANY MAILBOXES, THE CONTRACTOR SHALL CONTACT THE U.S. POSTAL SERVICE AND RELOCATE MAILBOXES ACCORDING TO THE REQUIREMENTS OF THE POSTAL SERVICE.

USE OF FIRE HYDRANTS

1. THE CONTRACTOR SHALL MAKE PROPER ARRANGEMENTS WITH THE DUBLIN SERVICE DEPARTMENT AND THE COLUMBUS DIVISION OF WATER FOR THE USE OF FIRE HYDRANTS WHEN USED FOR WORK PERFORMED UNDER THIS CONTRACT AND PROVIDE THE CITY OF DUBLIN A COPY OF THE HYDRANT USAGE PERMIT OBTAINED FROM THE CITY OF COLUMBUS. THE CONTRACTOR SHALL ALSO SEND A COPIES OF PERMITS OBTAINED FROM DUBLIN AND COLUMBUS TO THE WASHINGTON AND/OR PERRY TOWNSHIP FIRE DEPARTMENT. PERMITS SHALL BE KEPT AT THE CONSTRUCTION SITE AT ALL TIMES.

2. BEFORE THE FINAL ESTIMATE IS PAID, THE CONTRACTOR SHALL SUBMIT A LETTER FROM THE CITY OF COLUMBUS DIVISION OF WATER TO THE CITY ENGINEER STATING THAT THE CONTRACTOR HAS RETURNED THE SIAMESE VALVE TO THE CITY OF COLUMBUS AND HAS PAID ALL COSTS ARISING FROM THE USE OF THE FIRE HYDRANTS.

SANITARY SEWER PLANS
FOR
ARTIPR CIRCLE
PUBLIC ROAD IMPROVEMENTS
CITY OF DUBLIN, FRANKLIN COUNTY, OHIO

GENERAL NOTES

REVISIONS	DATE	SHEET NO.	DESCRIPTION			

APPROVAL PENDING NOT FOR CONSTRUCTION

IN SUBMITTING BIDS IN RELIANCE ON THESE PLANS THE CONTRACTOR ASSUMES ALL RISKS OF ADDITIONAL COSTS OF REVISIONS DUE TO REQUIREMENTS OF THE OWNER OR GOVERNMENTAL AUTHORITIES AND MATERIAL REVISIONS IN THE COURSE OF COMPLETING THE FINAL DESIGN.

DATE:	9/18/2024
DRAWN BY:	HSR
CHECKED BY:	MJL
JOB NUMBER:	2024.00690

2/3

PLOT SCALE: 1"=10' DATE: 9/17/24 - 12:00 PM EDITED BY: DANUGERAH DRAWING FILE: O:\2024\00690.D DRAWINGSCIVIL\CONSTRUCTION DOCUMENTS\SANITARY PLAN\2024.00690 P&P.DWG

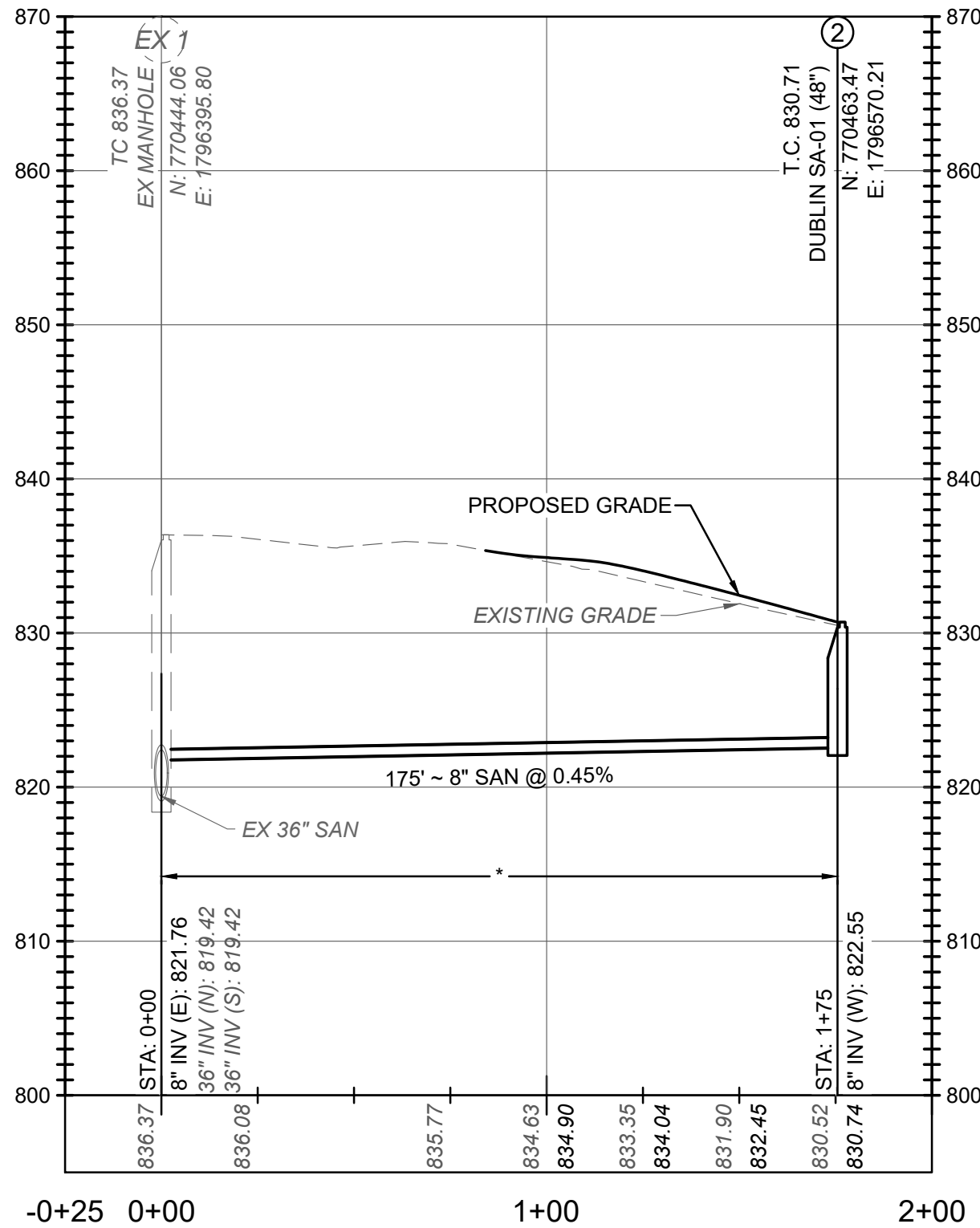
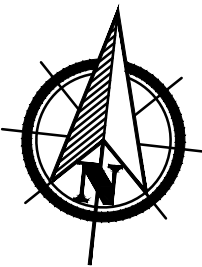
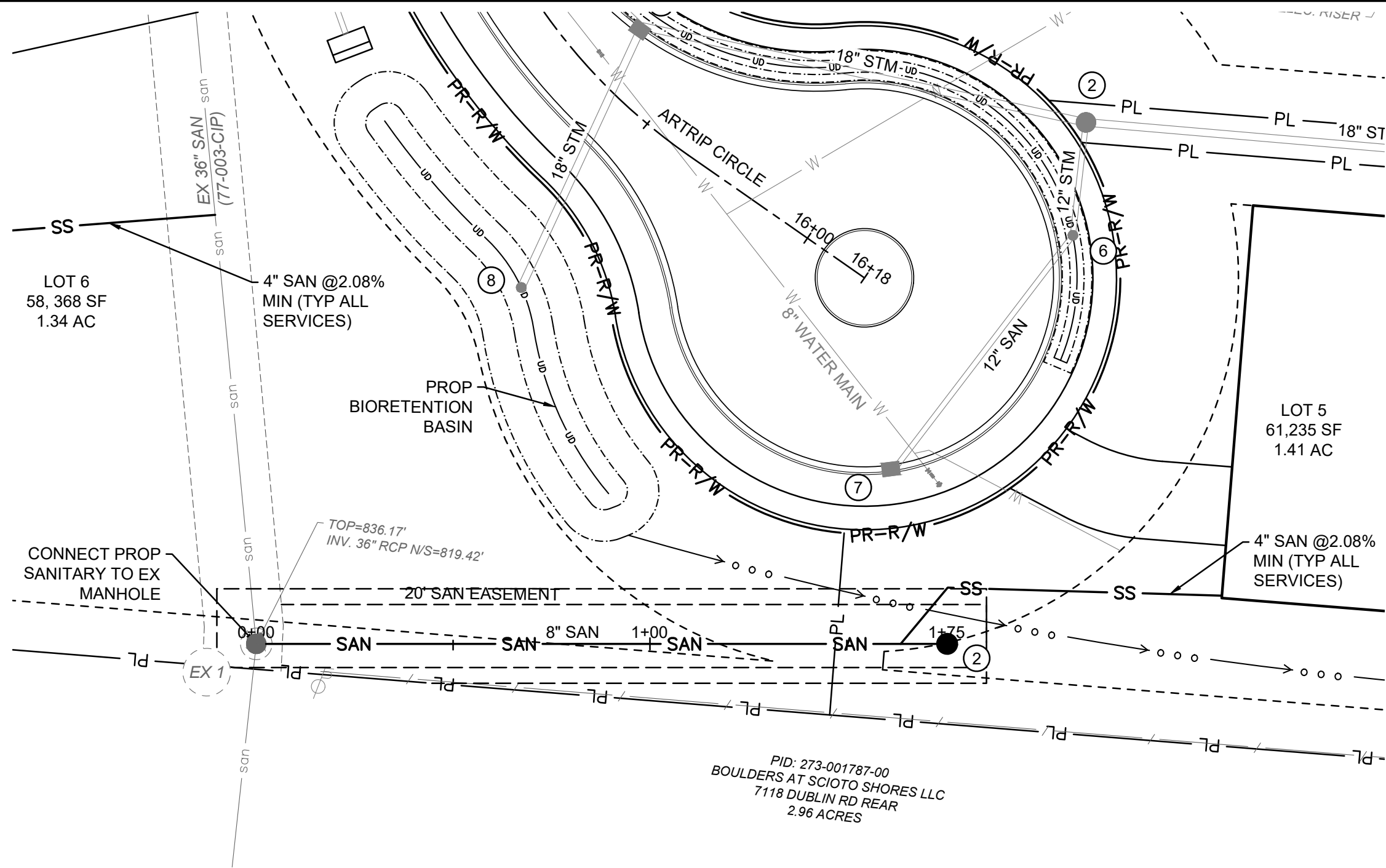

SANITARY SEWER PROFILE SAN 1-2
SCALE: H:1"=40', V:1"=10'

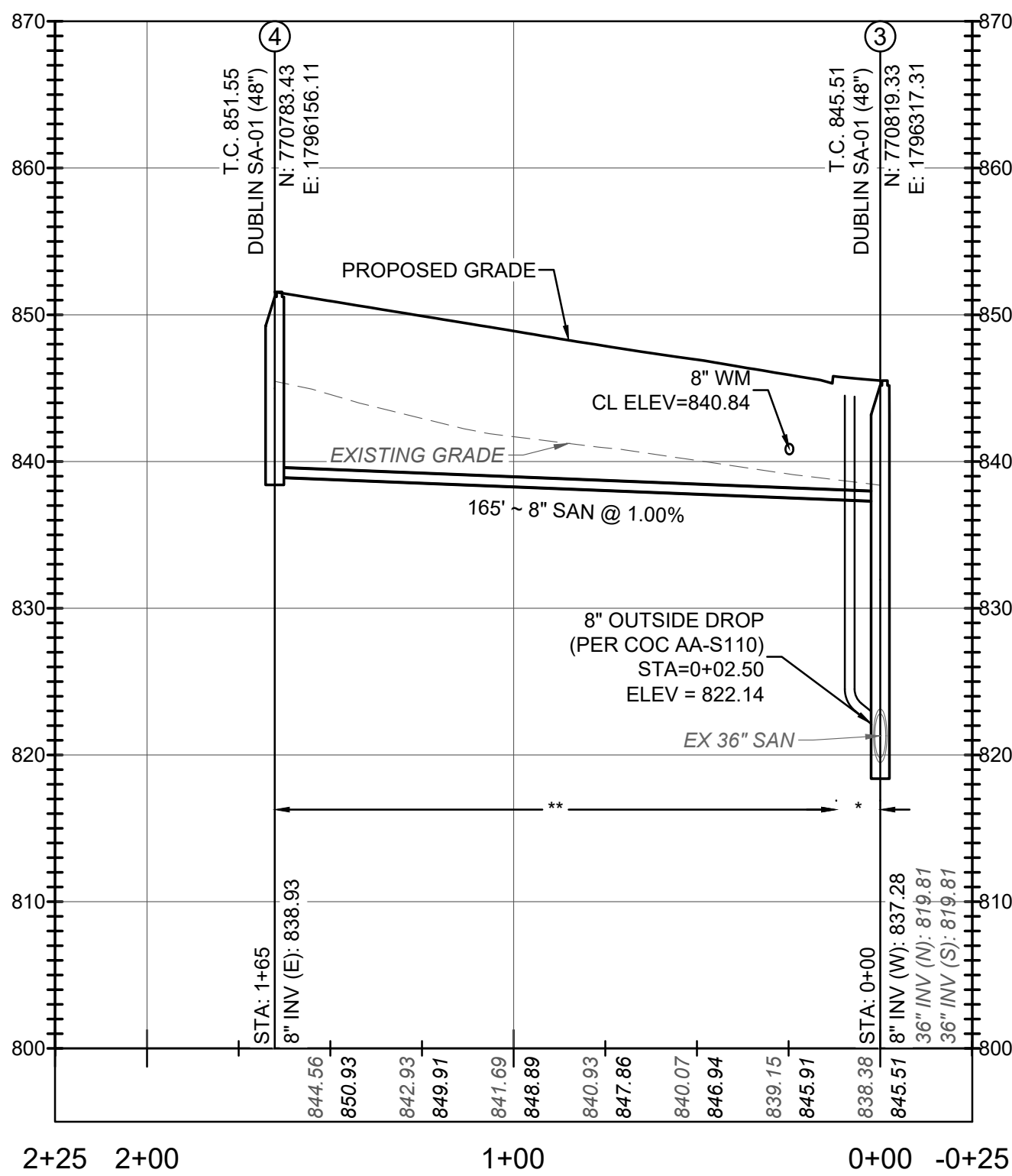
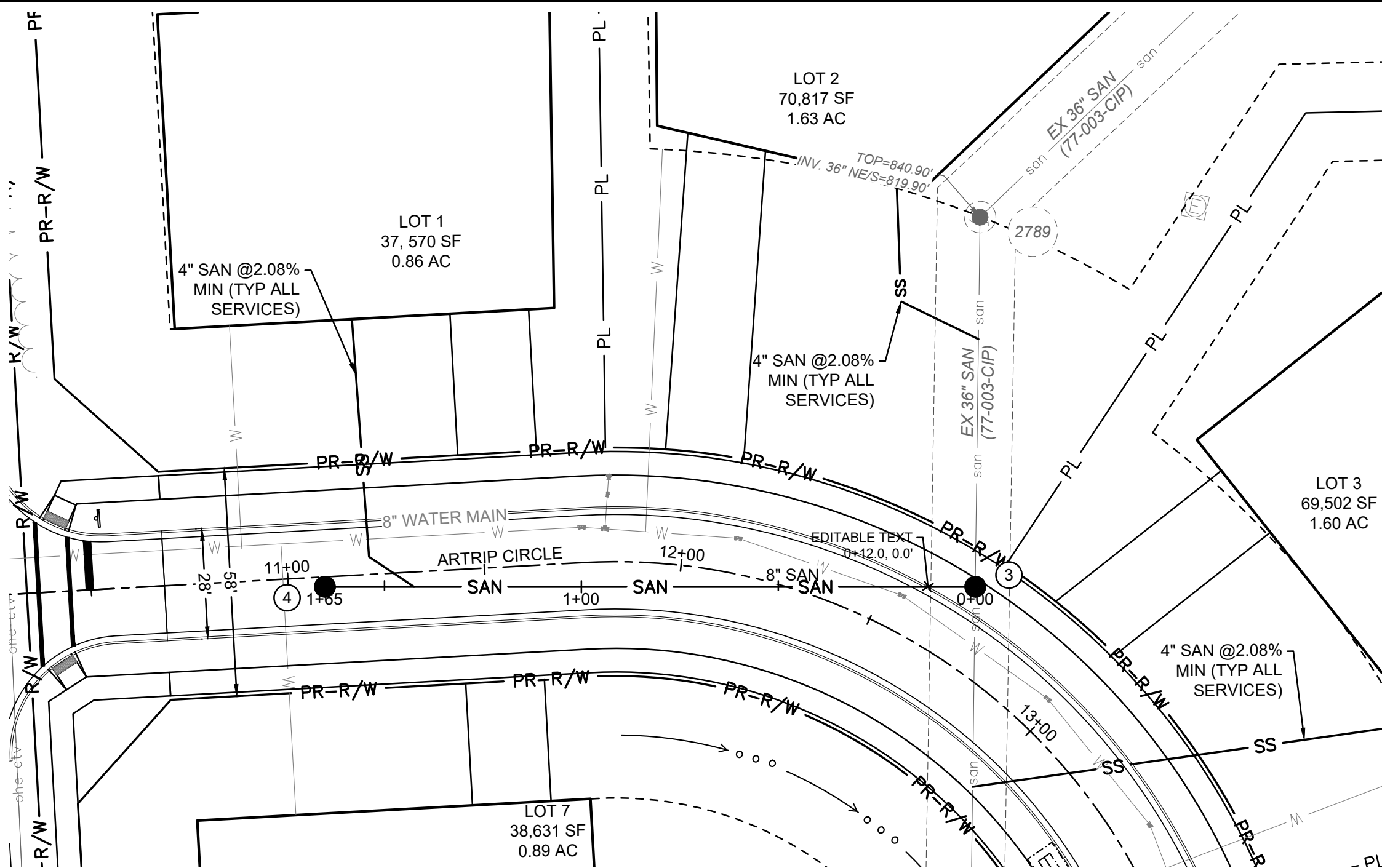

SANITARY SEWER PROFILE SAN 3-4
SCALE: H:1"=40', V:1"=10'

SITE LEGEND

- PL PROPERTY LINE
- R/W RIGHT-OF-WAY
- CURB AND GUTTER
- SIGN

UTILITY LEGEND

- SAN SANITARY GRAVITY
- SS SANITARY SERVICE
- W WATER
- STM STORM SEWER
- CATCH BASIN
- HEADWALL
- SANITARY MANHOLE
- FIRE HYDRANT
- WATER VALVE

NOTE:

CONTRACTOR SHALL FIELD VERIFY ALL EXISTING ELEVATIONS AND INVERTS PRIOR TO START OF CONSTRUCTION.

LONG SERVICES ARE TO HAVE AT LEAST 2' OF RISE ON HOUSE SIDE OF STREET IN ACCORDANCE WITH CITY OF DUBLIN STANDARD CONSTRUCTION DRAWING SA-03.

TAPS INTO EXISTING SEWER SYSTEMS ARE TO BE CORE DRILLED AND INSPECTED.

END OF SANITARY STUBS SHALL BE MARKED WITH 4"x4" POST.

THE CONTRACTOR IS RESPONSIBLE TO PROVIDE A MINIMUM 2.5' CLEARANCE BETWEEN THE 6" SANITARY SEWER SERVICES AND ALL UTILITY CROSSINGS WHILE MAINTAINING A MINIMUM 1.04% GRADE FOR THE SANITARY SERVICES. CONSTRUCT THE TYPICAL ANTI-INFILTRATION & INFLOW BARRIER FOR ALL CROSSINGS OF SANITARY SEWERS AND WATER MAINS AND STORM SEWERS; SEE DETAIL SHOWN ON SHEET C003

PROPOSED NON-SANITARY SITE IMPROVEMENTS ARE SHOWN FOR REFERENCE ONLY. PLEASE REFER TO THE 7192 DUBLIN RD PRIVATE ON-SITE AND PUBLIC ROAD WIDENING PLANS.

PROFILE NOTES:

- * COMPACTED BACKFILL, ITEM 911
- ** COMPACTED GRANULAR BACKFILL, ITEM 912
- # SEE ANTI INFILTRATION AND INFLOW BARRIER DETAIL, SHEET C003

AMERICAN
STRUCTUREPOINT
INC.



2550 Corporate Exchange Dr., Ste 300 | Columbus, Ohio 43231
TEL: 614.444.1226
www.structurepoint.com

SANITARY SEWER PLANS FOR ARTRIP CIRCLE PUBLIC ROAD IMPROVEMENTS CITY OF DUBLIN, FRANKLIN COUNTY, OHIO

REVISIONS	DATE	SHEET NO.	DESCRIPTION

APPROVAL PENDING NOT FOR CONSTRUCTION
IN SUBMITTING BIDS IN RELIANCE ON THESE PLANS THE CONTRACTOR ASSUMES ALL RISKS OF ADDITIONAL COSTS OF REVISIONS DUE TO REQUIREMENTS OF THE OWNER OR GOVERNMENTAL AUTHORITIES AND MATERIAL REVISIONS IN THE COURSE OF COMPLETING THE FINAL DESIGN.

DATE:	9/17/2024
DRAWN BY:	HSR
CHECKED BY:	MJL
JOB NUMBER:	2024.00690

