

PLOT SCALE: 1:1 EDIT DATE: 4/22/25 - 1:14 PM EDITED BY: DANUGERAH DRAWING FILE: I:\COLUF2\PROJECTS\2024\00690.DRAWINGS\CIVIL\EXHIBITS\2024\00690 VEHICLE TRACKING.DWG

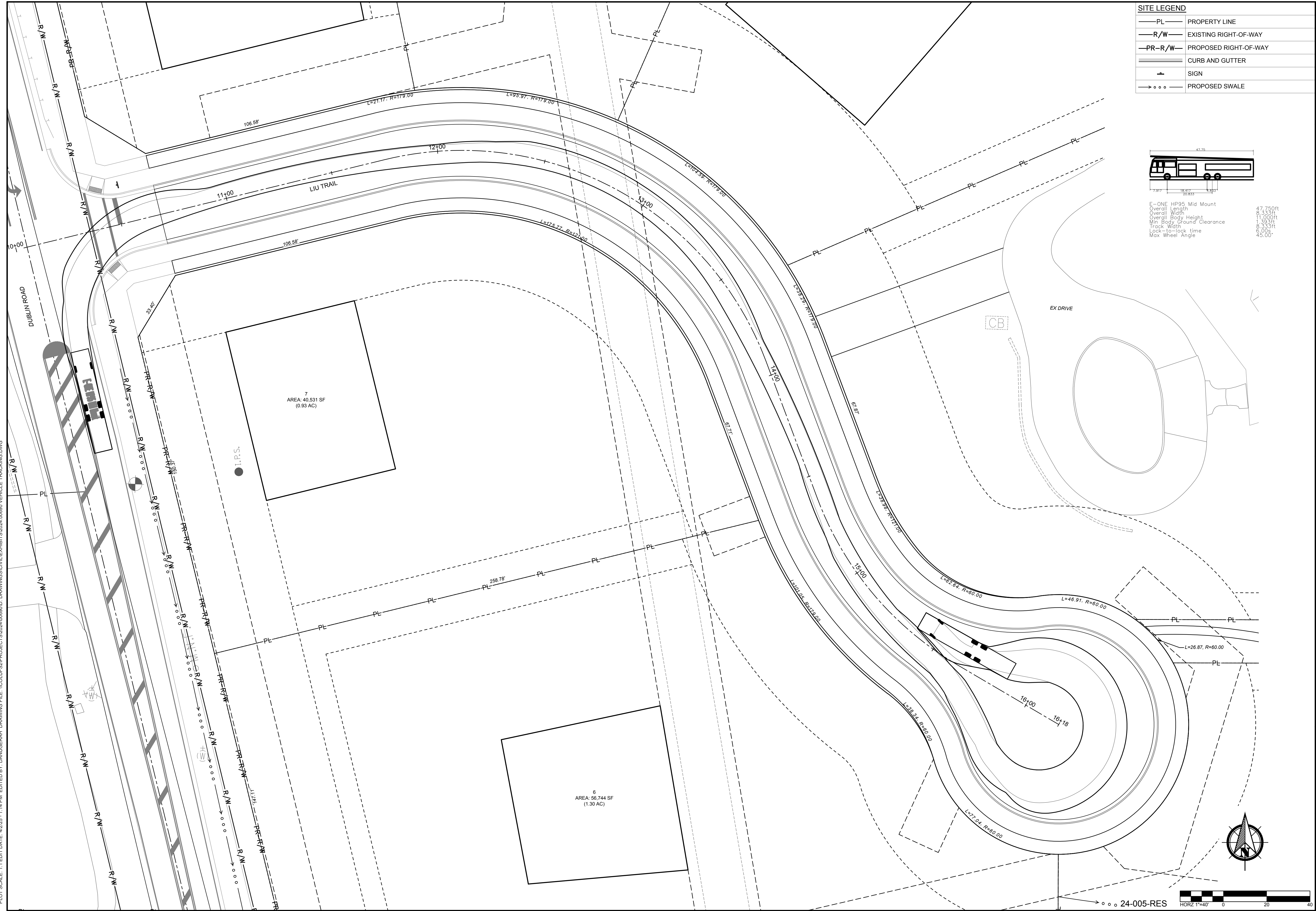

SITE LEGEND	
— PL —	PROPERTY LINE
— R/W —	EXISTING RIGHT-OF-WAY
— PR-R/W —	PROPOSED RIGHT-OF-WAY
—	CURB AND GUTTER
—	SIGN
— o o o —	PROPOSED SWALE

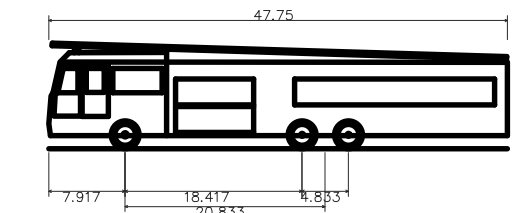

E-ONE HP95 Mid Mount
 Overall Length 47.75
 Overall Width 8.53
 Overall Height 11.00
 Min Body Ground Clearance 1.93
 Track Width 3.33
 Lock-to-lock time 4.00
 Max Wheel Angle 5.00

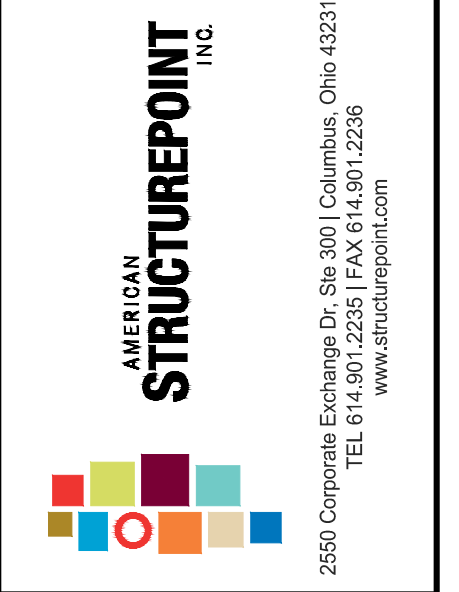

VEHICLE TRACKING EXHIBIT
 FOR
LIU TRAIL
 CITY OF DUBLIN, FRANKLIN COUNTY, OHIO
VEHICLE TRACKING

REVISIONS	DATE	SHEET NO.	DESCRIPTION

APPROVAL PENDING NOT FOR CONSTRUCTION
 IN SUBMITTING BIDS IN RELIANCE ON THESE PLANS THE CONTRACTOR ASSUMES ALL RISKS OF ADDITIONAL COSTS OF REVISIONS DUE TO REQUIREMENTS OF THE OWNER OR GOVERNMENTAL AUTHORITIES AND MATERIAL REVISIONS IN THE COURSE OF COMPLETING THE FINAL DESIGN.

DATE:	4/2/2025
DRAWN BY:	DA
CHECKED BY:	MJL
JOB NUMBER:	2024.00690