

NOTE:
THIS DRAWING IS FOR EXHIBIT AND LAYOUT
PURPOSES ONLY.
PLEASE REFER TO TOWER STRUCTURAL ANALYSIS
AND MOUNT ANALYSIS FOR CONFIRMATION OF
ADEQUATE STRUCTURE CAPACITY.

MOUNT ANALYSIS STATUS:
COMPLETE

MOUNT ANALYSIS RESULTS:
PASS

MOUNT ANALYSIS DATE:
07/13/2022
(BY PAUL J. FORD & COMPANY)

STRUCTURAL ANALYSIS STATUS:
PENDING

STRUCTURAL ANALYSIS RESULTS:
PENDING

STRUCTURAL ANALYSIS DATE:
PENDING
(BY TBD)

FINAL COAX/HYBRID CABLE COUNT
(27) 7/8" COAX CABLES

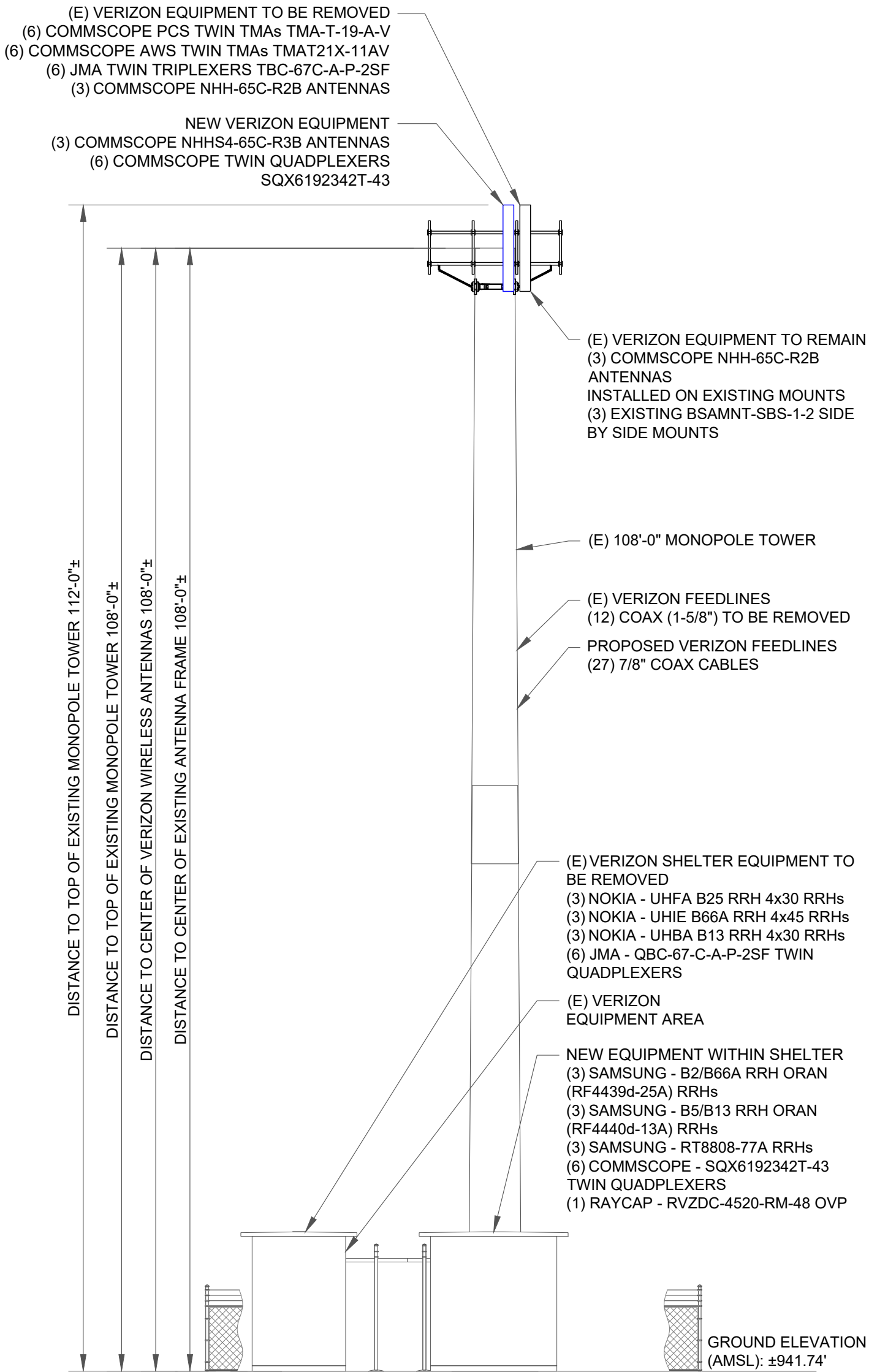

1 PROPOSED TOWER ELEVATION (LOOKING SOUTHEAST)
SCALE: NOT TO SCALE

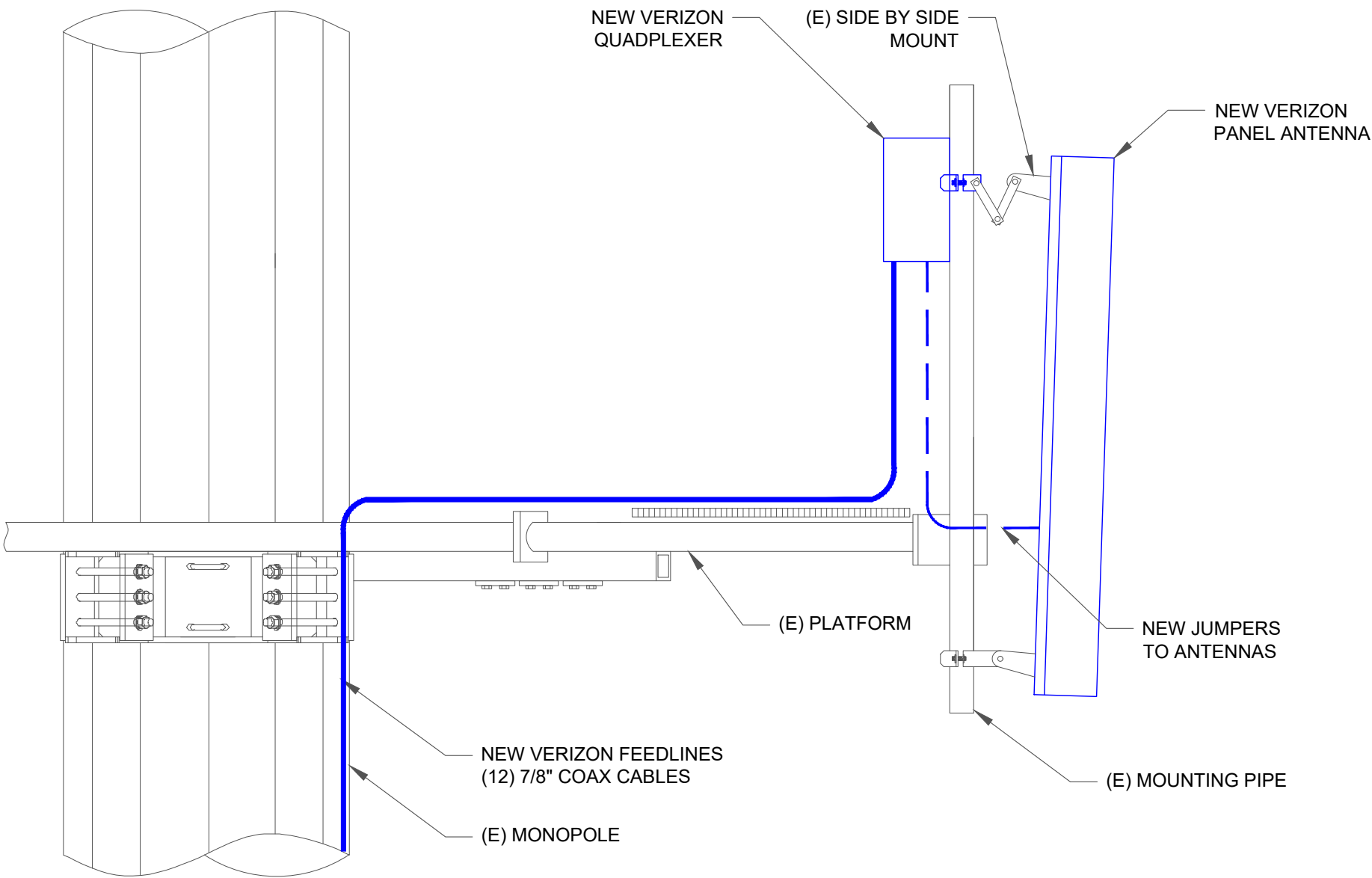

2 PROPOSED OVP/RRH/ANTENNA DETAIL
SCALE: NOT TO SCALE

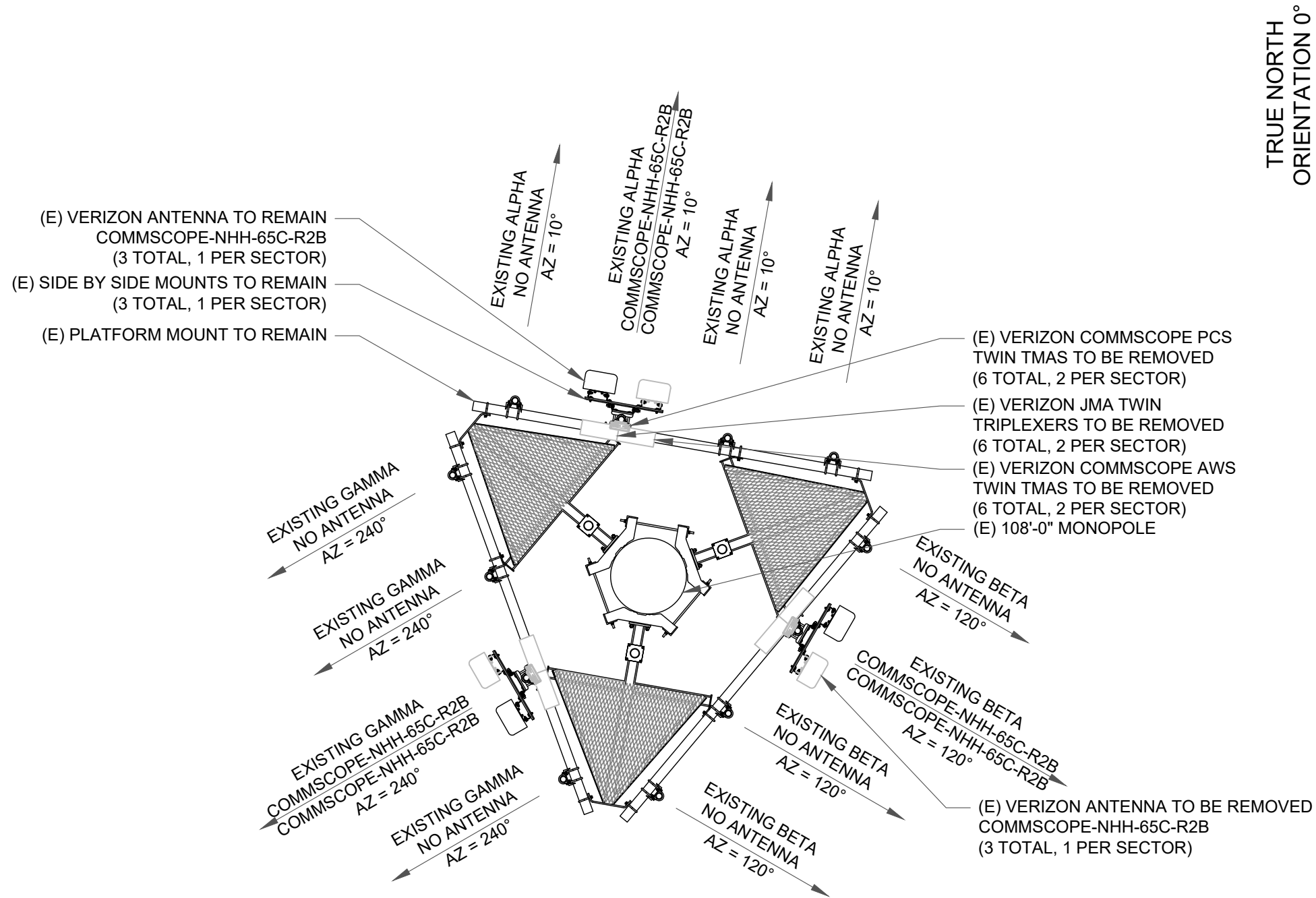

3 EXISTING ANTENNA LAYOUT
SCALE: NOT TO SCALE

SEQUENCE OF OPERATION:

1. REMOVE (3) NOKIA - UHFA B25 RRH 4x30, (3) NOKIA - UHIE B66A RRH 4x45, (3) NOKIA - UHBA B13 RRH 4x30 RRHs, AND (6) JMA - QBC-67-C-A-P-2SF TWIN QUADPLEXERS FROM SHELTER.
2. REMOVE (3) COMMSCOPE NHH-65C-R2B ANTENNAS FROM POSITION 2L (1 PER SECTOR).
3. REMOVE (12) 1-5/8" COAX AND REPLACE WITH (27) NEW 7/8" COAX.
4. REMOVE (6) COMMSCOPE - TMA-T-19-A-V TMAs, (6) COMMSCOPE - TMAT21X-11AV TMAs, AND (6) JMA - TBC-67C-A-P-2SF TWIN TRIPLEXERS FROM TOWER
5. INSTALL (3) COMMSCOPE NHH-65C-R3B ANTENNAS IN POSITION 2L ON EXISTING SIDE BY SIDE ANTENNA MOUNT VERTICALLY CENTERED ON THE PLATFORM.
6. INSTALL (6) COMMSCOPE - SQX6192342T-43 TWIN QUADPLEXERS ON TOWER TOP AND (6) COMMSCOPE - SQX6192342T-43 TWIN QUADPLEXERS WITHIN SHELTER.
7. INSTALL (3) SAMSUNG - B2/B66A RRH ORAN (RF4439d-25A), (3) SAMSUNG - B5/B13 RRH ORAN (RF4440d-13A), (3) SAMSUNG - RT8808-77A RRHs AND (1) RAYCAP - RVZDC-4520-RM-48 OVP IN SHELTER
8. RETURN ALL REMOVED EQUIPMENT TO VERIZON WIRELESS.

CONSTRUCTION ENGINEER: DUSTIN MCDANIEL
EMAIL: DUSTIN.MCDANIEL@VERIZONWIRELESS.COM



NOTES:

1. THIS DRAWING IS FOR EXHIBIT PURPOSES ONLY
2. PLEASE REFER TO STRUCTURAL REPORT PROVIDED BY OTHERS FOR CONFIRMATION OF ADEQUATE STRUCTURE CAPACITY.
3. NO LINE OR ANTENNA WORK TO BEGIN PRIOR TO CONFIRMATION OF ADEQUATE TOWER AND MOUNT CAPACITY USING THE FINAL CONFIGURATION.
4. ALL EXISTING & PROPOSED INFORMATION PROVIDED BY LL AND VERIZON WIRELESS.
5. NO NEW AC POWER CIRCUITS REQUIRED FOR THE SCOPE OF THIS PROJECT. POWER SCOPE OF WORK IS LIMITED TO -48VDC ONLY.
6. ALL NEW OVPS MUST BE INSTALLED ON A MOUNT, NOT DIRECTLY ON THE TOWER LEG.
7. ALL ANTENNA MOUNTING PIPES NEED TO BE 2-7/8" x96" O.D. HEAVY DUTY GALVANIZED.

ANTENNA REPLACEMENT NOTES:

1. CONTRACTOR TO INSPECT THE CONDITION OF EXISTING MOUNTING PIPES. CONFIRM THE FOLLOWING:
 - CORROSION; IF MOUNTS ARE FOUND TO BE CORRODED CONTACT VERIZON REP. FOR DIRECTION.
 - CHECK CONDITION OF ATTACHMENT BOLTS. IF FOUND LOOSE, TIGHTEN TO ORIGINAL SPECIFICATIONS (ALSO, TURN OF THE NUT METHOD).
 - IF BOLTS ARE MISSING, REPLACE TO SUITE.
 - CONFIRM MOUNTING PIPE IS ADEQUATELY SIZED TO ACCOMMODATE PROPOSED ANTENNA INSTALL.
 2. ALL WORK DEPICTED ON THIS DRAWING DESIGNED IN ACCORDANCE WITH 2024 OBC AND AMENDMENTS.
- ACCESS DRIVE COORDINATES:
N 40° 8' 13.4592" / 40.137072
W 83° 5' 42.2088" / -83.095058
(FROM GOOGLE EARTH)

TRUE NORTH
ORIENTATION 0°

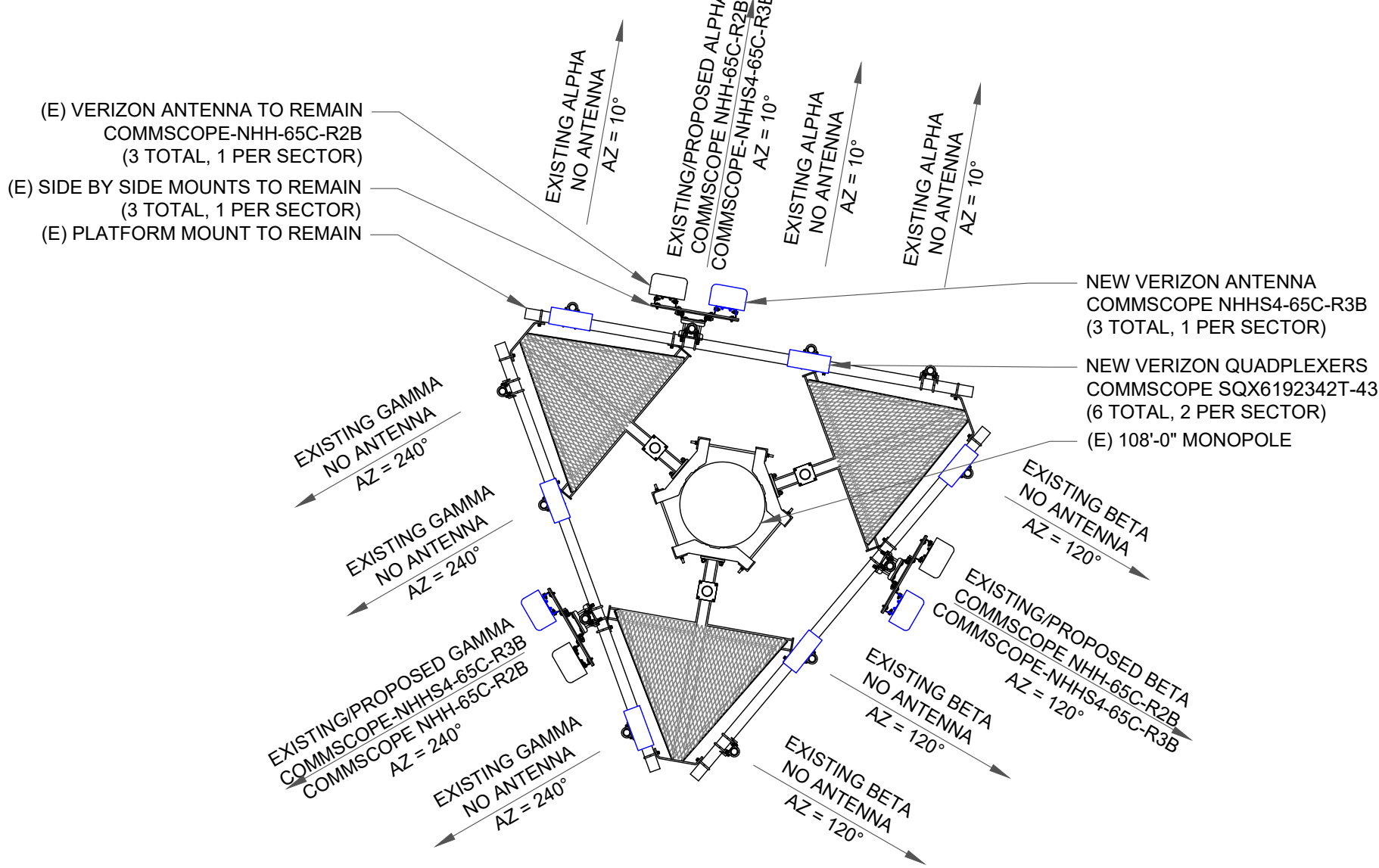

4 PROPOSED ANTENNA LAYOUT
SCALE: NOT TO SCALE

TRUE NORTH
ORIENTATION 0°

verizon
7575 COMMERCE COURT
LEWIS CENTER, OH 43035

LATITUDE: 40° 8' 13.4592" N / 40.137072
LONGITUDE: 83° 5' 42.2088" W / -83.095058



GPD GROUP
Glaus, Pyle, Schomer, Burns & DeHaven, Inc.
520 South Main Street, Suite 2531
Akron, OH 44311
330.572.2100 Fax 330.572.2101
Copyright: Glaus, Pyle, Schomer, Burns & DeHaven, Inc. 2025

NO	BY	DATE	DESCRIPTION	ROL	CJW	CJW	CJW	CJW
A		04/22/2022	ISSUED FOR PERMIT					
0		06/02/2022	UPDATED PER CLIENT COMMENTS					
1		07/12/2022	ISSUED FOR CONSTRUCTION					
2		08/15/2022	ISSUED FOR CONSTRUCTION					
3		07/24/2025	REVISED PER CLIENT					
4		08/04/2025	REVISED PER CLIENT					

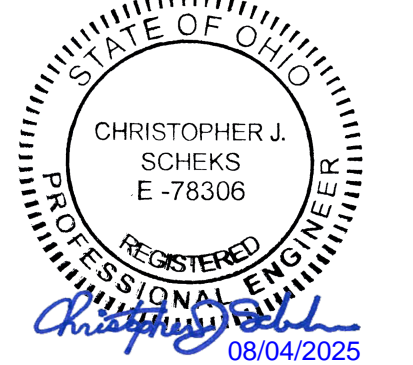

SITE ID: 616893715
FUZE PROJECT ID: 16746381
MDG LOCATION ID:
5000089047
SUMMITVIEW RELO

8358 GLENCREE PLACE
DUBLIN, OHIO 43017

DRAWN BY:	ROL
CHECKED BY:	TD
DATE:	08/04/2025
PROJECT #:	2025737.00.149818.03

SHEET TITLE
**TOWER ELEVATION
& ANTENNA LAYOUTS**

SHEET NUMBER

C-1