

## Dublin Presbyterian Church (DPC) Farmer's Market Project Summary

DPC is planning to provide a farmer's market at 5775 Dublinshire Dr. address. To do so, DPC is amending its permitted use.

The market will be held on each Wednesday of the month.

Estimated start date July 1, 2026, through September 30, 2026, from 6 P.M. to 8 P.M.

A farmer's market is a marketplace where local farmers and producers sell fresh, locally grown or made products directly to consumers, fostering community, sustainability, and economic support for local agriculture and DPC.

Farmers' markets create personal connections between farmers and consumers, allowing shoppers to meet the people who grow their food and fostering trust and transparency. By cutting out middlemen, farmers retain more of their earnings, while consumers enjoy fresher, more flavorful products. These markets also support fresher, more flavorful local products. These markets also support local economies, preserve open space, and strengthen community bonds through social interaction and shared experiences.

# Lot Information

Dublin Presbyterian Church  
5775 Dublinshire Dr.  
Dublin, Ohio 43015



## Overview

### LEGAL DESCRIPTION

I & II VIRGINIA MILITARY SURV  
3010

### LAND USE CODE

Religious, Church, Worship (S  
ynagogue, Temple, Parsonage)

### COUNTY LAND USE CODE

39049

### COUNTY

Franklin

### SUBDIVISION NAME

I & II

### TYPE OF DEED

Deed Of Trust



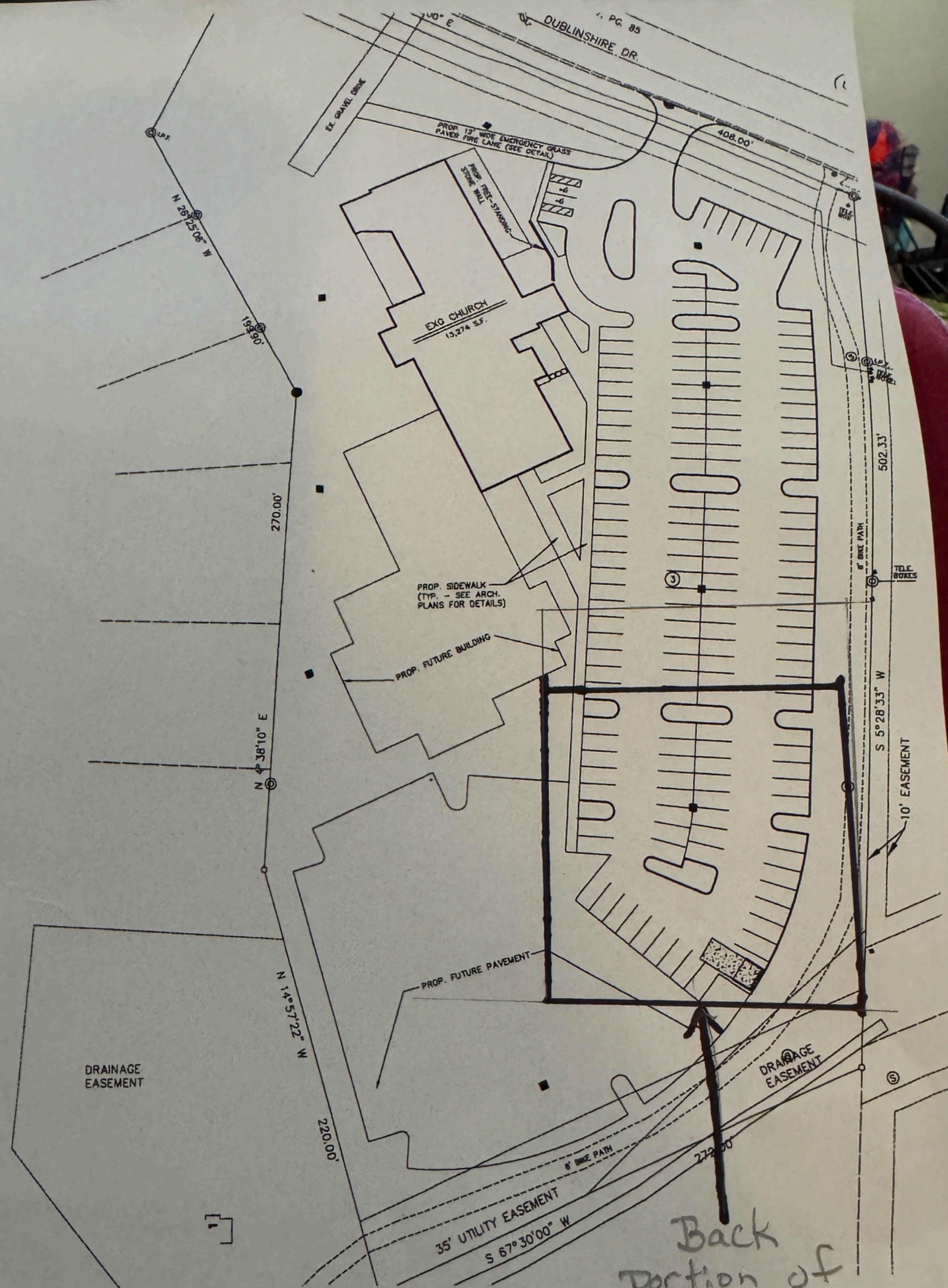

Back  
 portion of  
 the parking  
 lot will  
 be set aside for  
 vendors

**Dublin Presbyterian Church *Farmers Market Application***

"\*" indicates required fields

Market will be on **Wednesdays** from 6:00 P.M. to 8:00 P.M., beginning on **July 1, 2026, through September 30, 2026, in the DPC Parking Lot.**

Name\*

First\*

Last\*

Farm Name\*

Address\*

Email\*

Phone\*

Website

What forms of payment do you accept?\*

Cash

Check

Credit Card

How did you hear about us?\*

Will you be accepting SNAP?\*

Yes

No

This year's market will run for 13 weeks. Approximately how many of those would you commit to attending?\*

**10-13**

**7-9**

**3-6**

**1-2**

What will you sell at the market?\*

What county are you located in?\*

Delaware

Franklin

Knox

Licking

Madison

Marion

Morrow

Union

Other:

**Farmers' Market Fees**

There is a one-time, non-refundable application fee of \$20 for the DPC Farmers' Market. Please note that this does NOT guarantee a space for your farm at the market. Your application will be reviewed by our team. If accepted, you will receive a separate payment request.

Fees for farms in Delaware County or contiguous counties:

- Full Season 13 weeks, Wednesday — \$260.00
- Single Week — \$20.00

Fees for farms OUTSIDE OF Franklin County or contiguous counties:

- Full Season 18 weeks, Wednesday) = \$325
- Single Week — \$25.00

Application Fee \$20\*

Vendors Fee\* \_\_\_\_\_

Total \$\_\_\_\_\_

QR Code for Online Payment



I am aware that there is a one-time registration fee of \$20.00 for Farmers' Market vendors, and acknowledge I will receive a separate email invoice to make this one-time payment after my application has been received.\*

I understand that Dublin Presbyterian Church requires all vendors to have insurance with no less than 300k in liability coverage. In order to participate in any Farmers' Market event a Certificate of Insurance is required to be on file. I attest that I will add Dublin Presbyterian Church, 5775 Dublinshire Dr, Dublin OH 43017 as an additional interest on our insurance and can provide documentation upon acceptance into the market.\*

\_\_\_ I understand and will provide a Certificate of Insurance.

By submitting this form, I agree to release Dublin Presbyterian Church, its agents, officers, volunteers and employees from any and all claims of any kind resulting in participation in the DPC Famers' Market.\*

\_\_\_ I understand.

---

Signature

---

Date

Dublin Presbyterian Church

- [5775 Dublinshire Dr.](#)  
[Dublin, Ohio](#) 43017
- 614.793.8694

Dublinprebyterian.org

dpc@dublinpresbyterian.org

Find us on Facebook

---

## Dublin Presbyterian Church (DPC) 2026 Farmers' Market Guide

The following rules and regulations have been established to create a market that offers consumers local produce and products directly from producers. The goodwill and consideration of growers and producers for others will ensure the smooth operation of the market. Read these rules and regulations carefully before signing your application and keep this copy for your records. Failure to observe them may result in termination of your market assignment.

If you have questions regarding these rules or joining the market, contact DPC at 614.793.8694 or [dpc@dublinprebyterian.org](mailto:dpc@dublinprebyterian.org). **The 2026 season will begin on Wednesday, July 1, 2026, and run through Wednesday, September 30, 2026, weather permitting.**

**Other important dates include: No Market on July 22, 2026**

### 2026 Rules and Regulations

1) Only regional growers, family members, partners, employees, or members of a cooperative farming group may sell at the market. Exceptions may be made by the market manager.

**2) Produce/products sold must be grown/produced by the principal grower/producer. NO BROKERS OR RESELLERS ARE PERMITTED. This will be enforced! Farms/properties may be inspected at the market manager's discretion to ensure that all products are grown by vendors.**

**3) Produce must be grown in either DPC County or a contiguous county. Exceptions may be made by the market manager. Requests for exceptions must be made at least 2 weeks in advance of market day.**

4) Crafts may be sold at the market. All items to be sold must be "homegrown" or "homemade". No exceptions. Items not permitted include animals or flea market-type items. All crafts must be juried by the market manager before they can be sold at the market. No informational tables are permitted at the market. Photos for the jury may be sent to [programcoordinator@mainstreetDPC.com](mailto:programcoordinator@mainstreetDPC.com). Crafts will be limited to 15% of our overall market numbers.

5) Vendors who participate in any market are required to provide their own liability insurance in the amount of 300k. Vendor shall provide proof of said insurance upon request. Vendors will also be requested to sign a liability waiver (in this document).

6) Setup for the market will begin no earlier than **5:00 P.M.** and selling begins at **6:00 P.M.** Sales end at **8:00 P.M.** on Wednesday. If you require additional time for set-up, please

---

**Dublin Presbyterian Church (DPC) 2026 Farmers' Market Guide**

inform the market manager. Early selling for the market will not be permitted. Please note: If you are not at the market within 10 minutes of the market's start and have not notified us that you will be late, your space may be given to another vendor. Please call the market manager before market day if you know you will be late. You may call or text at 614.793.8694 OR [dpc@dublinpresbyterian.org](mailto:dpc@dublinpresbyterian.org).

7) DPC is responsible for space assignments, public safety, and enforcement of the market rules. Spaces will be assigned with consideration to the length of time at the Market, continuity, product presentation, and the best interests of the entire market. If you have a concern or complaint regarding market rules, please submit it in writing to the market manager for review. Please note that all rules are subject to change based on the overall betterment of the market and DPC.

8) Vendors are permitted to temporarily park and unload supplies from their vehicles at their locations during setup times; those vehicles should be moved to the parking area prior to the market opening. Vendors can double-park to unload & load for the market. This should take no longer than 10-15 minutes. Please use flashers and observe great caution. After unloading, please park in the area parking lot so that nearby parking spaces are available for market customers.

9) Market prices for all items must be visibly posted. All growers are responsible for setting their own prices. If you are selling items by exact weight, you must have access to an inspected scale.

10) Operate your stand in a neat, safe, and sanitary manner. Keep your sales area clear of garbage and keep produce off the ground. Sellers must also clean up their spaces after each market. A broom and dustpan can be provided when needed. Vendors must always be courteous and honest. Do not block the church's entrances.

11) No smoking will be permitted within the Farmers' Market vendor area.

12) DPC and/or the market manager reserves the right to admit or reject any vendor for any reason not prohibited by law.

---

**Dublin Presbyterian Church (DPC) 2026 Farmers' Market Guide**

13) You must pay at least one (1) week in advance for your market space. A non-refundable \$20 registration fee must be paid with all applications.

- Stall Fees:
  - All season 13 weeks = \$260
  - All season 13 weeks non-contiguous county farms/residents = \$325
  - Single week charges = \$20
  - Single week charges non-contiguous county farms/residents = \$25

QR Code for Online Payment



DPC **does not enforce the United States Dept** of Agriculture requirements. In the event of a U.S.D.A. inspection, the vendor is held responsible for compliance. For more information, please contact the Ohio Department of Agriculture office at 614-728-6200. You may also contact the Food Safety Division at 1-800-282-1955, ext. 3.

All vendors selling edible products must adhere to the cottage food selling regulations from the Franklin County Health District's Rules and Regulations. These requirements are available at the Health Department.

Your booth may be inspected by the Franklin General Health District to ensure compliance with safe food regulations for your products. By signing this attached document, you agree to adhere to its rules and regulations. For questions regarding these requirements, please contact the Franklin Public Health District

Farmers/Vendors who wish to accept SNAP as payment at the DPC Farmers Market should contact the SNAP or Produce Perks organization. By signing the attached documents, you agree to comply with their rules and regulations.

---

## Dublin Presbyterian Church (DPC) 2026 Farmers' Market Guide

### Cottage Food Rules

What food can I sell at a Farmers' Market without having to get a temporary retail food license from the Health Department?

Fresh, whole fruits and vegetables, maple syrup, sorghum, honey, and commercially packaged foods that do not require temperature control (i.e., potato chips, snacks, candy, soda, and canned items). You also may sell foods that are considered to be "cottage foods."

What are cottage foods?

Cottage foods are foods produced in a person's home and do not require temperature control when stored or displayed for sale. The list of approved cottage foods is as follows:

- Non-potentially hazardous bakery products
- Jams
- Jellies
- Candy
- Fruit butters
- Granola, granola bars, granola dipped in candy
- Popcorn, flavored popcorn, kettle corn, popcorn balls, caramel corn
- Unfilled, baked donuts
- Waffle cones
- Pizzelles
- Dry cereal and nut snack mixes with seasonings
- Roasted coffee, whole beans or ground
- Dry baking mixes in a jar, including cookie mix in a jar
- Dry herbs and dry herb blends
- Dry seasoning blends
- Dry tea blends

## Dublin Presbyterian Church (DPC) 2026 Farmers' Market Guide

Do I need to do anything special if I am planning to produce cottage food?

Yes. All cottage foods must be properly labeled to inform consumers of the food's ingredients and where it was produced. The label must include the name and address of the producer, the common name of the food being sold, the ingredients (including sub-ingredients) in descending order by predominance of weight, the net weight or volume, declaration of known common allergens, such as wheat, eggs, milk, soy, peanuts, tree nuts and fish, and the statement in ten-point type "This Product is Home Produced".

What type of food can I sell if I obtain a temporary retail food license from the Health Department?

You may sell all of the food items that are allowed without a license. You may also sell commercially processed packaged foods that require temperature control, USDA or ODA inspected eggs, raw meats from your farm that have been processed at a USDA or ODA inspected processing plant, and baked goods, produced in a licensed Home Bakery, that require temperature control (i.e., pumpkin pies, custard, meringue, pudding)

Are there any food items that I absolutely cannot sell at a farmer's market?

Yes. Examples of the types of foods you cannot sell include, but are not limited to, home-canned products (pickles, sauerkraut, salsa, eggs, beets, vegetables, mustard, etc), meats or eggs that have not been inspected, home-produced beef jerky, and home-produced pasta. These types of food, in particular, can cause serious illness if handled improperly. They may only be produced in a licensed and inspected facility.

### Label Example:

Chocolate Chip Milk Chocolate Cookies

Ingredients: Enriched flour (Bleached wheat flour, malted barley flour, niacin, reduced iron, thiamine, mononitrate riboflavin, folic acid, brown sugar, semi-sweet chocolate chips (Semi-sweet chocolate (Sugar, chocolate liquor, cocoa butter), soya lecithin, pure vanilla), vegetable shortening (partially hydrogenated soybean and cottonseed oil, mono- and diglycerides, artificial butter flavor, beta carotene (pro vitamin A-added for color), milk chocolate chunks (sugar, cocoa butter, milk, chocolate liquor, soy lecithin, vanillin), eggs, milk, baking powder, vanilla extract, salt, baking soda.

**This product contains wheat, soy, milk, and eggs.**

**This product is Home Produced**

**ABC Cookie Company  
1234 Smith St.  
Dublin, Ohio 43017**

**Net Wt. 8 oz.**

---

**Dublin Presbyterian Church (DPC) 2026 Farmers' Market Guide**

**DPC Farmers Market**

By submitting this form, I acknowledge and agree to adhere to all the DPC Guidelines specified herein. Any deviations from these guidelines are at the sole risk of the Vendor and said Vendor releases DPC from any and all claims of any kind resulting from participation in the DPC Farmers Market.

Vendor Name:

\_\_\_\_\_

I am an Authorized Representative of the referenced vendor.

Signature: \_\_\_\_\_

Date: \_\_\_\_\_