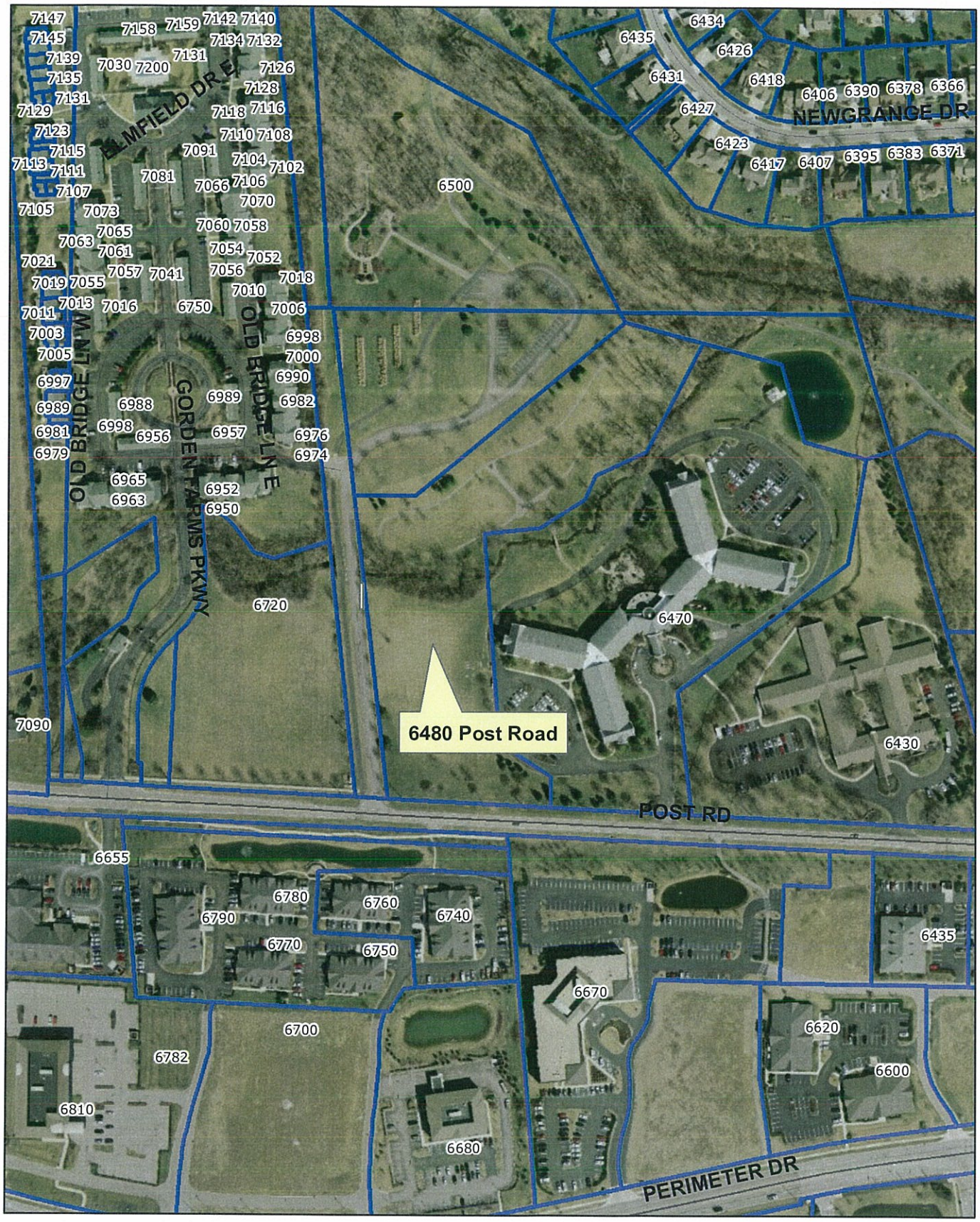

CERTIFIED ADDRESSES

10/31/13

ISSUED BY DATE

CITY OF DUBLIN - PUBLIC SERVICE

Dublin Assisted Living
6480 Post Road

N
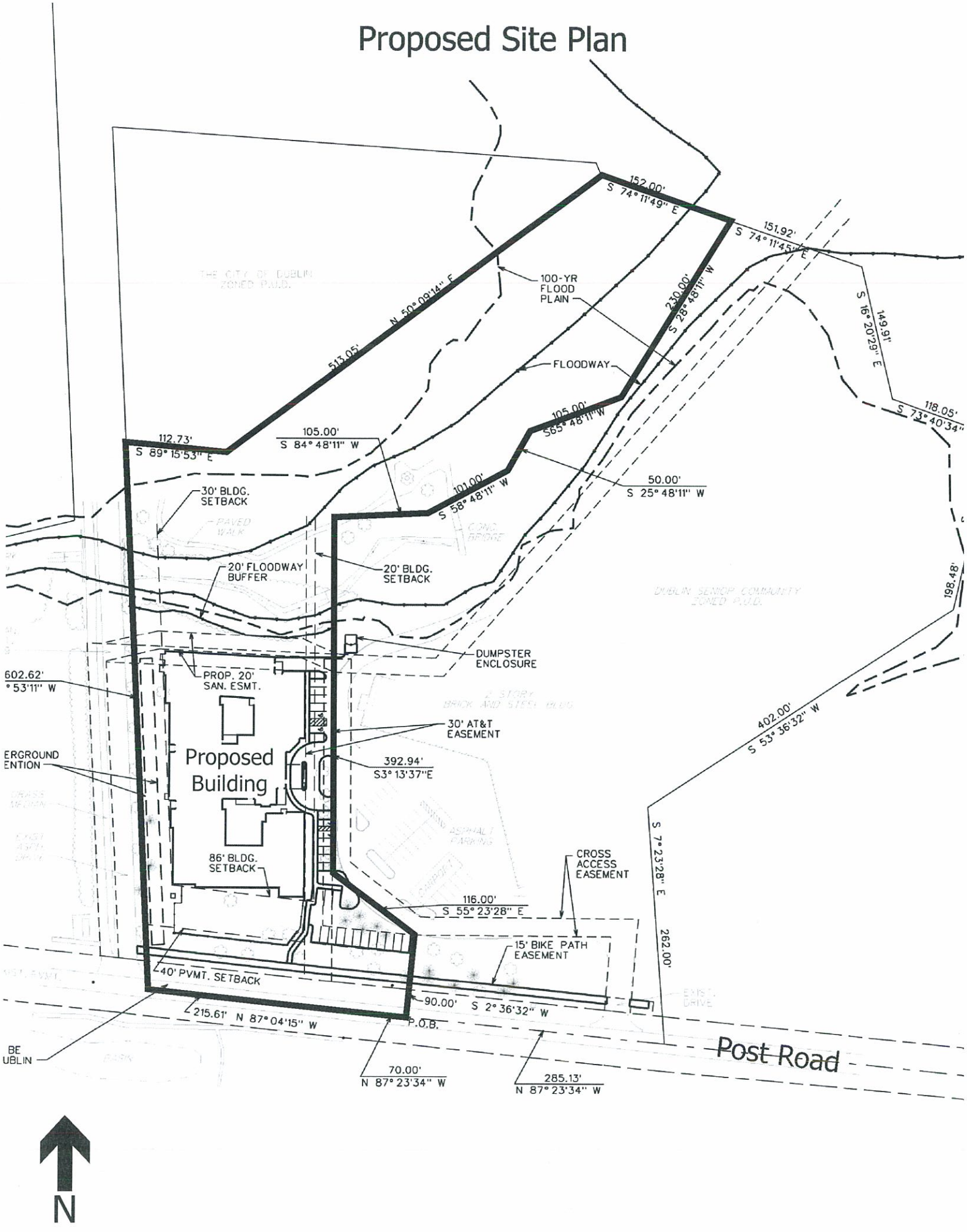
Proposed Site Plan