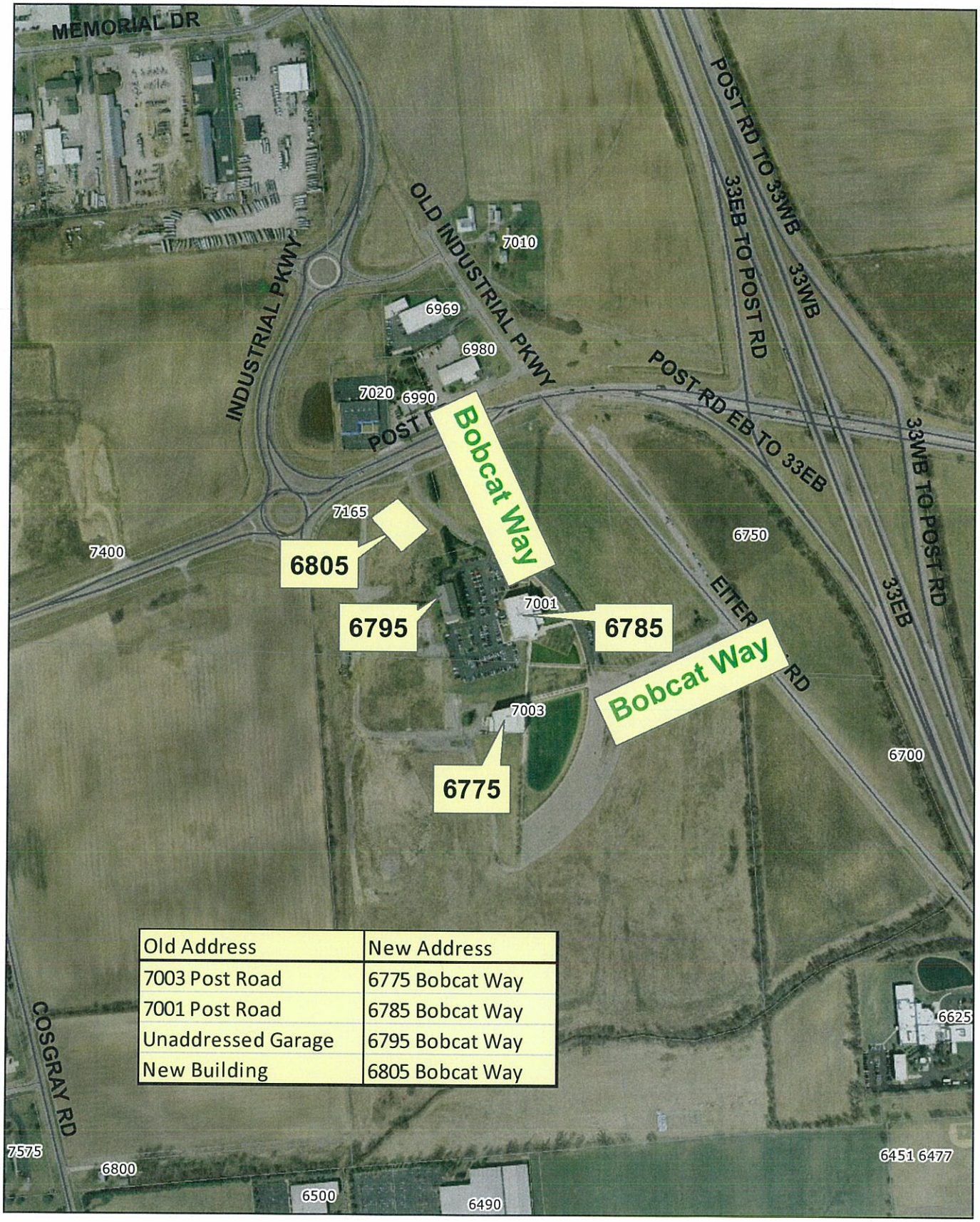


| Old Address | New Address |
|---|---|
| 7003 Post Road | 6775 Bobcat Way |
| 7001 Post Road | 6785 Bobcat Way |
| Unaddressed Garage | 6795 Bobcat Way |
| New Building | 6805 Bobcat Way |

CERTIFIED ADDRESSES

1/24/14

ISSUED BY DATE

CITY OF DUBLIN - PUBLIC SERVICE

# Naming of private drive
# Assigning new addresses

N