

Dublin Division of Police

Quarterly Activity Report

January – March 2014



DIVISION OF POLICE

ANNUAL ACTIVITY SUMMARY January - March 2014

Calls for Service:

Total Calls for Service: 12,198		Total Calls w/o Foot Patrol, Traffic Stops & Courtesy Calls*: 5,386*			
Calls by District					
District 1	District 2	District 3	District 4	District 5	District 0 -
2,653	2,314	1,642	2,988	2,282	319
866*	947*	1,127*	1,317*	1,073*	56*
911 Calls: 8,333					
Workload Analysis Information for <u>Districts 1 through 5*</u>					
Total Calls for Service: 5,330 Average Response Time: 5 minutes					
Average Total Time to Handle Calls: 22 minutes					
*does not include traffic stops, foot patrols & courtesy calls					
•this district tracks all mutual aid calls to other jurisdictions or activity that occurs outside the city					

Offense Reports:

Part I Crimes: 118	Part II Crimes: 67	Other: 62
Total Offense Reports January – March 2014:		247

Traffic Citations:

Municipal Code: 731	Parking Citations: 7	
Ohio Revised Code: 63		
Total Traffic Citations January – March 2014:		801

Arrests:

Number of Adults Arrested: 78	Number of Juveniles Arrested: 8	
Total Arrests January – March 2014:		86

Arrest Charges:

Adult: 138	Juvenile: 12	
Total Charges January – March 2014:		150

Accidents Reports:

Property Damage: 148	Injury: 46	Private Property: 24
Total Accident Reports January – March 2014:		218

Please see remainder of report for more detailed information.

Authorized Strength – 2014

Full-Time Personnel

STAFFING TABLE	SWORN Authorized 66					CIVILIAN Authorized 31								
	Chief	Lt	Sgt	Cpl	Police Officer	Tech Svcs Comm	Law Enf Planner	Accred Manager	Comm Supvsr	Comm Tech	Admin Spec	Adm Asst	Property Tech	Office Asst II
Number Authorized	1	2	6	6	51	1	1	1	2	18	1	1	1	4
Number Actual	1	2	6	6	48*	1	1	1	2	14	1	1	1	3*
Office of the Chief	1						1				1			
Operations Bureau														
Commander		1												
Patrol Sergeant			3											
Community Impact Unit Sergeant			1											
Corporal				6										
Patrol Officer					29*									
Community Impact Unit Investigator					2									
Community Impact Unit Traffic					2									
Canine Officer					1									
Officer(s) in Training					3									
Services Bureau														
Commander		1												
Detective Sergeant			1											
Detective					3									
Juvenile Officer					1									
CEU Sgt			1											
CEU Officer					7									
Administrative Assistant												1		
Technical Services Bureau														
Commander						1								
Training/Accreditation Manager								1						
Comm Supervisor									2					
Comm Technician										14				
Property Technician													1	
Office Assistant														3*
PT Court Liaison														

*below authorized staffing level

Reserves

Number Authorized	10
Number Actual	1*
Reserve Officer	1*

City of Dublin - Division of Police - Organizational Chart - Standard 11.1.2

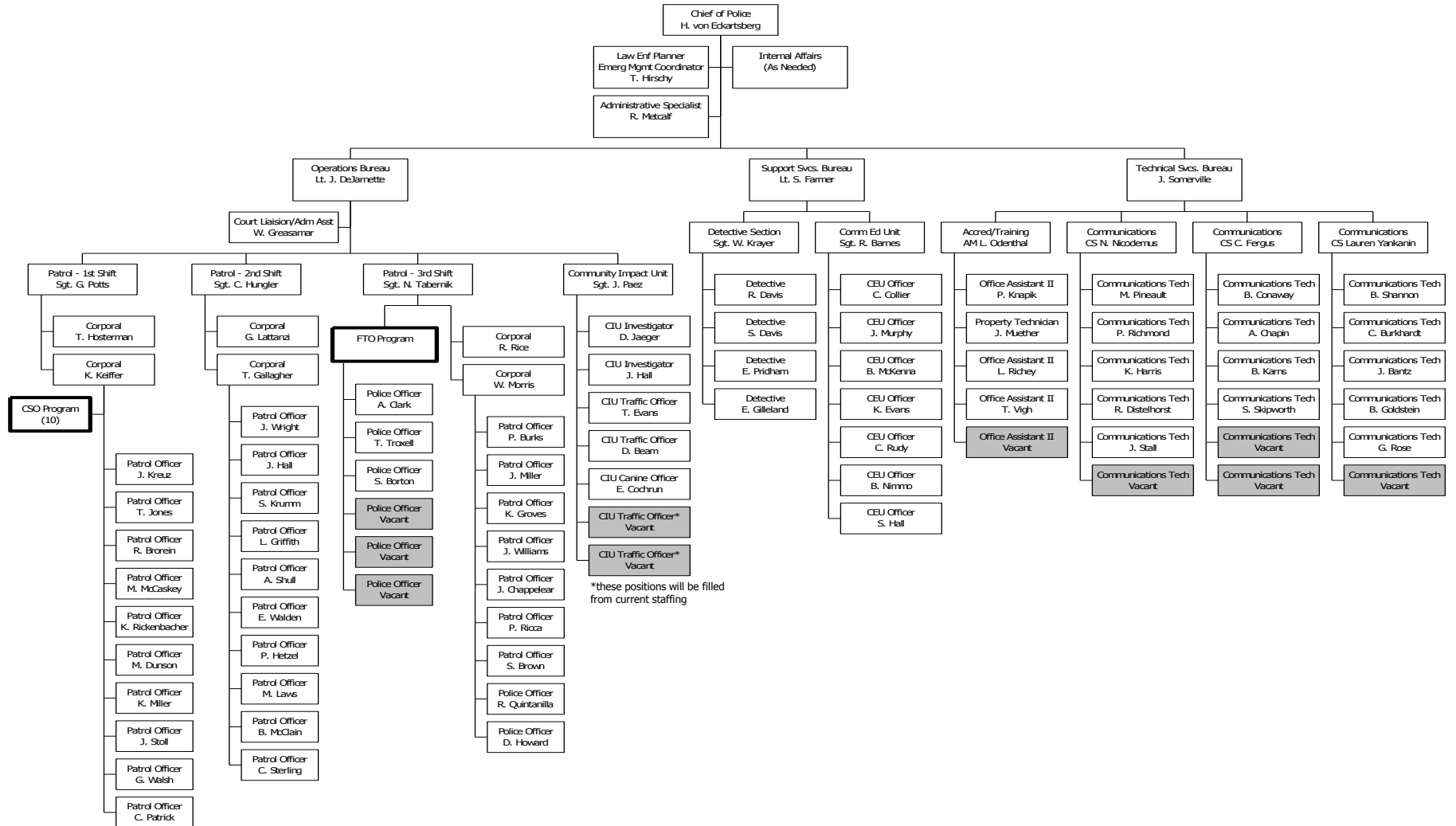

Revised: March 2014
Replaces: December 2013

DIVISION ACTIVITY

CALLS FOR SERVICE

District 1

Includes all areas within the city limits that are south and east of Interstate 270 and west of the Scioto River. Also includes I270 northbound from US 33 westbound ramp up to Sawmill Road.

District 2

Includes all areas within the city limits that are east of the Scioto River, west of Sawmill Road, south of the Delaware County Line and north of Martin Road. Also includes I270 westbound from Sawmill Road to US 33 and the ramp from I270 southbound to US 33 westbound.

District 3

Includes all areas within the city limits that are north of Brand Road and west of the Scioto River. All addresses that are within the city limits on Brand Road including the intersections of Brand Road/Muirfield Drive and Brand Road/Dublin Road are covered by this district.

District 4

This district includes all areas within the city limits that are south of Brand Road, north of US 33 and west of Interstate I270, Browning Court and Dublin Road. Addresses that are south of Brand Road to the I270 overpass that are within the city limits are part of District 4.

District 5

This area includes all areas within the city limits that are south of the north edge of US 33 and west of I270. This area also covers both northbound and southbound lanes of I270 between Tuttle Crossing and US 33 and all ramps to and from I270 south of US 33.

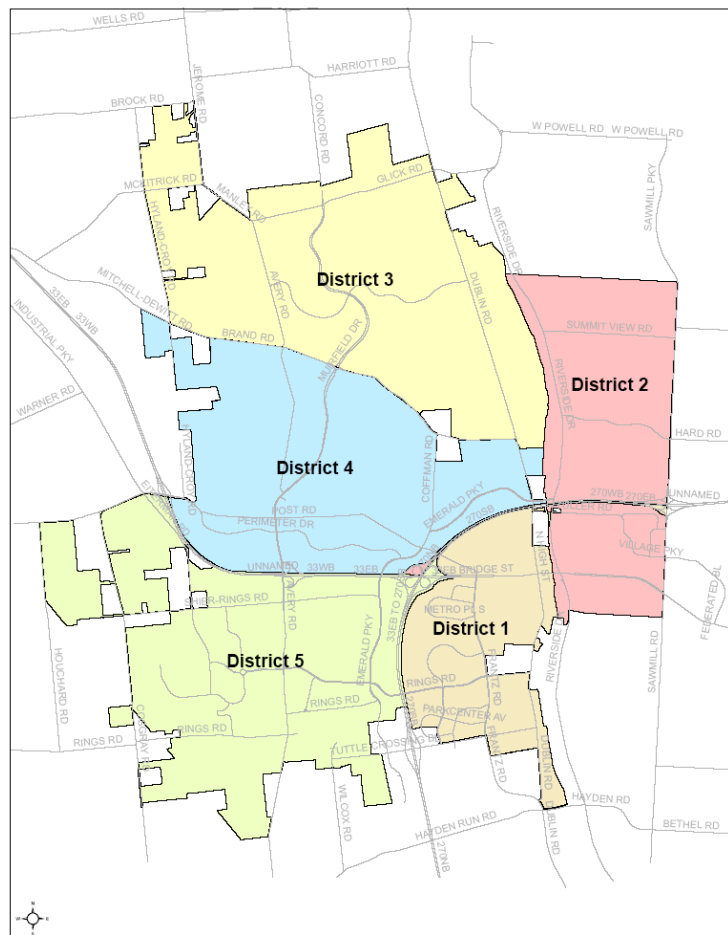

NOTE: The following is a breakdown of calls for service. They represent initial reports. The number of actual offenses may be different after officer's investigation.

WORKLOAD ANALYSIS REPORT

January – March 2014

The January through March 2014 Workload Analysis reflects a total of 5,330 calls for service. This figure does not include traffic stops, foot patrols or courtesy cards initiated by officers or activity occurring in District 0 (calls outside city limits/mutual aid). The average response time for calls was five (5) minutes from the time the call was received by our communications technician until the first responding officer arrived on the scene. The average time to reach a disposition and clear the call was twenty-two (22) minutes.

The Workload Analysis also allows us to track activity levels by hour by day. We analyze this data to determine our staffing levels for patrol shifts. By reviewing our Workload Analysis Graph on the following page, you can see that our busiest hour of activity was between 10AM and 11AM. Five hundred twelve (512) calls for service were received during this time frame. The next busiest hour was between 9AM and 10AM when 405 calls for service were received. The ability to obtain this type of data is critical to effectively staff our patrol shifts.

While reviewing this report it is important to note that various factors can influence average response times. "Stacking" of calls where lower priority calls are held so that calls of a more urgent nature can be dispatched and responded to commonly occurs. "Cross dispatching" where an officer is dispatched out of district to a call will also increase response time. Low priority calls that are received during roll call/shift change negate an immediate response from patrol officers thus increasing response times.

As a matter of practice, we like to keep our average response time for all calls occurring inside the City under ten (10) minutes. As previously stated, there are certain incidents where that becomes impossible. However, our goal is realistic and as demonstrated by the January through March 2014 report, was met. The following is a breakdown of calls for service by district with the overall total calls, average response time and average time to resolve the call:

District 1 Totals

866	Calls for Service
4	minute average response time
23	minute average time to resolve call

District 4 Totals

1,317	Calls for Service
4	minute average response time
24	minute average time to resolve call

District 2 Totals

947	Calls for Service
5	minute average response time
26	minute average time to resolve call

District 5 Totals

1,073	Calls for Service
5	minute average response time
25	minute average time to resolve call

District 3 Totals

1,127	Calls for Service
6	minute average response time
14	minute average time to resolve call

Total Calls for Service

5,330	Calls for Service
5	minute average response time
22	minute average time to resolve call

Calls for Service by Time of Day January - March 2014

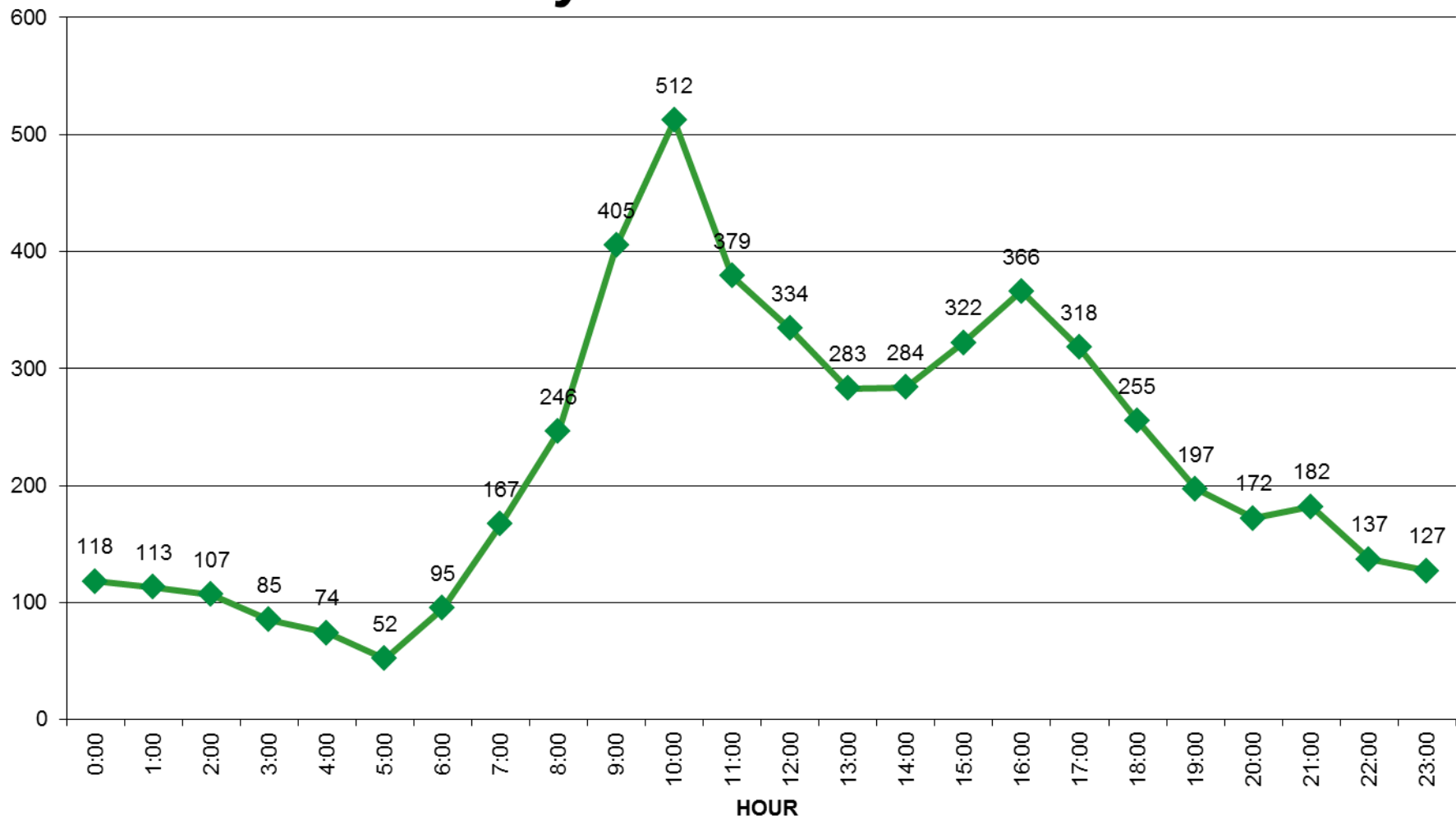

CALLS FOR SERVICE SUMMARY
JANUARY 1 - MARCH 31, 2014

CODE# & DESCRIPTION	DISTRICTS					DISTRICT 0	JAN-MAR 2014 TOTAL	vs.	JAN-MAR 2013 TOTAL
	001	002	003	004	005	MUTUAL AID OUTSIDE CITY			
2-ACCIDENT	53	63	20	40	92	2	270		204
2A-HIT SKIP	19	11	3	15	6	0	54		42
2P-ACCIDENT PRIV PROP	17	13	2	18	4	0	54		70
4-ACCIDENT INJURY	12	14	1	8	10	0	45		51
4A-HIT SKIP INJURY	0	0	0	0	1	0	1		1
4P-ACCIDENT PRIV PROP INJURY	0	1	0	0	0	0	1		2
4F-ACCIDENT FATAL	0	0	1	0	0	0	1		0
8-ASSAULT	2	3	1	2	2	0	10		7
8A-MENACING THREATS	1	4	2	1	6	0	14		15
8B-TELEPHONE HARASSMENT	7	6	2	7	1	1	24		28
10-ASSIST OTHER UNIT	13	13	4	7	25	19	81		49
12-BURGLARY	4	3	2	3	3	0	15		31
12AL-BURGLAR ALARM	119	131	124	130	115	0	619		512
12B-OPEN DOOR	6	14	6	14	9	0	49		34
13-MISC CALL	17	15	22	56	18	6	134		139
13T-PRISONER TRANSPORT	0	0	0	0	0	0	0		1
13B-BANK ESCORT	0	1	0	0	0	0	1		0
14-FRAUD/BAD CHECK	5	5	12	12	10	0	44		52
15-WARRANT SERVICE	2	1	0	8	0	4	15		21
16-DOA	0	0	1	1	0	0	2		2
16A-DEAD ANIMAL	1	1	2	1	2	0	7		9
18-ANIMAL/DOG BITE	0	0	0	0	0	0	0		1
18A-ANIMAL COMPLAINT	6	14	15	25	5	1	66		49
18B-BARKING DOG	0	0	2	1	0	0	3		10
20-DOMESTIC	5	6	9	14	8	0	42		33
24-INTOXICATED PERSON	2	6	3	6	0	0	17		13
24A-OMVI	11	23	4	17	26	0	81		88
26-FIGHT	3	2	0	1	1	0	7		6
28-FIRE RUN	2	6	6	3	2	0	19		6
29-EMS RUN	5	5	5	3	1	0	19		23
30-VICE COMPLAINT	1	0	0	0	0	0	1		0
34-JUVENILE COMPLAINT	8	3	12	22	4	0	49		40
36-THEFT	21	36	19	48	24	0	148		140
36B-FOUND PROPERTY	4	4	5	18	6	0	37		48
36C-COURTESY CARD	605	303	53	144	338	1	1,444		2,367
38-MISSING PERSON	0	0	2	4	0	0	6		8
38A-MISSING PERSON RETURNED	0	0	0	1	0	0	1		4
40-PERSON WITH GUN	1	0	1	0	0	0	2		5
40A-PERSON WITH KNIFE	0	0	0	0	0	0	0		2
42-UNKNOWN CIRCUMSTANCES	1	2	2	4	1	0	10		11
42A-911 HANG UP	33	17	10	25	39	0	124		140
46-PROWLER	0	1	0	1	0	0	2		0
48-RAPE	0	1	0	0	0	0	1		1
48B-SEX OFFENSE	0	0	0	1	0	0	1		3
50-ROBBERY	0	0	0	1	0	0	1		1
50AL-ROBBERY ALARM	10	8	9	14	9	0	50		55
52A-SHOTS FIRED	1	0	2	0	2	0	5		2
56-STOLEN VEHICLE	1	1	1	0	1	0	4		7
58-SUICIDE	0	1	0	0	0	0	1		1
58A-SUICIDE ATTEMPT	1	3	1	10	0	0	15		22
60A-SUSP VEHICLE	37	41	25	47	45	0	195		187
60-SUSPICIOUS PERSON	61	81	48	96	63	1	350		308
61-HOUSE CHECK	103	124	624	277	149	0	1,277		2,314
61A-EXTRA PATROL	12	13	15	27	11	0	78		89
62-TRAFFIC DETAIL	2	5	1	0	4	0	12		6
64-VANDALISM	3	4	9	24	4	0	44		65
70-TRAFFIC VIOLATOR	382	200	172	253	345	101	1,453		1,367
72-SPEEDER/RECKLESS DRIVER	10	40	5	13	82	1	151		153
74-DISABLED/MOTORIST ASSIST	73	68	18	51	174	12	396		275
76-VEH BLOCKING	29	23	11	35	36	4	138		132
76A-PARKING COMPLAINT	11	20	6	22	5	0	64		84
78-LOCKOUT	64	40	9	82	16	3	214		154

CALLS FOR SERVICE SUMMARY
JANUARY 1 - MARCH 31, 2014

CODE# & DESCRIPTION	DISTRICTS					DISTRICT 0	JAN-MAR 2014 TOTAL	VS.	JAN-MAR 2013 TOTAL	
	001	002	003	004	005	MUTUAL AID OUTSIDE CITY				
80-ROADWAY OBSTRUCTION	14	12	2	5	19	0	52		64	
90-DISTURBANCE 2 UNITS	28	17	13	44	14	0	116		107	
90A-DISTURBANCE 1 UNIT	20	17	18	31	11	1	98		80	
913-FOOT PATROL	800	864	290	1,274	526	161	3,915		3,998	
96-MENTAL	3	1	8	7	3	0	22		11	
100-BOMB THREAT	0	1	0	0	0	0	1		0	
102-NARCOTICS	2	2	2	14	4	1	25		21	
TOTAL CALLS	2,653	2,314	1,642	2,988	2,282	319	12,198		13,771	
TOTAL CALLS W/O 36C'S, 70'S & 913'S	866	947	1,127	1,317	1,073	56	5,386		6,039	
911 CALLS RECEIVED								8,333		6,547

CALLS FOR SERVICE
JANUARY 1, 2014 - MARCH 31, 2014

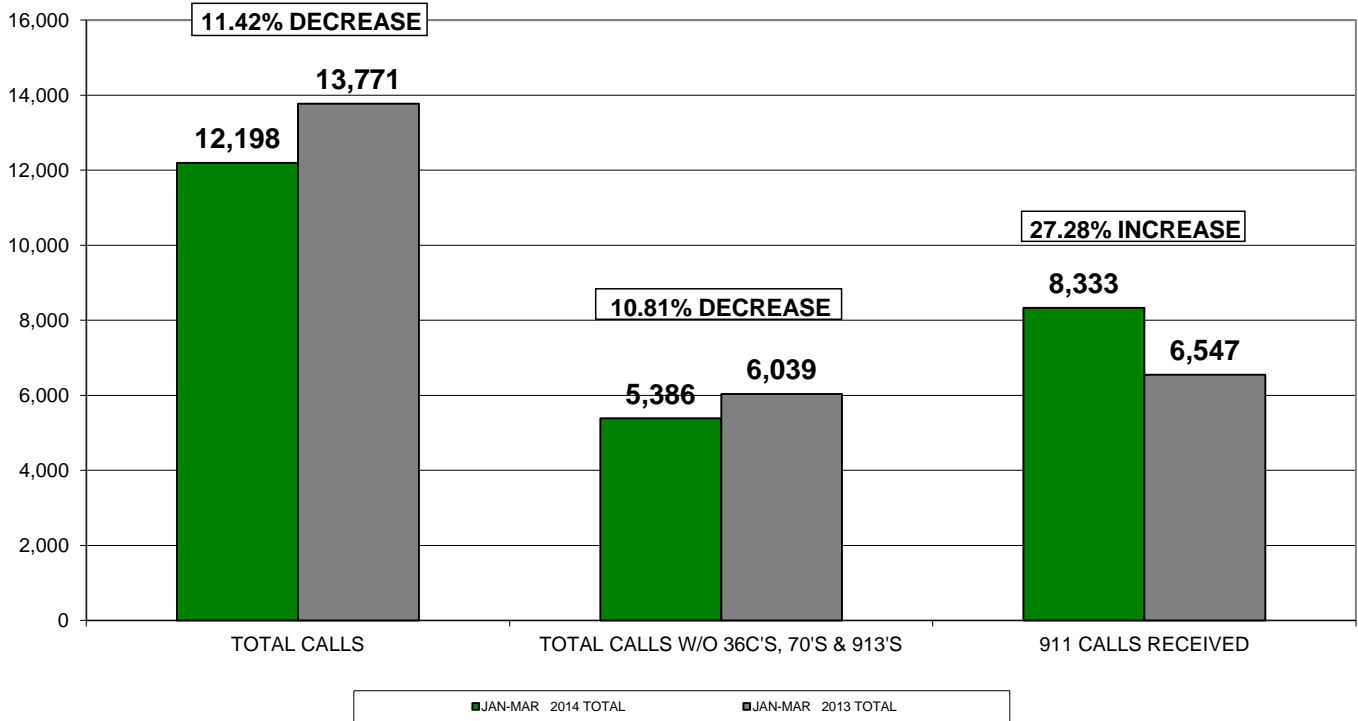

CALLS FOR SERVICE BY SHIFT BY DAY OF WEEK

JANUARY - MARCH 2014 TOTALS							
SHIFTS	SUN	MON	TUES	WED	THURS	FRI	SAT
1ST	325	372	334	383	386	453	357
2ND	233	319	260	245	276	323	293
3RD	119	101	93	109	104	125	120

JANUARY - MARCH 2013 TOTALS							
SHIFTS	SUN	MON	TUES	WED	THURS	FRI	SAT
1ST	384	427	409	475	470	563	421
2ND	286	291	305	299	333	365	300
3RD	102	70	95	110	90	126	92

In analyzing our calls for service activity levels for the months of January - March 2014 you will note increases/decreases in some cases. The chart below indicates the percentage of increase or decrease (-) experienced by shift by day of the week. **Note: These figures do not include traffic stops, foot patrols, courtesy cards or calls in District 0.**

PERCENTAGE INCREASES AND DECREASES FOR JANUARY - MARCH 2014 VS. 2013 TOTALS							
SHIFTS	SUN	MON	TUES	WED	THURS	FRI	SAT
1ST	-15%	-13%	-18%	-19%	-18%	-20%	-15%
2ND	-19%	10%	-15%	-18%	-17%	-12%	-2%
3RD	17%	44%	-2%	-1%	16%	-1%	30%

CALLS FOR SERVICE - FIRST SHIFT
JANUARY 1, 2014 - MARCH 31, 2014

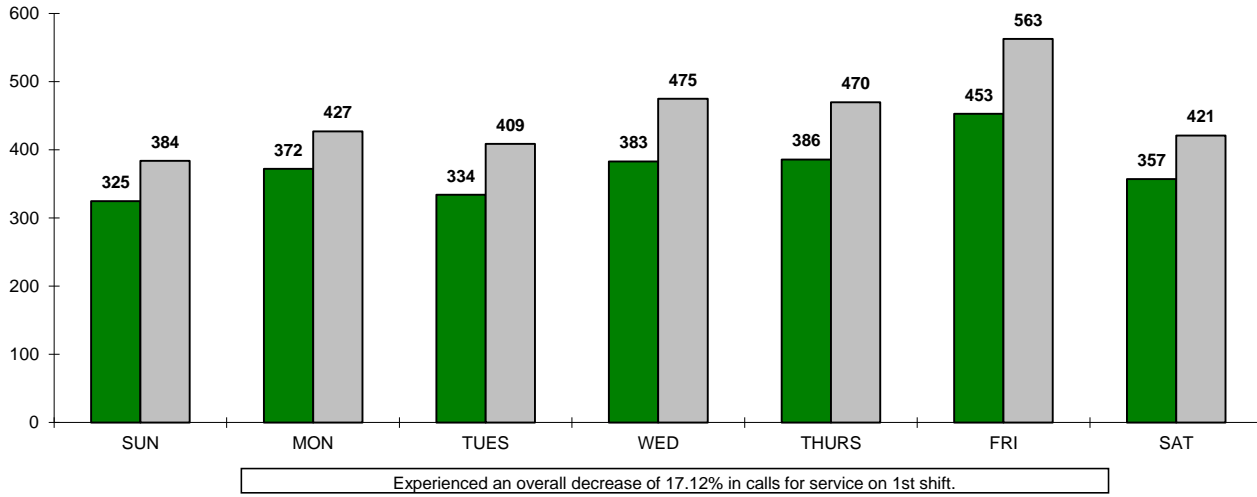

CALLS FOR SERVICE - SECOND SHIFT
JANUARY 1, 2014 - MARCH 31, 2014

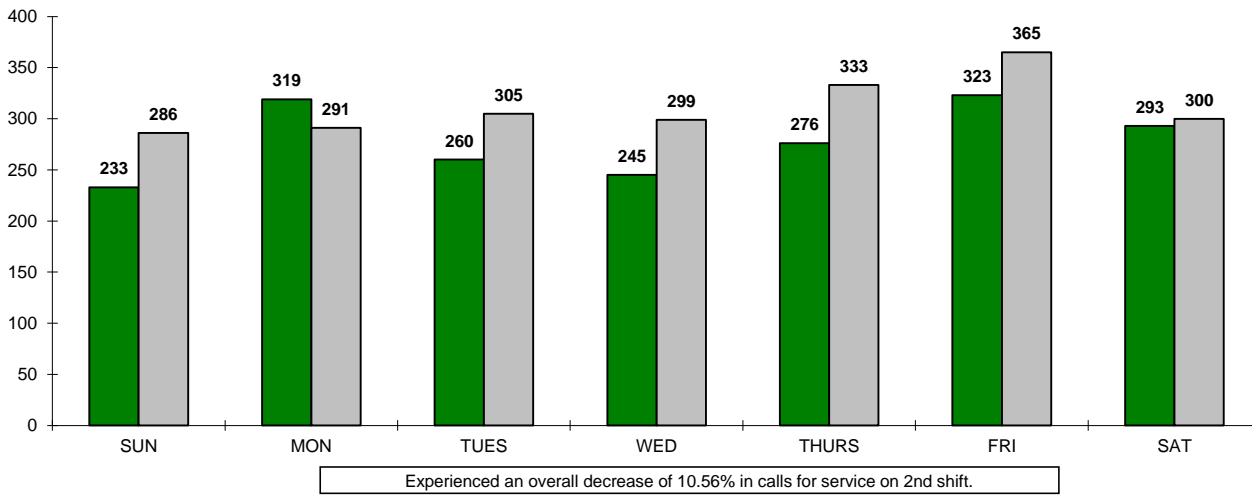

CALLS FOR SERVICE - THIRD SHIFT
JANUARY 1, 2014 - MARCH 31, 2014

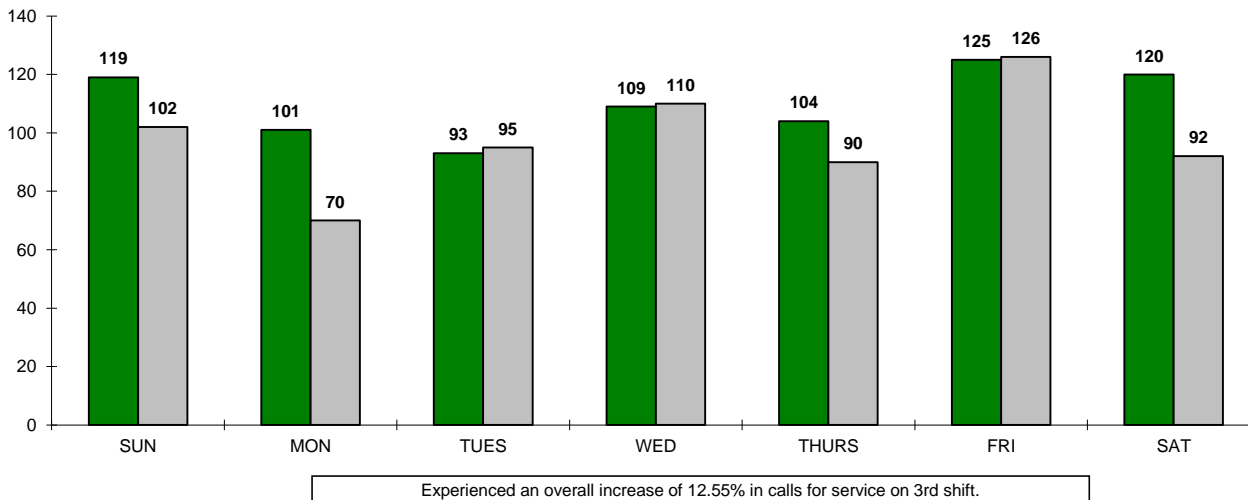

OFFENSE REPORT SUMMARY

PART I	DEPARTMENT CLASSIFICATION	JAN-MAR	VS	JAN-MAR
		2014 TOTAL		2013 TOTAL
	ARSON	1		0
	ATT BURGLARY/ATT AGG BURGLARY	0		2
	ATT THEFT	3		0
	AUTO THEFT	0		1
	B & E	14		6
	BURGLARY	1		20
	FELONIOUS ASSAULT	1		0
	RAPE COMPLETED	1		0
	ROBBERY	1		1
	THEFT/LARCENY	96		85
	TOTAL	118		115

PART II	DEPARTMENT CLASSIFICATION	JAN-MAR	VS	JAN-MAR
		2014 TOTAL		2013 TOTAL
	AGG MENACING	1		3
	ASSAULT (SIMPLE)	6		3
	BOMB THREAT	1		0
	CRIMINAL DAMAGING	8		9
	CRIMINAL MISCHIEF	0		1
	CRIMINAL TRESPASSING	1		0
	DOC	0		2
	DOC/FIGHTING	2		1
	DOC/INTOX	2		3
	DOMESTIC VIOLENCE/ASSAULT	13		2
	DOMESTIC VIOLENCE/MENACING	1		2
	DRUG ABUSE	10		12
	DRUG DOCUMENTS (ILLEGAL)	1		1
	DRUG PARAPHERNALIA (GENERAL)	3		13
	EXTORTION	0		1
	FORGERY	3		6
	FRAUD	0		2
	GSI	0		1
	INDECENT EXPOSURE/PUBLIC INDECENCY	1		0
	MENACING	1		2
	MINOR CONSUMPTION	1		3
	MISUSE CREDIT CARD	1		1
	OBSTRUCTING JUSTICE	0		1
	PASSING BAD CHECKS	0		3
	POSSESSION OF DRUGS - NOT MARIJUANA	2		0
	RESISTING ARREST	0		1
	RSP	2		2
	SEX OFFENSES	0		2
	STALKING/MENACING BY STALKING	1		0
	TELEPHONE HARASSMENT/HARASSING CALL	5		5
	TRAFFICKING	1		0
	WEAPONS/CCW	0		1
	TOTAL	67		83

OFFENSE REPORT SUMMARY

OTHER	DEPARTMENT CLASSIFICATION	JAN-MAR 2014 TOTAL	VS	JAN-MAR 2013 TOTAL
	ALL OTHER OFFENSES	0		1
	ANIMAL AT LARGE	0		2
	C.I. CONTINUING INVESTIGATION	3		0
	CPO/TPO VIOLATION	0		2
	CURFEW	0		2
	DOA	3		2
	DOMESTIC DISPUTE/INCIDENT ONLY	2		2
	IDENTITY THEFT (not in jurisdictn)	16		3
	INCIDENT	30		43
	MISSING PERSON	0		5
	OBSTRUCTING OFFICIAL BUSINESS	1		0
	SUICIDE ATTEMPT	7		10
	UNAUTHORIZED USE OF MOTOR VEHICLE	0		1
	TOTAL	62		73

TOTAL OFFENSES	247	271
-----------------------	------------	------------

TRAFFIC ENFORCEMENT SUMMARY

TRAFFIC CITATIONS - MUNICIPAL CODE

TYPE OF CITATION & SECTION#	JAN-MAR 2014 TOTAL	VS	JAN-MAR 2013 TOTAL
70.02A COMPLIANCE/LAWFUL ORDER	1		0
70.23 TRAFFIC CONTROL DEVICE	3		7
70.25 TRAFFIC CNTL SIGNAL LIGHTS	7		0
70.25C1 TRAFFIC CONTROL LIGHT	26		1
70.28 FLASHING TRAFFIC SIGNAL	0		0
71.01 NO OL-RESTRICT VIOL.	1		2
71.03 TEMPORARY LICENSE	2		56
71.05 ALLOW UNAUTH. PERSON	1		1
71.09 DISPLAY OF PLATES	6		2
71.09C FAIL TO REG. VEH.	1		0
71.09F EXP VALIDATION	65		0
71.10 OBSTRUCTED PLATES	0		1
71.11 ILLEGAL PLATES	4		9
71.18 DUS: NON-COMPLIANCE	14		2
71.19 NO OPS	25		3
71.20A DUS (DUI)	1		0
71.21A FRA M1	21		3
71.22 FAILURE TO REINSTATE OL	3		2
72.001A DRIVE ON RIGHT HALF ROADWY	1		9
72.004 OVERTAKING/PASSING ON RIGHT	1		0
72.005 DRIVING/LEFT OF CTR LINE	1		13
72.009 MARKED LANES	22		8
72.011 DRIVING ON DIVIDED ROADWAYS	0		0
72.012 ILL TURN @ INTERSEC. MM/M4	0		1
72.013 ILL TURN (PRIV PROP)	1		36
72.014 PROHIBITED U-TURN	4		8
72.015 STARTING & BACKING VEH	1		1
72.016 TURN & STOP SIGNALS	13		15
72.020 STOPPING FOR SCHOOL BUS	3		6
72.030 FAIL TO YIELD	1		1
72.031 RIGHT OF WAY/LEFT	12		1
72.032 STOP AND YIELD SIGNS	16		233
72.035 RIGHT OF WAY/ROADWAY	6		1
72.035A FAIL TO YIELD	4		2
72.052 FOLLWING/APPROACH.PUB.VEH'S	0		2
72.055 DRIVING THRU SAFETY ZONE	0		0
72.058 FAIL TO CONTROL	40		1
72.058 FULL TIME & ATTENTION	5		3
72.061 DRIVING SIDEWALK/LAWN	0		2
72.080B1 PEDESTRIAN SOLICITING	1		0
73.01A1 OVI (FORMERLY OMVI)	20		1
73.01A2 OMVI PER SE	2		7
73.01A4 OVI PER SE (OMVI PER SE)	1		3
73.01AH OVI .17% >	3		8
73.02A RECKLESS OPERATION	1		1
73.02B RECKLESS OPERATION-PRIV PROP	0		2
73.15 SPEED/ACDA	365		7
73.16 SLOW SPEED	0		0
73.30 STOPPING AFTER ACCIDENT	3		2

TRAFFIC ENFORCEMENT SUMMARY

TRAFFIC CITATIONS - MUNICIPAL CODE

TYPE OF CITATION & SECTION#	JAN-MAR 2014 TOTAL	VS	JAN-MAR 2013 TOTAL
73.31 STOPPING AFTER INJURY ACCID	1		0
74.01 UNSAFE VEHICLE	2		12
74.02 HEADLIGHTS AFTER SUN	0		26
74.04 TAILLIGHT(S)OR PLATE LIGHT	4		2
74.13 LIGHTS DISPLAYED	4		1
74.14 HEADLIGHTS REQUIRED	2		12
74.26 CHILD RESTRAINTS	3		3
74.27B1 SEATBELT - DRIVER	1		3
74.47 DROPPING/LEAKING LOADS/MUD	0		4
MISCELLANEOUS CITATION	6		1
TOTAL	725		526

TRAFFIC CITATIONS - OHIO REVISED CODE

TYPE OF CITATION & SECTION#	JAN-MAR 2014 TOTAL	VS	JAN-MAR 2013 TOTAL
2921.331 FLEEING/ELUDING POLICE OFFICER	0		1
4503.11 EXP REGISTRATION	1		0
4503.21 DISPLAY LICENSE/VALIDATION	5		3
4507.071B4 <17, > 1 PSGR IN VEH	3		2
4510.11 DUS/REVOICATION	2		6
4510.12 NO OPER LICENSE	5		9
4510.14 DRIVE W/O VALID OP LIC.	1		2
4510.16A DUS/FRA	4		6
4510.21 FAIL TO REINSTATE	2		1
4511.12 TRAFFIC CONTROL DEVICE	0		2
4511.13 SIGNAL LIGHTS	1		3
4511.19A1 OMVI IMPAIRED	10		3
4511.19A1A OVI	2		23
4511.19A1F OVI BAC >.192%	0		2
4511.19A2 OVI - REFUSED BREATH TEST	6		11
4511.19A3 OMVI PER SE-BREATH	3		3
4511.19B2 OMVUAC-BREATH	0		1
4511.20 RECKLESS OPERATION	0		1
4511.202 FAIL TO CONTROL	2		7
4511.21 SPEED/ACDA	1		2
4511.33 MARKED LANES	4		12
4511.35 DIVIDED ROADWAYS	0		1
4511.39 FAIL TO SIGNAL	2		1
4511.42A FAIL TO YIELD/STOP SIGN	1		1
4513.02 UNSAFE VEHICLES	1		0
4513.05 HEADLIGHTS	2		3
4513.15 HEADLIGHTS	2		1
4549.021 LEAVING SCENE OF ACCIDENT	1		2
4549.03A HIT/SKIP PRIVATE PROP.	1		0
4549.08 FICTICIOUS PLATES	1		1
TOTAL	63		110

TRAFFIC ENFORCEMENT SUMMARY

PARKING CITATIONS

TYPE OF CITATION & SECTION#	JAN-MAR 2014 TOTAL	VS	JAN-MAR 2013 TOTAL
76.01 CERTAIN AREAS PROHIBITED	1		3
76.02F HANDICAP PARKING	2		4
76.11 MAX. STREET PARKING	1		1
76.26B PARKING IN FIRELANE	3		6
TOTAL	7		14

TOTAL CITATIONS	795	650
------------------------	------------	------------

ADULT ARREST SUMMARY

ACTUAL NUMBER OF ADULTS ARRESTED	JAN-MAR 2014 TOTAL	VS	JAN-MAR 2013 TOTAL
TOTAL	78		84

BREAKDOWN OF CHARGES	JAN-MAR 2014 TOTAL	VS	JAN-MAR 2013 TOTAL
AGG MENACING	1		3
ANIMAL AT LARGE	0		2
ASSAULT	1		0
ATT THEFT	0		1
BURGLARY/B&E	3		0
CONT'G TO DELINQ. OF MINOR	0		1
CPO/TPO VIOLATION	0		2
CRIMINAL DAMAGING	2		0
DOC/INTOX	2		2
DOMESTIC VIOLENCE/ASSAULT	8		1
DOMESTIC VIOLENCE/MENACING	0		2
DRUG ABUSE	6		8
DRUG PARAPHERNALIA	5		19
DUS	5		6
FALSIFICATION	1		0
FORGERY AND COUNTERFEITING	1		0
FTA ARREST/WARRANT	25		27
FTC ARREST/WARRANT	0		1
KIDNAPPING	1		0
MINOR CONSUMPTION	0		2
MINOR POSSESSION	0		2
OBSTRUCTING OFFICIAL BUSINESS	4		1
OVI (DUI, OMVI, etc)	34		40
OVI PER SE (aka OMVI PER SE)	12		13
OVI REFUSAL	5		11
PHYSICAL CONTROL	0		2
POSS/MARIJUANA, HASHISH, ETC.	1		7
POSS/OPIUM, COCAINE, HEROIN, ETC.	0		1
POSS/SYNTHETIC/MANUFACTURED-DRUGS	0		1
RESISTING ARREST	2		1
ROBBERY	1		1
RSP	5		3
THEFT-LARCENY/NON MOTOR VEHICLE	13		5
TOTAL	138		165

JUVENILE ARREST SUMMARY

ACTUAL NUMBER OF JUVENILES ARRESTED	JAN-MAR 2014 TOTAL	VS	JAN-MAR 2013 TOTAL
TOTAL	8		33

BREAKDOWN OF CHARGES	JAN-MAR 2014 TOTAL	VS	JAN-MAR 2013 TOTAL
AGGRAVATED ASSAULT	1		0
ASSAULT	0		1
AUTO VEHICLE THEFT	0		2
BURGLARY/B&E	0		2
CURFEW AND LOITERING LAW VIOLATIONS	0		8
DOC	0		5
DRUG ABUSE	4		5
DRUG PARAPHERNALIA	3		7
GSI (GROSS SEXUAL IMPOSITION)	0		1
LIQUOR LAWS/LIQUOR CONSUMP MV	0		1
MENACING	0		1
MINOR CONSUMPTION	1		10
OBSTRUCTING OFFICIAL BUSINESS	0		1
POSS/OPIUM, COCAINE, HEROIN, ETC.	1		0
RESISTING ARREST	1		0
RSP	0		2
THEFT-LARCENY/NON MOTOR VEHICLE	1		2
WEAPONS:CCW, POSSESSING, ETC.	0		1
TOTAL	12		49

ACCIDENTS

TYPE OF ACCIDENT	JAN-MAR 2014 TOTAL	VS	JAN-MAR 2013 TOTAL
FATAL	1		0
FATAL PRIVATE PROPERTY	0		0
PROPERTY DAMAGE	148		125
HIT SKIP	0		0
PRIVATE PROPERTY	24		31
PRIVATE PROPERTY HIT SKIP	0		0
INJURY ACCIDENT	41		39
INJURY HIT SKIP	0		0
PRIVATE PROPERTY INJURY	4		1
PRIVATE PROPERTY INJURY HIT SKIP	0		0
TOTALS	218		196

ACCIDENT ANALYSIS January - March 2014

January 1, 2014 through March 31, 2014 there were 218 reported traffic accidents, resulting in an average 2.42 accidents/day. Compared to 2013, accidents increased 11.22% (2014 = 218; 2013 = 196).

Personal injury accidents (46) accounted for 21.1% of the total (1 fatal). Property damage accidents accounted for the majority of our activity with 148 reports being filed (67.9%). Private property collisions accounted for 24 (11.0%) reports being filed.

District 1 experienced the majority of accidents (58 or 26.6%) followed by District 5 with 53 accidents (24.3%). There were 51 collisions each in District 2 (23.4%), 13 collision in District 3 (6.0%) and 43 collisions in District 4 (19.7%). The busiest day of the week for accident activity for the reporting period was Thursday with 43 accidents (19.7%) reported. The second busiest day was Wednesday with 39 accidents (17.9%) reported. Accident activity for the remaining days of the week were as follows: Sunday = 20 (9.2%); Monday = 36 (16.5%); Tuesday = 27 (12.4%); Friday = 38 (17.4%); and Saturday = 15 (6.9%).

The most frequent contributing factor was Following Too Closely, which accounted for 64 or 29.4% of the accidents. The next most recurrent contributing factor was Failure To Control accounting for 40 or 18.3% of the accidents for the reporting period. The busiest time of day for accident activity was between 5PM-6PM with 27 (12.4%) accidents.

Three (3) crashes were identified as having been alcohol related (1.4%). The drivers in these accidents were arrested and charged with OVI. One hundred seventy-two (172) citations were issued to at fault drivers as a result of their accidents (78.9%).

ACCIDENTS BY DISTRICT & CLASSIFICATION

DISTRICT	PERSONAL INJURY	PROPERTY DAMAGE	PRIVATE PROPERTY	TOTAL
D1	14	39	5	58
D2	12	34	5	51
D3	2	9	2	13
D4	7	26	10	43
D5	11	40	2	53
TOTAL	46	148	24	218

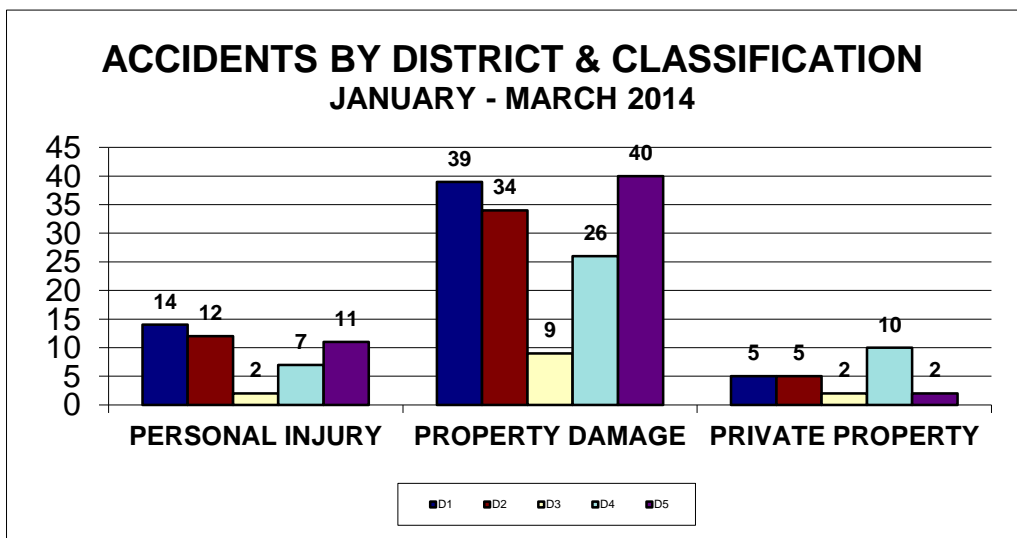

ACCIDENTS BY DAY OF WEEK & SHIFT JANUARY 1 - MARCH 31, 2014

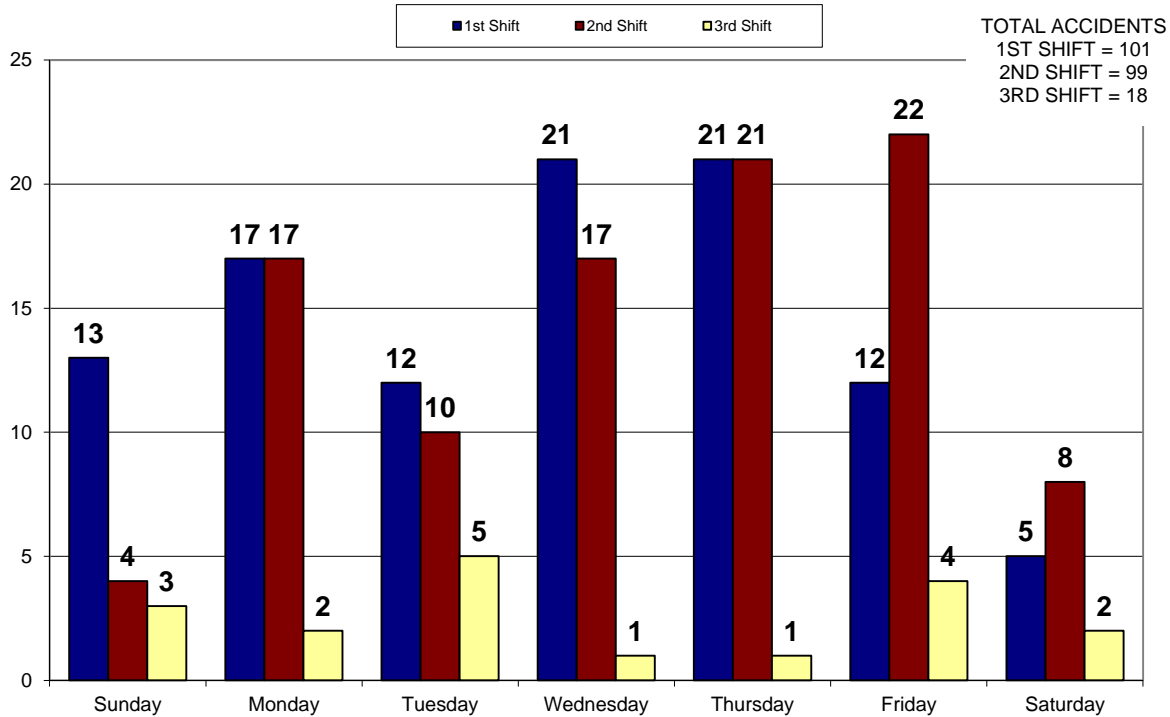

ACCIDENTS & CITATIONS BY HOUR JANUARY 1 - MARCH 31, 2014

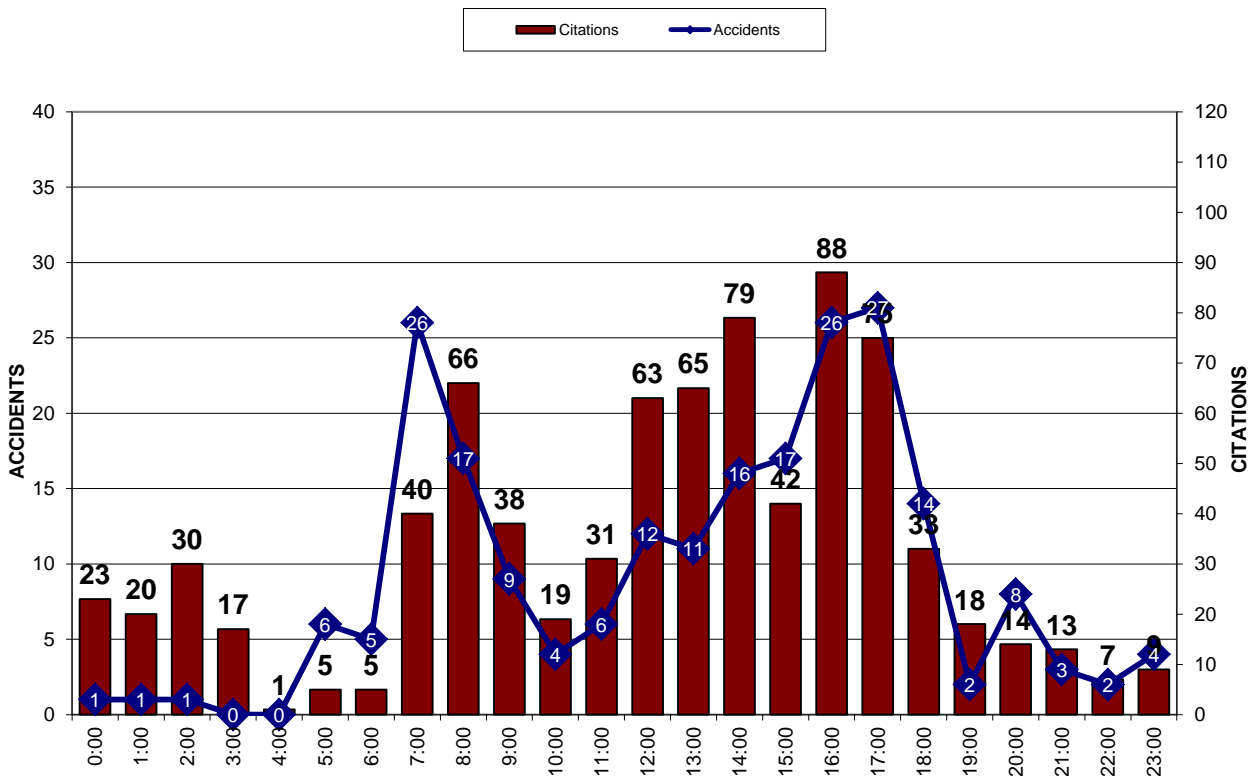

DETECTIVE SECTION

January – March 2014

CASE MANAGEMENT SUMMARY

Category	2014
A. Cases for the Reporting Period:	183
B. New Cases Assigned for the Reporting Period:	33
C. Cases Assigned/Investigated by Patrol for the Reporting Period:	28
D. Cases Initially Inactivated for the Reporting Period:	68
E. Cases Active at the Start of the Reporting Period (Old Cases):	---
F. Cases Cleared for the Reporting Period:	67
1. Unfounded:	2
2. Inactive:	34
3. Cleared by Arrest/Charges Filed (Adult):	18
4. Cleared by Arrest/Charges Filed (Juvenile):	0
5. Exceptionally Cleared (Adult):	4
6. Exceptionally Cleared (Juvenile):	0
7. Administratively Closed:	8
G. Active Cases at the End of the Reporting Period:	---

Total successfully cleared cases YTD = 33%

(Successful clearance = Charges or Exceptionally cleared / Total cases cleared)

ORGANIZED CRIME AND VICE

Organized Crime and Vice	2014
Prostitution Cases for the Reporting Period:	0
Illegal Gambling Cases for the Reporting Period:	0
Illegal Use/Sale of Alcohol Cases/Charges for the Reporting Period:	1
Drug Related Cases/Charges for the Reporting Period:	10
Detective Bureau Initiated Drug Cases	0

JUVENILE CASE REFERRAL FUNCTION

Category	2014
A. Juvenile Case Referrals forwarded to the Juvenile Function for the Reporting Period:	5
B. Juvenile Case Referrals Active at the Start of the Reporting Period (Old):	---
C. Juvenile Case Referrals Active at the End of the Reporting Period:	---
D. Juvenile Case Referral Dispositions:	8
1. Diversion/Office Level:	6
2. Juvenile Charges Filed:	1
3. No Further Action:	1
4. Referral to Other Agency:	0
5. Missing Persons/Runaways:	0