



6750 Crosby Court

PLAIN CITY-DUBLIN RD

HOUGHARD RD

CERTIFIED ADDRESSES  
*Bridin Gault* 1/13/15  
ISSUED BY DATE  
CITY OF DUBLIN - PUBLIC SERVICE

# Crosby Business Park Lot 2 Address Assignment



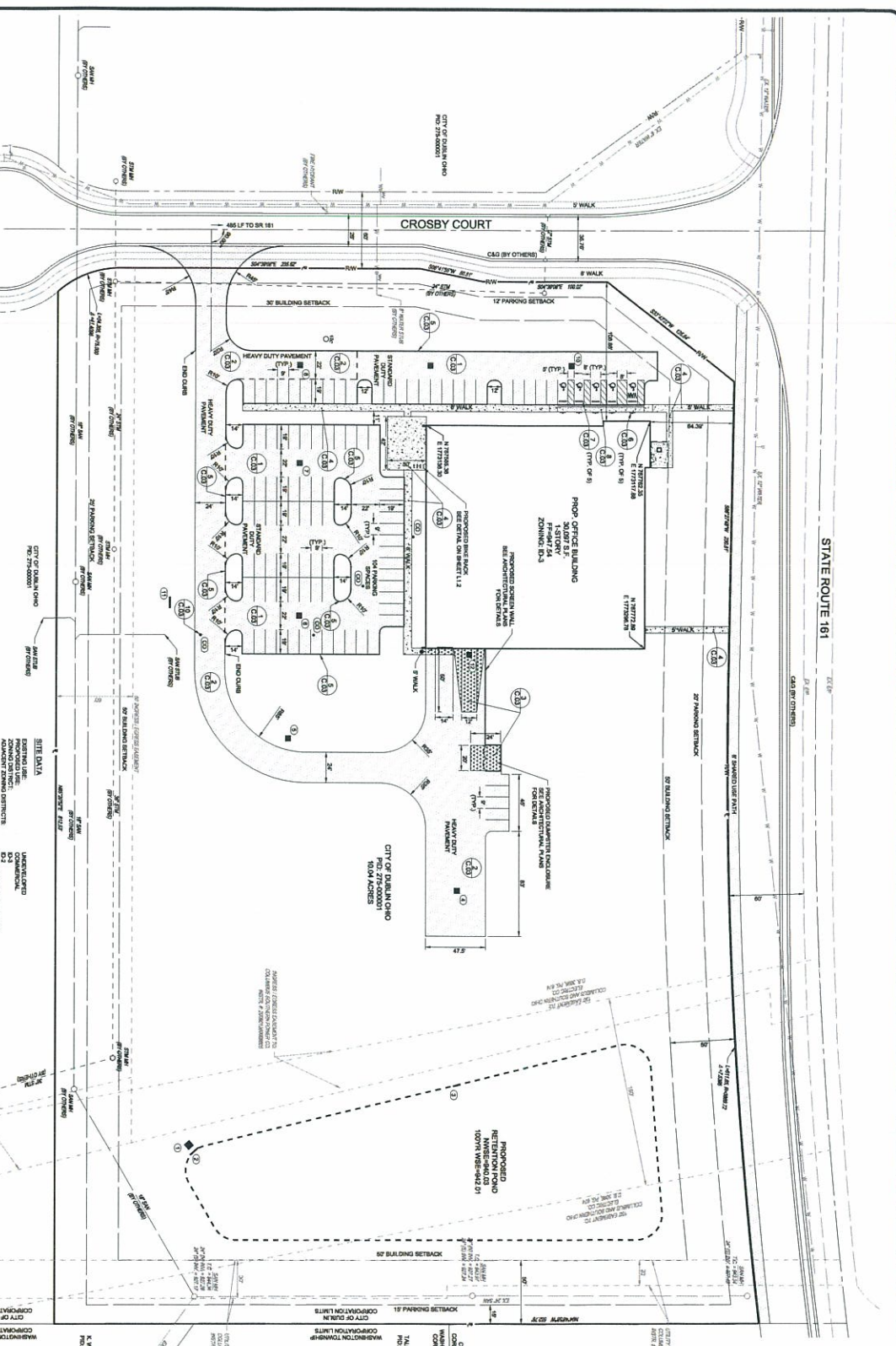

**REQUIRED VARIANCES:**

1. 18' Bldg. Setback	1. 30' Bldg. Setback
2. 12' Parking Setback	2. 12' Parking Setback
3. 12' Building Setback	3. 12' Building Setback
4. 12' Building Setback	4. 12' Building Setback
5. 12' Building Setback	5. 12' Building Setback
6. 12' Building Setback	6. 12' Building Setback
7. 12' Building Setback	7. 12' Building Setback
8. 12' Building Setback	8. 12' Building Setback
9. 12' Building Setback	9. 12' Building Setback
10. 12' Building Setback	10. 12' Building Setback

**REQUIRED VARIANCES:**

1. 18' Bldg. Setback	1. 30' Bldg. Setback
2. 12' Parking Setback	2. 12' Parking Setback
3. 12' Building Setback	3. 12' Building Setback
4. 12' Building Setback	4. 12' Building Setback
5. 12' Building Setback	5. 12' Building Setback
6. 12' Building Setback	6. 12' Building Setback
7. 12' Building Setback	7. 12' Building Setback
8. 12' Building Setback	8. 12' Building Setback
9. 12' Building Setback	9. 12' Building Setback
10. 12' Building Setback	10. 12' Building Setback

**NOTES:**

1. ALL DIMENSIONS ARE SHOWN TO FACE UNLESS SHOWN OTHERWISE.
2. ALL DIMENSIONS ARE SHOWN TO FACE UNLESS SHOWN OTHERWISE.
3. ALL DIMENSIONS ARE SHOWN TO FACE UNLESS SHOWN OTHERWISE.
4. ALL DIMENSIONS ARE SHOWN TO FACE UNLESS SHOWN OTHERWISE.
5. ALL DIMENSIONS ARE SHOWN TO FACE UNLESS SHOWN OTHERWISE.
6. ALL DIMENSIONS ARE SHOWN TO FACE UNLESS SHOWN OTHERWISE.
7. ALL DIMENSIONS ARE SHOWN TO FACE UNLESS SHOWN OTHERWISE.
8. ALL DIMENSIONS ARE SHOWN TO FACE UNLESS SHOWN OTHERWISE.
9. ALL DIMENSIONS ARE SHOWN TO FACE UNLESS SHOWN OTHERWISE.
10. ALL DIMENSIONS ARE SHOWN TO FACE UNLESS SHOWN OTHERWISE.

- PROPOSED SYMBOLS**
- 1. PROPOSED CONCRETE
  - 2. PROPOSED ASPHALT PAVEMENT
  - 3. PROPOSED REINFORCED CONCRETE
  - 4. PROPOSED CONCRETE WALK
  - 5. PROPOSED ASPHALT DRIVE
  - 6. PROPOSED ASPHALT DRIVE
  - 7. PROPOSED ASPHALT DRIVE
  - 8. PROPOSED ASPHALT DRIVE
  - 9. PROPOSED ASPHALT DRIVE
  - 10. PROPOSED ASPHALT DRIVE

**PRELIMINARY ENGINEERING SUBMITTAL**

PROPOSED FACILITY FOR:  
**COMMAND ALKON**  
 6750 CROSBY COURT, DUBLIN, OH 43016

**Dublin Building Systems**  
 Design Build Contractors and Engineers  
 6233 Avery Road  
 Box 370  
 Dublin, Ohio 43017  
 (614)889-1445

**REVISIONS**

NO.	DATE	DESCRIPTION

**STAKING PLAN**

**C.04**

DATE: 08/28/14  
 DRAWN BY: CROSBY  
 CHECKED BY: CROSBY

**THE KLEINGERS GROUP**

Civil Engineering  
 12000 Winton Road, Suite 200  
 Cincinnati, Ohio 45241  
 Phone: 513.752.2211

**OHIO UNITED PROTECTION**

Professional Engineer  
 License No. 18342  
 State of Ohio