



May 11, 2016

Ms. Vickie Cohen
Land and Community Manager
M/I Homes of Central Ohio, LLC
3 Easton Oval, Suite 210
Columbus, Ohio 43219

RE: Stansbury at Muirfield Village Final Addresses

Dear Ms. Cohen,

The City of Dublin has assigned the final addresses for the lots as platted within the Stansbury at Muirfield Village subdivision.

Attached is a table that lists the addresses assigned to each lot and reserve, and a copy of the recorded plat for reference. Please feel free to contact us if you would have any other questions or concerns.

Sincerely,

C. Aaron Stanford, PE
Senior Civil Engineer

Attachments

Cc: email distribution list
Ryan Reese, Office Assistant II
Project File

Engineering

5800 Shier Rings Road
Dublin, Ohio 43016

phone 614.410.4600

www.dublinohio.gov

FINAL ADDRESSES
Stansbury at Muirfield Village
DELAWARE COUNTY
ZIP CODE 43017

| ADDRESS | LOT NO. | CORNER LOT (2 ND ADDRESS) |
|----------------------|------------------|--|
| 5576 STANSBURY DRIVE | 1 | |
| 5570 STANSBURY DRIVE | 2 | |
| 5564 STANSBURY DRIVE | 3 | |
| 5558 STANSBURY DRIVE | 4 | |
| 5552 STANSBURY DRIVE | 5 | |
| 5540 STANSBURY DRIVE | 6 | |
| 5534 STANSBURY DRIVE | 7 | |
| 5528 STANSBURY DRIVE | 8 | |
| 5522 STANSBURY DRIVE | 9 | |
| 5516 STANSBURY DRIVE | 10 | |
| 5510 STANSBURY DRIVE | 11 | |
| 5513 STANSBURY DRIVE | 12 | |
| 5519 STANSBURY DRIVE | 13 | |
| 5549 STANSBURY DRIVE | 14 | |
| 5555 STANSBURY DRIVE | 15 | |
| 5561 STANSBURY DRIVE | 16 | |
| 5567 STANSBURY DRIVE | 17 | |
| 5573 STANSBURY DRIVE | 18 | |
| 5546 STANSBURY DRIVE | RESERVE AREA "A" | |
| 5531 STANSBURY DRIVE | RESERVE AREA "B" | |
| 5525 STANSBURY DRIVE | RESERVE AREA "C" | |
| 5579 STANSBURY DRIVE | RESERVE AREA "D" | |

CERTIFIED ADDRESSES
C. Dan Smith 5-11-16
ISSUED BY DATE
CITY OF DUBLIN-PUBLIC SERVICE

STANSBURY AT MUIRFIELD VILLAGE

FINAL PLAT

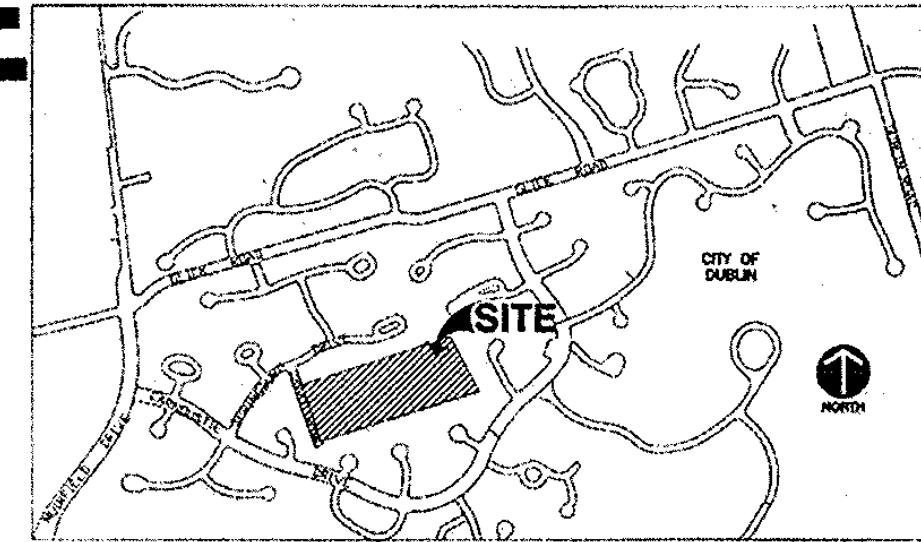

SITUATED IN THE STATE OF OHIO, COUNTY OF DELAWARE, CITY OF DUBLIN AND IN VIRGINIA MILITARY SURVEY NUMBER 2245, CONTAINING 12.362 ACRES OF LAND, MORE OR LESS, SAID 12.362 ACRES BEING ALL OF THAT TRACT OF LAND CONVEYED TO M/I HOMES OF CENTRAL OHIO, LLC, BY DEED OF RECORD IN OFFICIAL RECORD 1264 PAGE 168, 0.489 ACRES OF SAID 12.362 ACRES FURTHER BEING A VACATION OF A PORTION OF DRAKE ROAD OF RECORD IN OR 1260 PG 613, ALL REFERENCES BEING TO THOSE OF RECORD IN THE RECORDER'S OFFICE, DELAWARE COUNTY, OHIO.

THE UNDERSIGNED M/I HOMES OF CENTRAL OHIO, LLC, AN OHIO LIMITED LIABILITY COMPANY, BY TIMOTHY C. HALL JR., AREA PRESIDENT, OWNER OF THE LANDS PLATTED HEREIN, DULY AUTHORIZED IN THE PREMISES, DOES HEREBY CERTIFY THAT THIS PLAT CORRECTLY REPRESENTS ITS STANSBURY AT MUIRFIELD VILLAGE, A SUBDIVISION CONTAINING LOTS 1-16, BOTH INCLUSIVE, 509 TO 515, BOTH INCLUSIVE AND AREAS DESIGNATED AS RESERVES "A", "B", "C" AND "D", DOES HEREBY ACCEPT THIS PLAT OF SAID AND DEDICATES TO PUBLIC USE, AS SUCH, ALL OF THE DRIVE AND ROAD SHOWN HEREON AND NOT HERETOFORE DEDICATED.

THE UNDERSIGNED FURTHER AGREES THAT ANY USE OR IMPROVEMENTS ON THIS LAND SHALL BE IN CONFORMITY WITH ALL EXISTING VALID ZONING, PLATING, HEALTH OR OTHER LAWFUL RULES AND REGULATIONS, INCLUDING APPLICABLE OFF-STREET PARKING AND LOADING REQUIREMENTS OF THE CITY OF DUBLIN, OHIO, FOR THE BENEFIT OF ITSELF AND ALL OTHER SUBSEQUENT OWNERS OR ASSIGNS TAKING TITLE FROM, UNDER OR THROUGH THE UNDERSIGNED.

EASEMENTS ARE HEREBY RESERVED IN, OVER AND UNDER AREAS DESIGNATED ON THIS PLAT AS "EASEMENT," "DRAINAGE EASEMENT," OR "SIDEWALK EASEMENT." EACH OF THE AFOREMENTIONED DESIGNATED EASEMENTS PERMIT THE CONSTRUCTION, OPERATION, AND MAINTENANCE OF ALL PUBLIC AND QUASI PUBLIC UTILITIES ABOVE, BENEATH, AND ON THE SURFACE OF THE GROUND AND, WHERE NECESSARY, ARE FOR THE CONSTRUCTION, OPERATION, AND MAINTENANCE OF SERVICE CONNECTIONS TO ALL ADJACENT LOTS AND LANDS AND FOR STORM WATER DRAINAGE. WITHIN THOSE AREAS DESIGNATED "DRAINAGE EASEMENT" ON THIS PLAT, AN ADDITIONAL EASEMENT IS HEREBY RESERVED FOR THE PURPOSE OF CONSTRUCTING, OPERATING AND MAINTAINING MAJOR STORM WATER DRAINAGE SWALES AND/OR OTHER ABOVE GROUND STORM WATER DRAINAGE FACILITIES. NO ABOVE GRADE STRUCTURES, DAMS OR OTHER OBSTRUCTIONS TO THE FLOW OF STORM WATER RUNOFF ARE PERMITTED WITHIN DRAINAGE EASEMENT AREAS AS DELINEATED ON THIS PLAT UNLESS APPROVED BY THE DUBLIN CITY ENGINEER. WITHIN THOSE AREAS DESIGNATED "SIDEWALK EASEMENT" ON THIS PLAT, AN ADDITIONAL EASEMENT IS HEREBY RESERVED FOR THE CONSTRUCTION AND MAINTENANCE OF A SIDEWALK FOR USE BY THE PUBLIC.

IN WITNESS WHEREOF, TIMOTHY C. HALL, JR., AREA PRESIDENT OF M/I HOMES OF CENTRAL OHIO, LLC, AN OHIO LIMITED LIABILITY COMPANY, HAS CAUSED THIS PLAT TO BE EXECUTED BY THIS DULY AUTHORIZED OFFICE.

THIS _____ DAY OF _____

SIGNED AND ACKNOWLEDGED
IN THE PRESENCE OF:

BY: Paul A. Hammons

M/I HOMES OF CENTRAL OHIO, LLC
AN OHIO LIMITED LIABILITY COMPANY
Timothy C. Hall, Jr.
TIMOTHY C. HALL, JR.
AREA PRESIDENT

STATE OF OHIO
COUNTY OF DELAWARE:

BEFORE ME, A NOTARY PUBLIC IN AND FOR SAID STATE, PERSONALLY APPEARED TIMOTHY C. HALL, JR., AREA PRESIDENT OF M/I HOMES OF CENTRAL OHIO, LLC, AN OHIO LIMITED LIABILITY COMPANY, WHO ACKNOWLEDGED THE SIGNING OF THE FOREGOING INSTRUMENT TO BE HIS VOLUNTARY ACT AND DEED AND THE VOLUNTARY ACT AND DEED OF SAID M/I HOMES OF CENTRAL OHIO, LLC, AN OHIO LIMITED LIABILITY COMPANY, FOR THE USES AND PURPOSES EXPRESSED THEREIN.

IN WITNESS WHEREOF, I HAVE HEREUNTO SET MY HAND AND AFFIXED MY OFFICIAL SEAL THIS

22nd DAY OF March, 2015

MY COMMISSION EXPIRES 6/25/19

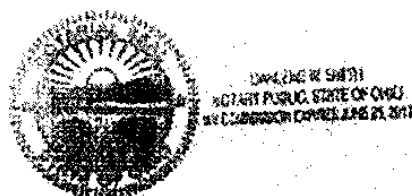

APPROVED THIS 24 DAY OF November 2015

APPROVED THIS 31st DAY OF December 2015

APPROVED AND ACCEPTED THIS 14th DAY OF November 2015, BY VOTE OF COUNCIL WHEREIN STANSBURY DRIVE AND DRAKE ROAD IS HEREBY DEDICATED AND ACCEPTED AS SUCH BY THE COUNCIL OF THE CITY OF DUBLIN OHIO.

IN WITNESS THEREOF I HAVE HEREUNTO SET MY HAND AND AFFIXED MY SEAL THIS

14th DAY OF December 2015

W. R. ...
DIRECTOR OF LAND USE AND LONG RANGE PLANNING DUBLIN, OHIO
Paul A. Hammons
CITY ENGINEER, DUBLIN OHIO
Paul A. Hammons, P.E.

James C. ...
CLERK OF COUNCIL, DUBLIN OHIO

George Kaitza
AUDITOR, DELAWARE COUNTY, OHIO

TRANSFERRED THIS 11 DAY OF January 2016



Doc ID: 010945960002 Type: OFF
Kind: PLAT
Recorded: 01/11/2016 at 03:35:45 PM
Fee Amt: \$80.00 Page 1 of 2
Workflow# 0000110177-0001
Delaware County, OH
Melissa Jordan County Recorder
File# 2016-00000743

RECORDER, DELAWARE COUNTY, OHIO
AW
DEPUTY RECORDER, DELAWARE COUNTY, OHIO

BK 1397 PG 2337-2338

Cabinet 4
Slide 43A

SURVEY DATA:

BASIS OF BEARINGS:
THE BEARINGS SHOWN ON THIS SURVEY ARE BASED ON THE BEARING OF N 72°11'12" E, FOR THE SOUTHERLY LINE OF MUIRFIELD VILLAGE PHASE 12 AS DETERMINED BY GPS OBSERVATIONS.

SOURCE DATA:

THE SOURCES OF RECORDED SURVEY DATA REFERENCED IN THE PLAN AND TEXT OF THIS PLAT ARE THE RECORDS OF THE RECORDER'S OFFICE, DELAWARE COUNTY, OHIO.

IRON PINS:

WHERE INDICATED HEREON, UNLESS OTHERWISE NOTED, ARE TO BE SET AND ARE 3/4" I.D. IRON PIPE, THIRTY INCHES LONG WITH A YELLOW PLASTIC CAP BEARING THE INITIALS "CEC".

PERMANENT MARKERS:

WHERE INDICATED HEREON UNLESS OTHERWISE NOTED ARE TO BE SET AND ARE SOLID IRON PINS, 1" DIAMETER, 30" LONG WITH A YELLOW PLASTIC CAP BEARING THE INITIALS "CEC".

CERTIFICATION:

WE DO HEREBY CERTIFY THAT WE HAVE SURVEYED THE ATTACHED PREMISES, PREPARED THE ATTACHED PLAT, AND THAT SAID PLAT IS CORRECT. ALL DIMENSIONS ARE SHOWN IN FEET AND DECIMAL PARTS THEREOF. DIMENSIONS SHOWN ALONG CURVES ARE CHORD MEASUREMENTS.

Jeffrey A. Miller 11-17-15
JEFFREY A. MILLER
PROFESSIONAL LAND SURVEYOR NO. 7211

- LEGEND**
- I.P. FOUND
 - I.P. SET (SEE SURVEY DATA)
 - PERMANENT MARKER SET (SEE SURVEY DATA)
 - △ MAG NAIL SET

CEC
Civil & Environmental Consultants, Inc.
8740 Orion Place, Suite 100 • Columbus, OH 43240
Ph: 614.540.6633 • 688.598.6606 • Fax: 614.540.6638
www.cecinc.com

M/I HOMES OF CENTRAL OHIO, LLC.
STANSBURY AT MUIRFIELD VILLAGE
CITY OF DUBLIN
COUNTY OF DELAWARE, OHIO

| | | |
|-------------------------------|-----------------|---------------------|
| DRAWN BY: BA | CHECKED BY: MAS | APPROVED BY: JAM |
| DATE: AUGUST 2016 (DWG SCALE) | 1"=50' | PROJECT NO: 140-823 |

FINAL PLAT

PLAT
SHEET 1 OF 2

Slide 43

STANSBURY AT MUIRFIELD VILLAGE FINAL PLAT



SCALE IN FEET
0 50 100

| CURVE # | RADIUS | DELTA | LENGTH | CHG | CHL |
|---------|----------|------------|---------|---------------|---------|
| C1 | 175.00' | 34°02'51" | 103.99' | S 39°59'45" E | 102.47' |
| C2 | 150.00' | 86°51'38" | 232.84' | N 63°24'07" W | 210.01' |
| C3 | 1225.00' | 18°47'42" | 401.84' | S 62°46'13" W | 400.04' |
| C4 | 251.00' | 62°24'58" | 273.43' | S 84°34'50" W | 260.11' |
| C5 | 78.00' | 35°07'28" | 45.98' | S 81°46'28" E | 45.26' |
| C6 | 56.10' | 180°00'00" | 173.11' | N 9°20'10" W | 110.20' |
| C7 | 83.10' | 54°52'32" | 60.44' | S 53°13'34" E | 58.15' |
| C8 | 175.00' | 54°46'45" | 167.42' | S 80°25'33" E | 161.10' |
| C9 | 1250.00' | 18°47'42" | 410.04' | N 62°46'13" E | 408.21' |
| C10 | 228.00' | 62°24'58" | 246.19' | N 84°34'50" E | 234.20' |
| C11 | 100.00' | 35°07'28" | 61.30' | S 81°46'28" E | 60.35' |
| C12 | 69.10' | 180°00'00" | 217.09' | N 9°20'10" W | 138.20' |
| G13 | 77.10' | 54°52'32" | 73.84' | S 57°13'34" E | 71.05' |
| G14 | 13.64' | 84°31'28" | 20.12' | S 68°03'01" W | 18.35' |
| C15 | 23.00' | 110°55'59" | 44.53' | S 29°40'42" E | 37.89' |
| C16 | 81.00' | 141°12'29" | 15.11' | N 87°45'34" E | 15.07' |
| C17 | 41.10' | 180°00'00" | 129.12' | N 9°20'10" W | 82.20' |
| C18 | 49.10' | 54°52'32" | 47.03' | S 53°13'34" E | 45.25' |
| C19 | 276.00' | 56°56'22" | 274.28' | S 81°50'53" W | 263.14' |
| C20 | 1200.00' | 18°47'42" | 393.64' | S 62°46'13" W | 391.88' |
| C21 | 125.00' | 86°51'38" | 193.86' | N 63°24'07" W | 175.01' |
| C22 | 175.00' | 14°51'48" | 45.40' | S 80°27'04" E | 45.27' |
| C23 | 175.00' | 18°16'48" | 58.89' | S 77°31'20" E | 58.61' |
| C24 | 175.00' | 20°40'12" | 63.13' | N 82°30'10" E | 62.79' |
| C25 | 1250.00' | 0°19'28" | 7.04' | N 72°00'23" E | 7.04' |
| C26 | 1250.00' | 3°35'10" | 78.24' | N 70°03'03" E | 78.23' |
| C27 | 1250.00' | 3°35'14" | 78.25' | N 66°27'55" E | 78.25' |
| C28 | 1250.00' | 3°35'15" | 78.27' | N 62°51'40" E | 78.25' |
| C29 | 1250.00' | 3°35'14" | 78.25' | N 59°17'28" E | 78.25' |
| C30 | 1250.00' | 4°07'07" | 89.97' | N 55°25'08" E | 89.95' |
| C31 | 69.10' | 60°13'34" | 72.64' | N 28°23'48" E | 69.34' |
| C32 | 69.10' | 35°46'43" | 43.15' | N 18°29'21" W | 42.45' |
| C33 | 69.10' | 35°46'41" | 43.15' | N 52°13'03" W | 42.45' |
| C34 | 69.10' | 28°03'47" | 31.45' | N 88°18'17" W | 31.16' |
| C35 | 77.10' | 29°28'04" | 39.65' | S 65°55'48" W | 39.22' |
| C36 | 77.10' | 25°24'28" | 34.19' | S 38°29'32" W | 33.91' |
| C37 | 276.00' | 17°54'35" | 86.27' | N 78°38'53" W | 85.92' |
| C38 | 276.00' | 14°46'48" | 71.20' | S 89°00'45" W | 71.00' |
| C39 | 276.00' | 10°19'04" | 73.79' | S 69°57'49" W | 73.57' |
| C40 | 276.00' | 8°55'54" | 43.03' | S 57°50'19" W | 42.98' |
| C41 | 1200.00' | 3°22'20" | 70.63' | S 55°03'32" W | 70.62' |
| C42 | 1200.00' | 3°54'53" | 81.99' | S 58°42'09" W | 81.98' |
| C43 | 1200.00' | 3°54'53" | 82.00' | S 62°37'03" W | 81.98' |
| C44 | 1200.00' | 3°54'53" | 81.99' | S 68°31'57" W | 81.98' |
| C45 | 1200.00' | 3°40'40" | 77.03' | S 70°18'44" W | 77.02' |
| C46 | 20.32' | 148°41'14" | 51.78' | N 1°43'40" W | 38.75' |
| C47 | 57.16' | 39°10'38" | 39.09' | S 66°38'38" E | 38.33' |
| C48 | 1250.00' | 0°33'00" | 12.00' | N 57°13'19" E | 12.00' |
| C49 | 1250.00' | 2°51'13" | 62.28' | N 55°31'12" E | 62.25' |
| C50 | 1250.00' | 0°43'14" | 15.72' | N 53°43'59" E | 15.72' |
| C51 | 100.00' | 28°22'45" | 49.53' | S 85°08'49" E | 49.03' |
| C52 | 100.00' | 6°44'43" | 11.77' | S 67°35'04" E | 11.77' |
| C53 | 226.00' | 3°11'19" | 12.58' | S 65°48'22" E | 12.58' |
| C54 | 226.00' | 41°56'35" | 165.44' | S 88°22'18" E | 161.77' |
| C55 | 226.00' | 17°17'02" | 68.18' | N 62°00'53" E | 67.92' |
| C56 | 69.10' | 8°41'59" | 11.70' | N 75°45'53" E | 11.68' |
| C57 | 69.10' | 8°18'07" | 10.61' | N 66°48'52" E | 10.60' |
| C58 | 69.10' | 4°09'14" | 5.01' | N 80°35'12" E | 5.01' |

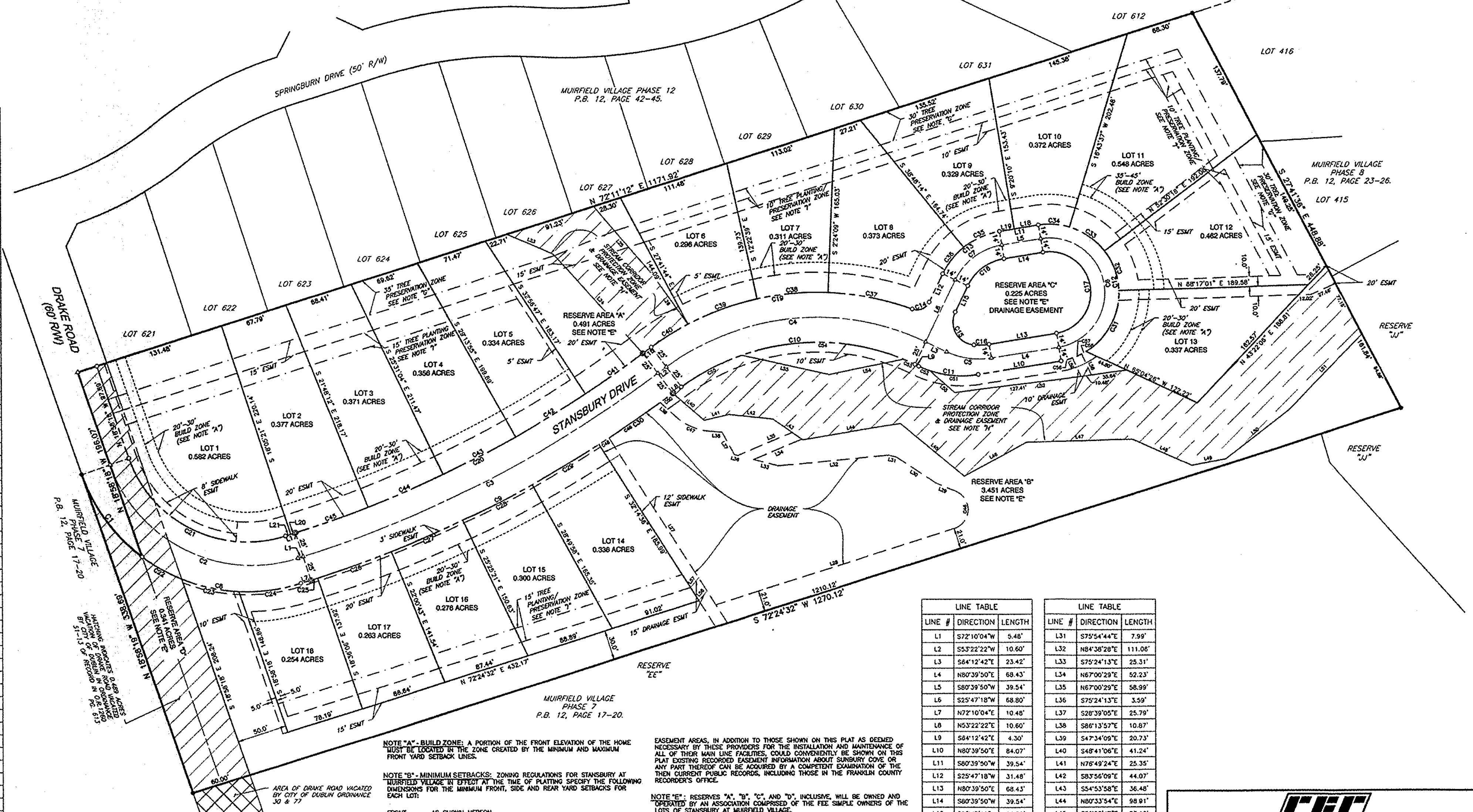

| LINE # | DIRECTION | LENGTH | LINE # | DIRECTION | LENGTH |
|--------|--------------|---------|--------|--------------|---------|
| L1 | S72°10'04" W | 5.48' | L31 | S75°54'44" E | 7.98' |
| L2 | S53°22'22" W | 10.60' | L32 | N84°38'20" E | 111.08' |
| L3 | S64°12'42" E | 23.42' | L33 | S75°24'13" E | 28.31' |
| L4 | N80°39'50" E | 68.43' | L34 | N67°00'29" E | 52.23' |
| L5 | S80°39'50" W | 39.54' | L35 | N67°00'29" E | 58.99' |
| L6 | S25°47'18" W | 68.80' | L36 | S75°24'13" E | 3.59' |
| L7 | N72°10'04" E | 10.48' | L37 | S28°39'05" E | 25.79' |
| L8 | N53°22'22" E | 10.60' | L38 | N80°13'57" E | 10.67' |
| L9 | S64°12'42" E | 4.30' | L39 | S47°34'09" E | 20.73' |
| L10 | N80°39'50" E | 84.07' | L40 | S48°41'06" E | 41.24' |
| L11 | S80°39'50" W | 39.54' | L41 | N78°49'24" E | 25.35' |
| L12 | S25°47'18" W | 31.48' | L42 | S83°56'09" E | 44.07' |
| L13 | N80°39'50" E | 68.43' | L43 | S54°53'58" E | 36.48' |
| L14 | S80°39'50" W | 39.54' | L44 | N80°33'54" E | 98.91' |
| L15 | S25°47'18" W | 29.29' | L45 | S50°22'47" E | 83.10' |
| L16 | S53°22'22" W | 10.60' | L46 | N61°21'45" E | 71.19' |
| L17 | S72°10'04" W | 10.48' | L47 | N88°44'20" E | 108.35' |
| L18 | S80°39'50" W | 24.47' | L48 | S66°06'59" E | 64.21' |
| L19 | S80°39'50" W | 15.07' | L49 | N78°54'41" E | 34.58' |
| L20 | S72°10'04" W | 4.94' | L50 | N52°24'97" E | 80.61' |
| L21 | S72°10'04" W | 5.54' | L51 | N43°59'02" E | 105.42' |
| L22 | S66°47'08" E | 50.16' | L52 | N82°43'50" E | 173.53' |
| L23 | S41°47'35" E | 134.72' | L53 | S48°44'41" E | 33.50' |
| L24 | S40°27'44" E | 90.83' | L54 | S78°25'28" W | 75.54' |
| L25 | S35°03'42" E | 60.88' | L55 | N77°18'19" W | 89.90' |
| L26 | S32°14'36" E | 220.25' | L56 | N40°20'56" E | 12.58' |
| L27 | N72°14'32" E | 250.57' | L57 | N40°20'56" E | 12.58' |
| L28 | N72°14'32" E | 250.57' | L58 | N24°44'05" W | 23.05' |
| L29 | S67°01'16" E | 19.17' | L59 | N24°44'05" W | 20.17' |
| L30 | S56°27'57" E | 46.53' | | | |

NOTE "A" - BUILD ZONE: A PORTION OF THE FRONT ELEVATION OF THE HOME MUST BE LOCATED IN THE ZONE CREATED BY THE MINIMUM AND MAXIMUM FRONT YARD SETBACK LINES.

NOTE "B" - MINIMUM SETBACKS: ZONING REGULATIONS FOR STANSBURY AT MUIRFIELD VILLAGE IN EFFECT AT THE TIME OF PLATTING SPECIFY THE FOLLOWING DIMENSIONS FOR THE MINIMUM FRONT, SIDE AND REAR YARD SETBACKS FOR EACH LOT:

FRONT AS SHOWN HEREON
SIDE YARD 7.5 FEET EACH SIDE
REAR YARD LOTS 1-5: 50 FEET
LOTS 6-12: 45 FEET
LOT 13: 10 FEET
LOTS 14-18: 15 FEET

NOTE "C" - ACREAGE BREAKDOWN
TOTAL ACREAGE: 12.362 ACRES
ACREAGE IN LOTS 1-18 INCLUSIVE: 6.477 ACRES
ACREAGE IN RIGHTS-OF-WAY: 1.377 ACRES
ACREAGE IN RESERVES: 4.508 ACRES

NOTE "D" - TREE PRESERVATION ZONE: THE AREA OF LAND IN EACH OF LOTS 1 TO 15, BOTH INCLUSIVE, DESIGNATED HEREON AS "TREE PRESERVATION ZONE" IS SUBJECT TO STANSBURY WILDERNESS DEVELOPMENT TEXT.

NOTE "E" - STREAM CORRIDOR PROTECTION ZONE: A DEFINITION IS CONTAINED WITHIN THE CITY OF DUBLIN CODED ORDINANCES SECTION 63.00 FOR THE AREAS DESIGNATED AS "STREAM CORRIDOR PROTECTION ZONE".

NOTE "F" - TREE PLANTING/PRESERVATION ZONE: THOSE AREAS DELINEATED HEREON AT THE PLANTING/PRESERVATION ZONES ARE FOR THE PURPOSES OF PLANTING TREES PER THE TREE REPLACEMENT AND LANDSCAPE PLAN. SAID TREE PLANTINGS ARE SUBJECT TO THE CITY OF DUBLIN TREE PRESERVATION POLICES.

NOTE "G" - AT THE TIME OF PLATTING, ELECTRIC, CABLE, AND TELEPHONE SERVICE PROVIDERS HAVE NOT ISSUED INFORMATION REQUIRED SO THAT

CEC
Civil & Environmental Consultants, Inc.
8740 Orton Place, Suite 100 - Columbus, OH 43240
Ph: 614.540.6633 - 888.598.6808 - Fax: 614.540.6638
www.cecinc.com

M/I HOMES OF CENTRAL OHIO, LLC.
STANSBURY AT MUIRFIELD VILLAGE
CITY OF DUBLIN
COUNTY OF DELAWARE, OHIO

DRAWN BY: BA CHECKED BY: MAS APPROVED BY: JAM
DATE: AUGUST 2018 (DWG SCALE: 1"=80') PROJECT NO: 146-820
DRAWING NO: PLAT
SHEET 2 OF 2

Slide 43A