

4' CEDAR PICKET FENCE



Porch Construction Style  
Random Rect. Bluestone  
with Fieldstone Risers and Wall



- NOTES
- Bluestone SF 140
  - New Bluestone Base = 85sf
  - Fieldstone FF=25
  - Limestone Bed Edging 22LF
  - Bluestone Tread 24 LF X 12'
  - Brushed Concrete 340 SF
  - Wet Laid Cobblestone/Soldier 200SF

*gardens*  
by  
*monette*  
custom landscape designs & installations

NO.	DATE	DESCRIPTION

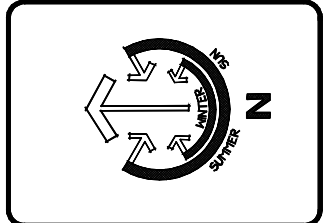

The Rigsby Residence  
64 S Riverview St.  
Dublin, OH  
43017

SCALE 1"=10'-0"	PROJECT NO. 1
DRAWN Monette F	DIST. NO.
ORDERED BY	DATE Summer 2016
DATE OF PLOT	

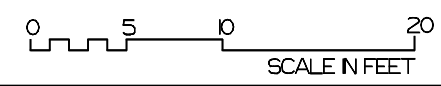

- 4' Tall x 2' Wide Picket Fence Section
- 4' x 5' Concrete Pad
- Existing Taxus Hedge to Act as Visual Trash Receptacle Barrier
- 3' Wide Gate
- 4' Tall x 4' Wide Picket Fence Section to Act as Visual Barrier from Trash Receptacles
- Brushed Concrete Driveway Pad
- 1'-4" 2'-8"
- Clean up/Restack Existing Stone Wall
- Red Creeping Thyme (19)
- Shasta Daisy 'Banana Cream' (6)
- Mortared Cobblestone Driveway Apron
- Possible Driveway Drain
- Cobblestone Soldier Course

- Limestone Bed Edging/Border
- Dianthus 'Firewitch' (6)
- Coral Bell 'Green Spice' (3)
- Random Rectangle Mortared Bluestone
- Thermal Bluestone Edge/Tread
- Face Rise with Fieldstone

- Trans. Ex. Peonies (3)

- Hibiscus 'Cranberry Crush' (1)
- Boxwood 'Green Velvet' to Add to Existing (3)
- Hydrangea 'Annabelle' (3)

- Relay Ex. Fieldstones and Level
- Hosta 'Brother Stefan' (6)

- Trans. Ex. Blue Hosta (4)
- Coral Bell 'Berry Smoothie' (5)
- Ex. Magnolia
- Creeping Phlox 'Emerald Blue' (15)

- Trans. Ex. Spirea (3)
- Blue Oat Grass (10)

- 24" Bluestone Steppers
- Wet Laid Random Rect. Thermal Bluestone
- Bellflower 'Pearl Deep Blue' (27)