



November 23, 2016

Ms. Susan McCabe
1640 Carriage Road
Powell Ohio 43065

RE: Address Assignment for Parcel ID 273-008639 (ZIP 43016)

Dear Ms. McCabe:

The City of Dublin has assigned an address of **8200 Trails End Drive** to parcel ID 273-008639 as illustrated on the attached exhibit.

If you would have any questions please feel free to contact our office at 614-410-4600.

Sincerely,

Michael Hendershot, P.E.
Civil Engineer

Attachments

Cc: Email Distribution List
Ryan Reese, Office Assistant II

■ **Engineering**
5800 Shier Rings Road
Dublin, Ohio 43016

phone 614.410.4600
fax 614.410.4699

www.dublinohiousa.gov

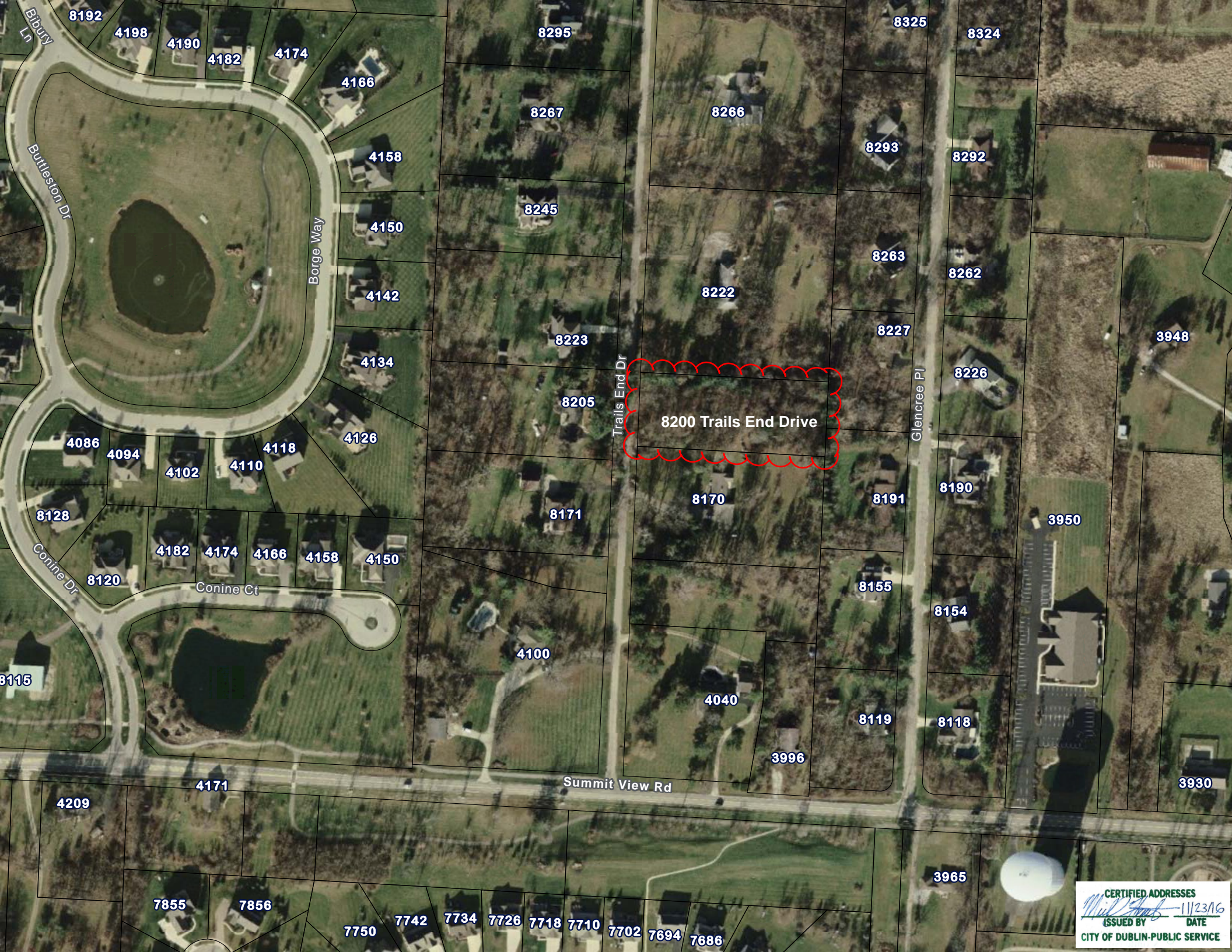

8200 Trails End Drive

Trails End Dr

Glencreed Pl

Summit View Rd

Buttleson Dr

Borge Way

Conine Dr

Conine Ct

CERTIFIED ADDRESSES
Neil Smith 11/23/16
ISSUED BY DATE
CITY OF DUBLIN-PUBLIC SERVICE

8192

4198

4190

4182

4174

4166

4158

4150

4142

4134

4126

4102

4110

4118

8128

8120

4182

4174

4166

4158

4150

8115

4209

4171

7855

7856

7750

7742

7734

7726

7718

7710

7702

7694

7686

8295

8267

8245

8223

8205

8171

4100

4040

3996

8325

8324

8266

8293

8292

8263

8262

8222

8227

8226

8191

8190

3950

8155

8154

8119

8118

3948

3930

3965